



KERR-McGEE CHEMICAL LLC

POST OFFICE BOX 55 - HENDERSON, NEVADA 89009

March 16, 1998

Mr. Lou Dodgion
Nevada Division of Environmental Protection
Capitol Complex
333 W. Nye Lane
Carson City, Nevada 89710



Dear Mr. Dodgion:

Subject: NDEP/KMC LLC Meeting

We appreciate the time you and your staff provided to us during our recent meeting on March 10, 1998.

As a result of our discussions and agreement, KMC LLC has modified our off-site Sampling Plan (Phase II) to include additional work outlined in Doug Zimmerman's letter to me dated March 5. Figure 5a (attached) has been modified to depict the location for this additional work to identify if a low volume, high perchlorate concentration paleochannel is located nearer the Las Vegas Wash. KMC LLC will begin this preparation work immediately, and drilling work will begin on March 23. We plan to complete the entire scope of work outlined in the Phase II characterization by June 1, 1998.

Additionally, KMC LLC will be seeking your approval for the design and construction of an 11 acre containment basin to be located on our site. As we discussed, this 11 acre containment basin will provide an immediate and effective response to capture and contain perchlorates at the site (an identified source). The containment basin will also allow enough time to fully develop treatment technology(s).

Again, we want to thank you for your time and look forward to working with you on this important issue.

Sincerely,

Susan Crowley
Staff Environmental Specialist

xc: Allen Biaggi
Verne Rosse
Al Dooley
Pam Dizikes



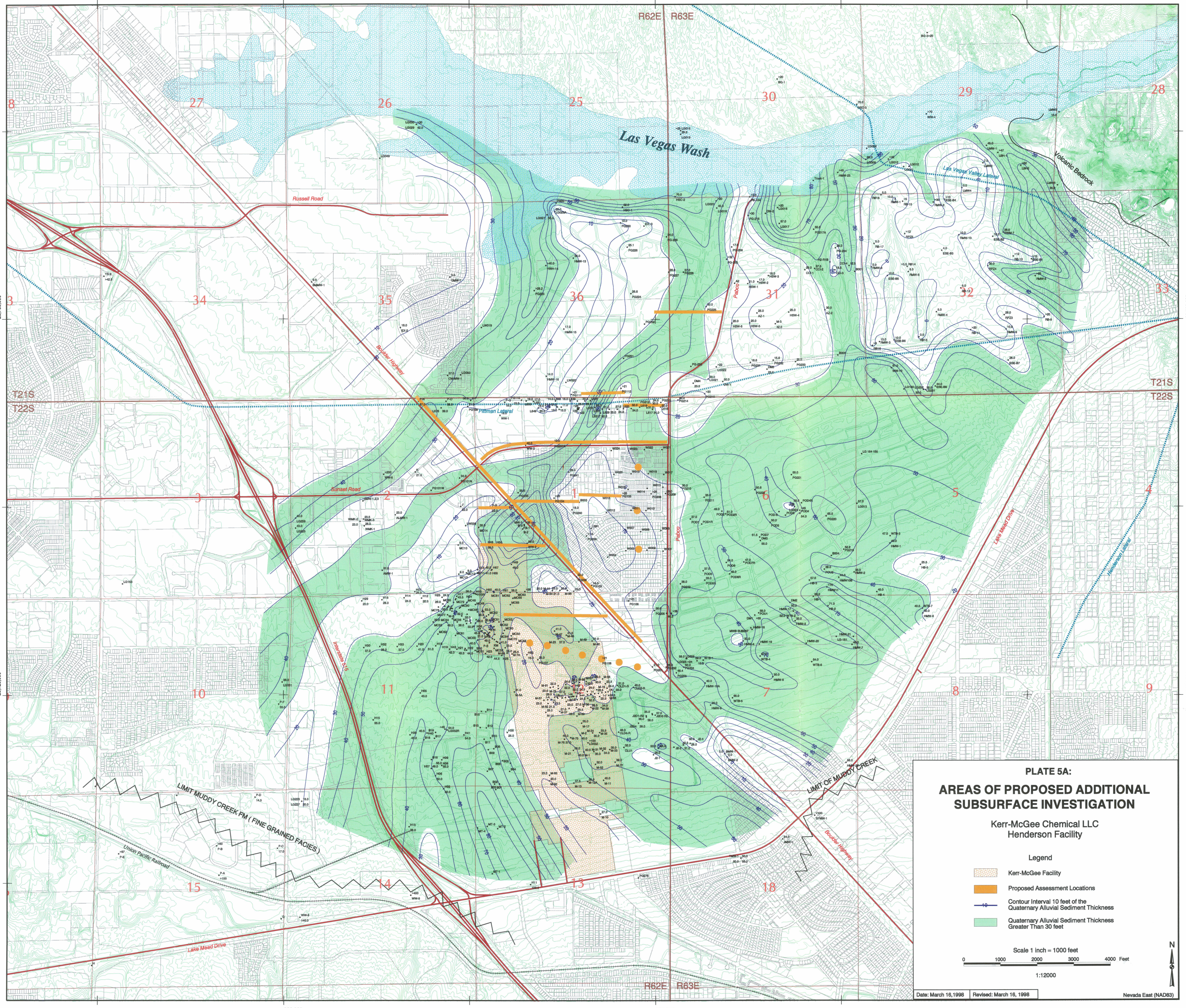

Brenda Pohlman
Doug Zimmerman
Tom Reed
Pat Corbett



**PLATE 5A:
AREAS OF PROPOSED ADDITIONAL
SUBSURFACE INVESTIGATION**

Kerr-McGee Chemical LLC
Henderson Facility

Legend

-  Kerr-McGee Facility
-  Proposed Assessment Locations
-  Contour Interval 10 feet of the Quaternary Alluvial Sediment Thickness
-  Quaternary Alluvial Sediment Thickness Greater Than 30 feet

Scale 1 inch = 1000 feet
0 1000 2000 3000 4000 Feet

1:12000

Date: March 16, 1998 Revised: March 16, 1998

Nevada East (NAD83)

