

Statistical Trends

Statistical trend figures for individual extraction and monitoring wells are provided in Appendix C. Statistical analyses were performed for each well on all groundwater elevation, perchlorate, and chromium data collected in the last four years. Because at least eight data points are required for trend analyses (EPA 2009), if sufficient data were not available from the last four years, additional data from the last ten years were included in the analyses. If at least eight data points were not taken in the last ten years, the statistical analyses were not performed. The statistical analyses performed include linear regression analysis (calculation of residual normality and linear slopes), Mann-Kendall testing, calculation of the non-parametric Theil-Sen slope, and calculation of the autocorrelation function. For all statistical trend analyses, non-detects were represented by half the detection limit (EPA 2009).

In the linear regression analysis, if the calculated residuals (differences between the data points and the regression line) are not normally distributed, linear regression cannot be accurately performed and the linear slope is listed as NA (not available). Where the calculated residuals are normally distributed, the slope is listed with the 95% confidence interval as a measurement with error. If the 95% confidence interval for the linear slope includes zero, it is shown on the figure as dashed black lines. If the 95% confidence interval does not include zero, it is represented by red or blue shading depending on whether the slope is increasing or decreasing, respectively.

In the non-parametric analysis, calculation of the Theil-Sen slope can always be performed as there is no requirement for the distribution of the residuals. The 95% confidence interval is calculated using a bootstrap method with 500 resamples. Increasing and decreasing trends are identified via the Mann-Kendall test, and are represented by red or blue shading, respectively, if the trend is identified with 95% confidence.

The results of the statistical analyses (including exact P-values) are also summarized in Table C-1.

EPA. 2009. Statistical Analysis of Groundwater Monitoring Data at RCRA Facilities, Unified Guidance. March.

TABLE C-1: Statistical Summary Table
Nevada Environmental Response Trust Site
Henderson, Nevada

Well Name	Parameter	Residual Normality	Linear Regression			Mann-Kendall		Theil-Sen Slope	Slope Units
			P-value	Trend	Slope	P-value	Trend		
AA-01	Chromium	--	--	--	--	--	--	--	--
	GW Elevation	Normal	0.645	No Trend	0.45	0.017	Decreasing	-0.54	ft/yr
	Perchlorate	Normal	0.328	No Trend	-0.21	0.264	No Trend	-0.087	mg/L/yr
AA-11	Chromium	--	--	--	--	--	--	--	--
	GW Elevation	Not Normal	<0.001	--	-0.22	0.006	Decreasing	-0.22	ft/yr
	Perchlorate	--	--	--	--	--	--	--	--
ARP-1	Chromium	Normal	0.924	No Trend	-0.13	0.190	No Trend	0	ug/L/yr
	GW Elevation	Normal	0.637	No Trend	0.062	0.140	No Trend	0.19	ft/yr
	Perchlorate	Not Normal	<0.001	--	2.2	<0.001	Increasing	2.3	mg/L/yr
ARP-2A	Chromium	Not Normal	0.658	--	-0.33	0.404	No Trend	-0.88	ug/L/yr
	GW Elevation	Normal	0.772	No Trend	0.042	0.104	No Trend	0.19	ft/yr
	Perchlorate	Normal	0.002	Increasing	2.2	0.016	Increasing	1.6	mg/L/yr
ARP-3A	Chromium	Normal	0.215	No Trend	-1.8	0.509	No Trend	-0.91	ug/L/yr
	GW Elevation	Normal	0.733	No Trend	0.11	0.102	No Trend	0.16	ft/yr
	Perchlorate	Normal	0.025	Increasing	1.6	0.811	No Trend	0.042	mg/L/yr
ARP-4A	Chromium	Not Normal	0.730	--	-0.14	0.901	No Trend	0	ug/L/yr
	GW Elevation	Normal	0.561	No Trend	0.048	0.039	Increasing	0.15	ft/yr
	Perchlorate	Normal	<0.001	Decreasing	-3.5	<0.001	Decreasing	-3.5	mg/L/yr
ARP-5A	Chromium	Normal	0.158	No Trend	-4.3	0.015	Decreasing	-7.2	ug/L/yr
	GW Elevation	Not Normal	0.985	--	0.0015	0.657	No Trend	0.050	ft/yr
	Perchlorate	Normal	<0.001	Decreasing	-3.6	<0.001	Decreasing	-4.5	mg/L/yr
ARP-6B	Chromium	Not Normal	0.773	--	-5.5	0.364	No Trend	-17	ug/L/yr
	GW Elevation	Not Normal	0.937	--	0.0067	0.922	No Trend	0.010	ft/yr
	Perchlorate	Normal	0.698	No Trend	1.4	0.447	No Trend	-2.3	mg/L/yr
ARP-7	Chromium	Not Normal	0.022	--	19	0.194	No Trend	13	ug/L/yr
	GW Elevation	Normal	0.810	No Trend	-0.017	0.974	No Trend	0.0041	ft/yr
	Perchlorate	Not Normal	0.621	--	0.33	0.384	No Trend	-0.74	mg/L/yr
ART-1	Chromium	Normal	0.776	No Trend	1.2	0.691	No Trend	0	ug/L/yr
	GW Elevation	Normal	<0.001	Increasing	2.0	0.032	Increasing	0.94	ft/yr
	Perchlorate	Not Normal	<0.001	--	3.5	<0.001	Increasing	3.7	mg/L/yr
ART-1A	Chromium	Normal	0.776	No Trend	1.2	0.691	No Trend	0	ug/L/yr
	GW Elevation	Normal	0.011	Decreasing	-0.82	0.145	No Trend	-0.27	ft/yr
	Perchlorate	Not Normal	<0.001	--	3.5	<0.001	Increasing	3.7	mg/L/yr
ART-2	Chromium	Normal	<0.001	Decreasing	-8.4	<0.001	Decreasing	-6.9	ug/L/yr
	GW Elevation	Normal	0.344	No Trend	-0.22	0.594	No Trend	-0.14	ft/yr
	Perchlorate	Normal	<0.001	Decreasing	-11	<0.001	Decreasing	-11	mg/L/yr
ART-2A	Chromium	Normal	<0.001	Decreasing	-8.4	<0.001	Decreasing	-6.9	ug/L/yr
	GW Elevation	Not Normal	0.291	--	-0.25	0.124	No Trend	-0.46	ft/yr
	Perchlorate	Normal	<0.001	Decreasing	-11	<0.001	Decreasing	-11	mg/L/yr

TABLE C-1: Statistical Summary Table
Nevada Environmental Response Trust Site
Henderson, Nevada

Well Name	Parameter	Residual Normality	Linear Regression			Mann-Kendall		Theil-Sen Slope	Slope Units
			P-value	Trend	Slope	P-value	Trend		
ART-3	Chromium	Not Normal	<0.001	--	-25	0.036	Decreasing	-20	ug/L/yr
	GW Elevation	Normal	0.495	No Trend	-0.22	0.083	No Trend	-0.31	ft/yr
	Perchlorate	Not Normal	<0.001	--	-15	<0.001	Decreasing	-16	mg/L/yr
ART-3A	Chromium	Not Normal	<0.001	--	-25	0.036	Decreasing	-20	ug/L/yr
	GW Elevation	Not Normal	0.090	--	1.2	0.420	No Trend	0.56	ft/yr
	Perchlorate	Not Normal	<0.001	--	-15	<0.001	Decreasing	-16	mg/L/yr
ART-4	Chromium	Not Normal	<0.001	--	-78	<0.001	Decreasing	-81	ug/L/yr
	GW Elevation	Normal	0.221	No Trend	-1.1	0.054	No Trend	-0.88	ft/yr
	Perchlorate	Not Normal	<0.001	--	-35	<0.001	Decreasing	-36	mg/L/yr
ART-4A	Chromium	Not Normal	<0.001	--	-78	<0.001	Decreasing	-81	ug/L/yr
	GW Elevation	Normal	0.703	No Trend	0.34	0.908	No Trend	-0.028	ft/yr
	Perchlorate	Not Normal	<0.001	--	-35	<0.001	Decreasing	-36	mg/L/yr
ART-6	Chromium	Normal	0.434	No Trend	63	0.586	No Trend	52	ug/L/yr
	GW Elevation	Normal	<0.001	Decreasing	-0.79	0.001	Decreasing	-0.51	ft/yr
	Perchlorate	Normal	<0.001	Decreasing	-21	<0.001	Decreasing	-9.0	mg/L/yr
ART-7A	Chromium	Normal	<0.001	Decreasing	-280	<0.001	Decreasing	-150	ug/L/yr
	GW Elevation	Not Normal	0.358	--	-0.34	1.000	No Trend	0	ft/yr
	Perchlorate	Not Normal	<0.001	--	-31	<0.001	Decreasing	-31	mg/L/yr
ART-7B	Chromium	Normal	<0.001	Decreasing	-280	<0.001	Decreasing	-150	ug/L/yr
	GW Elevation	Normal	0.002	Decreasing	-1.0	<0.001	Decreasing	-1.3	ft/yr
	Perchlorate	Not Normal	<0.001	--	-31	<0.001	Decreasing	-31	mg/L/yr
ART-8	Chromium	Normal	<0.001	Decreasing	-34	<0.001	Decreasing	-32	ug/L/yr
	GW Elevation	Normal	0.865	No Trend	-0.080	0.060	No Trend	-0.42	ft/yr
	Perchlorate	Normal	<0.001	Decreasing	-23	<0.001	Decreasing	-24	mg/L/yr
ART-8A	Chromium	Normal	<0.001	Decreasing	-34	<0.001	Decreasing	-32	ug/L/yr
	GW Elevation	Normal	<0.001	Decreasing	-1.9	<0.001	Decreasing	-1.6	ft/yr
	Perchlorate	Normal	<0.001	Decreasing	-23	<0.001	Decreasing	-24	mg/L/yr
ART-9	Chromium	Not Normal	<0.001	--	-64	0.001	Decreasing	-59	ug/L/yr
	GW Elevation	Not Normal	0.003	--	-1.0	0.017	Decreasing	-0.75	ft/yr
	Perchlorate	Not Normal	0.102	--	-4.7	0.172	No Trend	-3.8	mg/L/yr
DBMW-4	Chromium	--	--	--	--	--	--	--	--
	GW Elevation	Normal	0.220	No Trend	0.087	0.135	No Trend	0.040	ft/yr
	Perchlorate	--	--	--	--	--	--	--	--
H-11	Chromium	--	--	--	--	--	--	--	--
	GW Elevation	Not Normal	0.005	--	1.8	0.004	Increasing	2.0	ft/yr
	Perchlorate	Normal	0.699	No Trend	0.086	0.385	No Trend	0.0014	mg/L/yr
H-28A	Chromium	Not Normal	0.418	--	6.8	0.385	No Trend	12	ug/L/yr
	GW Elevation	Not Normal	0.204	--	0.23	0.411	No Trend	0.15	ft/yr
	Perchlorate	Normal	0.709	No Trend	-0.88	0.675	No Trend	0.082	mg/L/yr

TABLE C-1: Statistical Summary Table
Nevada Environmental Response Trust Site
Henderson, Nevada

Well Name	Parameter	Residual Normality	Linear Regression			Mann-Kendall		Theil-Sen Slope	Slope Units
			P-value	Trend	Slope	P-value	Trend		
H-48	Chromium	Not Normal	0.851	--	-0.36	1.000	No Trend	-1.9	ug/L/yr
	GW Elevation	Not Normal	0.322	--	0.36	0.535	No Trend	0.57	ft/yr
	Perchlorate	Not Normal	0.276	--	0.88	0.172	No Trend	1.0	mg/L/yr
H-58A	Chromium	Not Normal	0.782	--	-0.10	1.000	No Trend	-0.12	ug/L/yr
	GW Elevation	Not Normal	0.018	--	-0.52	0.175	No Trend	-0.43	ft/yr
	Perchlorate	Not Normal	0.195	--	-0.11	0.710	No Trend	-0.022	mg/L/yr
HM-2	Chromium	--	--	--	--	--	--	--	--
	GW Elevation	Normal	0.841	No Trend	-0.064	0.901	No Trend	-0.064	ft/yr
	Perchlorate	--	--	--	--	--	--	--	--
HMW-13	Chromium	--	--	--	--	--	--	--	--
	GW Elevation	Normal	0.252	No Trend	-0.85	0.454	No Trend	-0.17	ft/yr
	Perchlorate	Normal	0.486	No Trend	0.0021	0.530	No Trend	0	mg/L/yr
HMW-14	Chromium	--	--	--	--	--	--	--	--
	GW Elevation	Normal	0.210	No Trend	-0.45	0.385	No Trend	-0.29	ft/yr
	Perchlorate	Not Normal	0.033	--	-1.4	0.172	No Trend	-1.3	mg/L/yr
HMW-15	Chromium	--	--	--	--	--	--	--	--
	GW Elevation	Not Normal	0.548	--	0.12	0.803	No Trend	0.063	ft/yr
	Perchlorate	Normal	0.096	Decreasing	-0.0082	0.018	Decreasing	-0.0056	mg/L/yr
HMW-16	Chromium	--	--	--	--	--	--	--	--
	GW Elevation	Normal	0.330	No Trend	-0.056	0.319	No Trend	-0.038	ft/yr
	Perchlorate	Not Normal	0.405	--	0.68	0.803	No Trend	0.49	mg/L/yr
I-AA	Chromium	Normal	0.029	Decreasing	-98	<0.001	Decreasing	-12	ug/L/yr
	GW Elevation	Normal	0.525	No Trend	-0.49	0.943	No Trend	0.042	ft/yr
	Perchlorate	Normal	<0.001	Decreasing	-20	0.001	Decreasing	-12	mg/L/yr
I-AB	Chromium	Normal	0.258	No Trend	-4.3	0.198	No Trend	-3.4	ug/L/yr
	GW Elevation	Normal	0.106	No Trend	-0.53	0.051	No Trend	-0.34	ft/yr
	Perchlorate	Not Normal	<0.001	--	-170	<0.001	Decreasing	-150	mg/L/yr
I-AC	Chromium	Normal	0.033	Increasing	300	0.013	Increasing	450	ug/L/yr
	GW Elevation	Normal	0.367	No Trend	0.18	0.533	No Trend	0.018	ft/yr
	Perchlorate	Normal	<0.001	Increasing	58	<0.001	Increasing	68	mg/L/yr
I-AD	Chromium	Normal	0.099	No Trend	-120	0.321	No Trend	-67	ug/L/yr
	GW Elevation	Normal	0.599	No Trend	-0.098	0.008	Decreasing	-0.27	ft/yr
	Perchlorate	Normal	0.047	Increasing	9.8	0.138	No Trend	4.2	mg/L/yr
I-AR	Chromium	Normal	0.305	No Trend	-110	0.020	Decreasing	-81	ug/L/yr
	GW Elevation	Normal	0.007	Increasing	2.3	0.050	No Trend	0.49	ft/yr
	Perchlorate	Normal	<0.001	Decreasing	-440	<0.001	Decreasing	-500	mg/L/yr
I-B	Chromium	Normal	<0.001	Decreasing	-100	<0.001	Decreasing	-65	ug/L/yr
	GW Elevation	Normal	0.014	Decreasing	-1.3	0.118	No Trend	-0.81	ft/yr
	Perchlorate	Not Normal	<0.001	--	-270	<0.001	Decreasing	-230	mg/L/yr

TABLE C-1: Statistical Summary Table
Nevada Environmental Response Trust Site
Henderson, Nevada

Well Name	Parameter	Residual Normality	Linear Regression			Mann-Kendall		Theil-Sen Slope	Slope Units
			P-value	Trend	Slope	P-value	Trend		
I-C	Chromium	Normal	<0.001	Decreasing	-260	<0.001	Decreasing	-360	ug/L/yr
	GW Elevation	Not Normal	<0.001	--	-1.9	<0.001	Decreasing	-2.1	ft/yr
	Perchlorate	Normal	<0.001	Decreasing	-180	<0.001	Decreasing	-150	mg/L/yr
I-D	Chromium	Normal	0.107	No Trend	-410	0.006	Decreasing	-360	ug/L/yr
	GW Elevation	Normal	0.131	No Trend	-1.4	0.009	Decreasing	-1.1	ft/yr
	Perchlorate	Normal	<0.001	Decreasing	-110	<0.001	Decreasing	-110	mg/L/yr
I-E	Chromium	Normal	0.197	No Trend	-310	0.009	Decreasing	-520	ug/L/yr
	GW Elevation	Normal	0.028	Increasing	1.0	0.319	No Trend	0.077	ft/yr
	Perchlorate	Normal	<0.001	Decreasing	-190	<0.001	Decreasing	-160	mg/L/yr
I-F	Chromium	Normal	<0.001	Decreasing	-1500	<0.001	Decreasing	-1800	ug/L/yr
	GW Elevation	Normal	0.010	Decreasing	-2.2	0.002	Decreasing	-1.7	ft/yr
	Perchlorate	Normal	<0.001	Decreasing	-280	<0.001	Decreasing	-260	mg/L/yr
I-G	Chromium	Normal	0.891	No Trend	-97	0.549	No Trend	0	ug/L/yr
	GW Elevation	Normal	0.014	Decreasing	-0.86	<0.001	Decreasing	-0.93	ft/yr
	Perchlorate	Normal	0.858	No Trend	-8.7	0.268	No Trend	-29	mg/L/yr
I-H	Chromium	Normal	0.002	Decreasing	-1400	<0.001	Decreasing	-1600	ug/L/yr
	GW Elevation	Normal	<0.001	Decreasing	-2.6	<0.001	Decreasing	-0.58	ft/yr
	Perchlorate	Not Normal	<0.001	--	-190	<0.001	Decreasing	-240	mg/L/yr
I-I	Chromium	Normal	0.407	No Trend	-380	0.187	No Trend	0	ug/L/yr
	GW Elevation	Normal	0.118	No Trend	-0.48	0.009	Decreasing	-0.28	ft/yr
	Perchlorate	Normal	0.842	No Trend	6.3	0.452	No Trend	20	mg/L/yr
I-J	Chromium	Not Normal	0.478	--	-46	0.865	No Trend	0	ug/L/yr
	GW Elevation	Normal	<0.001	Decreasing	-3.2	<0.001	Decreasing	-2.7	ft/yr
	Perchlorate	Normal	<0.001	Increasing	24	0.001	Increasing	21	mg/L/yr
I-K	Chromium	Not Normal	0.085	--	41	0.072	No Trend	39	ug/L/yr
	GW Elevation	Normal	0.679	No Trend	-0.18	0.783	No Trend	-0.054	ft/yr
	Perchlorate	Not Normal	0.051	--	12	0.112	No Trend	10	mg/L/yr
I-L	Chromium	Not Normal	<0.001	--	-290	<0.001	Decreasing	-280	ug/L/yr
	GW Elevation	Normal	0.004	Decreasing	-1.8	0.004	Decreasing	-1.3	ft/yr
	Perchlorate	Not Normal	0.019	--	-60	0.077	No Trend	-47	mg/L/yr
I-M	Chromium	Normal	0.019	Decreasing	-450	0.001	Decreasing	-580	ug/L/yr
	GW Elevation	Normal	0.604	No Trend	-0.23	0.600	No Trend	-0.35	ft/yr
	Perchlorate	Normal	0.082	No Trend	-59	0.062	No Trend	-64	mg/L/yr
I-N	Chromium	Normal	<0.001	Decreasing	-1200	<0.001	Decreasing	-1300	ug/L/yr
	GW Elevation	Normal	0.013	Decreasing	-1.4	0.034	Decreasing	-1.6	ft/yr
	Perchlorate	Not Normal	<0.001	--	-220	<0.001	Decreasing	-230	mg/L/yr
I-O	Chromium	Not Normal	0.784	--	130	0.849	No Trend	0	ug/L/yr
	GW Elevation	Normal	0.581	No Trend	0.19	0.581	No Trend	0.076	ft/yr
	Perchlorate	Normal	<0.001	Decreasing	-140	<0.001	Decreasing	-130	mg/L/yr

TABLE C-1: Statistical Summary Table
Nevada Environmental Response Trust Site
Henderson, Nevada

Well Name	Parameter	Residual Normality	Linear Regression			Mann-Kendall		Theil-Sen Slope	Slope Units
			P-value	Trend	Slope	P-value	Trend		
I-P	Chromium	Normal	0.162	No Trend	-810	0.403	No Trend	-140	ug/L/yr
	GW Elevation	Not Normal	<0.001	--	1.5	0.142	No Trend	0.45	ft/yr
	Perchlorate	Not Normal	<0.001	--	-200	<0.001	Decreasing	-190	mg/L/yr
I-Q	Chromium	Not Normal	<0.001	--	-1800	0.012	Decreasing	-1200	ug/L/yr
	GW Elevation	Normal	<0.001	Decreasing	-2.6	<0.001	Decreasing	-1.7	ft/yr
	Perchlorate	Not Normal	0.019	--	-96	0.004	Decreasing	-140	mg/L/yr
I-R	Chromium	Normal	0.063	No Trend	-150	<0.001	Decreasing	-190	ug/L/yr
	GW Elevation	Normal	0.001	Decreasing	-3.4	<0.001	Decreasing	-3.0	ft/yr
	Perchlorate	Not Normal	<0.001	--	-150	<0.001	Decreasing	-210	mg/L/yr
I-S	Chromium	Normal	<0.001	Decreasing	-330	<0.001	Decreasing	-400	ug/L/yr
	GW Elevation	Not Normal	<0.001	--	-3.5	<0.001	Decreasing	-3.4	ft/yr
	Perchlorate	Not Normal	<0.001	--	-93	0.002	Decreasing	-78	mg/L/yr
I-T	Chromium	Normal	0.939	No Trend	-41	0.206	No Trend	-460	ug/L/yr
	GW Elevation	Normal	<0.001	Decreasing	-2.5	<0.001	Decreasing	-1.4	ft/yr
	Perchlorate	Not Normal	0.039	--	89	0.543	No Trend	0	mg/L/yr
I-U	Chromium	Normal	0.006	Decreasing	-1400	0.011	Decreasing	-1100	ug/L/yr
	GW Elevation	Normal	0.810	No Trend	-0.080	0.008	Decreasing	-0.20	ft/yr
	Perchlorate	Not Normal	0.088	--	77	0.294	No Trend	31	mg/L/yr
I-V	Chromium	Normal	0.601	No Trend	310	0.114	No Trend	800	ug/L/yr
	GW Elevation	Not Normal	0.002	--	-0.40	0.002	Decreasing	-0.46	ft/yr
	Perchlorate	Not Normal	<0.001	--	-72	0.003	Decreasing	-68	mg/L/yr
I-W	Chromium	Normal	0.716	No Trend	240	0.986	No Trend	0	ug/L/yr
	GW Elevation	Not Normal	0.008	--	-1.8	0.005	Decreasing	-1.9	ft/yr
	Perchlorate	Not Normal	<0.001	--	-220	<0.001	Decreasing	-190	mg/L/yr
I-X	Chromium	Not Normal	0.008	--	-840	<0.001	Decreasing	-1200	ug/L/yr
	GW Elevation	Normal	0.030	Decreasing	-2.1	0.023	Decreasing	-2.4	ft/yr
	Perchlorate	Not Normal	<0.001	--	-300	<0.001	Decreasing	-290	mg/L/yr
I-Y	Chromium	Normal	<0.001	Decreasing	-230	<0.001	Decreasing	-280	ug/L/yr
	GW Elevation	Normal	0.001	Decreasing	-2.7	<0.001	Decreasing	-2.1	ft/yr
	Perchlorate	Not Normal	0.214	--	59	0.759	No Trend	0	mg/L/yr
I-Z	Chromium	Not Normal	0.744	--	63	0.187	No Trend	260	ug/L/yr
	GW Elevation	Normal	0.083	No Trend	-1.0	0.291	No Trend	-0.23	ft/yr
	Perchlorate	Normal	0.312	No Trend	15	0.060	No Trend	27	mg/L/yr
M-2A	Chromium	Normal	0.001	Decreasing	-1500	0.004	Decreasing	-1500	ug/L/yr
	GW Elevation	Not Normal	0.327	--	0.30	0.710	No Trend	0.18	ft/yr
	Perchlorate	Normal	0.072	Decreasing	-50	0.046	Decreasing	-42	mg/L/yr
M-5A	Chromium	Normal	0.603	No Trend	-3.0	0.598	No Trend	0.41	ug/L/yr
	GW Elevation	Not Normal	0.491	--	0.13	0.602	No Trend	-0.070	ft/yr
	Perchlorate	Not Normal	0.680	--	1.1	0.834	No Trend	0.67	mg/L/yr

TABLE C-1: Statistical Summary Table
Nevada Environmental Response Trust Site
Henderson, Nevada

Well Name	Parameter	Residual Normality	Linear Regression			Mann-Kendall		Theil-Sen Slope	Slope Units
			P-value	Trend	Slope	P-value	Trend		
M-6A	Chromium	Normal	0.452	No Trend	7.9	0.710	No Trend	5.2	ug/L/yr
	GW Elevation	Not Normal	0.864	--	-0.032	0.714	No Trend	-0.078	ft/yr
	Perchlorate	Not Normal	0.038	--	-2.3	0.203	No Trend	-1.2	mg/L/yr
M-7B	Chromium	Normal	0.711	No Trend	-0.89	0.535	No Trend	0.47	ug/L/yr
	GW Elevation	Normal	0.935	No Trend	-0.026	0.582	No Trend	0.14	ft/yr
	Perchlorate	Normal	<0.001	Decreasing	-3.6	0.003	Decreasing	-3.5	mg/L/yr
M-10	Chromium	Normal	0.040	Decreasing	-230	0.002	Decreasing	-130	ug/L/yr
	GW Elevation	Normal	<0.001	Decreasing	-1.6	<0.001	Decreasing	-2.1	ft/yr
	Perchlorate	Not Normal	<0.001	--	-1.9	<0.001	Decreasing	-1.9	mg/L/yr
M-11	Chromium	Normal	0.432	No Trend	190	0.234	No Trend	-70	ug/L/yr
	GW Elevation	Not Normal	<0.001	--	-0.57	<0.001	Decreasing	-0.79	ft/yr
	Perchlorate	Normal	0.201	No Trend	2.1	0.709	No Trend	-0.47	mg/L/yr
M-12A	Chromium	Not Normal	0.017	--	-990	0.221	No Trend	-870	ug/L/yr
	GW Elevation	Not Normal	0.500	--	-0.14	0.592	No Trend	-0.22	ft/yr
	Perchlorate	Normal	0.414	No Trend	-6.2	0.382	No Trend	-8.3	mg/L/yr
M-13	Chromium	Normal	0.102	No Trend	-68	0.063	No Trend	-100	ug/L/yr
	GW Elevation	Not Normal	0.251	--	0.17	0.535	No Trend	0.23	ft/yr
	Perchlorate	Not Normal	0.118	--	-0.93	0.258	No Trend	-1.0	mg/L/yr
M-14A	Chromium	Normal	0.015	Decreasing	-4.0	0.043	Decreasing	-3.1	ug/L/yr
	GW Elevation	Normal	0.874	No Trend	0.015	0.172	No Trend	-0.14	ft/yr
	Perchlorate	Not Normal	<0.001	--	-6.8	<0.001	Decreasing	-6.6	mg/L/yr
M-19	Chromium	Not Normal	0.106	--	12	0.158	No Trend	13	ug/L/yr
	GW Elevation	Not Normal	<0.001	--	-0.31	<0.001	Decreasing	-0.36	ft/yr
	Perchlorate	Not Normal	0.003	--	1.6	0.003	Increasing	1.5	mg/L/yr
M-21	Chromium	--	--	--	--	--	--	--	--
	GW Elevation	--	--	--	--	--	--	--	--
	Perchlorate	--	--	--	--	--	--	--	--
M-22A	Chromium	Not Normal	0.156	--	-620	0.256	No Trend	-400	ug/L/yr
	GW Elevation	Not Normal	<0.001	--	-0.42	<0.001	Decreasing	-0.54	ft/yr
	Perchlorate	Normal	0.002	Decreasing	-150	0.004	Decreasing	-110	mg/L/yr
M-23	Chromium	Not Normal	0.005	--	-22	0.007	Decreasing	-25	ug/L/yr
	GW Elevation	Normal	<0.001	Decreasing	-0.68	<0.001	Decreasing	-0.76	ft/yr
	Perchlorate	Not Normal	0.023	--	-14	0.109	No Trend	-13	mg/L/yr
M-25	Chromium	Normal	0.761	No Trend	-60	0.960	No Trend	0	ug/L/yr
	GW Elevation	Normal	<0.001	Decreasing	-0.61	0.008	Decreasing	-0.56	ft/yr
	Perchlorate	Normal	<0.001	Decreasing	-100	<0.001	Decreasing	-92	mg/L/yr
M-31A	Chromium	Not Normal	0.753	--	190	0.784	No Trend	200	ug/L/yr
	GW Elevation	Normal	0.087	No Trend	-0.65	<0.001	Decreasing	-0.83	ft/yr
	Perchlorate	Normal	0.762	No Trend	27	0.960	No Trend	0	mg/L/yr

TABLE C-1: Statistical Summary Table
Nevada Environmental Response Trust Site
Henderson, Nevada

Well Name	Parameter	Residual Normality	Linear Regression			Mann-Kendall		Theil-Sen Slope	Slope Units
			P-value	Trend	Slope	P-value	Trend		
M-32	Chromium	--	--	--	--	--	--	--	--
	GW Elevation	--	--	--	--	--	--	--	--
	Perchlorate	--	--	--	--	--	--	--	--
M-33	Chromium	--	--	--	--	--	--	--	--
	GW Elevation	--	--	--	--	--	--	--	--
	Perchlorate	Not Normal	0.825	--	1.7	0.901	No Trend	-6.6	mg/L/yr
M-35	Chromium	Not Normal	0.880	--	-46	1.000	No Trend	40	ug/L/yr
	GW Elevation	Normal	<0.001	Decreasing	-0.61	<0.001	Decreasing	-0.93	ft/yr
	Perchlorate	Not Normal	0.147	--	14	0.175	No Trend	24	mg/L/yr
M-36	Chromium	--	--	--	--	--	--	--	--
	GW Elevation	--	--	--	--	--	--	--	--
	Perchlorate	--	--	--	--	--	--	--	--
M-37	Chromium	Normal	0.304	No Trend	-3.1	0.527	No Trend	-2.6	ug/L/yr
	GW Elevation	Normal	0.333	No Trend	0.13	0.832	No Trend	0.021	ft/yr
	Perchlorate	Not Normal	<0.001	--	-240	<0.001	Decreasing	-230	mg/L/yr
M-38	Chromium	Normal	0.003	Decreasing	-2900	0.004	Decreasing	-2100	ug/L/yr
	GW Elevation	Normal	0.001	Decreasing	-0.25	0.002	Decreasing	-0.35	ft/yr
	Perchlorate	Not Normal	0.047	--	-66	0.047	Decreasing	-40	mg/L/yr
M-44	Chromium	Not Normal	0.002	--	-74	0.006	Decreasing	-69	ug/L/yr
	GW Elevation	Normal	0.021	Decreasing	-0.55	<0.001	Decreasing	-0.86	ft/yr
	Perchlorate	Not Normal	0.599	--	-7.7	0.346	No Trend	-15	mg/L/yr
M-48A	Chromium	Normal	0.140	No Trend	190	0.022	Increasing	180	ug/L/yr
	GW Elevation	Normal	<0.001	Decreasing	-0.29	<0.001	Decreasing	-0.36	ft/yr
	Perchlorate	Normal	0.131	No Trend	17	0.032	Increasing	21	mg/L/yr
M-52	Chromium	Not Normal	<0.001	--	-200	<0.001	Decreasing	-200	ug/L/yr
	GW Elevation	Normal	0.453	No Trend	-0.25	0.113	No Trend	-0.60	ft/yr
	Perchlorate	Normal	0.110	No Trend	-200	0.274	No Trend	-29	mg/L/yr
M-55	Chromium	--	--	--	--	--	--	--	--
	GW Elevation	Normal	0.001	Decreasing	-0.90	0.017	Decreasing	-0.86	ft/yr
	Perchlorate	--	--	--	--	--	--	--	--
M-56	Chromium	--	--	--	--	--	--	--	--
	GW Elevation	Normal	<0.001	Decreasing	-0.88	0.001	Decreasing	-0.91	ft/yr
	Perchlorate	--	--	--	--	--	--	--	--
M-57A	Chromium	Normal	0.653	No Trend	-2.5	0.037	Decreasing	-3.4	ug/L/yr
	GW Elevation	Normal	0.854	No Trend	0.014	0.114	No Trend	-0.11	ft/yr
	Perchlorate	Not Normal	0.188	--	-1.9	0.415	No Trend	-1.9	mg/L/yr
M-58	Chromium	--	--	--	--	--	--	--	--
	GW Elevation	Normal	0.009	Decreasing	-0.20	0.015	Decreasing	-0.23	ft/yr
	Perchlorate	--	--	--	--	--	--	--	--

TABLE C-1: Statistical Summary Table
Nevada Environmental Response Trust Site
Henderson, Nevada

Well Name	Parameter	Residual Normality	Linear Regression			Mann-Kendall		Theil-Sen Slope	Slope Units
			P-value	Trend	Slope	P-value	Trend		
M-60	Chromium	--	--	--	--	--	--	--	--
	GW Elevation	Normal	<0.001	Decreasing	-0.98	<0.001	Decreasing	-1.0	ft/yr
	Perchlorate	--	--	--	--	--	--	--	--
M-64	Chromium	Normal	0.807	No Trend	-99	0.234	No Trend	-240	ug/L/yr
	GW Elevation	Normal	0.304	No Trend	-0.23	0.313	No Trend	-0.29	ft/yr
	Perchlorate	Normal	0.072	No Trend	-140	0.105	No Trend	-150	mg/L/yr
M-65	Chromium	Not Normal	0.206	--	-540	0.719	No Trend	0	ug/L/yr
	GW Elevation	Normal	<0.001	Decreasing	-0.79	0.032	Decreasing	-0.63	ft/yr
	Perchlorate	Not Normal	0.098	--	-100	0.203	No Trend	-99	mg/L/yr
M-66	Chromium	Not Normal	<0.001	--	-1600	<0.001	Decreasing	-1300	ug/L/yr
	GW Elevation	Normal	0.004	Decreasing	-0.23	0.004	Decreasing	-0.24	ft/yr
	Perchlorate	Not Normal	<0.001	--	-310	<0.001	Decreasing	-300	mg/L/yr
M-67	Chromium	Normal	0.975	No Trend	8.0	0.455	No Trend	-170	ug/L/yr
	GW Elevation	Normal	<0.001	Decreasing	-0.24	<0.001	Decreasing	-0.20	ft/yr
	Perchlorate	Not Normal	0.087	--	18	0.051	No Trend	22	mg/L/yr
M-68	Chromium	Not Normal	0.193	--	58	0.480	No Trend	57	ug/L/yr
	GW Elevation	Normal	0.033	Decreasing	-0.10	0.093	No Trend	-0.053	ft/yr
	Perchlorate	Normal	0.213	No Trend	6.8	0.319	No Trend	0	mg/L/yr
M-69	Chromium	Normal	0.254	No Trend	-3.6	0.320	No Trend	-2.2	ug/L/yr
	GW Elevation	Normal	0.015	Decreasing	-0.26	0.393	No Trend	-0.10	ft/yr
	Perchlorate	Normal	<0.001	Decreasing	-95	<0.001	Decreasing	-84	mg/L/yr
M-70	Chromium	Normal	<0.001	Increasing	620	<0.001	Increasing	630	ug/L/yr
	GW Elevation	Normal	<0.001	Decreasing	-0.47	<0.001	Decreasing	-0.41	ft/yr
	Perchlorate	Not Normal	<0.001	--	82	<0.001	Increasing	87	mg/L/yr
M-71	Chromium	Normal	0.204	No Trend	-520	0.486	No Trend	-460	ug/L/yr
	GW Elevation	Normal	0.016	Decreasing	-0.21	0.014	Decreasing	-0.19	ft/yr
	Perchlorate	Not Normal	0.760	--	-16	0.964	No Trend	0	mg/L/yr
M-72	Chromium	Normal	0.003	Increasing	1200	0.001	Increasing	1500	ug/L/yr
	GW Elevation	Normal	<0.001	Decreasing	-0.11	0.002	Decreasing	-0.12	ft/yr
	Perchlorate	Normal	0.215	No Trend	52	0.107	No Trend	62	mg/L/yr
M-73	Chromium	Not Normal	0.398	--	280	0.510	No Trend	93	ug/L/yr
	GW Elevation	Normal	0.306	No Trend	0.044	0.193	No Trend	0.049	ft/yr
	Perchlorate	Not Normal	0.004	--	49	0.006	Increasing	51	mg/L/yr
M-74	Chromium	Not Normal	0.015	--	49	0.024	Increasing	52	ug/L/yr
	GW Elevation	Not Normal	0.003	--	0.31	1.000	No Trend	0	ft/yr
	Perchlorate	Not Normal	0.159	--	8.9	0.141	No Trend	11	mg/L/yr
M-75	Chromium	Not Normal	0.006	--	-190	0.046	Decreasing	-190	ug/L/yr
	GW Elevation	Normal	0.724	No Trend	-0.055	0.948	No Trend	0	ft/yr
	Perchlorate	Not Normal	0.049	--	-4.5	0.212	No Trend	-4.5	mg/L/yr

TABLE C-1: Statistical Summary Table
Nevada Environmental Response Trust Site
Henderson, Nevada

Well Name	Parameter	Residual Normality	Linear Regression			Mann-Kendall		Theil-Sen Slope	Slope Units
			P-value	Trend	Slope	P-value	Trend		
M-76	Chromium	Not Normal	0.007	--	-150	0.018	Decreasing	-190	ug/L/yr
	GW Elevation	Normal	0.113	No Trend	0.15	0.324	No Trend	0.059	ft/yr
	Perchlorate	Not Normal	0.063	--	-7.3	0.115	No Trend	-4.6	mg/L/yr
M-77	Chromium	Not Normal	0.027	--	-27	0.063	No Trend	-20	ug/L/yr
	GW Elevation	Normal	0.051	Decreasing	-0.40	<0.001	Decreasing	-0.62	ft/yr
	Perchlorate	Not Normal	0.010	--	-40	0.095	No Trend	-38	mg/L/yr
M-78	Chromium	--	--	--	--	--	--	--	--
	GW Elevation	Normal	<0.001	Decreasing	-1.7	0.001	Decreasing	-1.4	ft/yr
	Perchlorate	--	--	--	--	--	--	--	--
M-79	Chromium	Not Normal	<0.001	--	-60	<0.001	Decreasing	-53	ug/L/yr
	GW Elevation	Normal	0.008	Decreasing	-0.35	<0.001	Decreasing	-0.49	ft/yr
	Perchlorate	Not Normal	0.249	--	-34	0.320	No Trend	-45	mg/L/yr
M-80	Chromium	Not Normal	<0.001	--	470	<0.001	Increasing	460	ug/L/yr
	GW Elevation	Normal	<0.001	Decreasing	-0.42	<0.001	Decreasing	-0.44	ft/yr
	Perchlorate	Not Normal	<0.001	--	110	<0.001	Increasing	110	mg/L/yr
M-81A	Chromium	Not Normal	<0.001	--	-270	<0.001	Decreasing	-290	ug/L/yr
	GW Elevation	Normal	<0.001	Decreasing	-0.13	<0.001	Decreasing	-0.17	ft/yr
	Perchlorate	Not Normal	0.204	--	-24	0.470	No Trend	-19	mg/L/yr
M-83	Chromium	Not Normal	<0.001	--	180	<0.001	Increasing	190	ug/L/yr
	GW Elevation	Normal	<0.001	Decreasing	-0.53	<0.001	Decreasing	-0.48	ft/yr
	Perchlorate	Normal	<0.001	Increasing	190	<0.001	Increasing	190	mg/L/yr
M-92	Chromium	Not Normal	0.039	--	0.73	0.102	No Trend	0.73	ug/L/yr
	GW Elevation	Normal	<0.001	Increasing	0.36	<0.001	Increasing	0.29	ft/yr
	Perchlorate	Normal	0.660	No Trend	-2.1	0.107	No Trend	0.35	mg/L/yr
M-93	Chromium	--	--	--	--	--	--	--	--
	GW Elevation	Normal	0.066	No Trend	0.72	<0.001	Increasing	0.26	ft/yr
	Perchlorate	--	--	--	--	--	--	--	--
M-95	Chromium	Normal	0.506	No Trend	32	0.731	No Trend	9.4	ug/L/yr
	GW Elevation	Normal	<0.001	Decreasing	-0.85	<0.001	Decreasing	-0.96	ft/yr
	Perchlorate	Not Normal	0.007	--	-34	0.016	Decreasing	-40	mg/L/yr
M-96	Chromium	--	--	--	--	--	--	--	--
	GW Elevation	Normal	<0.001	Decreasing	-0.71	0.035	Decreasing	-0.69	ft/yr
	Perchlorate	--	--	--	--	--	--	--	--
M-97	Chromium	Not Normal	0.002	--	5.6	0.004	Increasing	5.2	ug/L/yr
	GW Elevation	Normal	0.193	No Trend	0.66	0.002	Increasing	0.19	ft/yr
	Perchlorate	Not Normal	0.006	--	19	0.013	Increasing	23	mg/L/yr
M-98	Chromium	--	--	--	--	--	--	--	--
	GW Elevation	Not Normal	0.323	--	-0.0082	0.803	No Trend	-0.0051	ft/yr
	Perchlorate	--	--	--	--	--	--	--	--

TABLE C-1: Statistical Summary Table
Nevada Environmental Response Trust Site
Henderson, Nevada

Well Name	Parameter	Residual Normality	Linear Regression			Mann-Kendall		Theil-Sen Slope	Slope Units
			P-value	Trend	Slope	P-value	Trend		
M-99	Chromium	Normal	0.393	No Trend	-130	0.264	No Trend	-100	ug/L/yr
	GW Elevation	Not Normal	0.038	--	-0.13	0.002	Decreasing	-0.41	ft/yr
	Perchlorate	Not Normal	0.003	--	-100	0.172	No Trend	-79	mg/L/yr
M-100	Chromium	--	--	--	--	--	--	--	--
	GW Elevation	--	--	--	--	--	--	--	--
	Perchlorate	--	--	--	--	--	--	--	--
M-101	Chromium	--	--	--	--	--	--	--	--
	GW Elevation	--	--	--	--	--	--	--	--
	Perchlorate	--	--	--	--	--	--	--	--
M-103	Chromium	Normal	0.187	No Trend	34	0.167	No Trend	1.7	ug/L/yr
	GW Elevation	--	--	--	--	--	--	--	--
	Perchlorate	Normal	0.008	Decreasing	-0.014	0.063	No Trend	-0.013	mg/L/yr
M-115	Chromium	Not Normal	0.135	--	-7.2	0.212	No Trend	-3.8	ug/L/yr
	GW Elevation	Normal	0.409	No Trend	-0.059	0.753	No Trend	0.024	ft/yr
	Perchlorate	Not Normal	0.121	--	-1.2	0.447	No Trend	-1.3	mg/L/yr
M-117	Chromium	Not Normal	0.083	--	1.3	0.144	No Trend	0.75	ug/L/yr
	GW Elevation	Not Normal	0.140	--	0.29	0.172	No Trend	0.37	ft/yr
	Perchlorate	Not Normal	0.110	--	0	0.421	No Trend	0	mg/L/yr
M-118	Chromium	Not Normal	0.837	--	-0.10	1.000	No Trend	0	ug/L/yr
	GW Elevation	Not Normal	0.131	--	0.33	0.385	No Trend	0.25	ft/yr
	Perchlorate	Not Normal	0.435	--	0	0.300	No Trend	0	mg/L/yr
M-120	Chromium	Normal	0.537	No Trend	0.20	0.454	No Trend	0.27	ug/L/yr
	GW Elevation	Not Normal	0.002	--	-1.4	0.009	Decreasing	-1.5	ft/yr
	Perchlorate	Not Normal	0.287	--	-0.0097	0.710	No Trend	0.0022	mg/L/yr
M-121	Chromium	Not Normal	0.277	--	-9.2	0.212	No Trend	-4.6	ug/L/yr
	GW Elevation	Not Normal	0.046	--	-0.57	0.063	No Trend	-0.79	ft/yr
	Perchlorate	Not Normal	0.979	--	0.0065	1.000	No Trend	0.055	mg/L/yr
M-123	Chromium	--	--	--	--	--	--	--	--
	GW Elevation	Not Normal	0.110	--	0.62	0.172	No Trend	0.18	ft/yr
	Perchlorate	Normal	0.241	No Trend	0.13	0.385	No Trend	0.067	mg/L/yr
M-124	Chromium	Normal	0.025	Decreasing	-4.9	0.046	Decreasing	-5.1	ug/L/yr
	GW Elevation	--	--	--	--	--	--	--	--
	Perchlorate	Not Normal	0.002	--	-0.17	0.005	Decreasing	-0.17	mg/L/yr
M-125	Chromium	--	--	--	--	--	--	--	--
	GW Elevation	Not Normal	0.186	--	0.60	0.901	No Trend	-0.061	ft/yr
	Perchlorate	Not Normal	0.215	--	-0.050	0.212	No Trend	-0.049	mg/L/yr
M-126	Chromium	Not Normal	0.476	--	-0.27	0.369	No Trend	-0.45	ug/L/yr
	GW Elevation	Not Normal	0.220	--	0.30	1.000	No Trend	0.014	ft/yr
	Perchlorate	Not Normal	0.180	--	-0.16	0.172	No Trend	-0.10	mg/L/yr

TABLE C-1: Statistical Summary Table
Nevada Environmental Response Trust Site
Henderson, Nevada

Well Name	Parameter	Residual Normality	Linear Regression			Mann-Kendall		Theil-Sen Slope	Slope Units
			P-value	Trend	Slope	P-value	Trend		
M-129	Chromium	Normal	0.035	Increasing	35	0.035	Increasing	30	ug/L/yr
	GW Elevation	Normal	0.928	No Trend	0.017	0.083	No Trend	-0.27	ft/yr
	Perchlorate	Normal	0.007	Increasing	6.8	0.018	Increasing	6.7	mg/L/yr
M-132	Chromium	Not Normal	0.005	--	35	0.018	Increasing	35	ug/L/yr
	GW Elevation	Not Normal	0.337	--	0.18	0.385	No Trend	0.24	ft/yr
	Perchlorate	Not Normal	0.233	--	1.2	0.385	No Trend	1.7	mg/L/yr
M-133	Chromium	Normal	0.002	Increasing	54	0.004	Increasing	63	ug/L/yr
	GW Elevation	Not Normal	0.064	--	0.35	0.107	No Trend	0.39	ft/yr
	Perchlorate	Not Normal	0.003	--	4.0	0.004	Increasing	4.3	mg/L/yr
M-134	Chromium	Not Normal	0.032	--	3.6	0.079	No Trend	3.7	ug/L/yr
	GW Elevation	Not Normal	0.949	--	0.015	0.385	No Trend	-0.063	ft/yr
	Perchlorate	Normal	0.229	No Trend	-11	0.035	Decreasing	-7.1	mg/L/yr
M-135	Chromium	Not Normal	0.626	--	-0.90	0.617	No Trend	-0.36	ug/L/yr
	GW Elevation	Not Normal	0.132	--	-0.32	0.528	No Trend	-0.15	ft/yr
	Perchlorate	Not Normal	0.828	--	-0.32	1.000	No Trend	0	mg/L/yr
M-136	Chromium	Not Normal	0.979	--	0.021	1.000	No Trend	-0.083	ug/L/yr
	GW Elevation	Not Normal	0.474	--	0.27	0.901	No Trend	0.20	ft/yr
	Perchlorate	Normal	0.054	Decreasing	-13	0.018	Decreasing	-10	mg/L/yr
M-137	Chromium	Normal	0.003	Decreasing	-10	0.025	Decreasing	-9.5	ug/L/yr
	GW Elevation	Not Normal	0.037	--	-0.59	0.035	Decreasing	-0.82	ft/yr
	Perchlorate	Not Normal	0.058	--	-0.083	0.081	No Trend	-0.087	mg/L/yr
M-138	Chromium	Normal	0.038	Increasing	4.7	0.063	No Trend	4.6	ug/L/yr
	GW Elevation	Not Normal	0.019	--	-0.75	0.035	Decreasing	-0.99	ft/yr
	Perchlorate	Normal	0.007	Decreasing	-0.11	0.025	Decreasing	-0.10	mg/L/yr
M-139	Chromium	Not Normal	0.460	--	-4.0	1.000	No Trend	-1.8	ug/L/yr
	GW Elevation	Not Normal	0.025	--	-0.51	0.063	No Trend	-0.59	ft/yr
	Perchlorate	Not Normal	0.335	--	-0.16	0.385	No Trend	-0.10	mg/L/yr
M-140	Chromium	Not Normal	0.390	--	160	0.454	No Trend	67	ug/L/yr
	GW Elevation	--	--	--	--	--	--	--	--
	Perchlorate	Not Normal	0.014	--	150	0.063	No Trend	150	mg/L/yr
M-141	Chromium	Not Normal	<0.001	--	-1200	<0.001	Decreasing	-1200	ug/L/yr
	GW Elevation	Not Normal	0.988	--	0.0034	0.901	No Trend	-0.086	ft/yr
	Perchlorate	Not Normal	<0.001	--	-69	0.009	Decreasing	-66	mg/L/yr
M-142	Chromium	Normal	0.195	No Trend	-1.8	0.203	No Trend	-1.7	ug/L/yr
	GW Elevation	Normal	0.020	Increasing	0.83	0.466	No Trend	0.70	ft/yr
	Perchlorate	Not Normal	0.005	--	-1.0	0.035	Decreasing	-1.0	mg/L/yr
M-144	Chromium	Not Normal	0.026	--	4.8	0.135	No Trend	3.5	ug/L/yr
	GW Elevation	Not Normal	0.553	--	0.11	0.710	No Trend	0.060	ft/yr
	Perchlorate	Not Normal	0.004	--	0.64	0.025	Increasing	0.65	mg/L/yr

TABLE C-1: Statistical Summary Table
Nevada Environmental Response Trust Site
Henderson, Nevada

Well Name	Parameter	Residual Normality	Linear Regression			Mann-Kendall		Theil-Sen Slope	Slope Units
			P-value	Trend	Slope	P-value	Trend		
M-145	Chromium	Normal	0.250	No Trend	-18	0.172	No Trend	-12	ug/L/yr
	GW Elevation	Not Normal	0.056	--	-0.61	0.535	No Trend	-0.43	ft/yr
	Perchlorate	Not Normal	0.001	--	-0.20	0.017	Decreasing	-0.14	mg/L/yr
M-147	Chromium	Normal	0.098	No Trend	13	0.025	Increasing	17	ug/L/yr
	GW Elevation	--	--	--	--	--	--	--	--
	Perchlorate	Not Normal	0.550	--	0.24	0.803	No Trend	0.14	mg/L/yr
M-148A	Chromium	--	--	--	--	--	--	--	--
	GW Elevation	Not Normal	0.656	--	0.14	0.385	No Trend	0.35	ft/yr
	Perchlorate	Not Normal	0.052	--	0.38	0.319	No Trend	0.31	mg/L/yr
M-149	Chromium	Not Normal	0.085	--	-260	0.107	No Trend	-340	ug/L/yr
	GW Elevation	Normal	0.131	No Trend	0.37	0.721	No Trend	-0.082	ft/yr
	Perchlorate	Not Normal	0.273	--	-33	0.107	No Trend	-59	mg/L/yr
M-150	Chromium	Normal	0.018	Increasing	5.4	0.025	Increasing	5.5	ug/L/yr
	GW Elevation	Not Normal	0.956	--	-0.0089	0.721	No Trend	-0.045	ft/yr
	Perchlorate	Not Normal	0.004	--	-0.054	0.002	Decreasing	-0.040	mg/L/yr
M-151	Chromium	Not Normal	0.241	--	-0.49	0.379	No Trend	-0.47	ug/L/yr
	GW Elevation	Not Normal	0.471	--	-0.34	0.901	No Trend	0.048	ft/yr
	Perchlorate	Not Normal	0.317	--	0	0.454	No Trend	0	mg/L/yr
M-152	Chromium	Not Normal	0.811	--	0.24	0.901	No Trend	0.64	ug/L/yr
	GW Elevation	Normal	0.044	Decreasing	-0.82	0.035	Decreasing	-0.92	ft/yr
	Perchlorate	Not Normal	0.001	--	-0.17	0.001	Decreasing	-0.16	mg/L/yr
M-153	Chromium	Not Normal	0.543	--	0.90	0.385	No Trend	1.4	ug/L/yr
	GW Elevation	Normal	0.992	No Trend	-0.0037	0.710	No Trend	0.21	ft/yr
	Perchlorate	Normal	0.317	No Trend	-0.0038	0.063	No Trend	-0.0051	mg/L/yr
M-154	Chromium	Not Normal	0.808	--	-0.41	0.803	No Trend	-0.38	ug/L/yr
	GW Elevation	Not Normal	0.062	--	-0.44	0.212	No Trend	-0.54	ft/yr
	Perchlorate	Normal	0.568	No Trend	0	0.454	No Trend	0	mg/L/yr
M-155	Chromium	Normal	0.195	No Trend	4.9	0.264	No Trend	1.8	ug/L/yr
	GW Elevation	Normal	0.175	No Trend	0.019	0.188	No Trend	0	ft/yr
	Perchlorate	Normal	0.393	No Trend	0.13	0.167	No Trend	0	mg/L/yr
M-156	Chromium	Normal	0.430	No Trend	-1.1	0.618	No Trend	-0.55	ug/L/yr
	GW Elevation	Not Normal	0.012	--	-1.4	0.002	Decreasing	-0.94	ft/yr
	Perchlorate	Normal	0.353	No Trend	0.0014	0.700	No Trend	0	mg/L/yr
M-161	Chromium	--	--	--	--	--	--	--	--
	GW Elevation	Not Normal	0.929	--	-0.017	0.901	No Trend	-0.034	ft/yr
	Perchlorate	Not Normal	0.013	--	-0.0054	0.025	Decreasing	-0.0048	mg/L/yr
M-161D	Chromium	--	--	--	--	--	--	--	--
	GW Elevation	--	--	--	--	--	--	--	--
	Perchlorate	--	--	--	--	--	--	--	--

TABLE C-1: Statistical Summary Table
Nevada Environmental Response Trust Site
Henderson, Nevada

Well Name	Parameter	Residual Normality	Linear Regression			Mann-Kendall		Theil-Sen Slope	Slope Units
			P-value	Trend	Slope	P-value	Trend		
M-162	Chromium	--	--	--	--	--	--	--	--
	GW Elevation	Not Normal	0.559	--	0.19	0.901	No Trend	0.27	ft/yr
	Perchlorate	Not Normal	0.024	--	16	0.018	Increasing	19	mg/L/yr
M-162D	Chromium	--	--	--	--	--	--	--	--
	GW Elevation	--	--	--	--	--	--	--	--
	Perchlorate	--	--	--	--	--	--	--	--
M-163	Chromium	--	--	--	--	--	--	--	--
	GW Elevation	Not Normal	0.859	--	0.049	0.901	No Trend	-0.062	ft/yr
	Perchlorate	Not Normal	0.029	--	0.15	0.107	No Trend	0.13	mg/L/yr
M-164	Chromium	--	--	--	--	--	--	--	--
	GW Elevation	Not Normal	0.747	--	0.061	0.901	No Trend	0.057	ft/yr
	Perchlorate	Normal	<0.001	Increasing	100	0.001	Increasing	100	mg/L/yr
M-165	Chromium	--	--	--	--	--	--	--	--
	GW Elevation	Not Normal	0.123	--	0.34	0.385	No Trend	0.24	ft/yr
	Perchlorate	Not Normal	0.008	--	-0.090	0.002	Decreasing	-0.044	mg/L/yr
M-166	Chromium	--	--	--	--	--	--	--	--
	GW Elevation	Normal	0.231	No Trend	-0.24	0.471	No Trend	-0.23	ft/yr
	Perchlorate	--	--	--	--	--	--	--	--
M-167	Chromium	--	--	--	--	--	--	--	--
	GW Elevation	Normal	0.526	No Trend	-0.22	0.809	No Trend	-0.073	ft/yr
	Perchlorate	--	--	--	--	--	--	--	--
M-168	Chromium	--	--	--	--	--	--	--	--
	GW Elevation	Normal	0.009	Decreasing	-0.80	0.367	No Trend	-0.61	ft/yr
	Perchlorate	--	--	--	--	--	--	--	--
M-169	Chromium	--	--	--	--	--	--	--	--
	GW Elevation	Normal	0.038	Decreasing	-0.72	0.192	No Trend	-0.72	ft/yr
	Perchlorate	--	--	--	--	--	--	--	--
M-170	Chromium	--	--	--	--	--	--	--	--
	GW Elevation	Not Normal	0.108	--	-0.48	0.880	No Trend	0.044	ft/yr
	Perchlorate	--	--	--	--	--	--	--	--
M-172	Chromium	--	--	--	--	--	--	--	--
	GW Elevation	Normal	0.073	No Trend	-0.83	0.856	No Trend	-0.22	ft/yr
	Perchlorate	--	--	--	--	--	--	--	--
M-173	Chromium	--	--	--	--	--	--	--	--
	GW Elevation	Not Normal	0.160	--	-0.17	0.526	No Trend	-0.088	ft/yr
	Perchlorate	--	--	--	--	--	--	--	--
M-174	Chromium	--	--	--	--	--	--	--	--
	GW Elevation	Normal	0.172	No Trend	-0.61	0.087	No Trend	-0.31	ft/yr
	Perchlorate	--	--	--	--	--	--	--	--

TABLE C-1: Statistical Summary Table
Nevada Environmental Response Trust Site
Henderson, Nevada

Well Name	Parameter	Residual Normality	Linear Regression			Mann-Kendall		Theil-Sen Slope	Slope Units
			P-value	Trend	Slope	P-value	Trend		
M-175	Chromium	--	--	--	--	--	--	--	--
	GW Elevation	Normal	0.129	No Trend	-0.19	0.566	No Trend	-0.029	ft/yr
	Perchlorate	--	--	--	--	--	--	--	--
M-176	Chromium	--	--	--	--	--	--	--	--
	GW Elevation	Normal	0.329	No Trend	-0.18	0.499	No Trend	-0.047	ft/yr
	Perchlorate	--	--	--	--	--	--	--	--
M-177	Chromium	--	--	--	--	--	--	--	--
	GW Elevation	Normal	0.396	No Trend	-0.062	0.763	No Trend	-0.011	ft/yr
	Perchlorate	--	--	--	--	--	--	--	--
M-181	Chromium	--	--	--	--	--	--	--	--
	GW Elevation	Not Normal	0.170	--	0.33	0.901	No Trend	-0.038	ft/yr
	Perchlorate	Not Normal	0.303	--	0.0041	0.212	No Trend	0	mg/L/yr
M-182	Chromium	--	--	--	--	--	--	--	--
	GW Elevation	Not Normal	0.823	--	0.029	0.385	No Trend	-0.034	ft/yr
	Perchlorate	Not Normal	0.002	--	0.56	0.009	Increasing	0.58	mg/L/yr
M-186	Chromium	--	--	--	--	--	--	--	--
	GW Elevation	Not Normal	0.566	--	0.15	1.000	No Trend	0	ft/yr
	Perchlorate	Not Normal	0.026	--	83	0.046	Increasing	57	mg/L/yr
M-186D	Chromium	--	--	--	--	--	--	--	--
	GW Elevation	--	--	--	--	--	--	--	--
	Perchlorate	--	--	--	--	--	--	--	--
M-189	Chromium	--	--	--	--	--	--	--	--
	GW Elevation	--	--	--	--	--	--	--	--
	Perchlorate	--	--	--	--	--	--	--	--
M-190	Chromium	--	--	--	--	--	--	--	--
	GW Elevation	--	--	--	--	--	--	--	--
	Perchlorate	--	--	--	--	--	--	--	--
M-191	Chromium	--	--	--	--	--	--	--	--
	GW Elevation	--	--	--	--	--	--	--	--
	Perchlorate	--	--	--	--	--	--	--	--
M-192	Chromium	--	--	--	--	--	--	--	--
	GW Elevation	--	--	--	--	--	--	--	--
	Perchlorate	--	--	--	--	--	--	--	--
M-193	Chromium	--	--	--	--	--	--	--	--
	GW Elevation	--	--	--	--	--	--	--	--
	Perchlorate	--	--	--	--	--	--	--	--
MC-3	Chromium	--	--	--	--	--	--	--	--
	GW Elevation	Normal	0.562	No Trend	0.63	0.482	No Trend	0.13	ft/yr
	Perchlorate	Normal	0.474	No Trend	-0.54	0.535	No Trend	-0.29	mg/L/yr

TABLE C-1: Statistical Summary Table
Nevada Environmental Response Trust Site
Henderson, Nevada

Well Name	Parameter	Residual Normality	Linear Regression			Mann-Kendall		Theil-Sen Slope	Slope Units
			P-value	Trend	Slope	P-value	Trend		
MC-6	Chromium	--	--	--	--	--	--	--	--
	GW Elevation	Normal	0.777	No Trend	0.056	0.675	No Trend	-0.10	ft/yr
	Perchlorate	Not Normal	0.115	--	-0.27	0.264	No Trend	-0.066	mg/L/yr
MC-7	Chromium	--	--	--	--	--	--	--	--
	GW Elevation	Not Normal	0.347	--	-0.093	0.917	No Trend	-0.023	ft/yr
	Perchlorate	Not Normal	0.138	--	-1.5	0.264	No Trend	-1.2	mg/L/yr
MC-50	Chromium	--	--	--	--	--	--	--	--
	GW Elevation	Not Normal	0.109	--	-0.13	0.049	Decreasing	-0.10	ft/yr
	Perchlorate	Not Normal	0.494	--	-0.031	0.618	No Trend	-0.011	mg/L/yr
MC-51	Chromium	--	--	--	--	--	--	--	--
	GW Elevation	Not Normal	0.395	--	-0.092	0.419	No Trend	-0.16	ft/yr
	Perchlorate	Not Normal	0.047	--	-0.037	0.107	No Trend	-0.013	mg/L/yr
MC-53	Chromium	Not Normal	0.700	--	-0.89	0.710	No Trend	1.0	ug/L/yr
	GW Elevation	Not Normal	0.406	--	-0.073	0.474	No Trend	-0.14	ft/yr
	Perchlorate	Not Normal	0.579	--	0.15	1.000	No Trend	-0.033	mg/L/yr
MC-65	Chromium	Not Normal	<0.001	--	-19	0.003	Decreasing	-19	ug/L/yr
	GW Elevation	Not Normal	0.017	--	-0.54	0.048	Decreasing	-0.66	ft/yr
	Perchlorate	Not Normal	<0.001	--	-12	<0.001	Decreasing	-12	mg/L/yr
MC-69	Chromium	--	--	--	--	--	--	--	--
	GW Elevation	Normal	0.868	No Trend	-0.012	1.000	No Trend	0	ft/yr
	Perchlorate	Not Normal	0.123	--	-0.19	0.172	No Trend	-0.18	mg/L/yr
MC-93	Chromium	--	--	--	--	--	--	--	--
	GW Elevation	Normal	0.288	No Trend	-0.13	0.283	No Trend	-0.18	ft/yr
	Perchlorate	Not Normal	0.280	--	1.6	0.379	No Trend	1.4	mg/L/yr
MC-97	Chromium	--	--	--	--	--	--	--	--
	GW Elevation	Not Normal	0.100	--	1.0	0.152	No Trend	0.50	ft/yr
	Perchlorate	Not Normal	0.356	--	-0.28	0.385	No Trend	-0.22	mg/L/yr
MW-16	Chromium	Not Normal	0.049	--	-0.33	1.000	No Trend	0	ug/L/yr
	GW Elevation	Not Normal	0.095	--	0.19	0.264	No Trend	0.14	ft/yr
	Perchlorate	Not Normal	0.620	--	0.053	0.710	No Trend	0.059	mg/L/yr
MW-K4	Chromium	Normal	0.003	Decreasing	-75	0.002	Decreasing	-92	ug/L/yr
	GW Elevation	Normal	0.619	No Trend	-0.048	0.222	No Trend	0.11	ft/yr
	Perchlorate	Normal	<0.001	Decreasing	-58	<0.001	Decreasing	-63	mg/L/yr
MW-K5	Chromium	Not Normal	0.006	--	-17	0.001	Decreasing	-19	ug/L/yr
	GW Elevation	Normal	0.035	Increasing	1.0	<0.001	Increasing	0.71	ft/yr
	Perchlorate	Normal	0.949	No Trend	-0.050	0.328	No Trend	0.84	mg/L/yr
PC-1	Chromium	--	--	--	--	--	--	--	--
	GW Elevation	--	--	--	--	--	--	--	--
	Perchlorate	--	--	--	--	--	--	--	--

TABLE C-1: Statistical Summary Table
Nevada Environmental Response Trust Site
Henderson, Nevada

Well Name	Parameter	Residual Normality	Linear Regression			Mann-Kendall		Theil-Sen Slope	Slope Units
			P-value	Trend	Slope	P-value	Trend		
PC-2	Chromium	Normal	0.865	No Trend	-0.71	0.535	No Trend	1.9	ug/L/yr
	GW Elevation	Not Normal	0.869	--	-0.054	0.710	No Trend	0.17	ft/yr
	Perchlorate	Not Normal	0.051	--	-0.37	0.172	No Trend	-0.43	mg/L/yr
PC-4	Chromium	Not Normal	0.677	--	1.4	0.901	No Trend	1.4	ug/L/yr
	GW Elevation	Not Normal	0.274	--	0.21	0.385	No Trend	0.24	ft/yr
	Perchlorate	Not Normal	0.062	--	-0.24	0.107	No Trend	-0.30	mg/L/yr
PC-18	Chromium	Normal	<0.001	Decreasing	-24	0.001	Decreasing	-27	ug/L/yr
	GW Elevation	Normal	0.034	Decreasing	-0.45	0.374	No Trend	-0.19	ft/yr
	Perchlorate	Normal	<0.001	Decreasing	-16	<0.001	Decreasing	-16	mg/L/yr
PC-21A	Chromium	Not Normal	0.605	--	6.5	0.535	No Trend	9.3	ug/L/yr
	GW Elevation	Not Normal	0.044	--	-0.26	0.046	Decreasing	-0.30	ft/yr
	Perchlorate	Not Normal	0.066	--	-0.13	0.167	No Trend	-0.12	mg/L/yr
PC-24	Chromium	Normal	0.407	No Trend	-14	0.385	No Trend	-12	ug/L/yr
	GW Elevation	Not Normal	0.047	--	-0.20	0.107	No Trend	-0.21	ft/yr
	Perchlorate	Not Normal	0.126	--	-4.1	0.107	No Trend	-6.0	mg/L/yr
PC-28	Chromium	Not Normal	0.002	--	-150	0.025	Decreasing	-140	ug/L/yr
	GW Elevation	Not Normal	<0.001	--	-0.64	<0.001	Decreasing	-0.63	ft/yr
	Perchlorate	Not Normal	0.015	--	-51	0.102	No Trend	-48	mg/L/yr
PC-31	Chromium	Not Normal	0.357	--	-0.25	0.454	No Trend	-0.19	ug/L/yr
	GW Elevation	Normal	0.002	Decreasing	-0.33	0.009	Decreasing	-0.31	ft/yr
	Perchlorate	Normal	0.002	Increasing	4.4	0.009	Increasing	4.2	mg/L/yr
PC-37	Chromium	Not Normal	<0.001	--	-45	<0.001	Decreasing	-45	ug/L/yr
	GW Elevation	Normal	<0.001	Decreasing	-0.75	<0.001	Decreasing	-0.72	ft/yr
	Perchlorate	Not Normal	0.175	--	-11	0.271	No Trend	-11	mg/L/yr
PC-40	Chromium	Normal	0.668	No Trend	-0.15	0.454	No Trend	-0.14	ug/L/yr
	GW Elevation	Not Normal	0.007	--	-0.52	0.004	Decreasing	-0.57	ft/yr
	Perchlorate	Not Normal	0.028	--	-0.46	0.035	Decreasing	-0.23	mg/L/yr
PC-50	Chromium	Not Normal	0.024	--	-5.9	0.035	Decreasing	-6.5	ug/L/yr
	GW Elevation	Not Normal	0.128	--	-0.10	0.264	No Trend	-0.083	ft/yr
	Perchlorate	Normal	0.033	Decreasing	-17	0.009	Decreasing	-16	mg/L/yr
PC-53	Chromium	Not Normal	0.165	--	16	0.216	No Trend	16	ug/L/yr
	GW Elevation	Normal	<0.001	Increasing	1.1	<0.001	Increasing	0.71	ft/yr
	Perchlorate	Normal	<0.001	Decreasing	-0.36	<0.001	Decreasing	-0.44	mg/L/yr
PC-54	Chromium	Not Normal	0.006	--	130	0.011	Increasing	150	ug/L/yr
	GW Elevation	Normal	<0.001	Decreasing	-0.80	<0.001	Decreasing	-0.86	ft/yr
	Perchlorate	Not Normal	0.041	--	15	0.033	Increasing	19	mg/L/yr
PC-55	Chromium	Normal	0.637	No Trend	0.59	0.125	No Trend	0.10	ug/L/yr
	GW Elevation	Normal	0.016	Decreasing	-0.45	0.398	No Trend	-0.16	ft/yr
	Perchlorate	Normal	0.004	Increasing	2.1	<0.001	Increasing	1.1	mg/L/yr

TABLE C-1: Statistical Summary Table
Nevada Environmental Response Trust Site
Henderson, Nevada

Well Name	Parameter	Residual Normality	Linear Regression			Mann-Kendall		Theil-Sen Slope	Slope Units
			P-value	Trend	Slope	P-value	Trend		
PC-56	Chromium	Not Normal	0.031	--	1.2	0.025	Increasing	1.2	ug/L/yr
	GW Elevation	Normal	<0.001	Increasing	0.54	<0.001	Increasing	0.50	ft/yr
	Perchlorate	Normal	0.801	No Trend	0.12	0.212	No Trend	0.55	mg/L/yr
PC-58	Chromium	Normal	0.889	No Trend	-0.20	0.304	No Trend	-1.0	ug/L/yr
	GW Elevation	Normal	0.401	No Trend	0.20	0.002	Increasing	0.37	ft/yr
	Perchlorate	Not Normal	0.002	--	0.63	0.001	Increasing	0.77	mg/L/yr
PC-59	Chromium	Normal	0.620	No Trend	0.15	0.147	No Trend	0	ug/L/yr
	GW Elevation	Not Normal	<0.001	--	0.36	<0.001	Increasing	0.33	ft/yr
	Perchlorate	Normal	<0.001	Decreasing	-1.3	<0.001	Decreasing	-1.3	mg/L/yr
PC-60	Chromium	Normal	0.869	No Trend	0.018	0.105	No Trend	0	ug/L/yr
	GW Elevation	Normal	<0.001	Increasing	0.79	<0.001	Increasing	0.47	ft/yr
	Perchlorate	Normal	0.020	Increasing	0.50	0.079	No Trend	-0.43	mg/L/yr
PC-62	Chromium	Normal	0.007	Increasing	0.11	0.005	Increasing	0	ug/L/yr
	GW Elevation	Not Normal	<0.001	--	0.28	<0.001	Increasing	0.27	ft/yr
	Perchlorate	Normal	0.238	No Trend	0.030	0.325	No Trend	-0.021	mg/L/yr
PC-64	Chromium	Not Normal	<0.001	--	-170	<0.001	Decreasing	-150	ug/L/yr
	GW Elevation	Not Normal	<0.001	--	-0.52	<0.001	Decreasing	-0.53	ft/yr
	Perchlorate	Normal	0.006	Decreasing	-28	0.063	No Trend	-30	mg/L/yr
PC-65	Chromium	Not Normal	<0.001	--	-110	0.002	Decreasing	-100	ug/L/yr
	GW Elevation	Not Normal	<0.001	--	-0.74	<0.001	Decreasing	-0.81	ft/yr
	Perchlorate	Normal	0.002	Decreasing	-21	0.009	Decreasing	-21	mg/L/yr
PC-66	Chromium	Not Normal	0.056	--	-64	0.284	No Trend	-50	ug/L/yr
	GW Elevation	Normal	0.449	No Trend	-0.39	<0.001	Decreasing	-0.64	ft/yr
	Perchlorate	Not Normal	0.288	--	-8.5	0.530	No Trend	-11	mg/L/yr
PC-67	Chromium	Not Normal	<0.001	--	-74	0.002	Decreasing	-67	ug/L/yr
	GW Elevation	Not Normal	<0.001	--	-0.63	<0.001	Decreasing	-0.75	ft/yr
	Perchlorate	Not Normal	0.002	--	-10	0.009	Decreasing	-9.3	mg/L/yr
PC-71	Chromium	Normal	0.017	Decreasing	-56	0.017	Decreasing	-53	ug/L/yr
	GW Elevation	Normal	<0.001	Decreasing	-0.91	<0.001	Decreasing	-0.97	ft/yr
	Perchlorate	Not Normal	0.489	--	-13	0.726	No Trend	-3.4	mg/L/yr
PC-72	Chromium	Normal	0.789	No Trend	-3.5	0.689	No Trend	-3.3	ug/L/yr
	GW Elevation	Normal	<0.001	Decreasing	-1.1	<0.001	Decreasing	-1.2	ft/yr
	Perchlorate	Normal	0.156	No Trend	29	0.041	Increasing	33	mg/L/yr
PC-73	Chromium	Not Normal	<0.001	--	110	0.005	Increasing	89	ug/L/yr
	GW Elevation	Normal	<0.001	Decreasing	-0.87	<0.001	Decreasing	-1.1	ft/yr
	Perchlorate	Normal	0.001	Increasing	65	0.001	Increasing	52	mg/L/yr
PC-74	Chromium	--	--	--	--	--	--	--	--
	GW Elevation	Not Normal	0.012	--	0.34	0.018	Increasing	0.36	ft/yr
	Perchlorate	Not Normal	0.353	--	0.095	0.610	No Trend	0.025	mg/L/yr

TABLE C-1: Statistical Summary Table
Nevada Environmental Response Trust Site
Henderson, Nevada

Well Name	Parameter	Residual Normality	Linear Regression			Mann-Kendall		Theil-Sen Slope	Slope Units
			P-value	Trend	Slope	P-value	Trend		
PC-76	Chromium	--	--	--	--	--	--	--	--
	GW Elevation	Not Normal	0.002	--	0.37	0.004	Increasing	0.36	ft/yr
	Perchlorate	--	--	--	--	--	--	--	--
PC-77	Chromium	--	--	--	--	--	--	--	--
	GW Elevation	Not Normal	0.008	--	0.24	0.018	Increasing	0.27	ft/yr
	Perchlorate	Not Normal	0.975	--	0.0034	0.385	No Trend	-0.20	mg/L/yr
PC-78	Chromium	--	--	--	--	--	--	--	--
	GW Elevation	Not Normal	0.035	--	0.19	0.018	Increasing	0.19	ft/yr
	Perchlorate	--	--	--	--	--	--	--	--
PC-79	Chromium	Not Normal	0.169	--	-0.31	0.898	No Trend	0	ug/L/yr
	GW Elevation	Not Normal	0.005	--	0.31	0.013	Increasing	0.31	ft/yr
	Perchlorate	Not Normal	0.006	--	-0.62	0.025	Decreasing	-0.60	mg/L/yr
PC-80	Chromium	--	--	--	--	--	--	--	--
	GW Elevation	Normal	0.046	Increasing	0.37	0.018	Increasing	0.29	ft/yr
	Perchlorate	--	--	--	--	--	--	--	--
PC-81	Chromium	--	--	--	--	--	--	--	--
	GW Elevation	Normal	0.542	No Trend	-0.33	0.535	No Trend	0.23	ft/yr
	Perchlorate	--	--	--	--	--	--	--	--
PC-82	Chromium	--	--	--	--	--	--	--	--
	GW Elevation	Not Normal	0.017	--	0.22	0.018	Increasing	0.20	ft/yr
	Perchlorate	Not Normal	0.002	--	-0.41	0.004	Decreasing	-0.36	mg/L/yr
PC-83	Chromium	--	--	--	--	--	--	--	--
	GW Elevation	Not Normal	0.048	--	0.26	0.063	No Trend	0.31	ft/yr
	Perchlorate	--	--	--	--	--	--	--	--
PC-86	Chromium	Normal	0.060	Increasing	0.26	0.001	Increasing	0	ug/L/yr
	GW Elevation	Normal	0.511	No Trend	0.071	0.115	No Trend	0.15	ft/yr
	Perchlorate	Normal	<0.001	Decreasing	-0.13	<0.001	Decreasing	-0.11	mg/L/yr
PC-87	Chromium	--	--	--	--	--	--	--	--
	GW Elevation	Not Normal	0.352	--	0.14	0.264	No Trend	0.20	ft/yr
	Perchlorate	--	--	--	--	--	--	--	--
PC-88	Chromium	--	--	--	--	--	--	--	--
	GW Elevation	Not Normal	0.086	--	0.26	0.107	No Trend	0.27	ft/yr
	Perchlorate	--	--	--	--	--	--	--	--
PC-90	Chromium	Normal	0.664	No Trend	-0.093	0.354	No Trend	0	ug/L/yr
	GW Elevation	Normal	0.165	No Trend	0.13	0.214	No Trend	0.10	ft/yr
	Perchlorate	Normal	<0.001	Increasing	2.2	<0.001	Increasing	1.8	mg/L/yr
PC-91	Chromium	Normal	0.992	No Trend	-0.0041	0.473	No Trend	0	ug/L/yr
	GW Elevation	Normal	0.240	No Trend	0.19	0.004	Increasing	0.17	ft/yr
	Perchlorate	Normal	<0.001	Decreasing	-0.93	<0.001	Decreasing	-0.84	mg/L/yr

TABLE C-1: Statistical Summary Table
Nevada Environmental Response Trust Site
Henderson, Nevada

Well Name	Parameter	Residual Normality	Linear Regression			Mann-Kendall		Theil-Sen Slope	Slope Units
			P-value	Trend	Slope	P-value	Trend		
PC-94	Chromium	Normal	0.013	Increasing	6.7	<0.001	Increasing	4.1	ug/L/yr
	GW Elevation	Normal	0.021	Increasing	0.19	0.125	No Trend	0.13	ft/yr
	Perchlorate	Not Normal	0.376	--	0.81	0.270	No Trend	1.7	mg/L/yr
PC-96	Chromium	--	--	--	--	--	--	--	--
	GW Elevation	Not Normal	0.115	--	0.19	0.107	No Trend	0.23	ft/yr
	Perchlorate	Normal	0.018	Decreasing	-0.55	0.009	Decreasing	-0.49	mg/L/yr
PC-97	Chromium	Normal	0.499	No Trend	0.65	0.700	No Trend	0	ug/L/yr
	GW Elevation	Normal	0.526	No Trend	0.048	0.750	No Trend	0.015	ft/yr
	Perchlorate	Normal	<0.001	Decreasing	-0.91	<0.001	Decreasing	-0.72	mg/L/yr
PC-98R	Chromium	Normal	0.160	No Trend	-4.3	0.126	No Trend	-3.6	ug/L/yr
	GW Elevation	Normal	<0.001	Increasing	0.85	<0.001	Increasing	0.68	ft/yr
	Perchlorate	Normal	0.009	Increasing	2.5	<0.001	Increasing	3.7	mg/L/yr
PC-99R2/R3	Chromium	Normal	0.147	No Trend	-1.7	0.181	No Trend	0	ug/L/yr
	GW Elevation	Normal	<0.001	Increasing	2.0	<0.001	Increasing	1.9	ft/yr
	Perchlorate	Not Normal	0.214	--	0.42	0.104	No Trend	0.39	mg/L/yr
PC-101R	Chromium	Normal	0.161	No Trend	-16	0.174	No Trend	-15	ug/L/yr
	GW Elevation	Normal	0.680	No Trend	0.076	0.111	No Trend	0.20	ft/yr
	Perchlorate	Normal	0.010	Decreasing	-21	0.050	No Trend	-12	mg/L/yr
PC-103	Chromium	Normal	0.748	No Trend	0.11	0.419	No Trend	0	ug/L/yr
	GW Elevation	Normal	0.443	No Trend	0.15	0.057	No Trend	0.26	ft/yr
	Perchlorate	Normal	0.026	Increasing	1.3	<0.001	Increasing	1.6	mg/L/yr
PC-107	Chromium	--	--	--	--	--	--	--	--
	GW Elevation	Normal	0.300	No Trend	-0.31	0.917	No Trend	-0.12	ft/yr
	Perchlorate	Not Normal	0.189	--	-0.99	0.258	No Trend	-1.0	mg/L/yr
PC-108	Chromium	--	--	--	--	--	--	--	--
	GW Elevation	Not Normal	0.475	--	0.21	0.264	No Trend	0.44	ft/yr
	Perchlorate	Normal	0.407	No Trend	-0.0017	0.803	No Trend	0	mg/L/yr
PC-110	Chromium	--	--	--	--	--	--	--	--
	GW Elevation	Not Normal	0.050	--	-0.39	0.172	No Trend	-0.38	ft/yr
	Perchlorate	Normal	0.241	No Trend	-0.44	0.172	No Trend	-0.20	mg/L/yr
PC-115R	Chromium	Normal	0.040	Decreasing	-0.64	0.763	No Trend	0	ug/L/yr
	GW Elevation	Normal	0.188	No Trend	-0.49	0.755	No Trend	-0.036	ft/yr
	Perchlorate	Not Normal	<0.001	--	1.6	<0.001	Increasing	1.4	mg/L/yr
PC-116R	Chromium	Normal	0.109	No Trend	-1.3	0.880	No Trend	0	ug/L/yr
	GW Elevation	Normal	0.033	Increasing	0.34	0.271	No Trend	0.12	ft/yr
	Perchlorate	Not Normal	0.572	--	0.20	0.419	No Trend	0	mg/L/yr
PC-117	Chromium	Normal	0.233	No Trend	-0.42	0.985	No Trend	0	ug/L/yr
	GW Elevation	Normal	<0.001	Decreasing	-0.88	<0.001	Decreasing	-1.1	ft/yr
	Perchlorate	Not Normal	0.010	--	-0.58	0.065	No Trend	-0.43	mg/L/yr

TABLE C-1: Statistical Summary Table
Nevada Environmental Response Trust Site
Henderson, Nevada

Well Name	Parameter	Residual Normality	Linear Regression			Mann-Kendall		Theil-Sen Slope	Slope Units
			P-value	Trend	Slope	P-value	Trend		
PC-118	Chromium	Normal	0.038	Decreasing	-0.52	0.753	No Trend	0	ug/L/yr
	GW Elevation	Normal	0.978	No Trend	-0.0030	0.845	No Trend	0.017	ft/yr
	Perchlorate	Normal	<0.001	Increasing	1.2	<0.001	Increasing	1.1	mg/L/yr
PC-119	Chromium	Normal	0.322	No Trend	3.2	0.147	No Trend	0	ug/L/yr
	GW Elevation	Normal	0.687	No Trend	-0.042	0.393	No Trend	0.071	ft/yr
	Perchlorate	Normal	0.001	Increasing	0.20	0.251	No Trend	0.043	mg/L/yr
PC-120	Chromium	Normal	0.038	Decreasing	-0.51	0.753	No Trend	0	ug/L/yr
	GW Elevation	Normal	0.143	No Trend	-0.25	0.625	No Trend	0.057	ft/yr
	Perchlorate	Normal	<0.001	Decreasing	-0.18	<0.001	Decreasing	-0.089	mg/L/yr
PC-121	Chromium	Normal	0.097	No Trend	-0.36	0.841	No Trend	0	ug/L/yr
	GW Elevation	Normal	0.343	No Trend	0.11	0.013	Increasing	0.24	ft/yr
	Perchlorate	Normal	<0.001	Decreasing	-0.33	<0.001	Decreasing	-0.22	mg/L/yr
PC-122	Chromium	Not Normal	0.753	--	-2.1	0.963	No Trend	0	ug/L/yr
	GW Elevation	Normal	0.169	No Trend	-0.15	0.077	No Trend	-0.23	ft/yr
	Perchlorate	Not Normal	0.300	--	-0.37	0.450	No Trend	0	mg/L/yr
PC-123	Chromium	Normal	<0.001	Decreasing	-89	<0.001	Decreasing	-73	ug/L/yr
	GW Elevation	Normal	0.422	No Trend	-0.12	0.083	No Trend	-0.21	ft/yr
	Perchlorate	Not Normal	0.335	--	-6.7	0.396	No Trend	-8.0	mg/L/yr
PC-124	Chromium	Not Normal	0.573	--	-2.0	0.486	No Trend	-1.9	ug/L/yr
	GW Elevation	Normal	<0.001	Decreasing	-0.21	<0.001	Decreasing	-0.22	ft/yr
	Perchlorate	Not Normal	0.020	--	-0.55	0.033	Decreasing	-0.56	mg/L/yr
PC-125	Chromium	Not Normal	0.908	--	0.88	1.000	No Trend	-0.78	ug/L/yr
	GW Elevation	Normal	0.010	Decreasing	-0.39	0.003	Decreasing	-0.30	ft/yr
	Perchlorate	Not Normal	0.190	--	-0.76	0.198	No Trend	-0.96	mg/L/yr
PC-126	Chromium	Not Normal	0.004	--	35	0.017	Increasing	32	ug/L/yr
	GW Elevation	Normal	0.925	No Trend	0.028	0.047	Decreasing	-0.21	ft/yr
	Perchlorate	Not Normal	0.080	--	1.8	0.081	No Trend	2.2	mg/L/yr
PC-127	Chromium	Normal	0.015	Decreasing	-88	0.006	Decreasing	-73	ug/L/yr
	GW Elevation	Normal	0.009	Decreasing	-0.23	0.009	Decreasing	-0.28	ft/yr
	Perchlorate	Not Normal	0.314	--	-4.8	0.341	No Trend	-6.0	mg/L/yr
PC-128	Chromium	Normal	0.681	No Trend	-5.3	0.691	No Trend	-5.0	ug/L/yr
	GW Elevation	Normal	0.357	No Trend	-0.066	0.115	No Trend	-0.13	ft/yr
	Perchlorate	Not Normal	0.006	--	-16	0.028	Decreasing	-15	mg/L/yr
PC-129	Chromium	Not Normal	<0.001	--	-110	<0.001	Decreasing	-100	ug/L/yr
	GW Elevation	Not Normal	0.057	--	-0.13	0.125	No Trend	-0.14	ft/yr
	Perchlorate	Normal	0.153	No Trend	-10	0.058	No Trend	-15	mg/L/yr
PC-130	Chromium	Not Normal	0.284	--	-25	0.398	No Trend	-22	ug/L/yr
	GW Elevation	Normal	0.807	No Trend	-0.049	0.003	Decreasing	-0.21	ft/yr
	Perchlorate	Not Normal	0.365	--	-8.8	0.651	No Trend	-4.4	mg/L/yr

TABLE C-1: Statistical Summary Table
Nevada Environmental Response Trust Site
Henderson, Nevada

Well Name	Parameter	Residual Normality	Linear Regression			Mann-Kendall		Theil-Sen Slope	Slope Units
			P-value	Trend	Slope	P-value	Trend		
PC-131	Chromium	Not Normal	0.205	--	1.2	0.344	No Trend	0.71	ug/L/yr
	GW Elevation	Normal	0.544	No Trend	0.16	0.038	Decreasing	-0.18	ft/yr
	Perchlorate	Not Normal	<0.001	--	-0.79	<0.001	Decreasing	-0.80	mg/L/yr
PC-132	Chromium	Not Normal	0.383	--	-0.49	0.607	No Trend	0	ug/L/yr
	GW Elevation	Not Normal	<0.001	--	-0.13	0.001	Decreasing	-0.14	ft/yr
	Perchlorate	Not Normal	<0.001	--	-0.33	<0.001	Decreasing	-0.28	mg/L/yr
PC-133	Chromium	Normal	0.017	Decreasing	-2.5	0.201	No Trend	0	ug/L/yr
	GW Elevation	Normal	0.049	Decreasing	-3.3	0.022	Decreasing	-0.83	ft/yr
	Perchlorate	Normal	<0.001	Decreasing	-1.7	<0.001	Decreasing	-0.80	mg/L/yr
PC-134A	Chromium	--	--	--	--	--	--	--	--
	GW Elevation	Not Normal	0.263	--	-0.27	0.618	No Trend	-0.10	ft/yr
	Perchlorate	Normal	0.348	No Trend	-1.7	0.264	No Trend	-1.8	mg/L/yr
PC-134D	Chromium	--	--	--	--	--	--	--	--
	GW Elevation	--	--	--	--	--	--	--	--
	Perchlorate	--	--	--	--	--	--	--	--
PC-135A	Chromium	Not Normal	0.080	--	-8.9	0.215	No Trend	-9.4	ug/L/yr
	GW Elevation	Normal	0.369	No Trend	-0.24	1.000	No Trend	0	ft/yr
	Perchlorate	Not Normal	0.054	--	-14	0.060	No Trend	-12	mg/L/yr
PC-136	Chromium	Normal	<0.001	Decreasing	-1100	0.001	Decreasing	-1100	ug/L/yr
	GW Elevation	Not Normal	0.338	--	-0.17	0.488	No Trend	-0.15	ft/yr
	Perchlorate	Normal	0.705	No Trend	3.8	0.544	No Trend	3.3	mg/L/yr
PC-137	Chromium	Normal	0.443	No Trend	-0.21	0.898	No Trend	0	ug/L/yr
	GW Elevation	Not Normal	0.164	--	-0.45	0.212	No Trend	-0.79	ft/yr
	Perchlorate	Not Normal	0.740	--	-0.0062	0.319	No Trend	0.020	mg/L/yr
PC-137D	Chromium	--	--	--	--	--	--	--	--
	GW Elevation	--	--	--	--	--	--	--	--
	Perchlorate	--	--	--	--	--	--	--	--
PC-142	Chromium	--	--	--	--	--	--	--	--
	GW Elevation	Not Normal	0.566	--	-0.096	0.535	No Trend	0.069	ft/yr
	Perchlorate	Not Normal	<0.001	--	4.1	0.002	Increasing	4.0	mg/L/yr
PC-143	Chromium	--	--	--	--	--	--	--	--
	GW Elevation	Not Normal	0.550	--	-0.13	0.901	No Trend	0.063	ft/yr
	Perchlorate	Normal	0.111	No Trend	2.7	0.059	No Trend	0.30	mg/L/yr
PC-144	Chromium	Not Normal	0.002	--	-140	0.002	Decreasing	-160	ug/L/yr
	GW Elevation	Normal	0.590	No Trend	0.069	0.257	No Trend	0.14	ft/yr
	Perchlorate	Not Normal	0.002	--	-74	0.020	Decreasing	-80	mg/L/yr
PC-145	Chromium	Not Normal	0.300	--	30	0.454	No Trend	36	ug/L/yr
	GW Elevation	Not Normal	0.962	--	0.0048	1.000	No Trend	-0.0064	ft/yr
	Perchlorate	Not Normal	0.520	--	4.0	0.901	No Trend	3.3	mg/L/yr

TABLE C-1: Statistical Summary Table
Nevada Environmental Response Trust Site
Henderson, Nevada

Well Name	Parameter	Residual Normality	Linear Regression			Mann-Kendall		Theil-Sen Slope	Slope Units
			P-value	Trend	Slope	P-value	Trend		
PC-146	Chromium	--	--	--	--	--	--	--	--
	GW Elevation	--	--	--	--	--	--	--	--
	Perchlorate	--	--	--	--	--	--	--	--
PC-147	Chromium	--	--	--	--	--	--	--	--
	GW Elevation	--	--	--	--	--	--	--	--
	Perchlorate	--	--	--	--	--	--	--	--
PC-148	Chromium	Normal	0.508	No Trend	-1.5	0.727	No Trend	-0.55	ug/L/yr
	GW Elevation	Normal	0.302	No Trend	-0.23	0.843	No Trend	0.10	ft/yr
	Perchlorate	Not Normal	0.559	--	-0.55	0.803	No Trend	0	mg/L/yr
PC-149	Chromium	Not Normal	0.866	--	0.20	0.802	No Trend	0	ug/L/yr
	GW Elevation	Normal	0.473	No Trend	-0.14	0.552	No Trend	0.082	ft/yr
	Perchlorate	Not Normal	0.065	--	-2.2	0.133	No Trend	-1.9	mg/L/yr
PC-150	Chromium	Normal	0.813	No Trend	-3.0	0.520	No Trend	-10	ug/L/yr
	GW Elevation	Normal	<0.001	Decreasing	-1.8	<0.001	Decreasing	-1.8	ft/yr
	Perchlorate	Not Normal	0.422	--	-3.8	0.494	No Trend	0	mg/L/yr
PC-151	Chromium	--	--	--	--	--	--	--	--
	GW Elevation	--	--	--	--	--	--	--	--
	Perchlorate	--	--	--	--	--	--	--	--
PC-152	Chromium	--	--	--	--	--	--	--	--
	GW Elevation	--	--	--	--	--	--	--	--
	Perchlorate	--	--	--	--	--	--	--	--
PC-153	Chromium	--	--	--	--	--	--	--	--
	GW Elevation	--	--	--	--	--	--	--	--
	Perchlorate	--	--	--	--	--	--	--	--
PC-154	Chromium	--	--	--	--	--	--	--	--
	GW Elevation	--	--	--	--	--	--	--	--
	Perchlorate	--	--	--	--	--	--	--	--
PC-155A	Chromium	--	--	--	--	--	--	--	--
	GW Elevation	--	--	--	--	--	--	--	--
	Perchlorate	--	--	--	--	--	--	--	--
PC-155B	Chromium	--	--	--	--	--	--	--	--
	GW Elevation	--	--	--	--	--	--	--	--
	Perchlorate	--	--	--	--	--	--	--	--
PC-156A	Chromium	--	--	--	--	--	--	--	--
	GW Elevation	--	--	--	--	--	--	--	--
	Perchlorate	--	--	--	--	--	--	--	--
PC-156B	Chromium	--	--	--	--	--	--	--	--
	GW Elevation	--	--	--	--	--	--	--	--
	Perchlorate	--	--	--	--	--	--	--	--

TABLE C-1: Statistical Summary Table
Nevada Environmental Response Trust Site
Henderson, Nevada

Well Name	Parameter	Residual Normality	Linear Regression			Mann-Kendall		Theil-Sen Slope	Slope Units
			P-value	Trend	Slope	P-value	Trend		
PC-157A	Chromium	--	--	--	--	--	--	--	--
	GW Elevation	--	--	--	--	--	--	--	--
	Perchlorate	--	--	--	--	--	--	--	--
PC-157B	Chromium	--	--	--	--	--	--	--	--
	GW Elevation	--	--	--	--	--	--	--	--
	Perchlorate	--	--	--	--	--	--	--	--
PC-158	Chromium	--	--	--	--	--	--	--	--
	GW Elevation	--	--	--	--	--	--	--	--
	Perchlorate	--	--	--	--	--	--	--	--
PC-159	Chromium	--	--	--	--	--	--	--	--
	GW Elevation	--	--	--	--	--	--	--	--
	Perchlorate	--	--	--	--	--	--	--	--
PC-160	Chromium	--	--	--	--	--	--	--	--
	GW Elevation	--	--	--	--	--	--	--	--
	Perchlorate	--	--	--	--	--	--	--	--
TR-1	Chromium	Normal	0.433	No Trend	0.53	1.000	No Trend	0	ug/L/yr
	GW Elevation	Not Normal	0.033	--	-2.6	0.035	Decreasing	-2.8	ft/yr
	Perchlorate	Normal	0.817	No Trend	0	0.898	No Trend	0	mg/L/yr
TR-2	Chromium	Not Normal	0.224	--	1.3	0.700	No Trend	0.13	ug/L/yr
	GW Elevation	Not Normal	0.604	--	0.057	0.803	No Trend	0.066	ft/yr
	Perchlorate	Not Normal	0.373	--	0	1.000	No Trend	0	mg/L/yr
TR-3	Chromium	Not Normal	0.207	--	1.9	0.454	No Trend	2.2	ug/L/yr
	GW Elevation	Not Normal	0.030	--	-2.1	0.144	No Trend	-1.6	ft/yr
	Perchlorate	Normal	0.377	No Trend	0	1.000	No Trend	0	mg/L/yr
TR-4	Chromium	Not Normal	0.005	--	-0.74	0.029	Decreasing	-0.67	ug/L/yr
	GW Elevation	Not Normal	0.099	--	0.80	0.264	No Trend	0.16	ft/yr
	Perchlorate	Not Normal	0.680	--	0	1.000	No Trend	0	mg/L/yr
TR-5	Chromium	Normal	0.498	No Trend	0.46	0.605	No Trend	-0.084	ug/L/yr
	GW Elevation	Not Normal	0.086	--	0.24	0.100	No Trend	0	ft/yr
	Perchlorate	Normal	0.658	No Trend	0	0.898	No Trend	0	mg/L/yr
TR-6	Chromium	Not Normal	0.011	--	5.1	0.013	Increasing	5.0	ug/L/yr
	GW Elevation	Not Normal	0.042	--	0.40	0.063	No Trend	0.31	ft/yr
	Perchlorate	Normal	0.331	No Trend	0.0050	0.158	No Trend	0.0029	mg/L/yr
TR-7	Chromium	Not Normal	0.059	--	0.81	0.084	No Trend	0.37	ug/L/yr
	GW Elevation	Normal	<0.001	Increasing	0.81	0.004	Increasing	0.79	ft/yr
	Perchlorate	Normal	0.994	No Trend	0	0.592	No Trend	0	mg/L/yr
TR-8	Chromium	Not Normal	0.082	--	1.0	0.095	No Trend	0.50	ug/L/yr
	GW Elevation	Not Normal	0.106	--	0.25	1.000	No Trend	0.036	ft/yr
	Perchlorate	Not Normal	0.046	--	-0.0056	0.107	No Trend	-0.0048	mg/L/yr

TABLE C-1: Statistical Summary Table
Nevada Environmental Response Trust Site
Henderson, Nevada

Well Name	Parameter	Residual Normality	Linear Regression			Mann-Kendall		Theil-Sen Slope	Slope Units
			P-value	Trend	Slope	P-value	Trend		
TR-9	Chromium	Not Normal	0.076	--	0.75	0.062	No Trend	0.22	ug/L/yr
	GW Elevation	Not Normal	<0.001	--	0.99	0.002	Increasing	1.0	ft/yr
	Perchlorate	Normal	0.174	No Trend	0.023	0.004	Increasing	0.0087	mg/L/yr
TR-10	Chromium	Not Normal	0.510	--	1.9	0.369	No Trend	2.5	ug/L/yr
	GW Elevation	Not Normal	0.071	--	-0.49	0.035	Decreasing	-0.73	ft/yr
	Perchlorate	Not Normal	0.983	--	-0.0016	0.900	No Trend	0.038	mg/L/yr
TR-11	Chromium	Normal	0.375	No Trend	0.52	0.474	No Trend	0	ug/L/yr
	GW Elevation	Not Normal	0.812	--	0.49	0.212	No Trend	-0.67	ft/yr
	Perchlorate	Not Normal	0.126	--	0	1.000	No Trend	0	mg/L/yr
TR-12	Chromium	Not Normal	0.257	--	-0.41	0.369	No Trend	-0.33	ug/L/yr
	GW Elevation	Not Normal	0.065	--	0.28	0.046	Increasing	0.15	ft/yr
	Perchlorate	Not Normal	0.206	--	0	0.896	No Trend	0	mg/L/yr

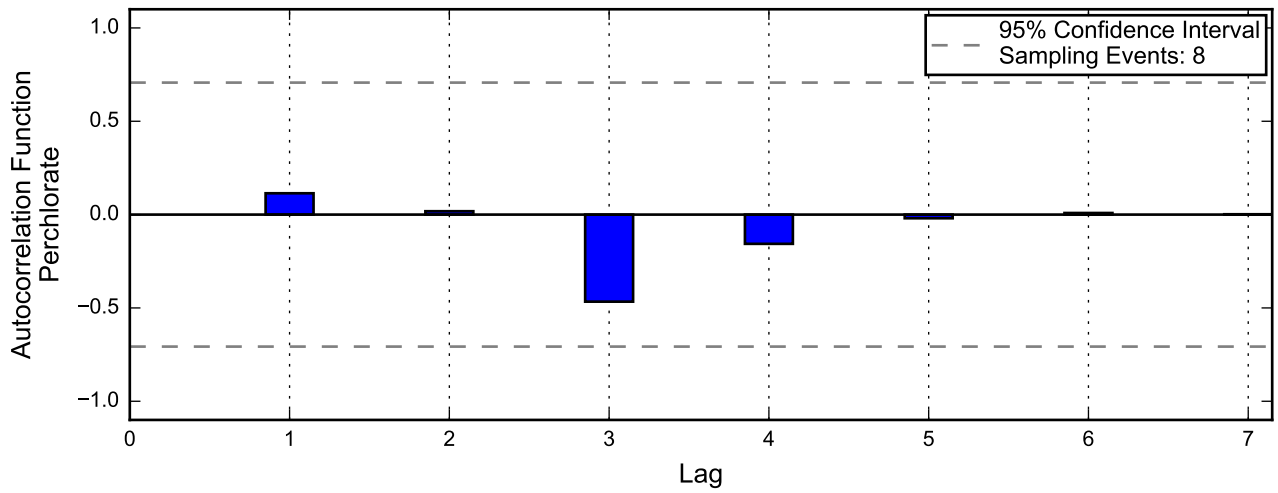
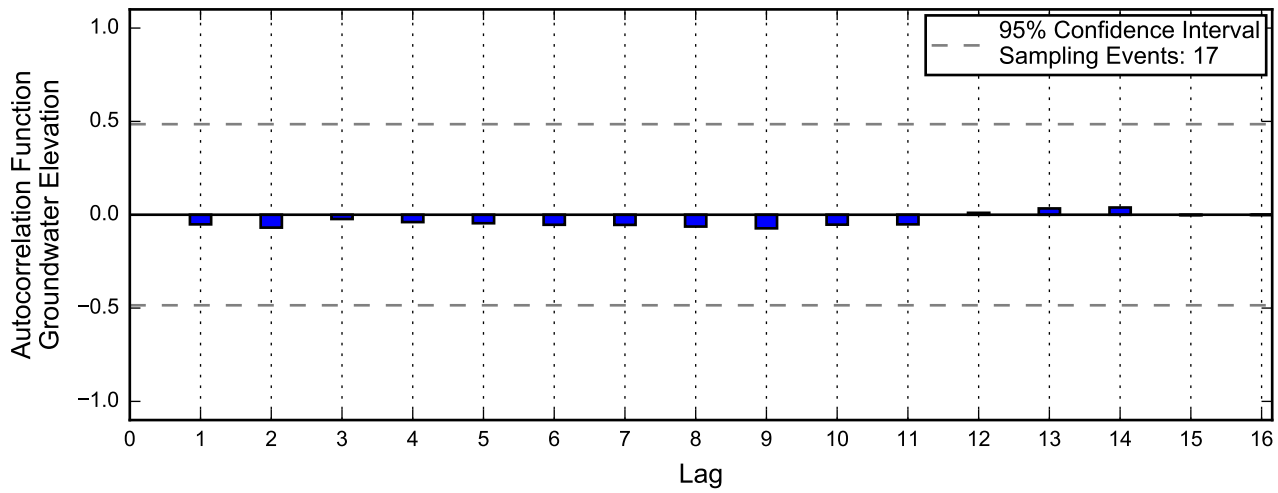

Not enough data for autocorrelation of chromium.

Linear Regression

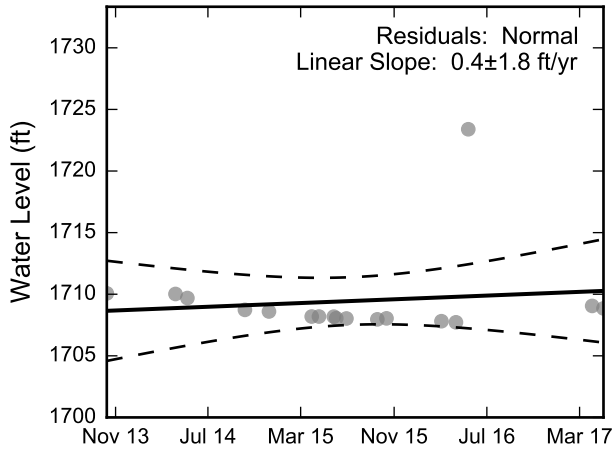

Theil-Sen Trend

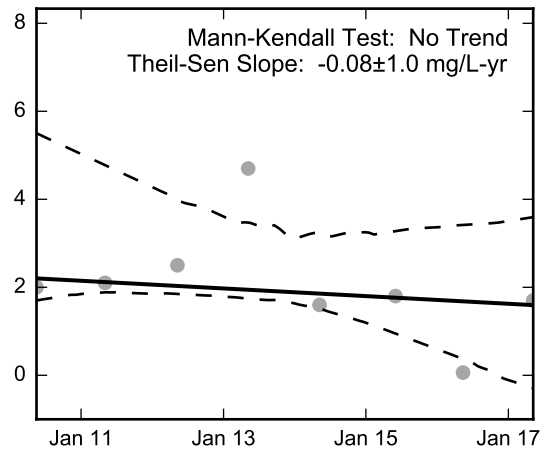
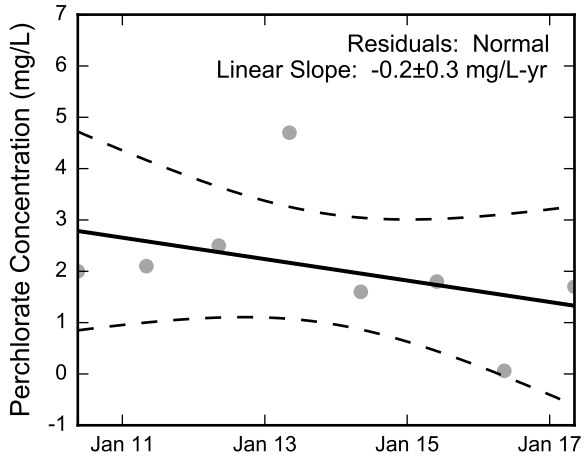
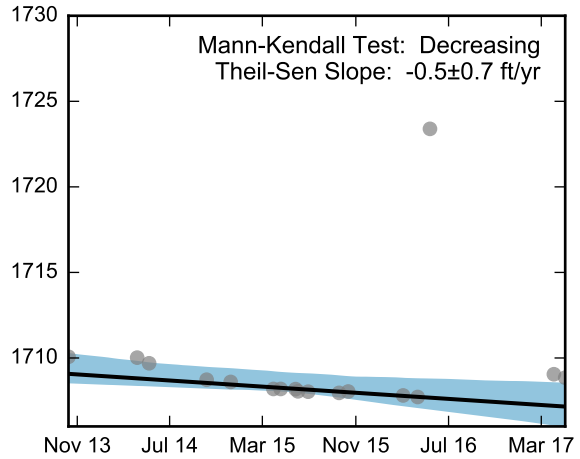

Not Enough Chromium Data for Linear Regression.

Not Enough Chromium Data for the Mann-Kendall Trend Test.

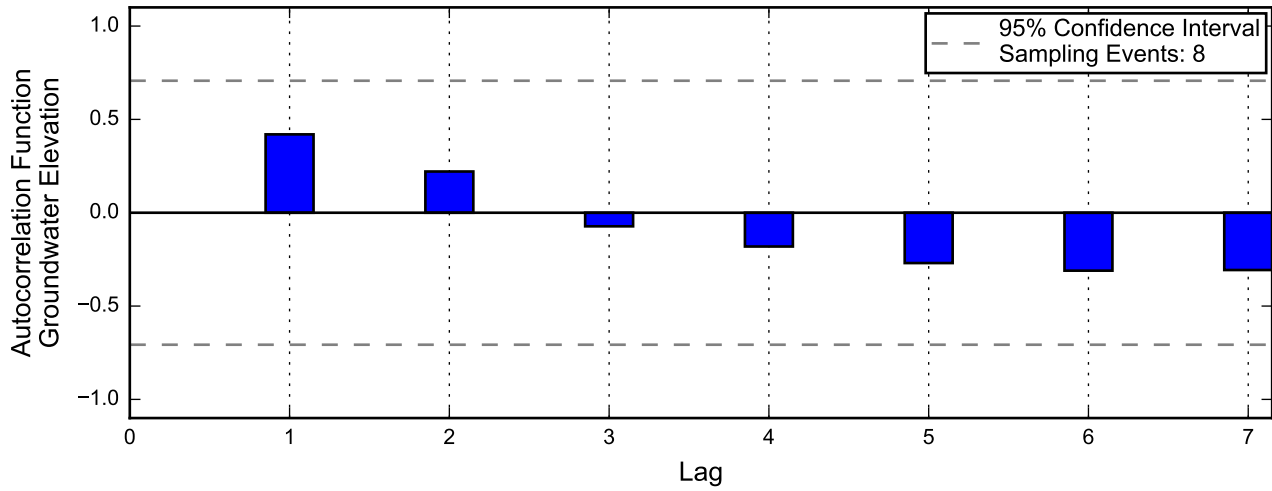

Not enough data for autocorrelation of perchlorate.

Not enough data for autocorrelation of chromium.

Linear Regression

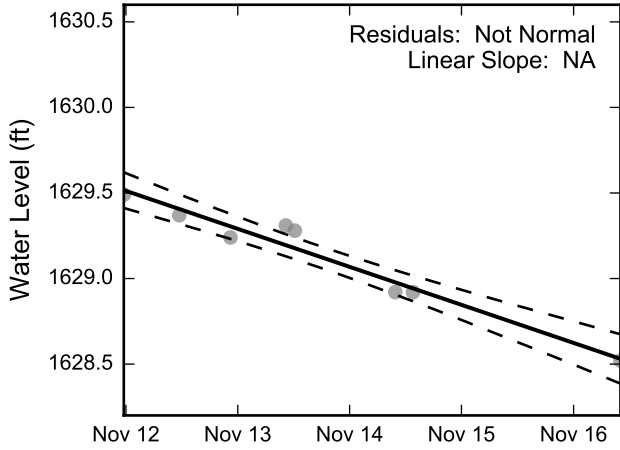

Not Enough Perchlorate Data for Linear Regression.

Theil-Sen Trend

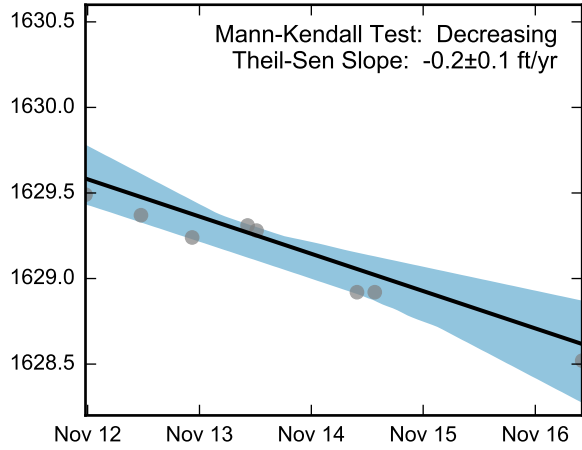

Not Enough Perchlorate Data for the Mann-Kendall Trend Test.

Not Enough Chromium Data for Linear Regression.

Not Enough Chromium Data for the Mann-Kendall Trend Test.

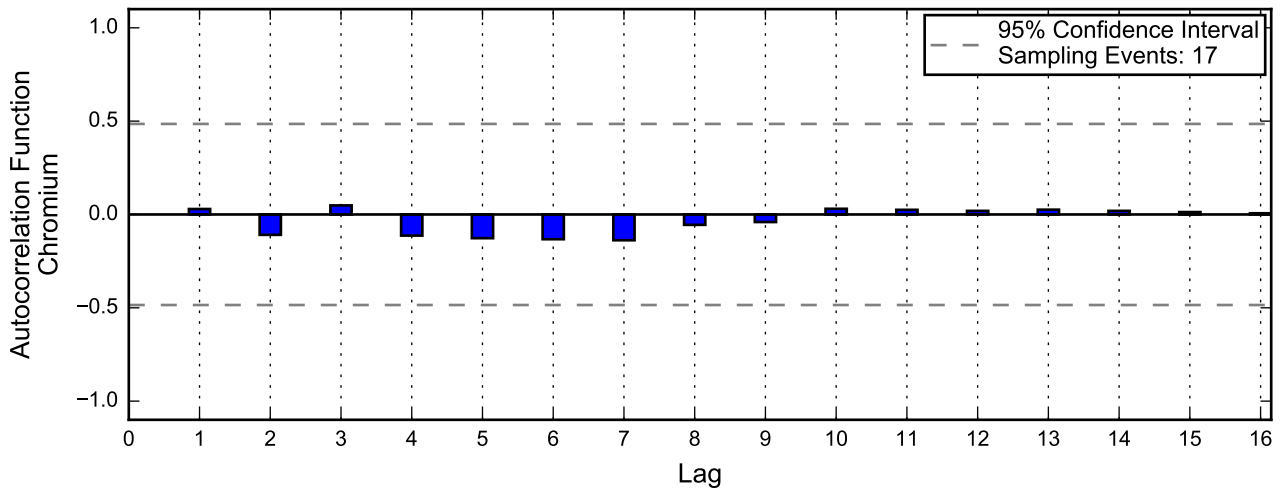
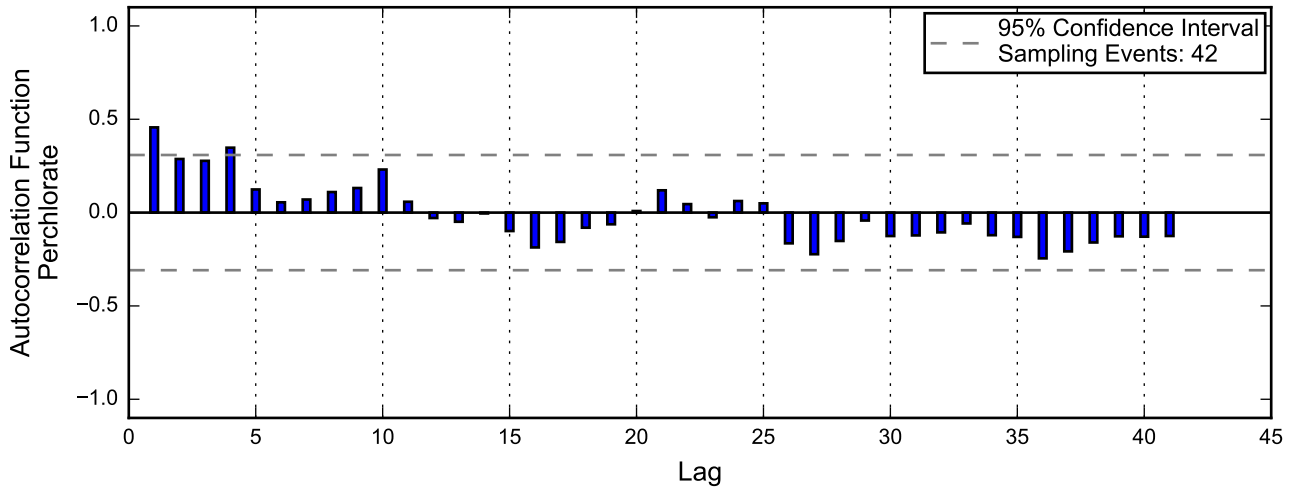
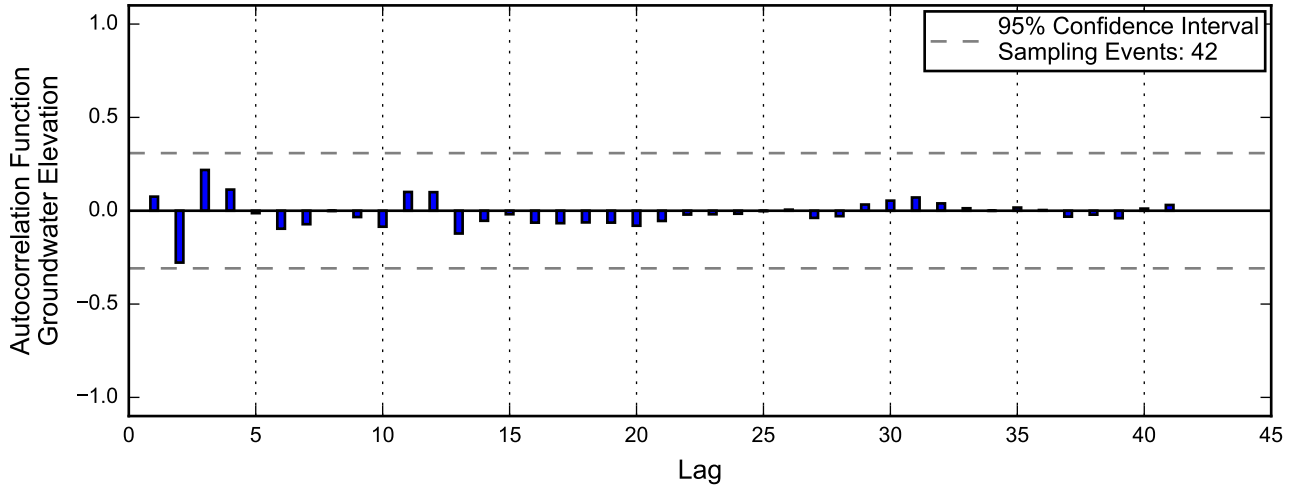

Linear Regression

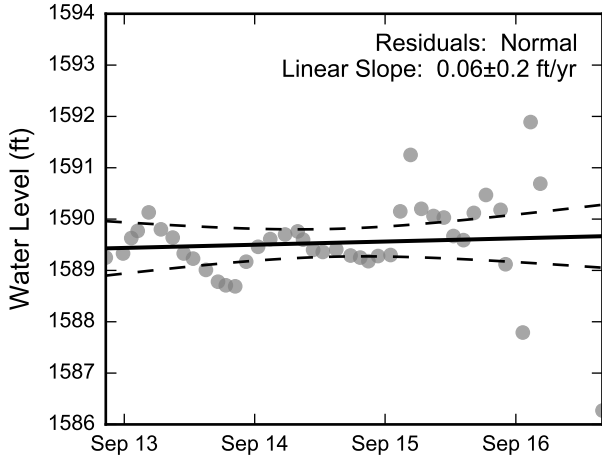

Theil-Sen Trend

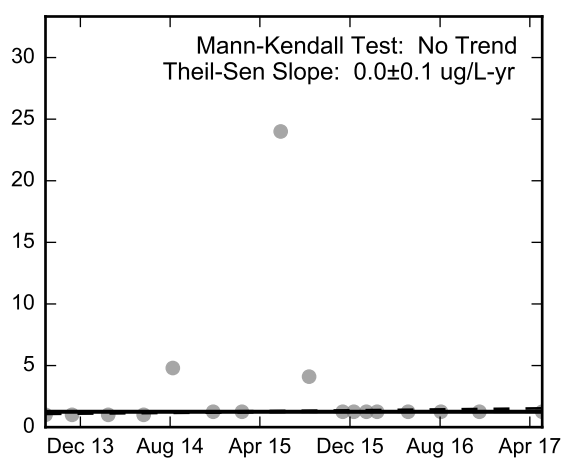
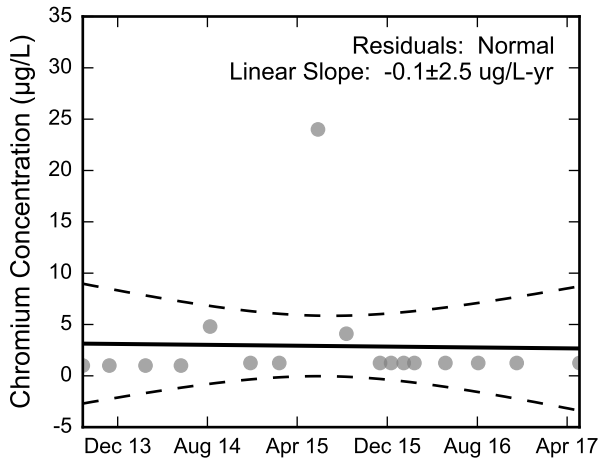
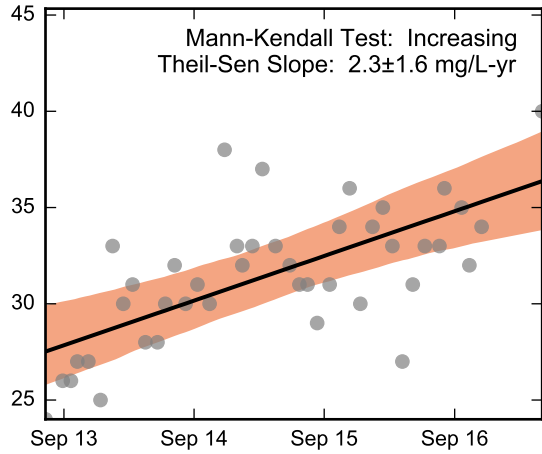
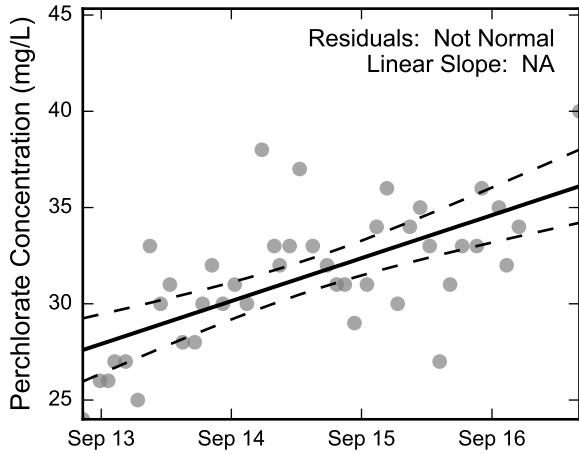
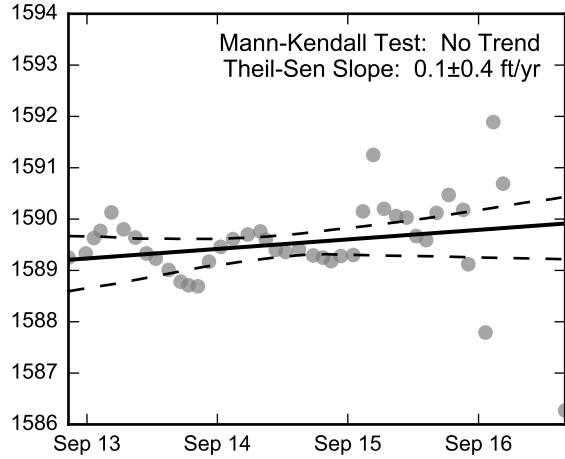

Thick black lines are linear regression and Theil-Sen trend lines.
 Increasing and decreasing trends are represented by red and blue shading, respectively.
 Shaded areas or dashed black lines represent the 95% confidence intervals of the calculated slope.



Statistical Trend Analysis of Well ARP-1, 2013 - 2017
 Nevada Environmental Response Trust Site
 Henderson, Nevada

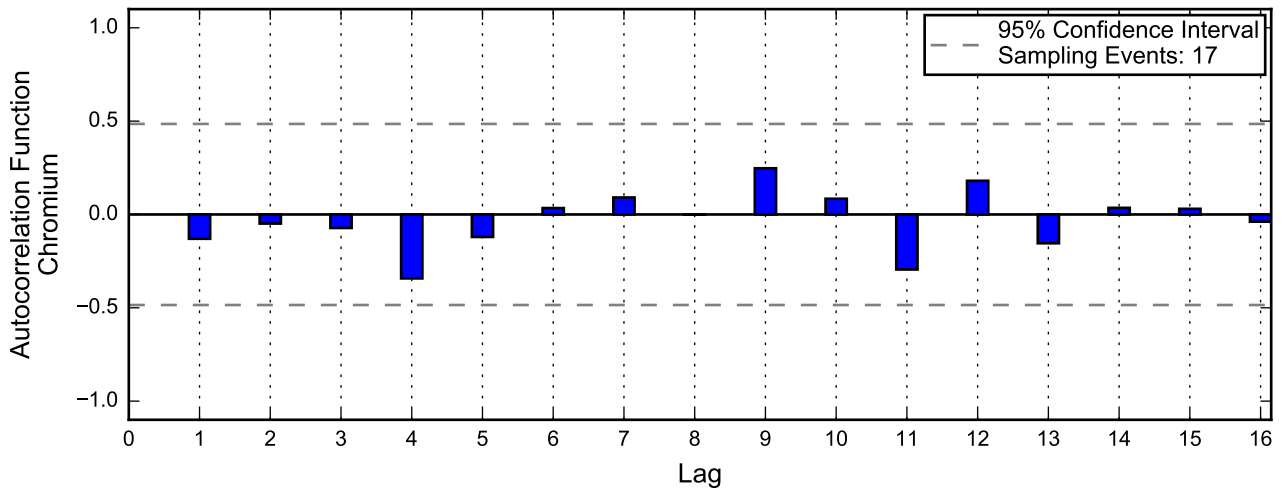
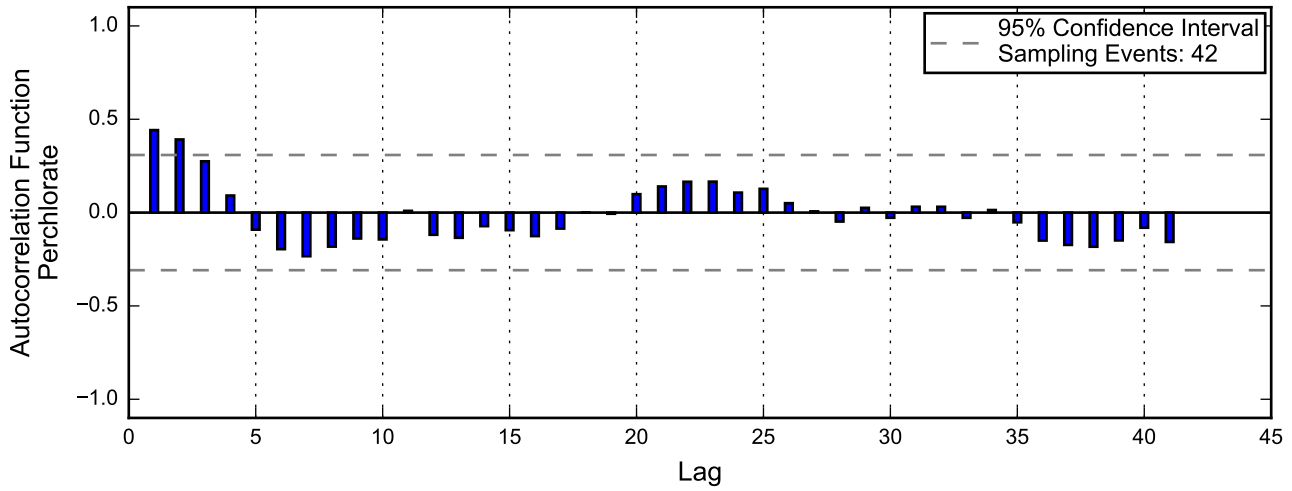
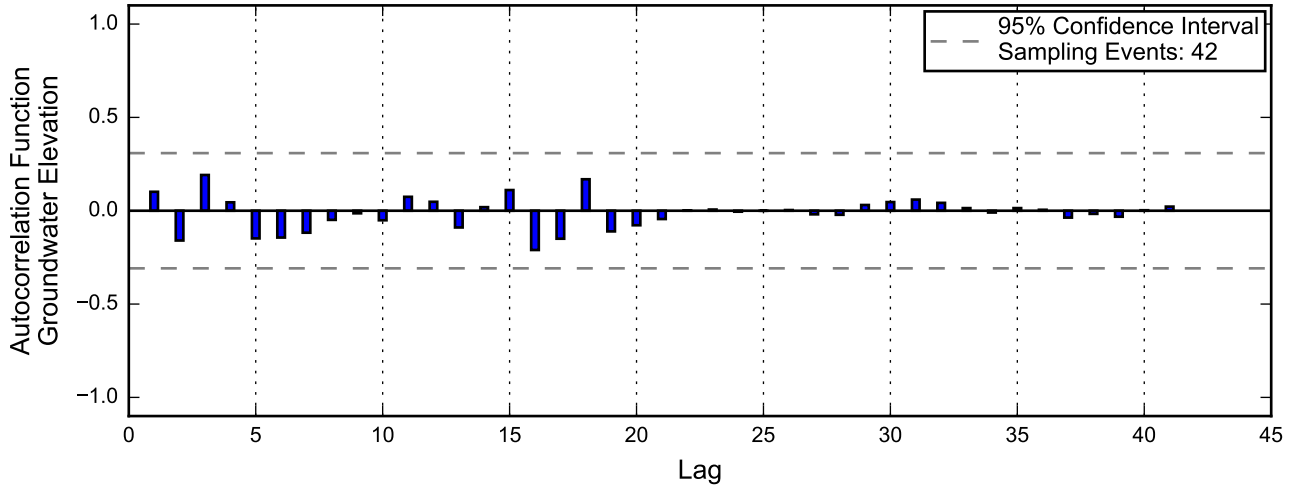

Linear Regression

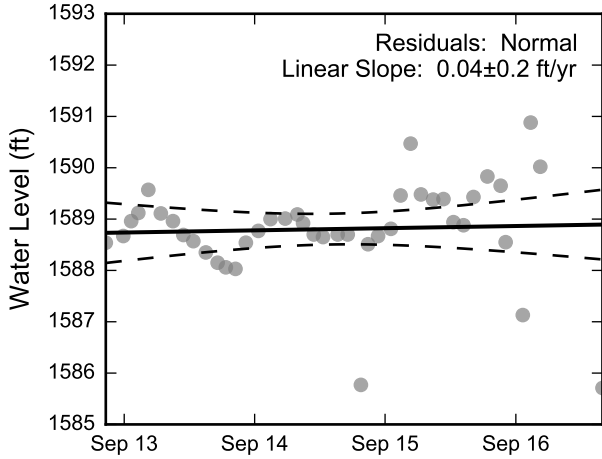

Theil-Sen Trend

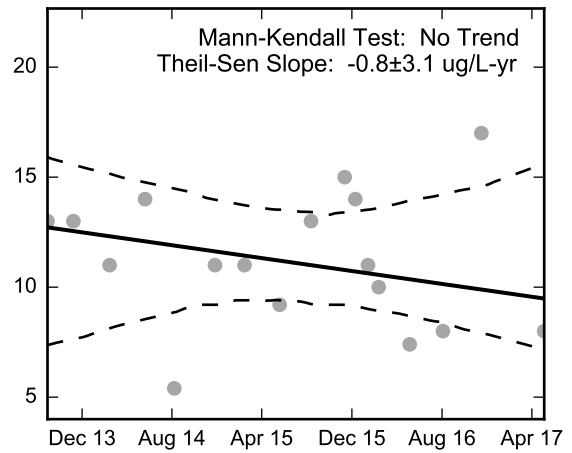
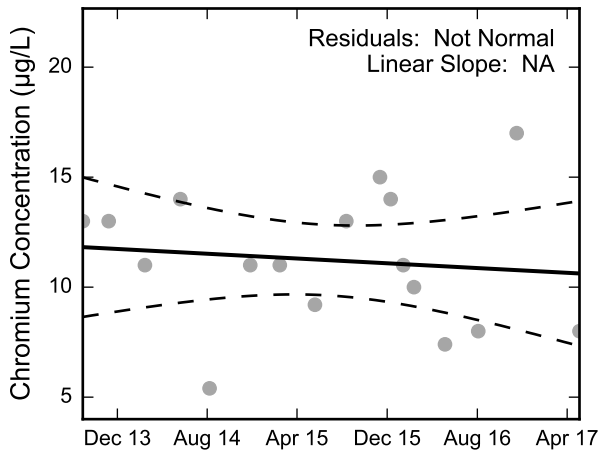
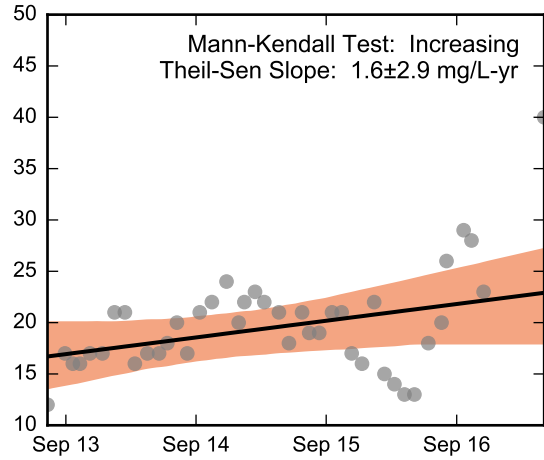
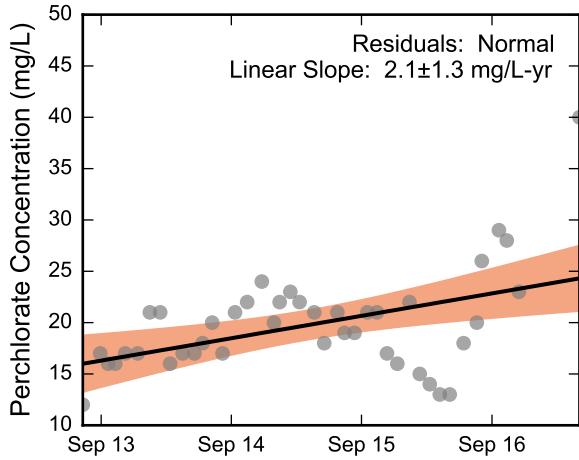
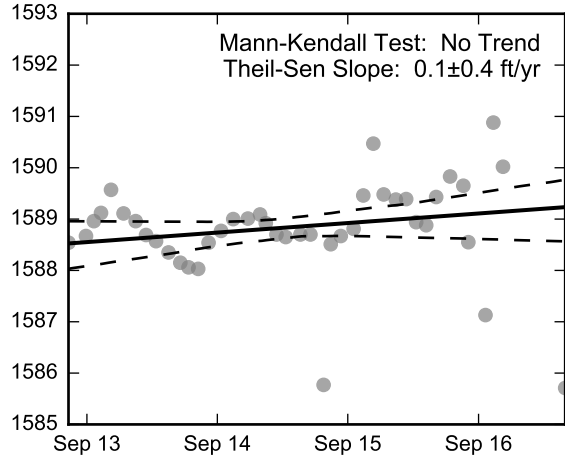

Thick black lines are linear regression and Theil-Sen trend lines.
 Increasing and decreasing trends are represented by red and blue shading, respectively.
 Shaded areas or dashed black lines represent the 95% confidence intervals of the calculated slope.



Statistical Trend Analysis of Well ARP-2A, 2013 - 2017
 Nevada Environmental Response Trust Site
 Henderson, Nevada

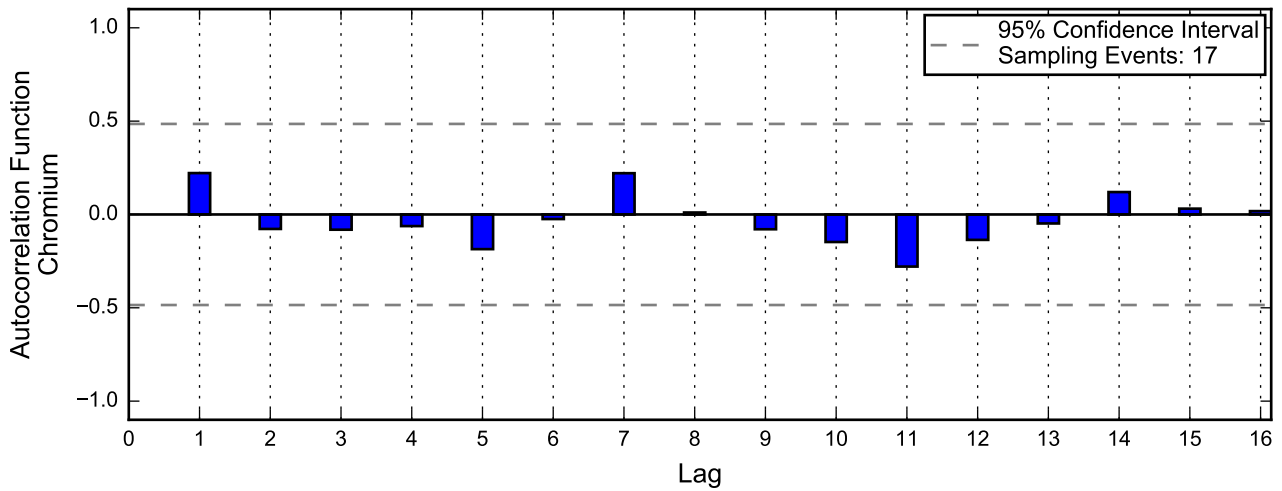
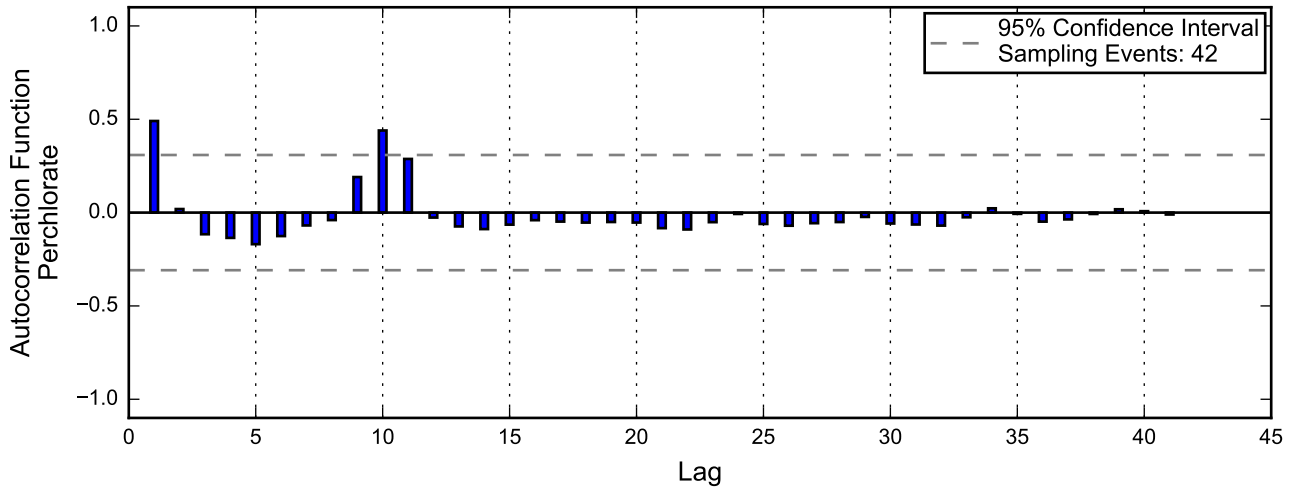
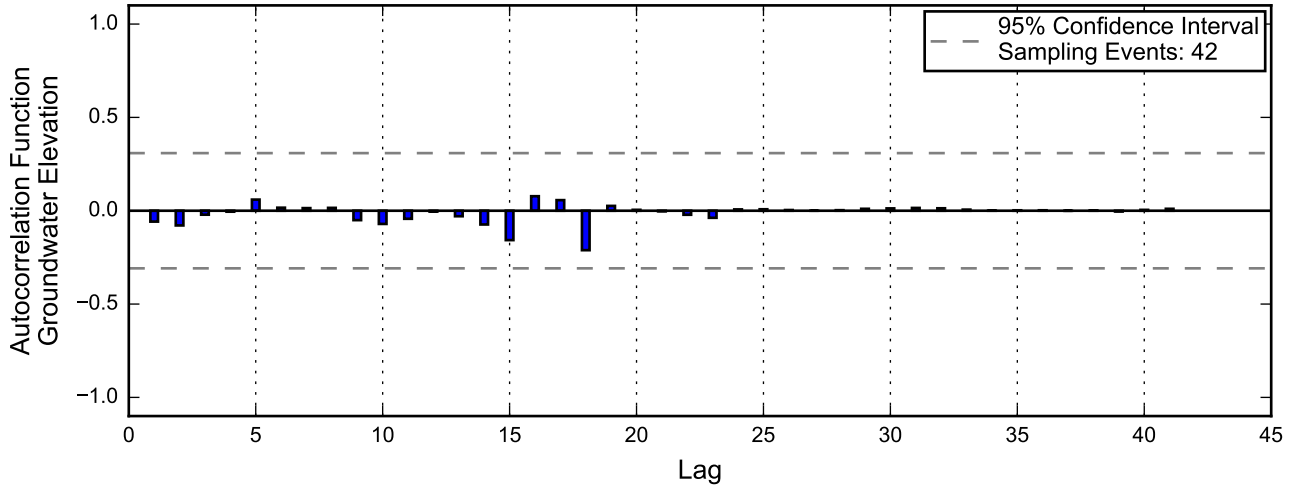

Linear Regression

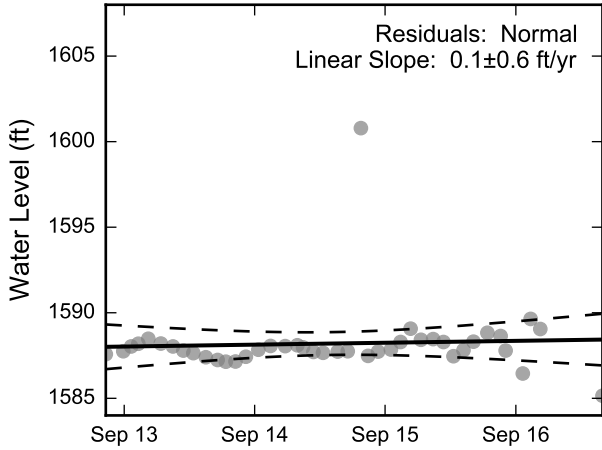

Theil-Sen Trend

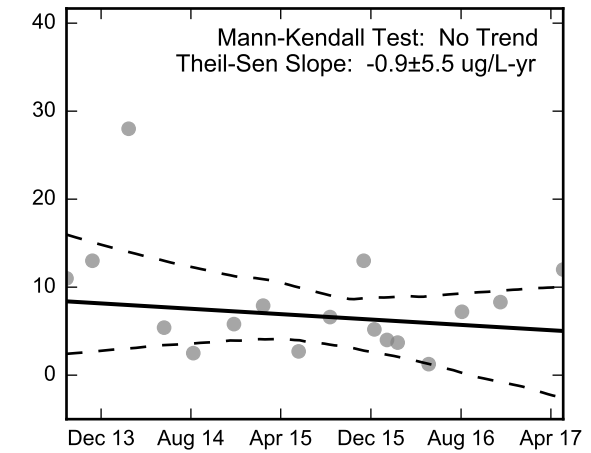
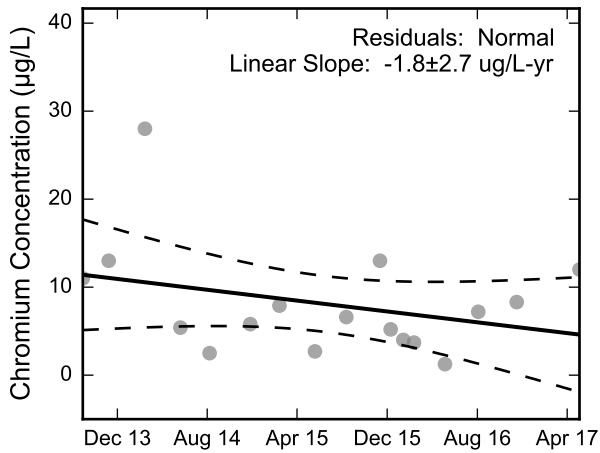
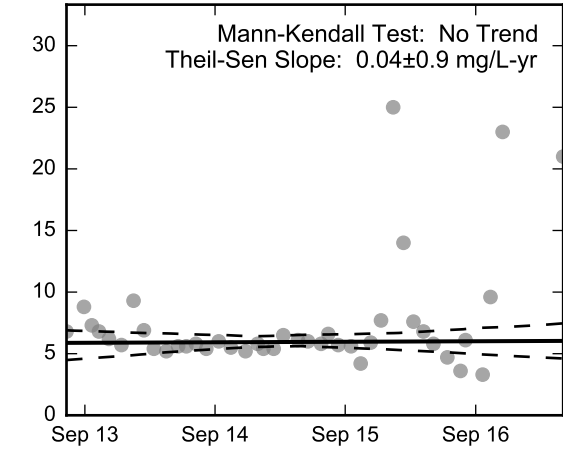
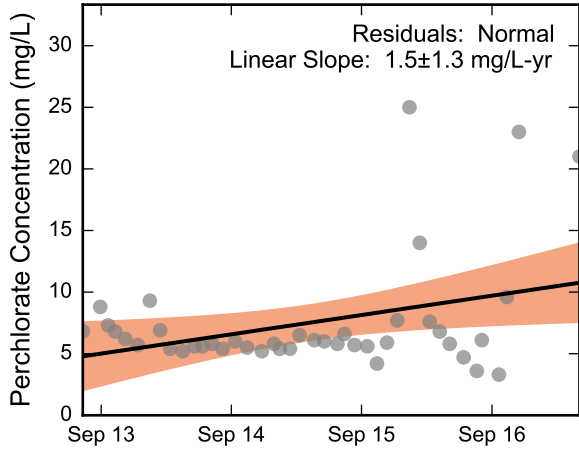
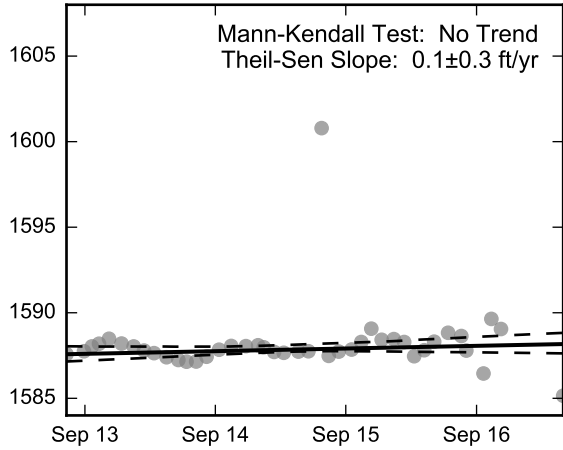

Thick black lines are linear regression and Theil-Sen trend lines.
 Increasing and decreasing trends are represented by red and blue shading, respectively.
 Shaded areas or dashed black lines represent the 95% confidence intervals of the calculated slope.



Statistical Trend Analysis of Well ARP-3A, 2013 - 2017
 Nevada Environmental Response Trust Site
 Henderson, Nevada

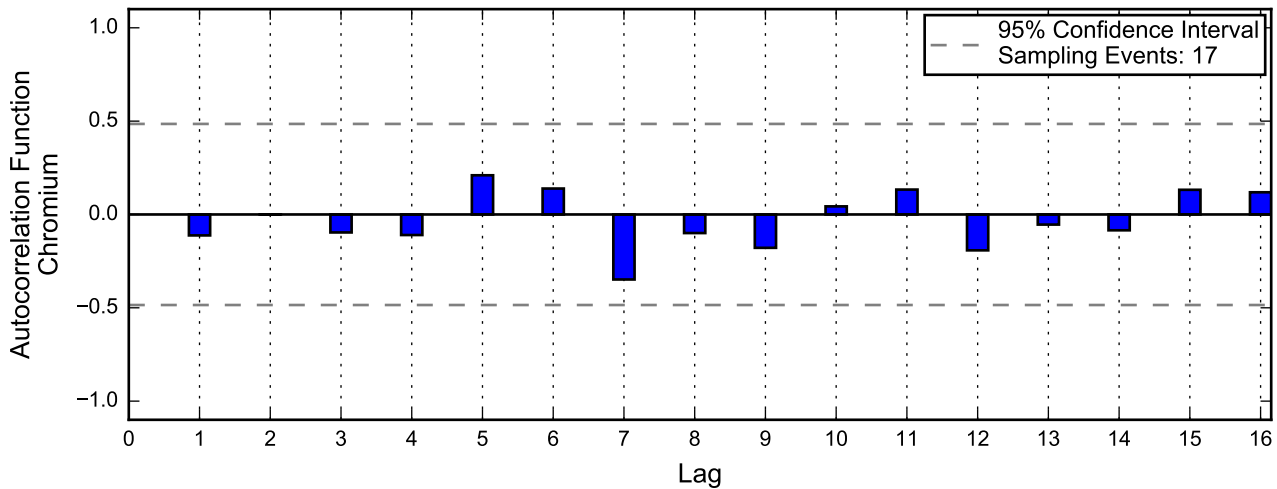
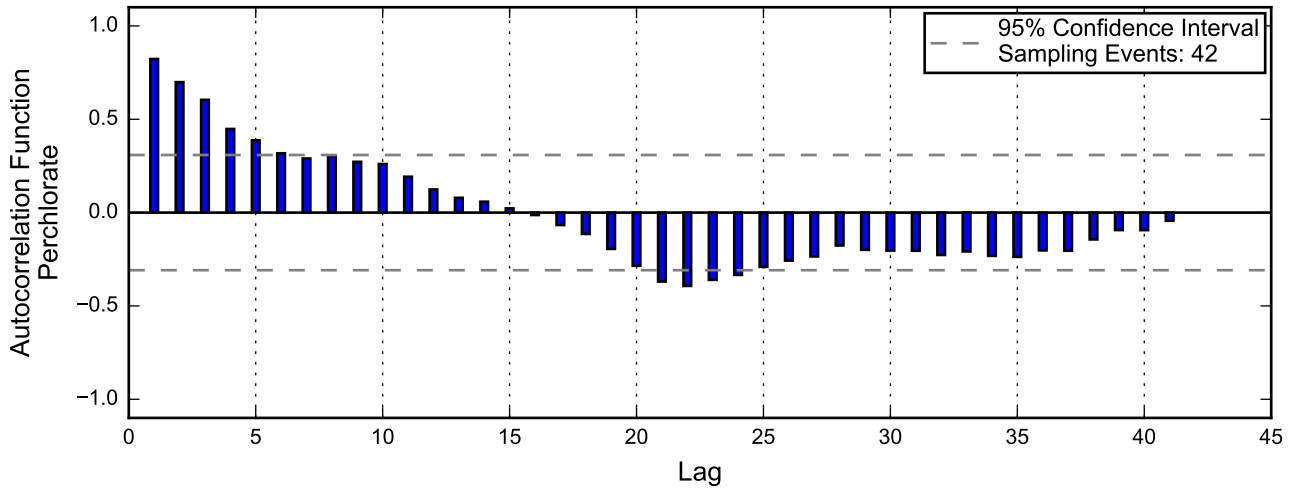
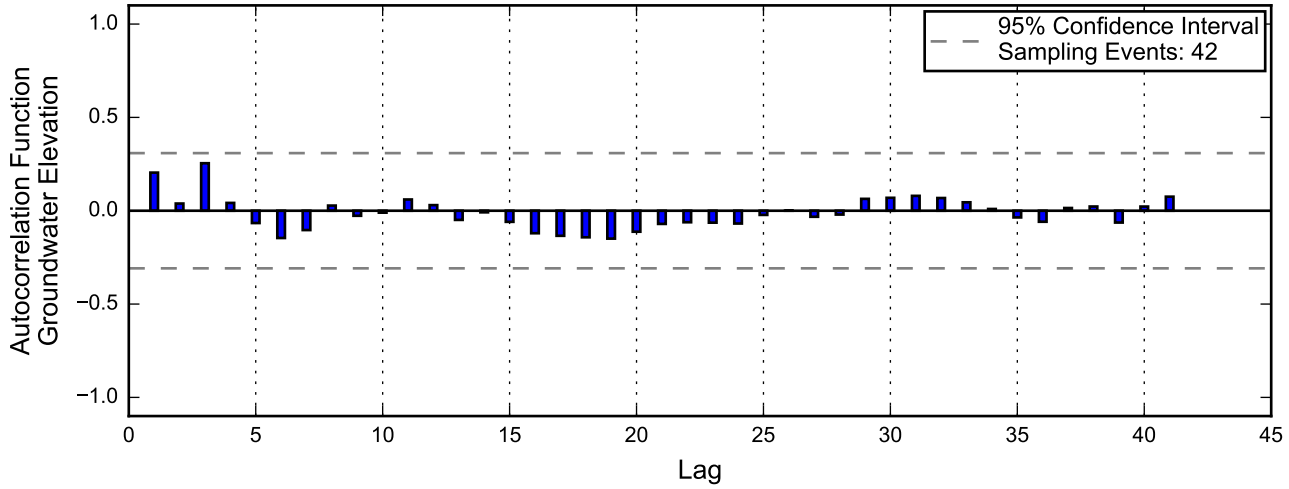

Linear Regression

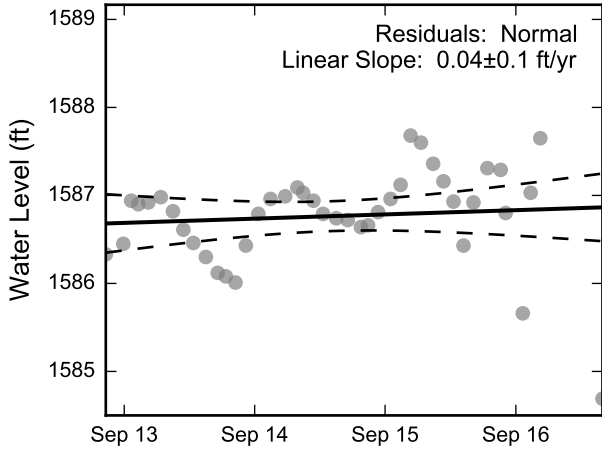

Theil-Sen Trend

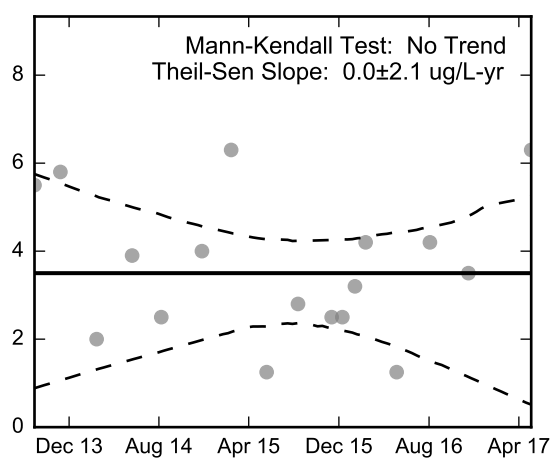
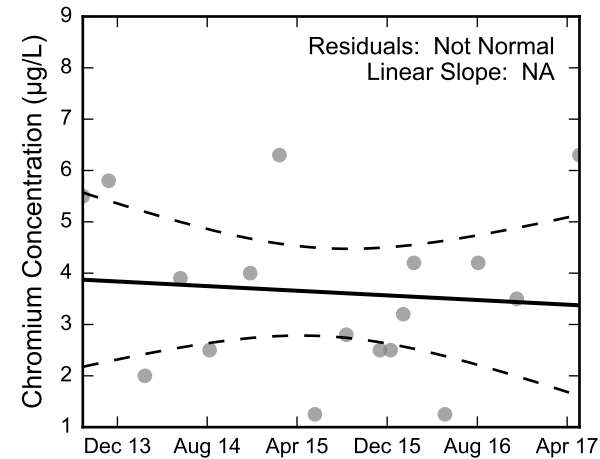
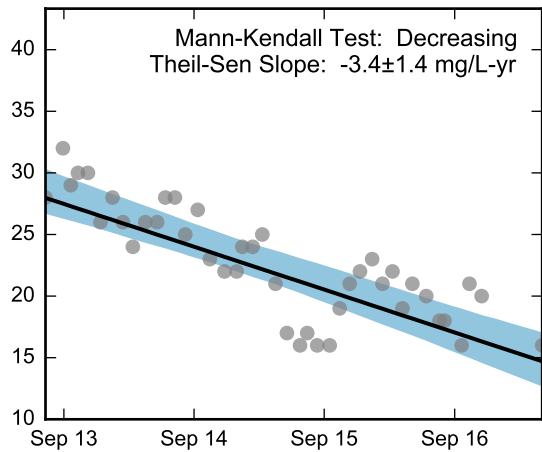
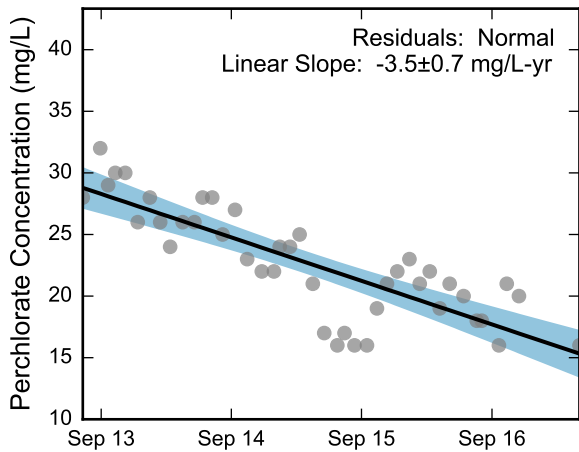
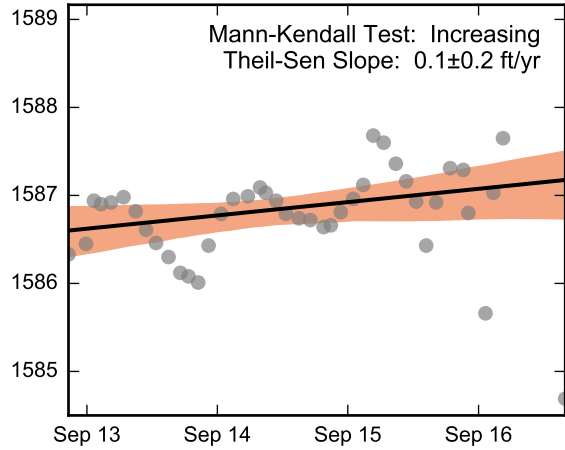

Thick black lines are linear regression and Theil-Sen trend lines.
Increasing and decreasing trends are represented by red and blue shading, respectively.
Shaded areas or dashed black lines represent the 95% confidence intervals of the calculated slope.



Statistical Trend Analysis of Well ARP-4A, 2013 - 2017
Nevada Environmental Response Trust Site
Henderson, Nevada

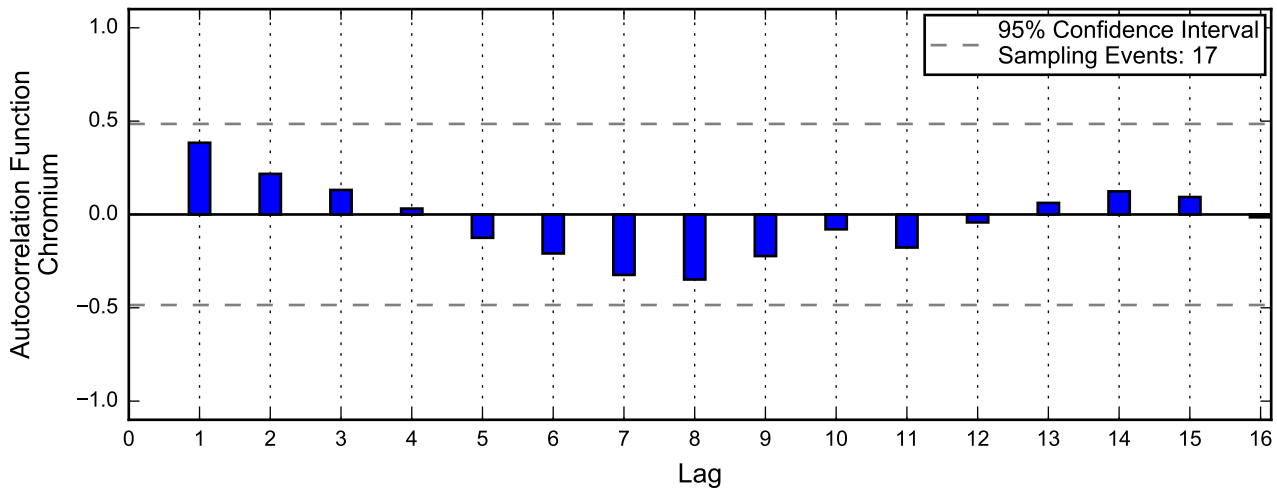
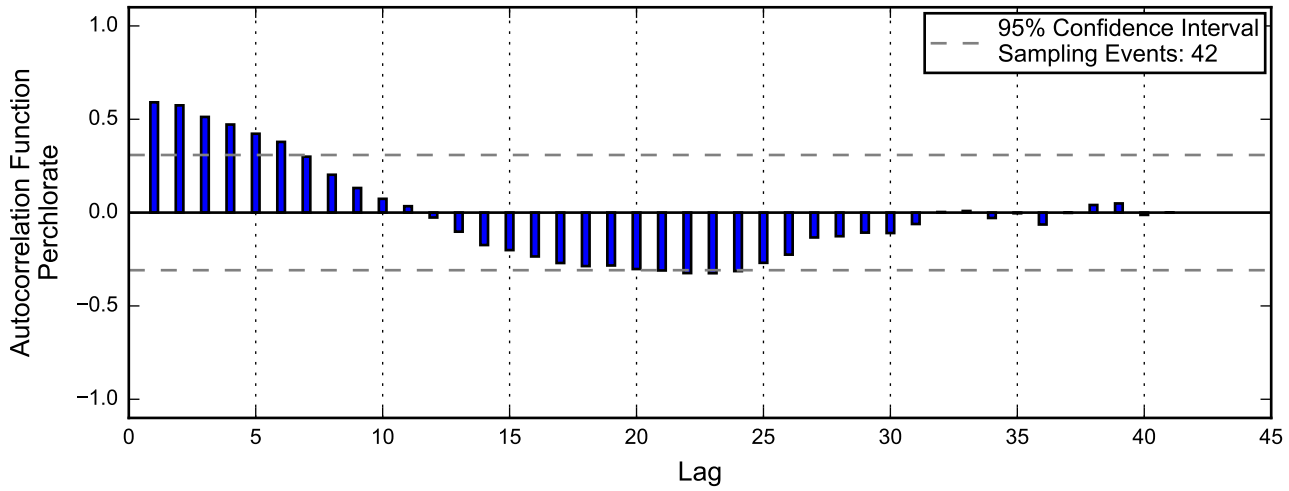
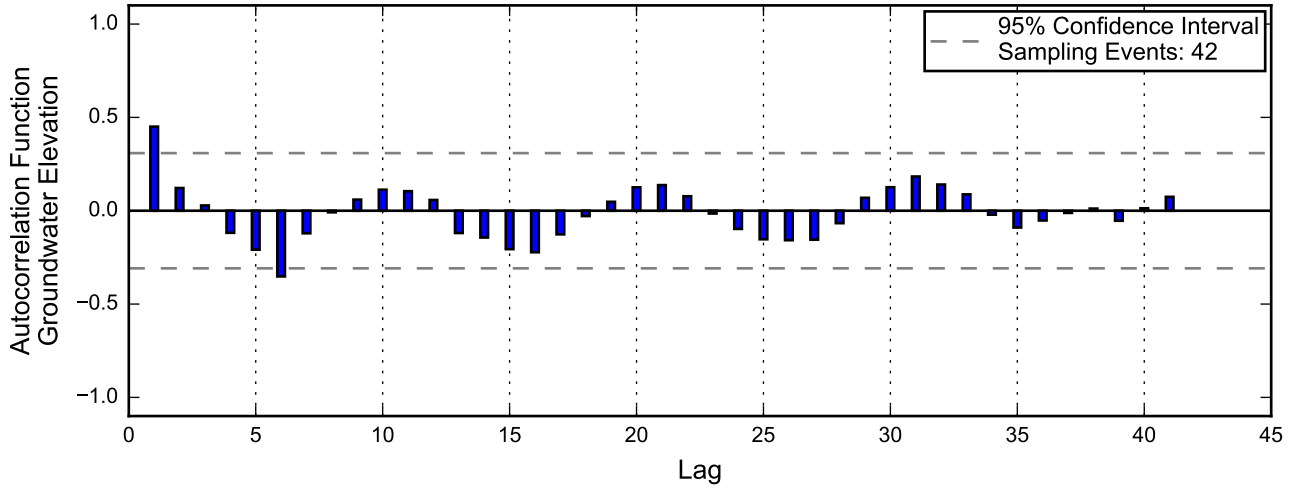

Linear Regression

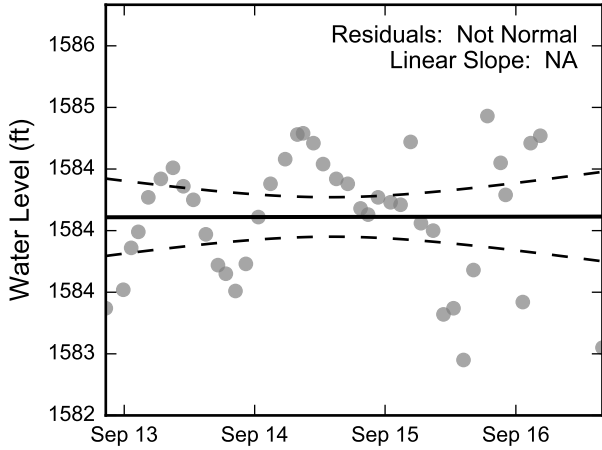

Theil-Sen Trend

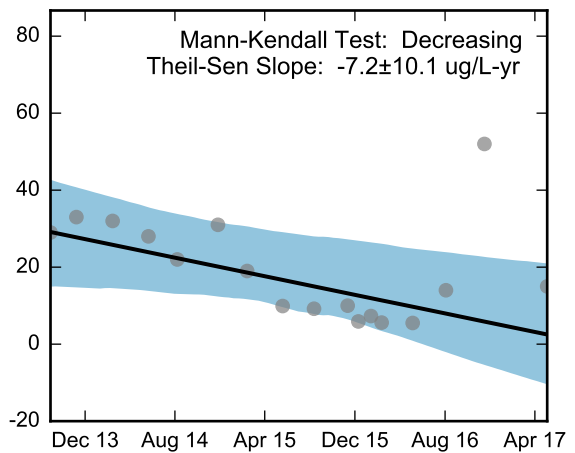
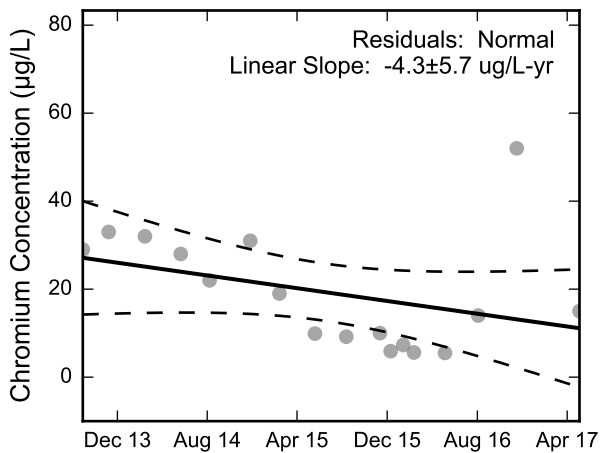
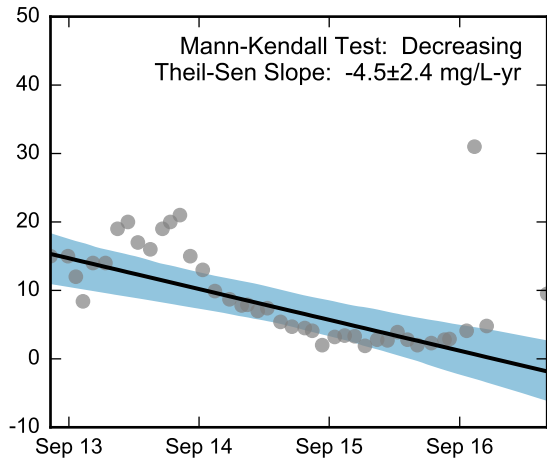
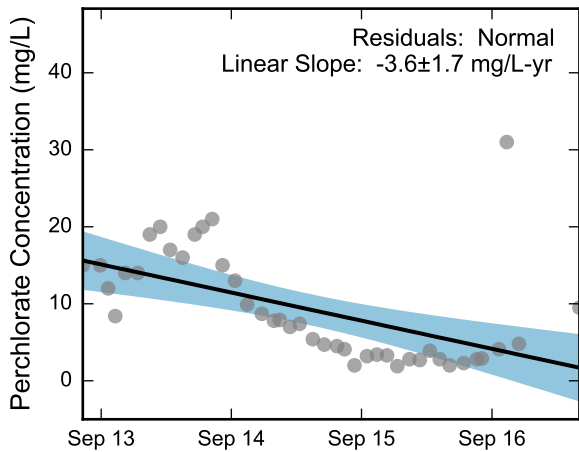
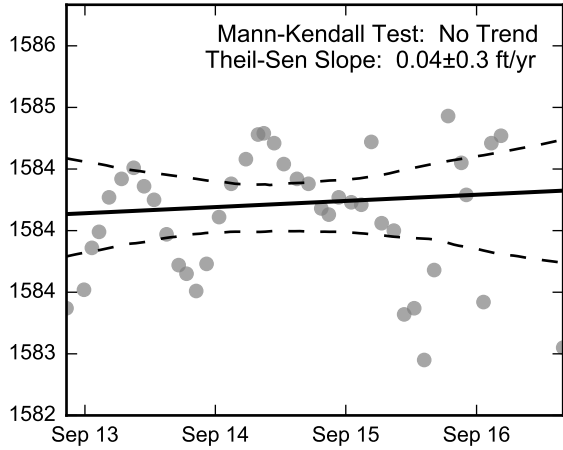

Thick black lines are linear regression and Theil-Sen trend lines.
Increasing and decreasing trends are represented by red and blue shading, respectively.
Shaded areas or dashed black lines represent the 95% confidence intervals of the calculated slope.



Statistical Trend Analysis of Well ARP-5A, 2013 - 2017

Nevada Environmental Response Trust Site
Henderson, Nevada

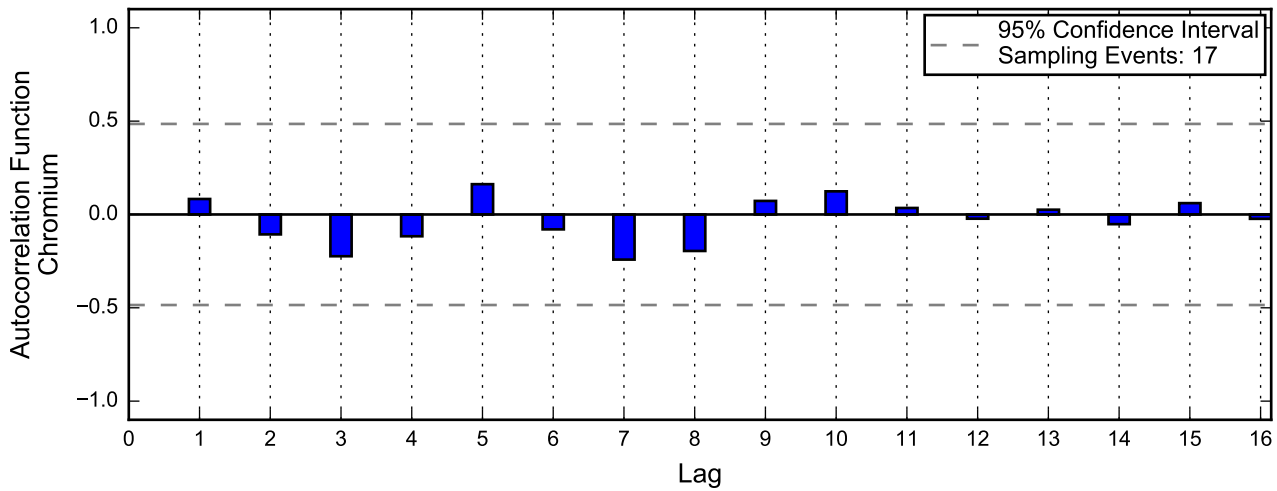
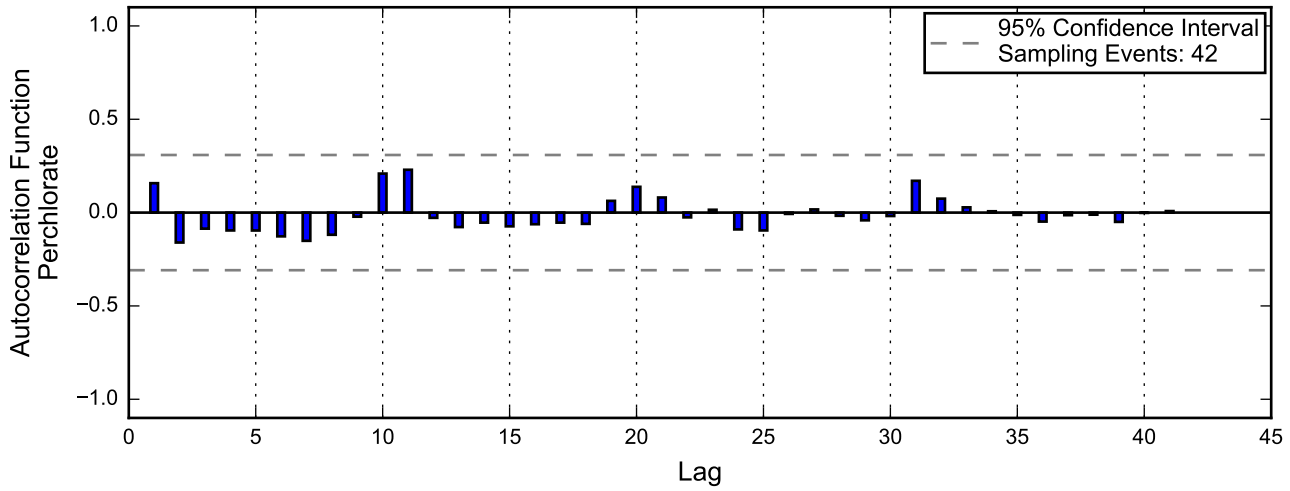
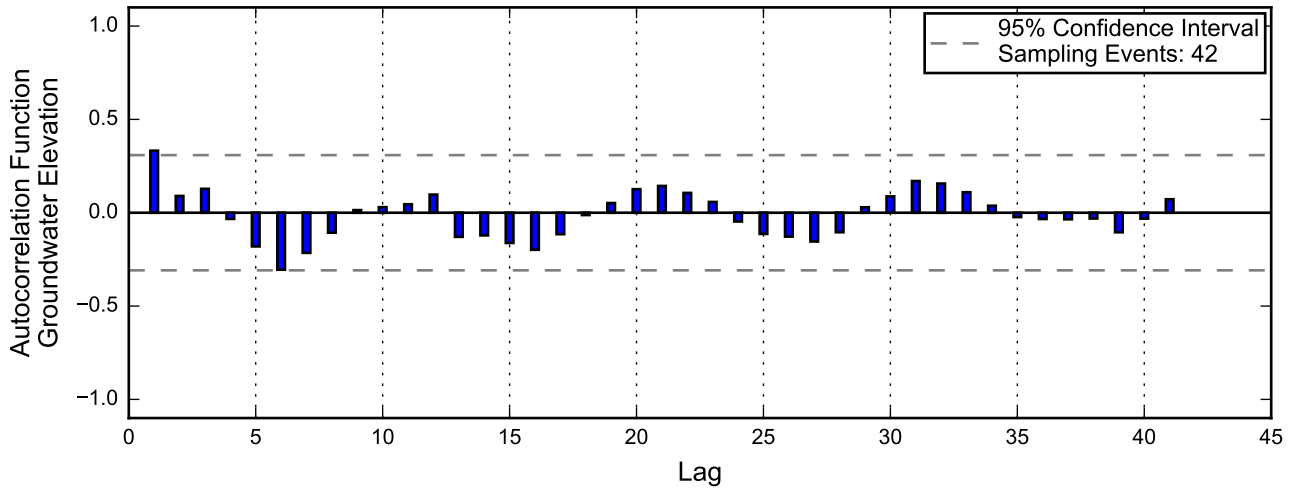

Linear Regression

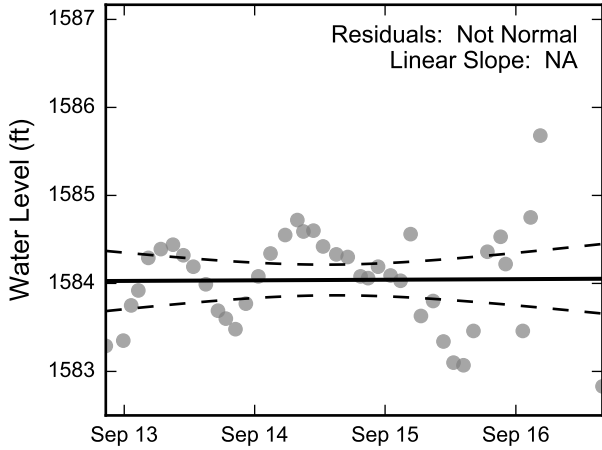

Theil-Sen Trend

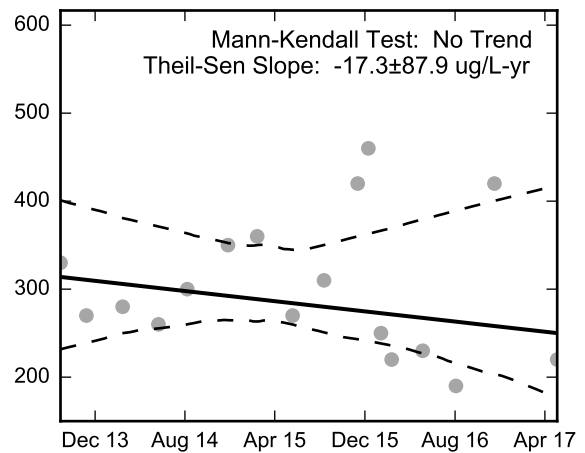
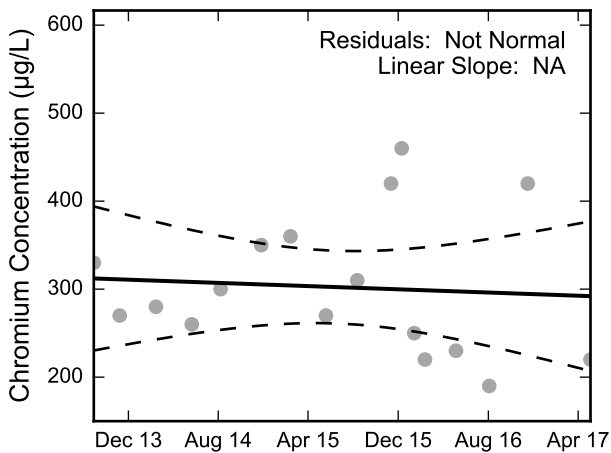
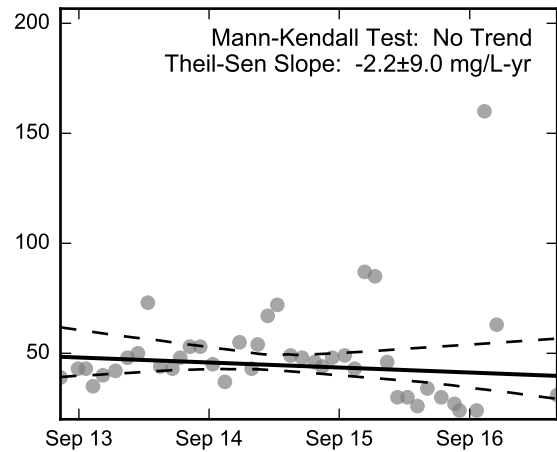
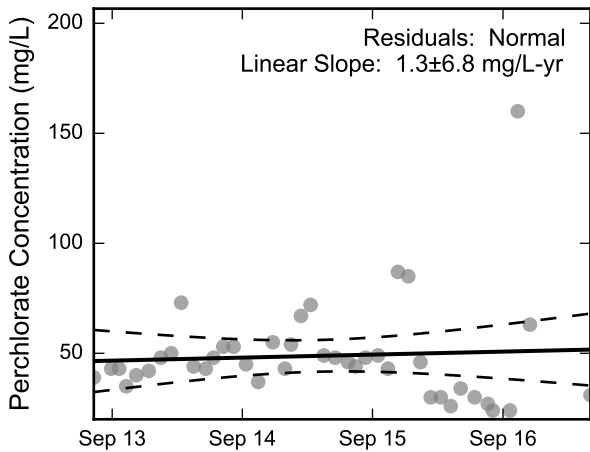
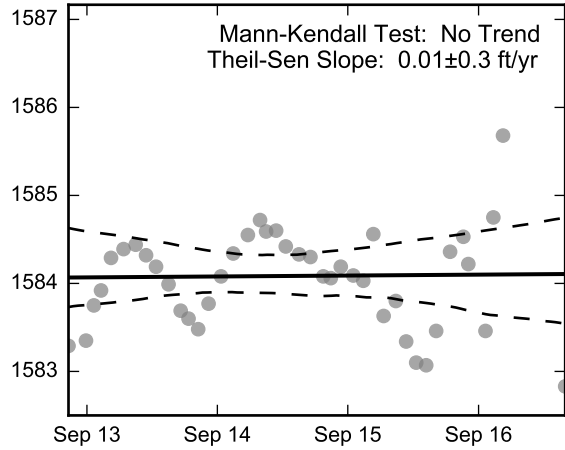

Thick black lines are linear regression and Theil-Sen trend lines.
Increasing and decreasing trends are represented by red and blue shading, respectively.
Shaded areas or dashed black lines represent the 95% confidence intervals of the calculated slope.



Statistical Trend Analysis of Well ARP-6B, 2013 - 2017
Nevada Environmental Response Trust Site
Henderson, Nevada

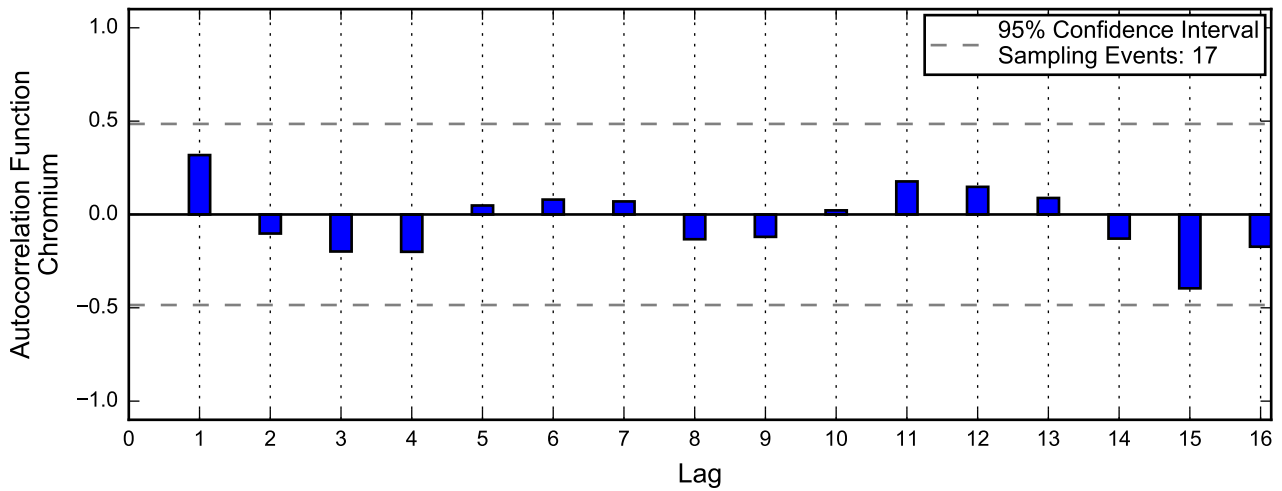
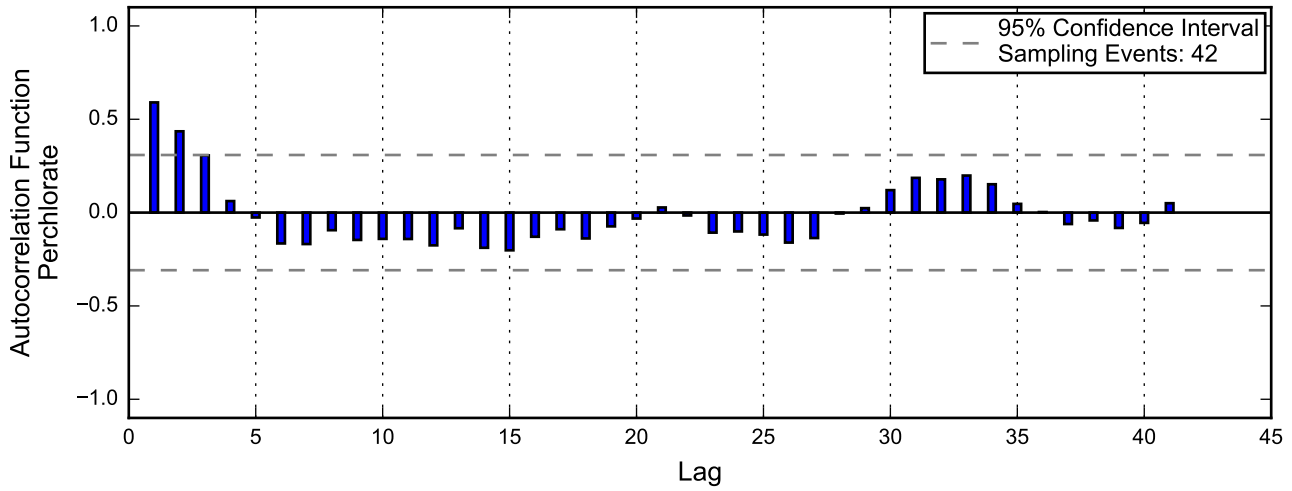
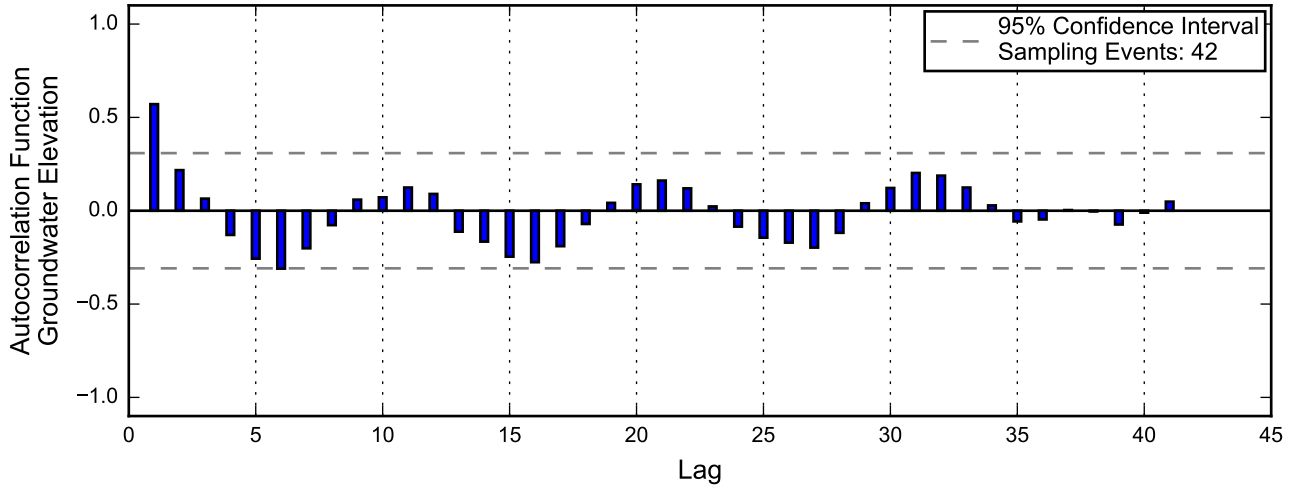

Linear Regression

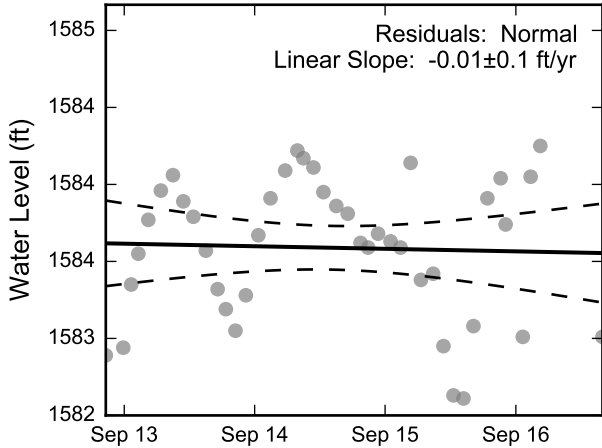

Theil-Sen Trend

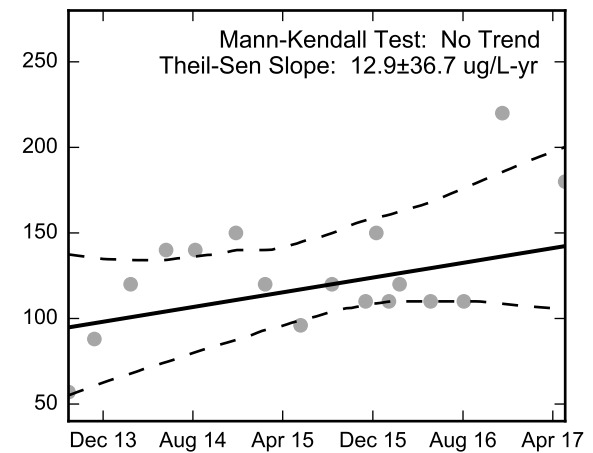
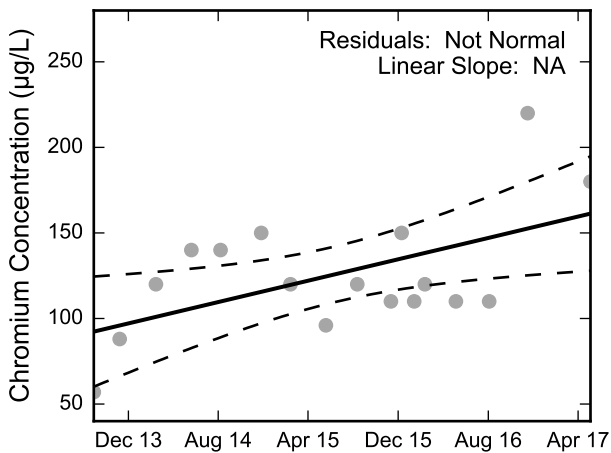
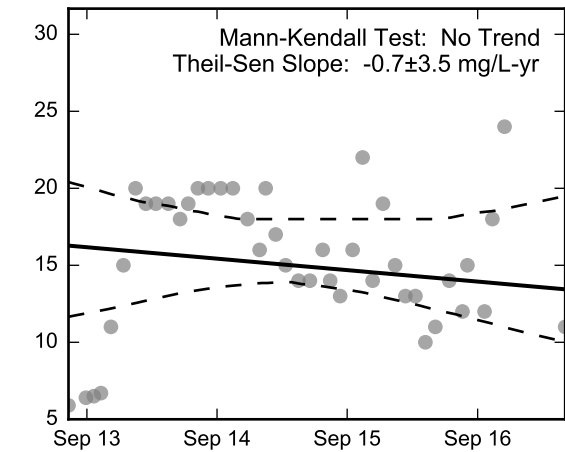
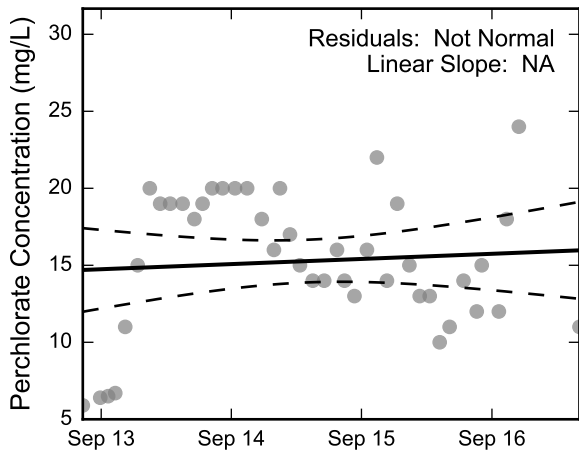
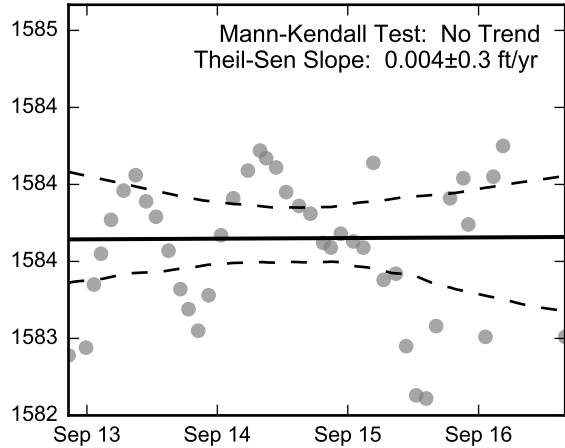

Thick black lines are linear regression and Theil-Sen trend lines.
Increasing and decreasing trends are represented by red and blue shading, respectively.
Shaded areas or dashed black lines represent the 95% confidence intervals of the calculated slope.



Statistical Trend Analysis of Well ARP-7, 2013 - 2017
Nevada Environmental Response Trust Site
Henderson, Nevada

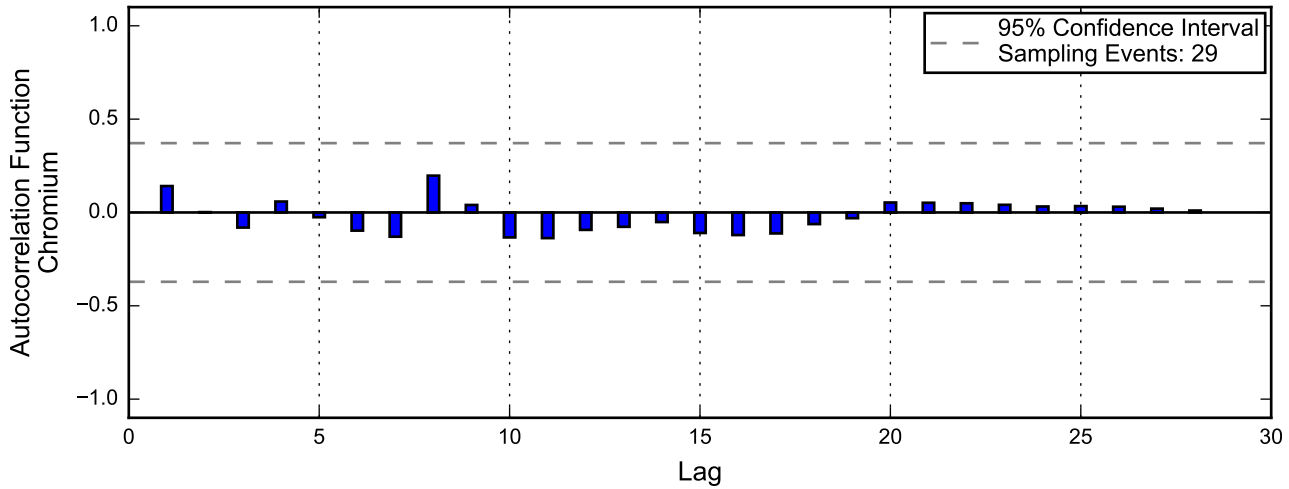
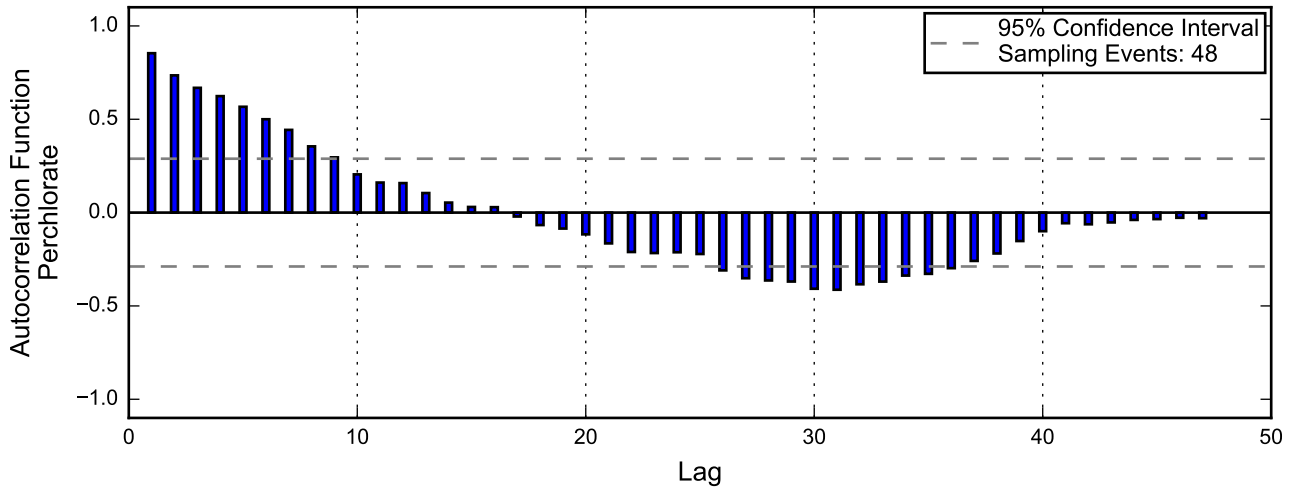
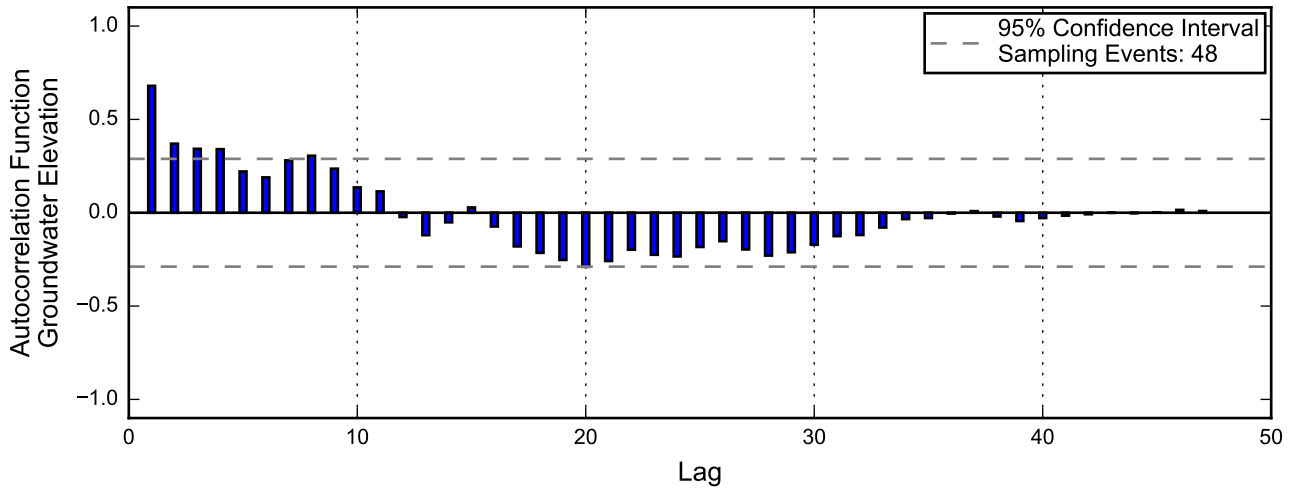

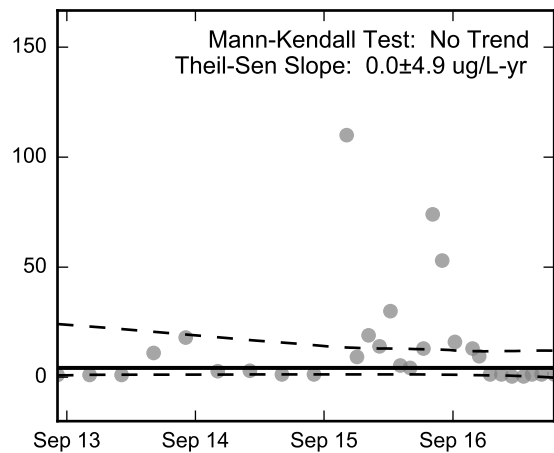
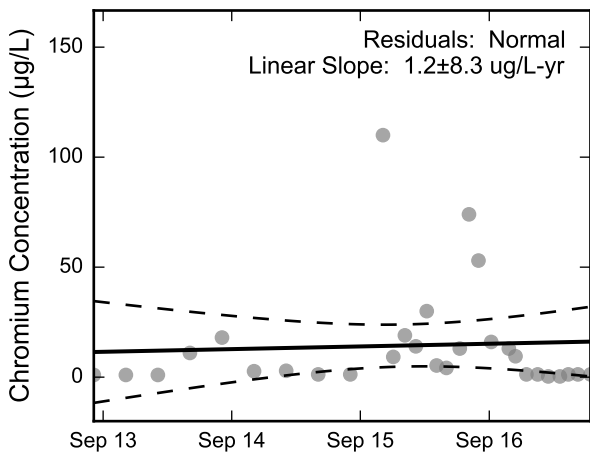
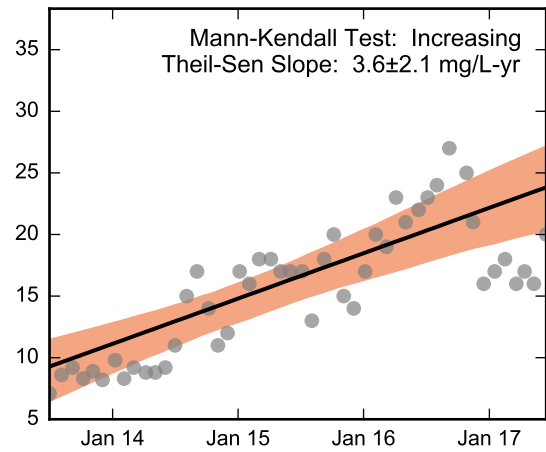
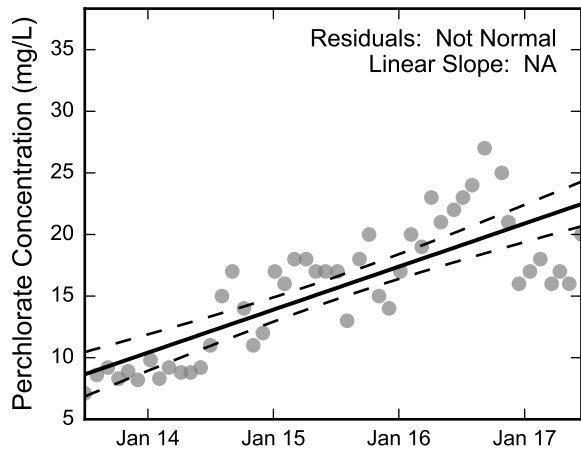
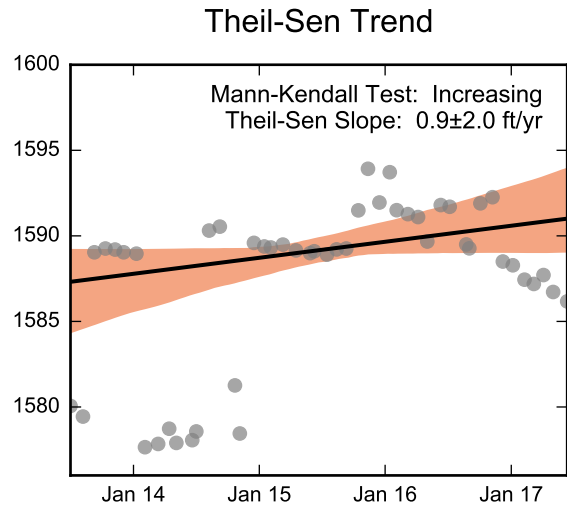
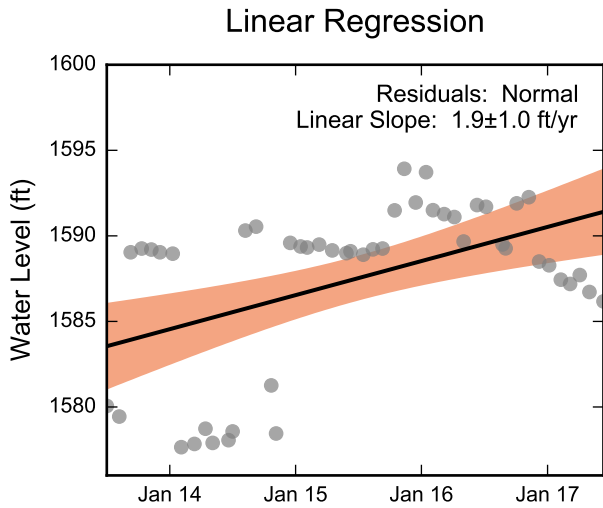

Thick black lines are linear regression and Theil-Sen trend lines.
 Increasing and decreasing trends are represented by red and blue shading, respectively.
 Shaded areas or dashed black lines represent the 95% confidence intervals of the calculated slope.



Statistical Trend Analysis of Well ART-1, 2013 - 2017
 Nevada Environmental Response Trust Site
 Henderson, Nevada

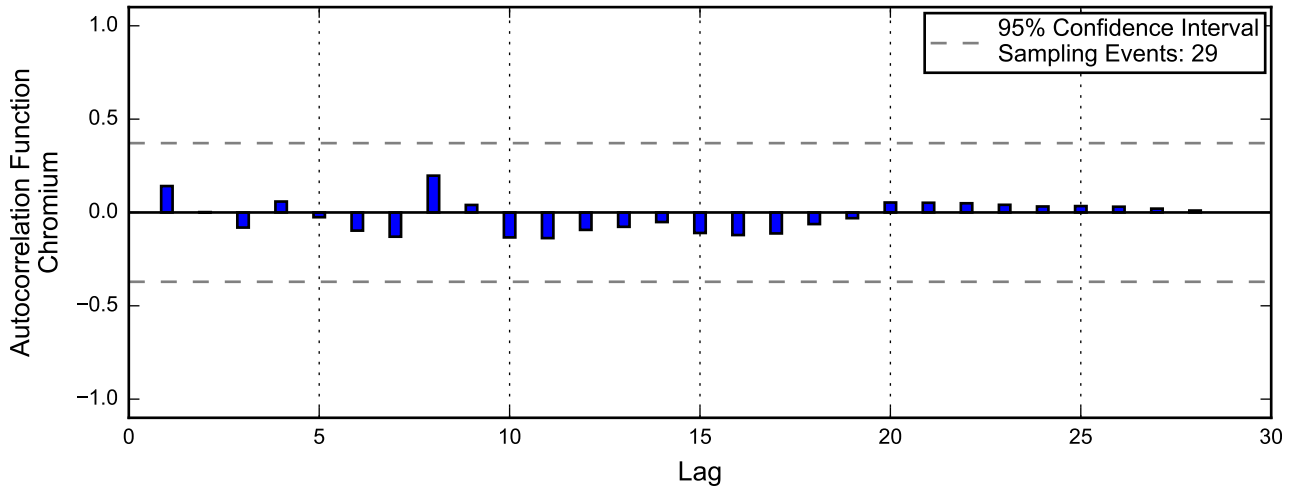
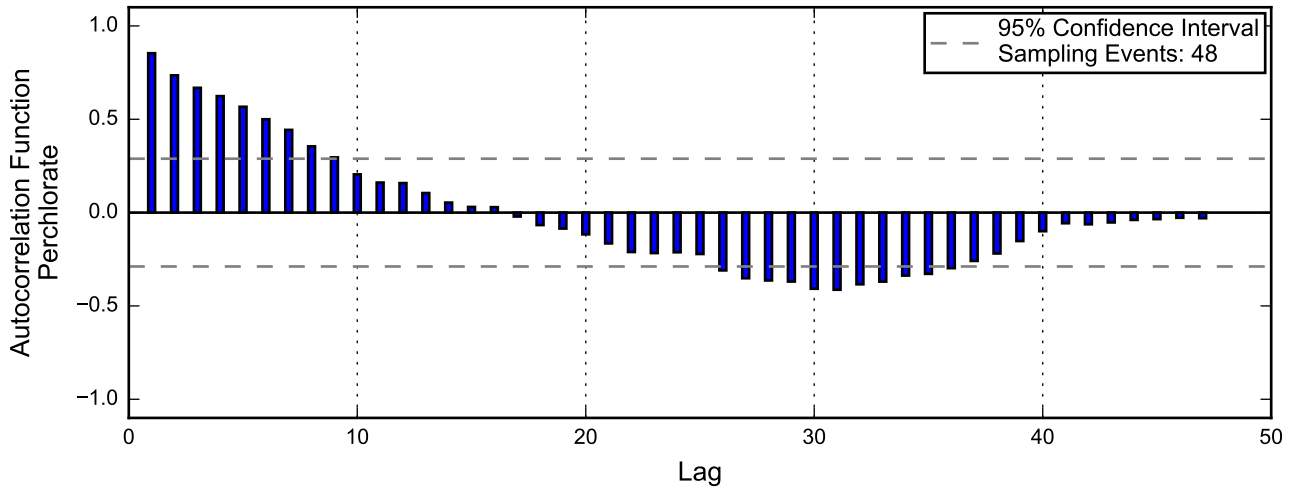
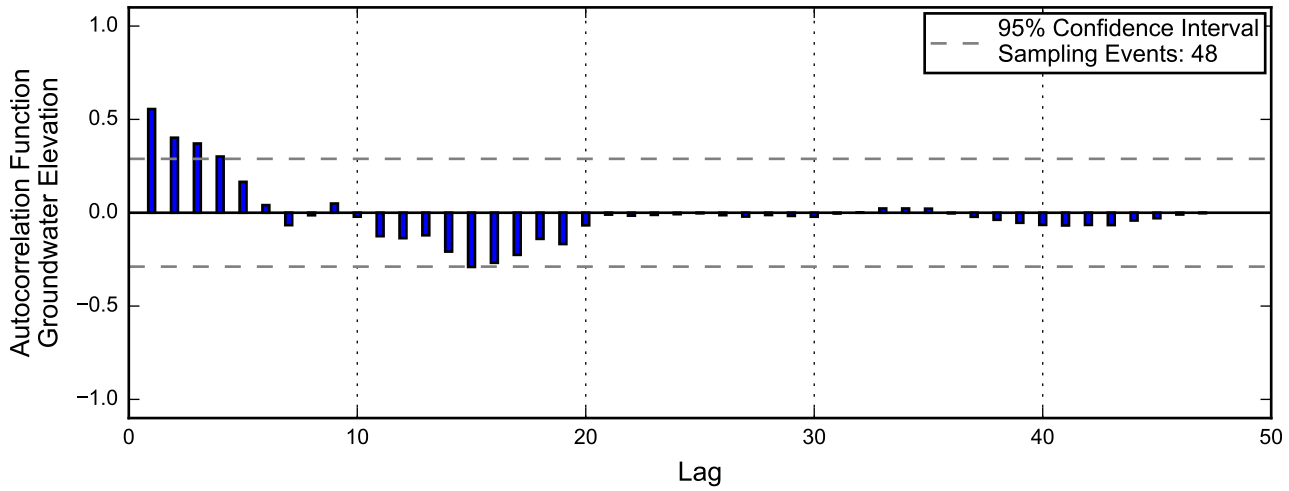

Linear Regression

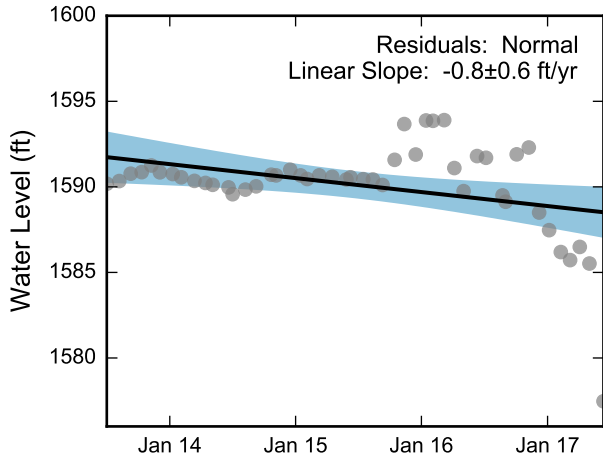

Theil-Sen Trend

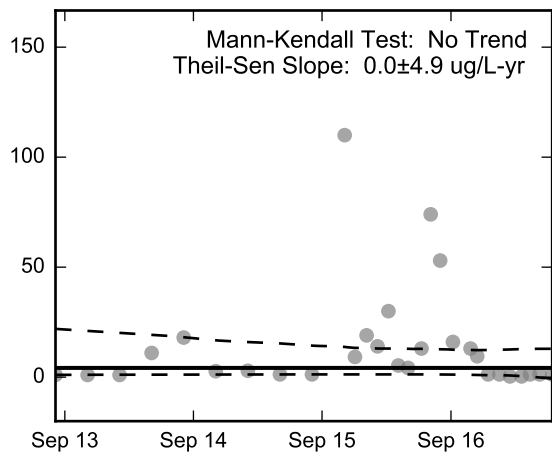
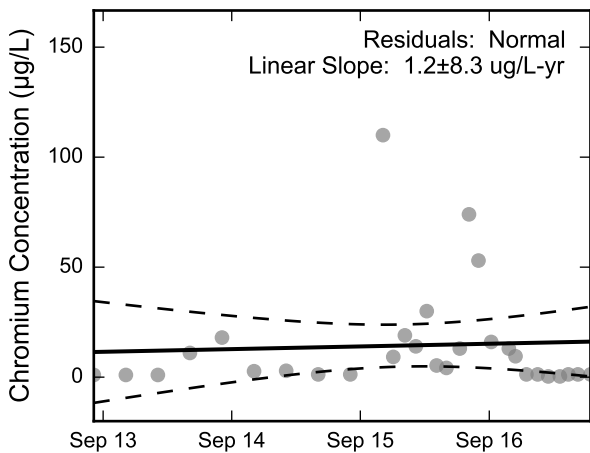
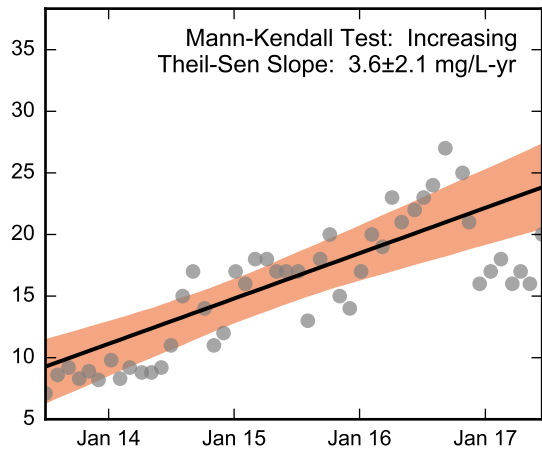
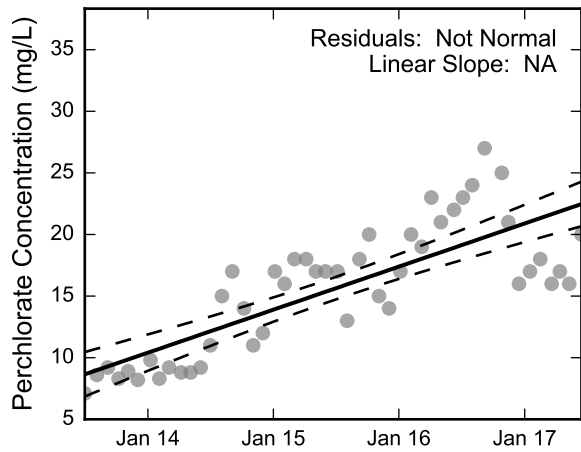
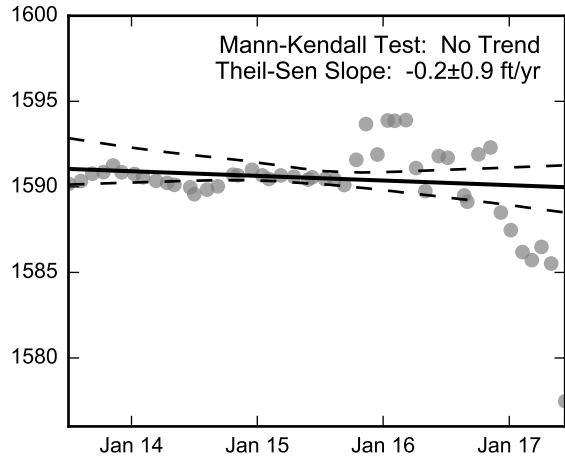

Thick black lines are linear regression and Theil-Sen trend lines.
 Increasing and decreasing trends are represented by red and blue shading, respectively.
 Shaded areas or dashed black lines represent the 95% confidence intervals of the calculated slope.



Statistical Trend Analysis of Well ART-1A, 2013 - 2017
 Nevada Environmental Response Trust Site
 Henderson, Nevada

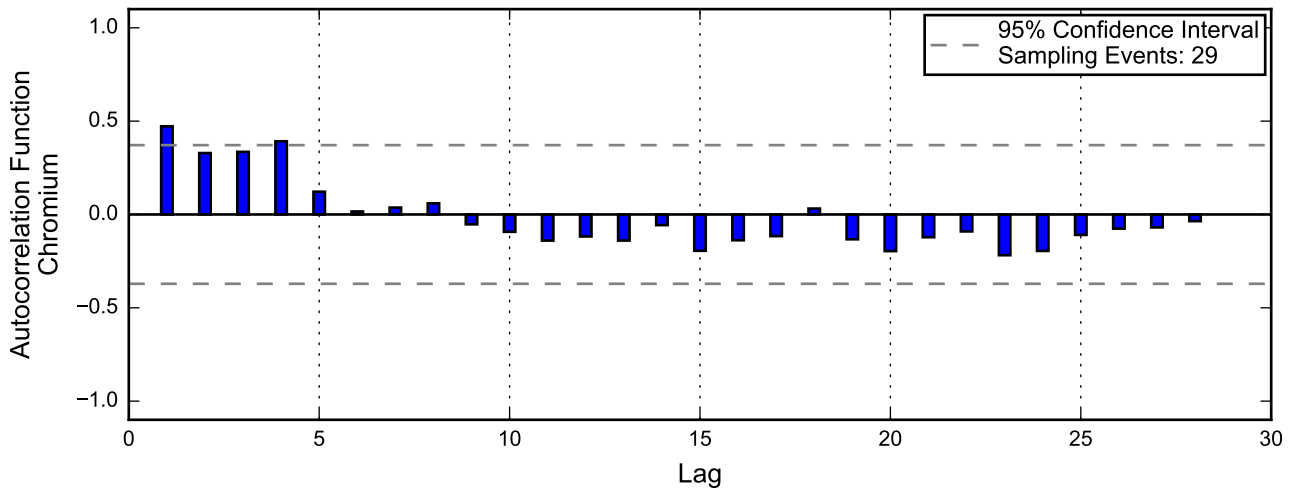
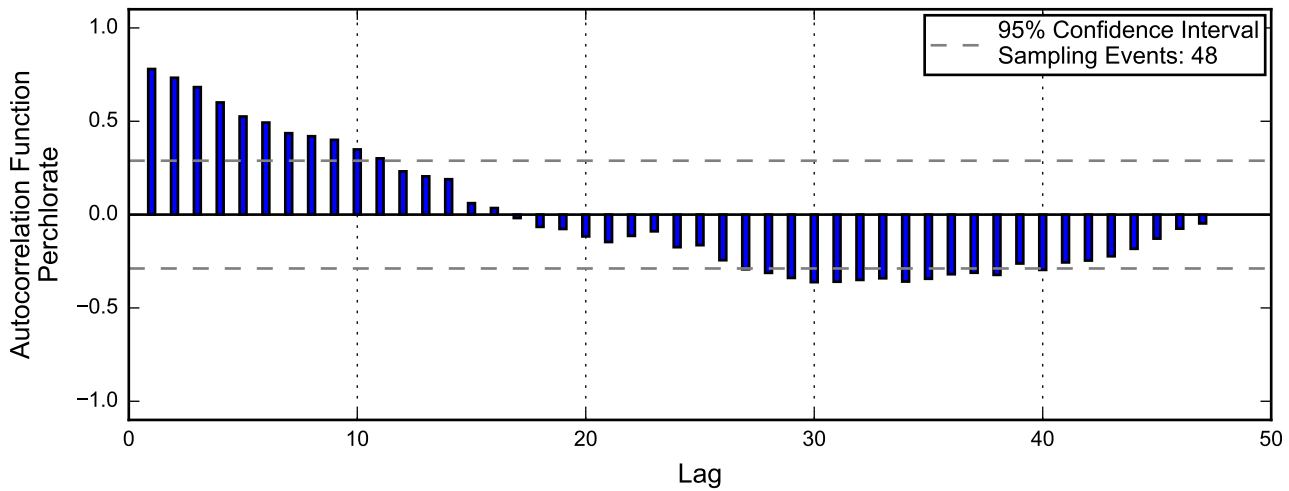
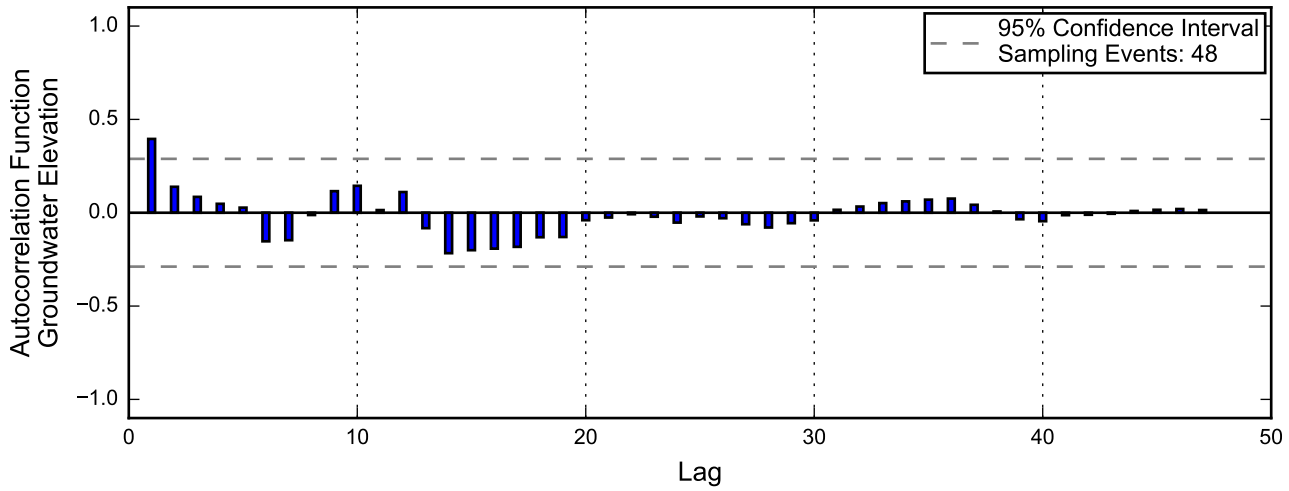

Linear Regression

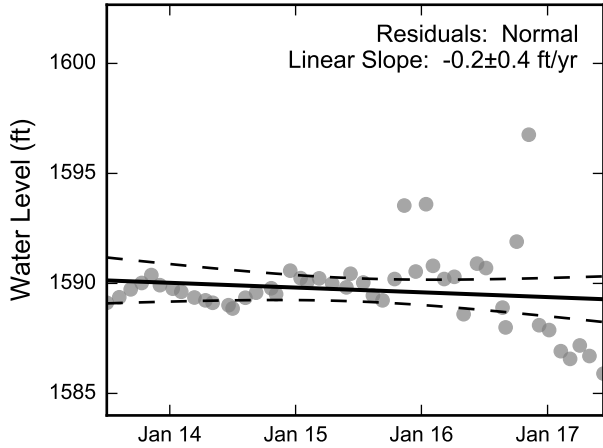

Theil-Sen Trend

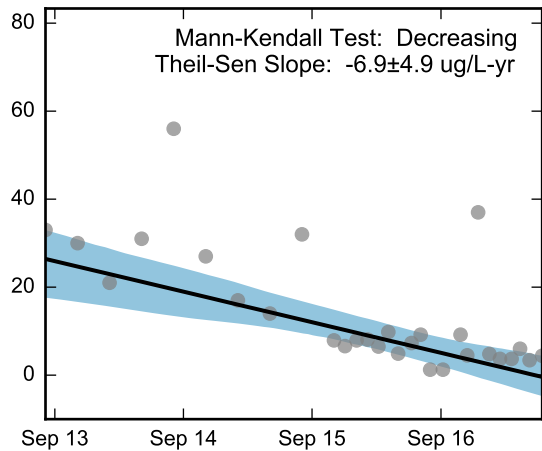
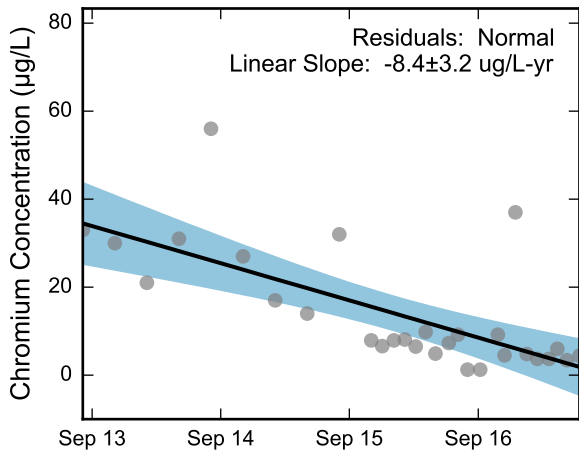
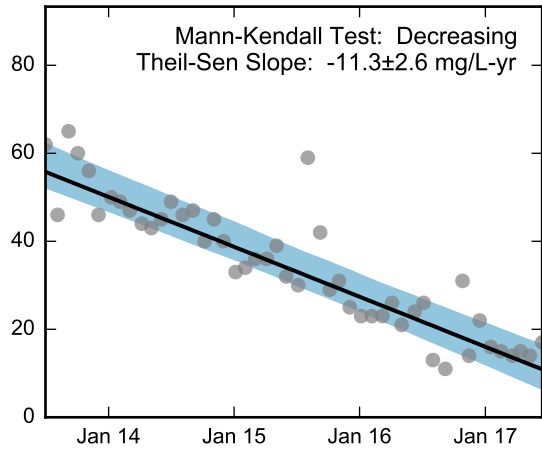
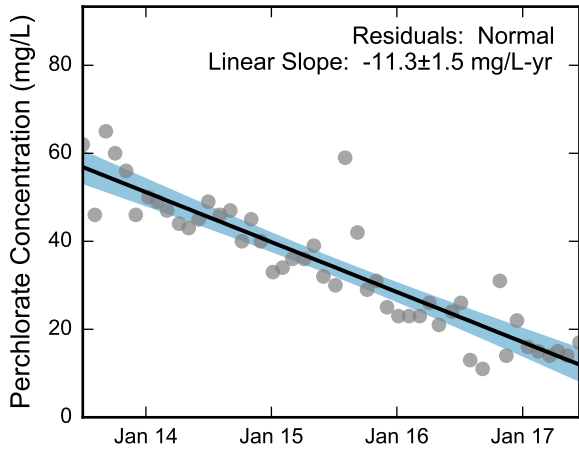
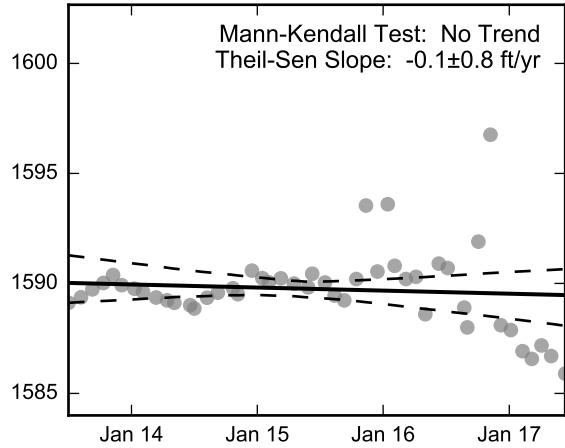

Thick black lines are linear regression and Theil-Sen trend lines.
 Increasing and decreasing trends are represented by red and blue shading, respectively.
 Shaded areas or dashed black lines represent the 95% confidence intervals of the calculated slope.



Statistical Trend Analysis of Well ART-2, 2013 - 2017
 Nevada Environmental Response Trust Site
 Henderson, Nevada

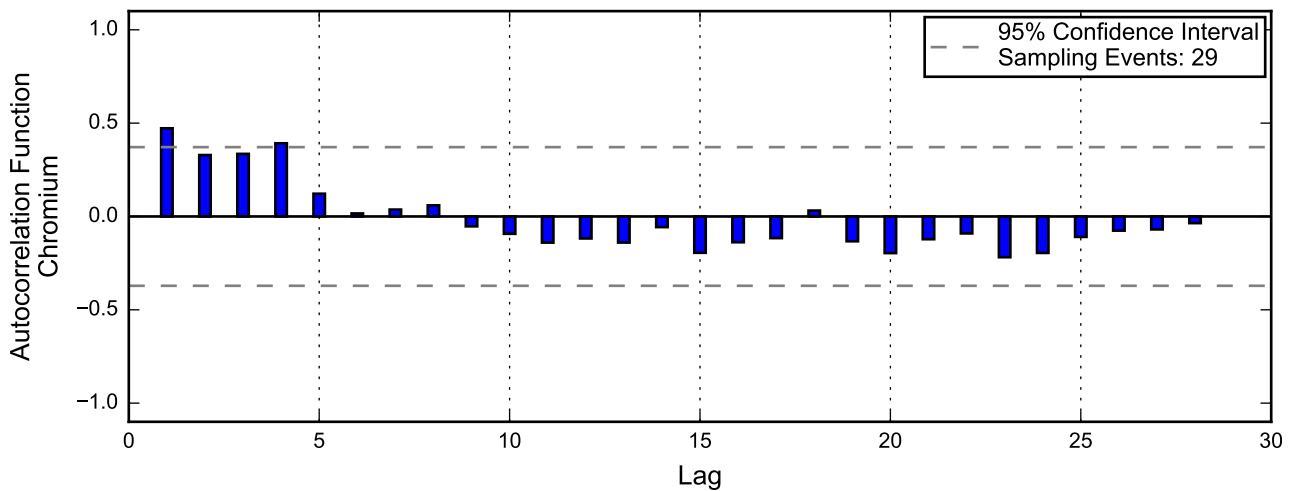
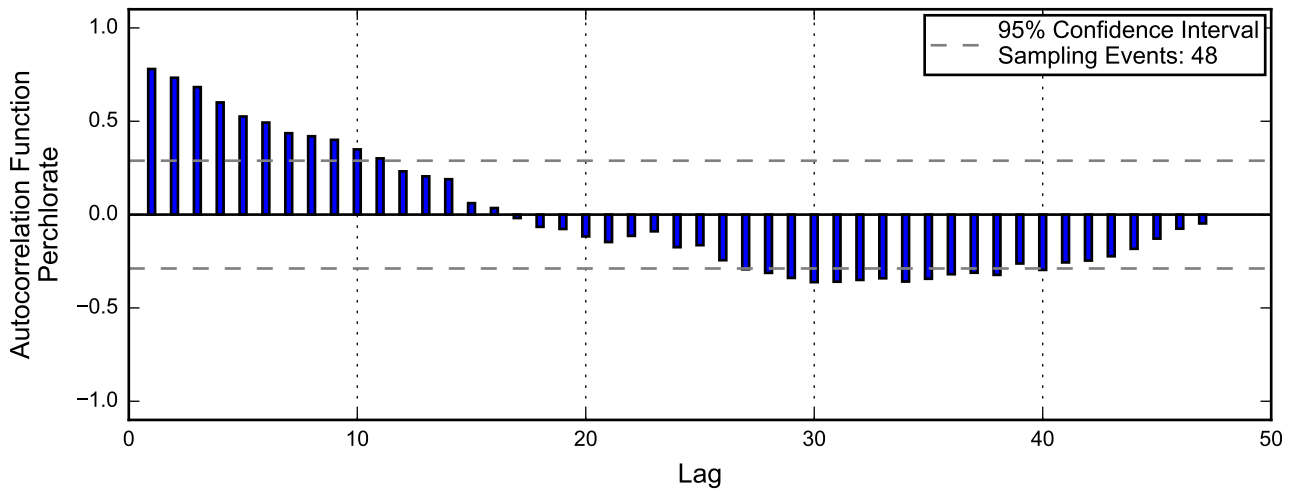
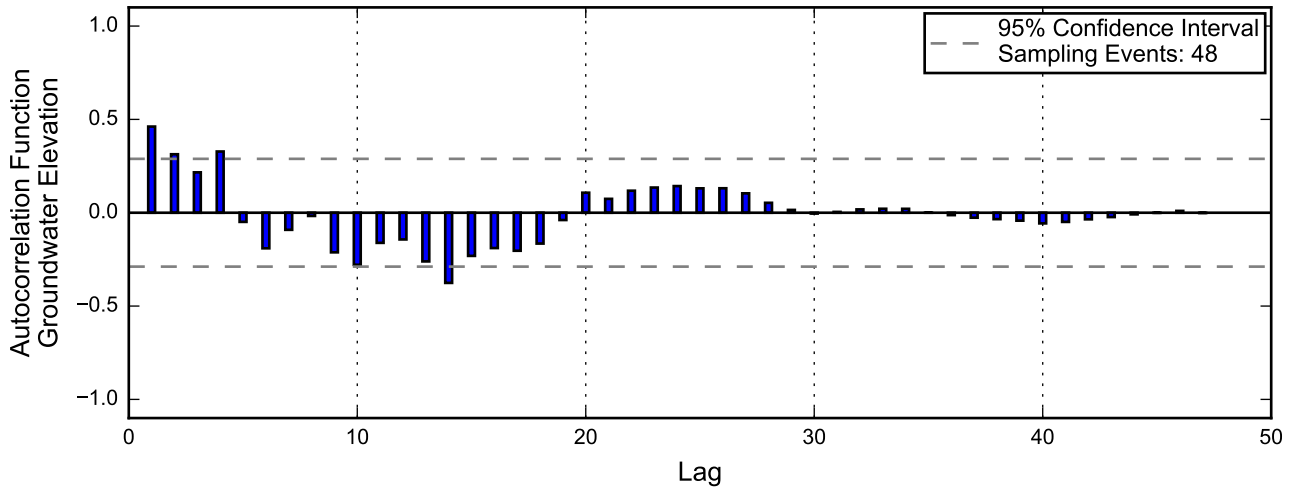

Linear Regression

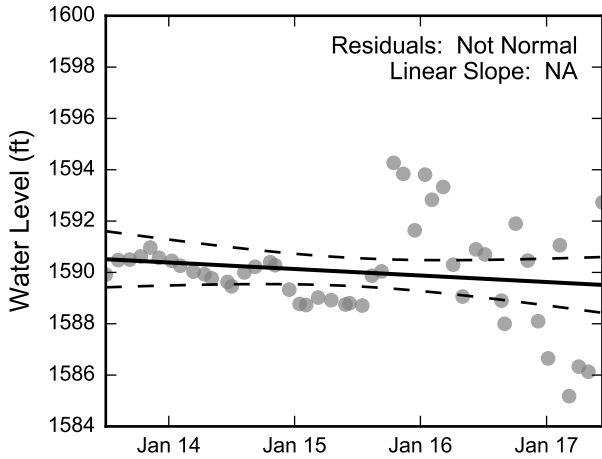

Theil-Sen Trend

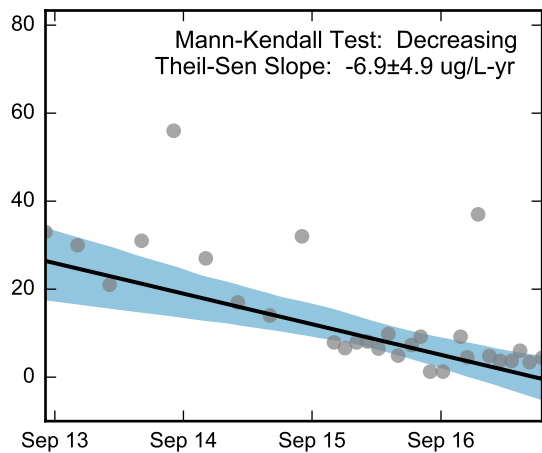
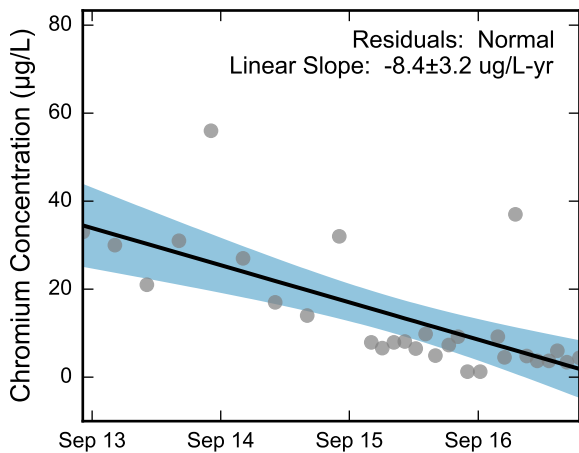
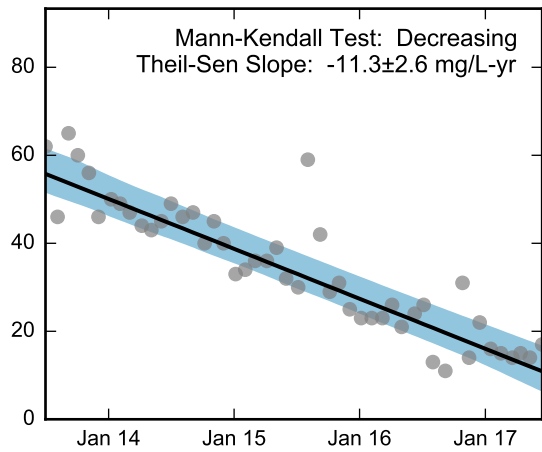
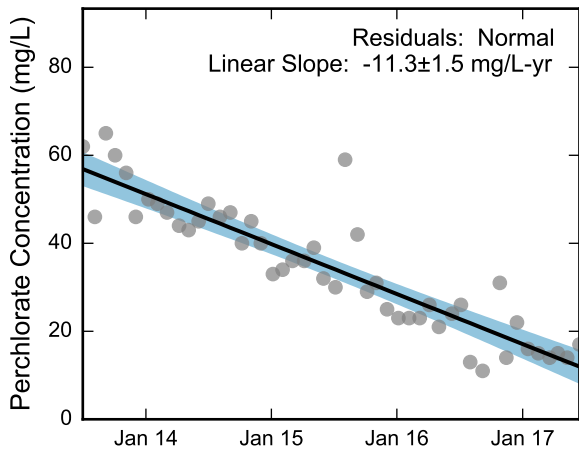
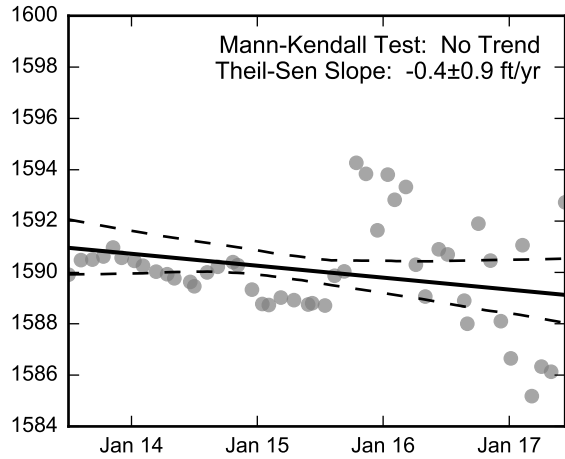

Thick black lines are linear regression and Theil-Sen trend lines.
 Increasing and decreasing trends are represented by red and blue shading, respectively.
 Shaded areas or dashed black lines represent the 95% confidence intervals of the calculated slope.



Statistical Trend Analysis of Well ART-2A, 2013 - 2017
 Nevada Environmental Response Trust Site
 Henderson, Nevada

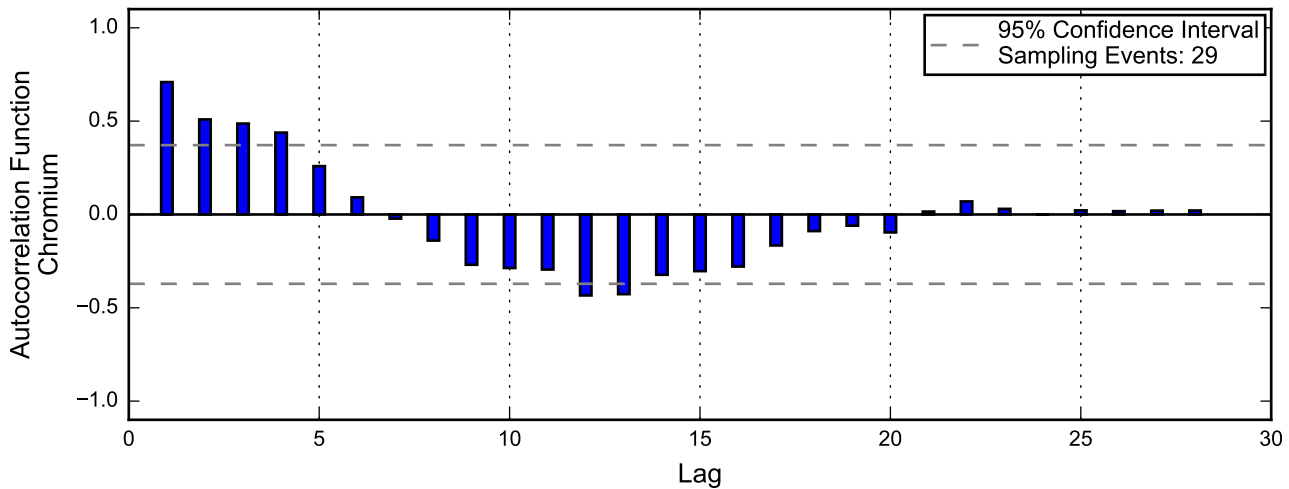
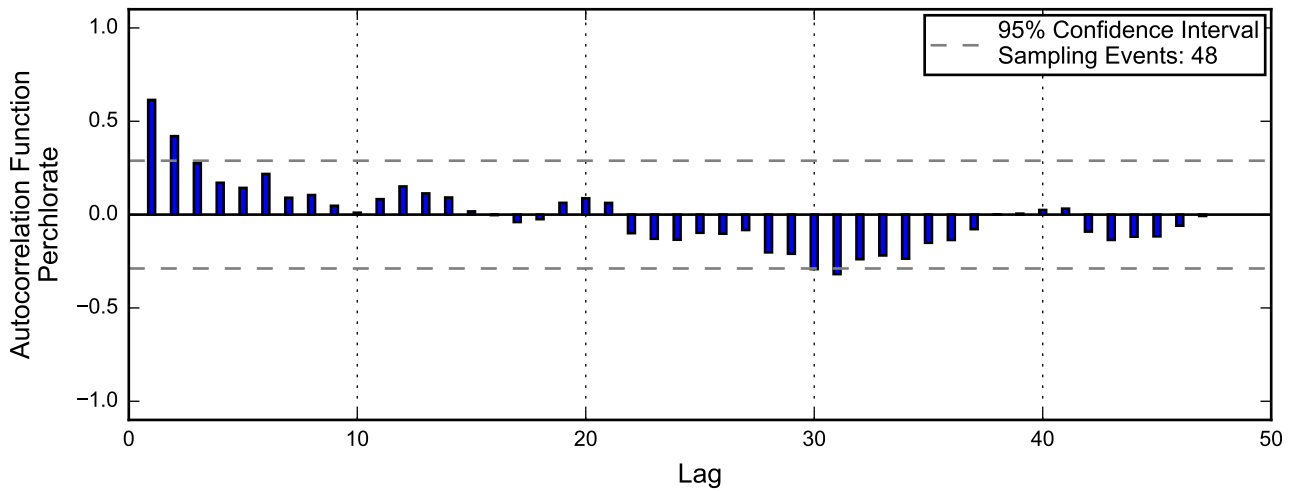
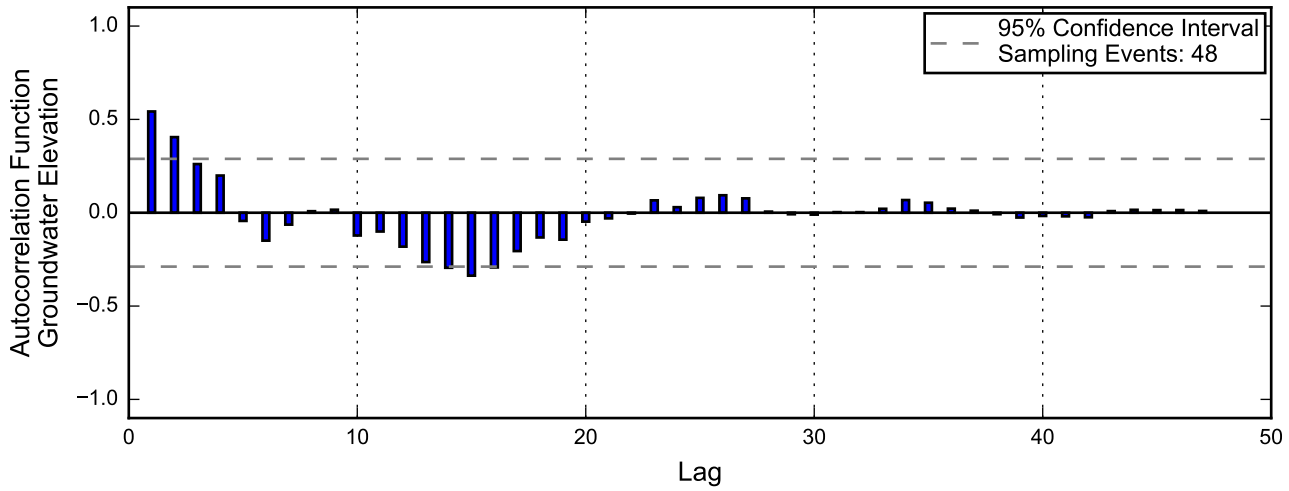

Linear Regression

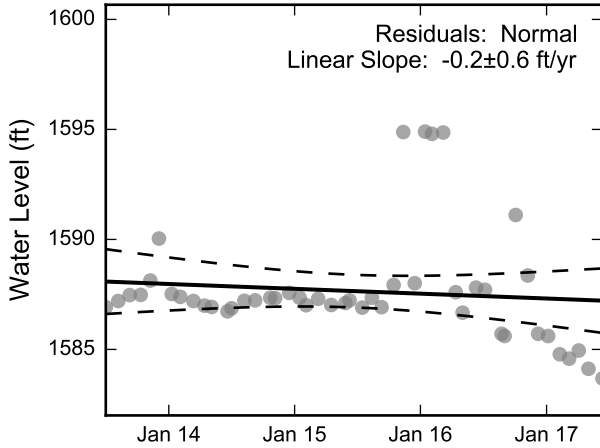

Theil-Sen Trend

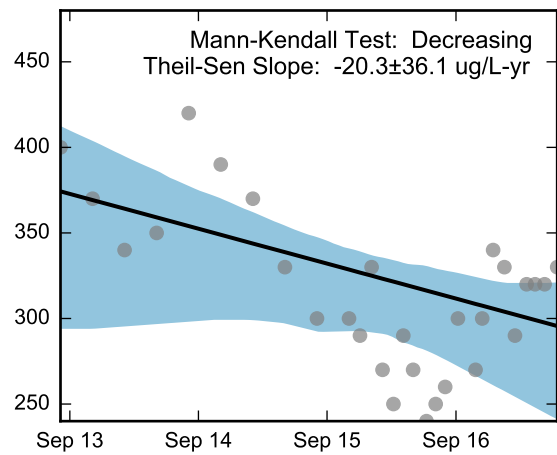
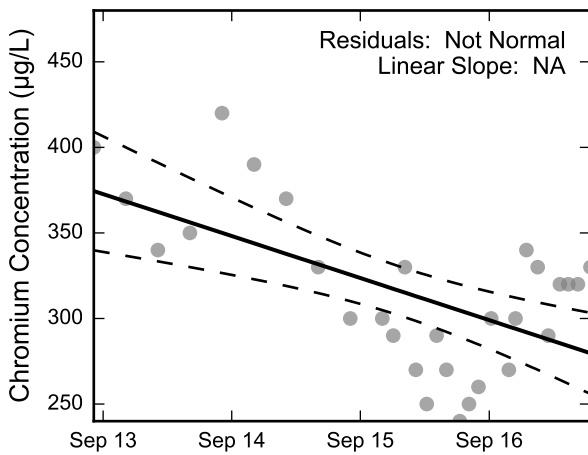
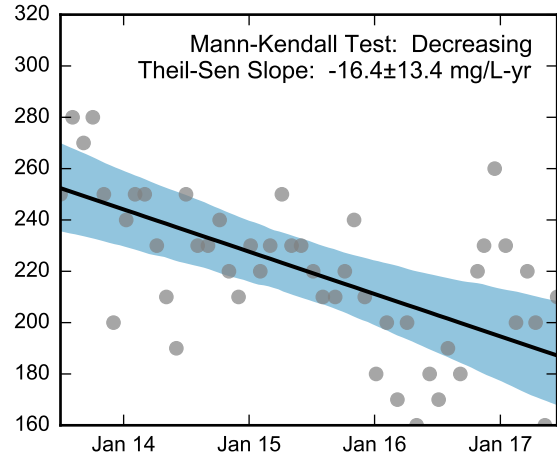
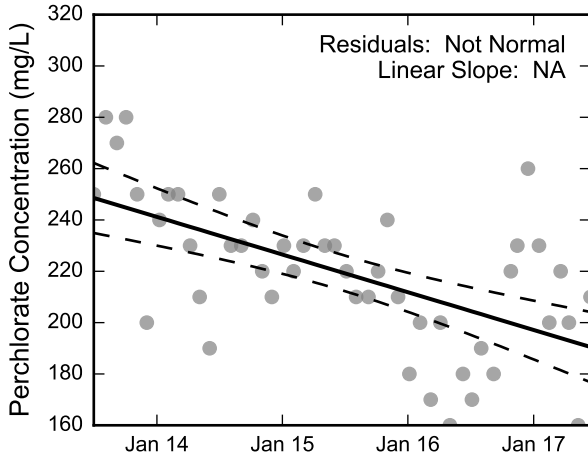
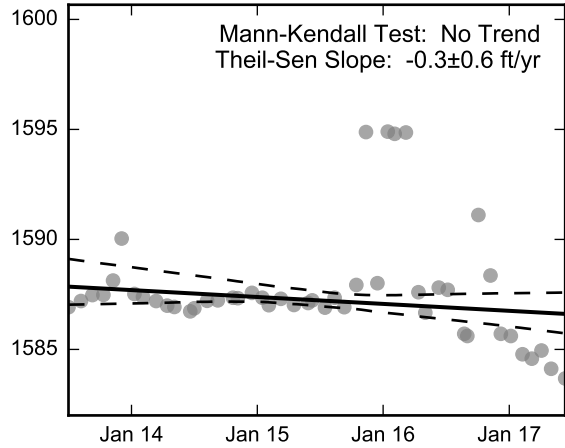

Thick black lines are linear regression and Theil-Sen trend lines.
 Increasing and decreasing trends are represented by red and blue shading, respectively.
 Shaded areas or dashed black lines represent the 95% confidence intervals of the calculated slope.



Statistical Trend Analysis of Well ART-3, 2013 - 2017
 Nevada Environmental Response Trust Site
 Henderson, Nevada

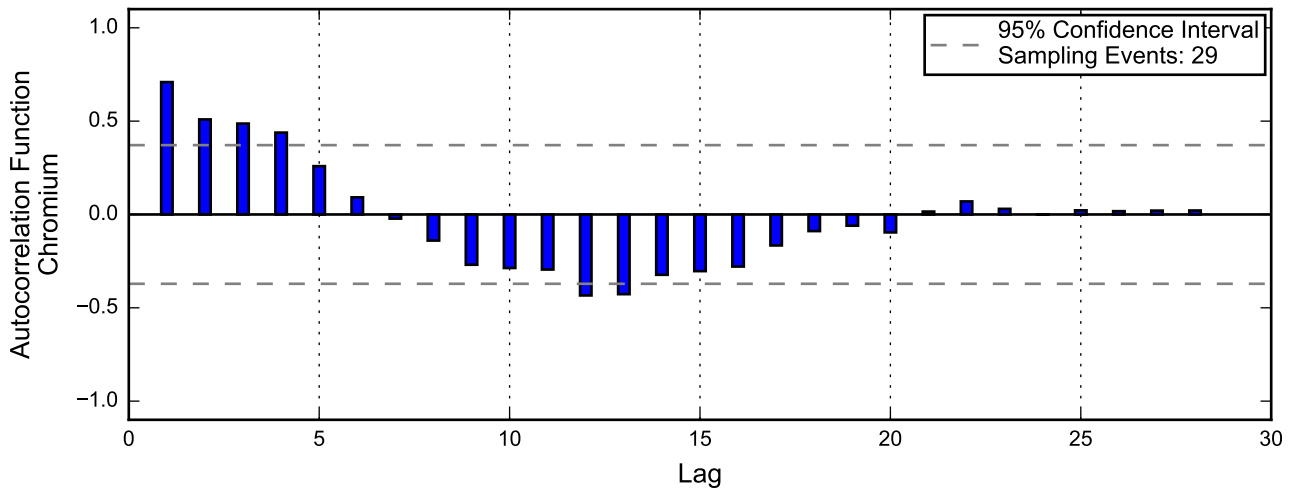
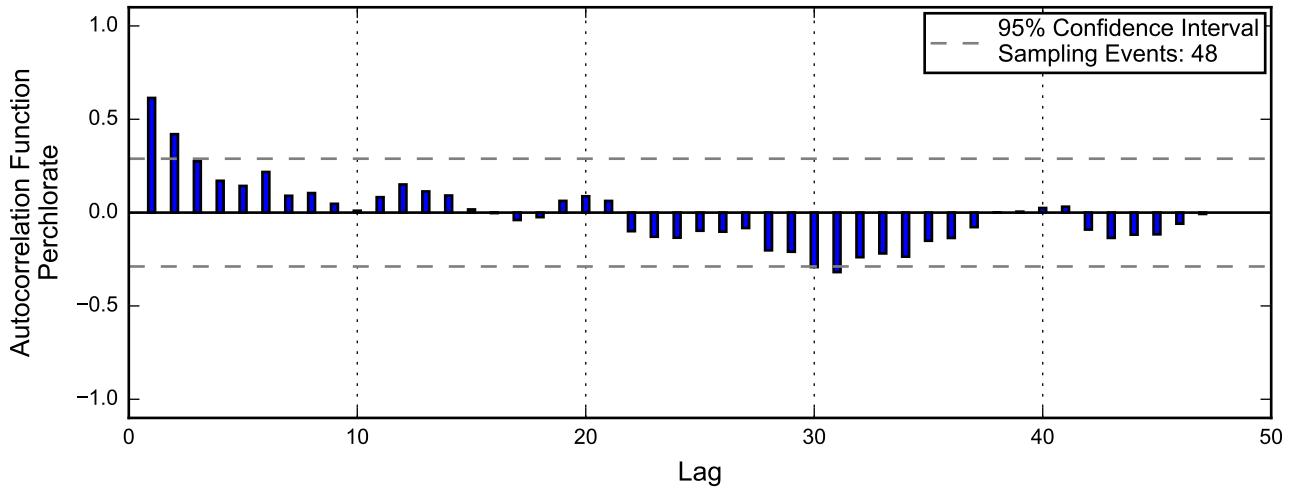
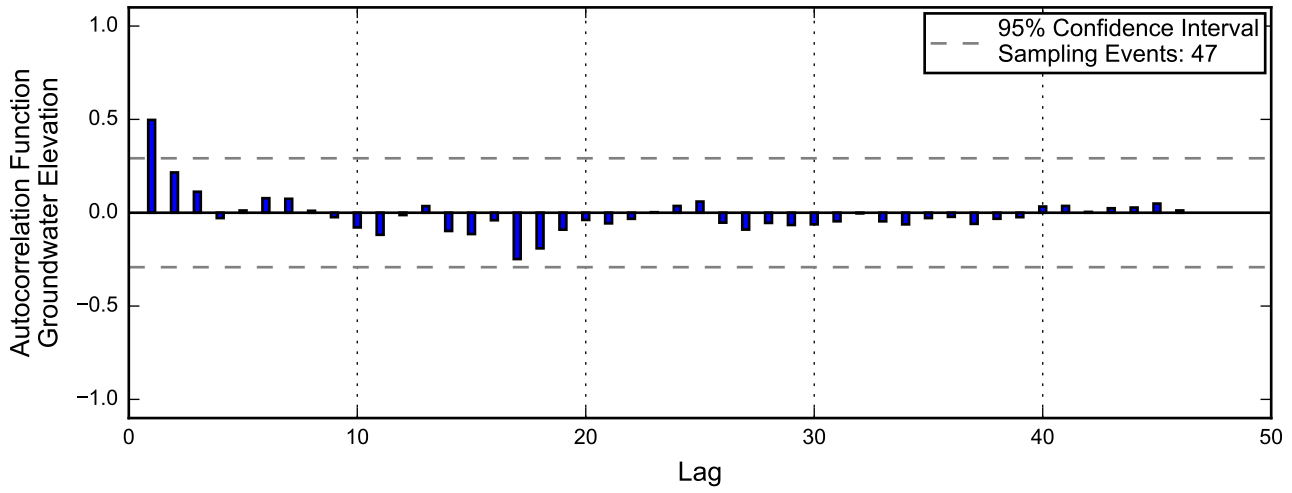

Linear Regression

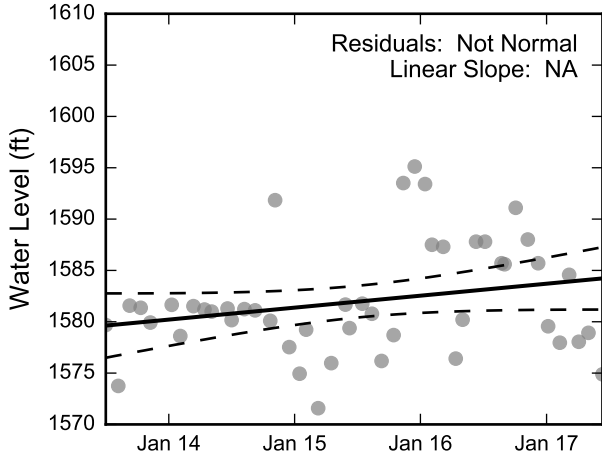

Theil-Sen Trend

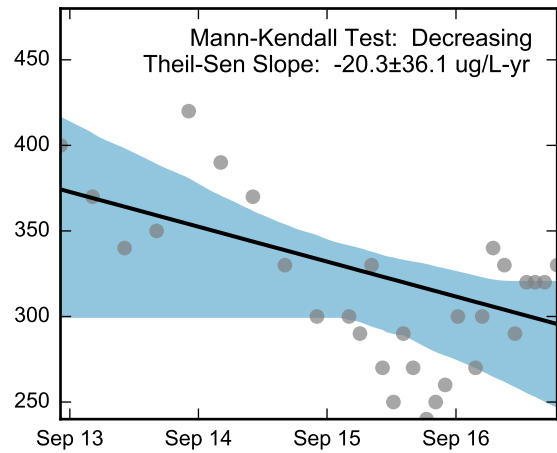
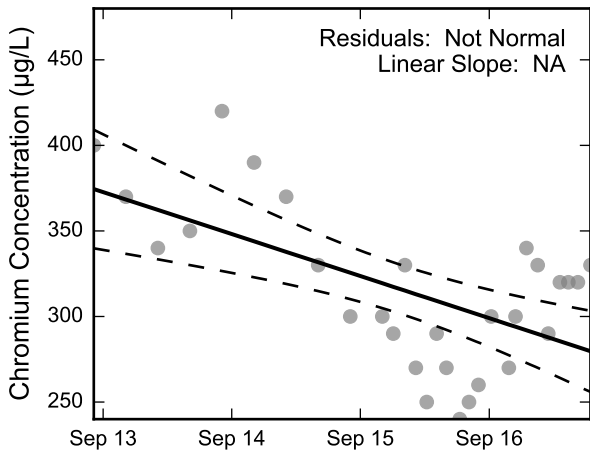
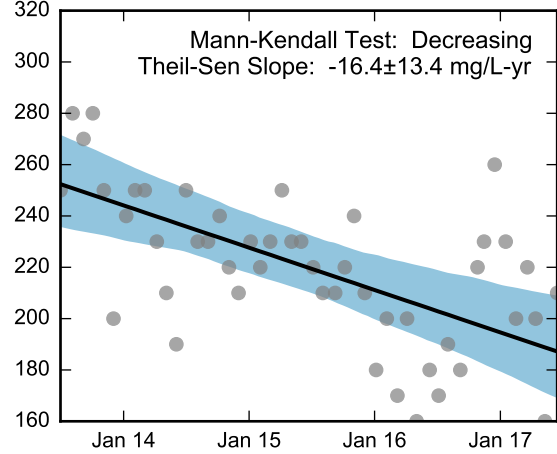
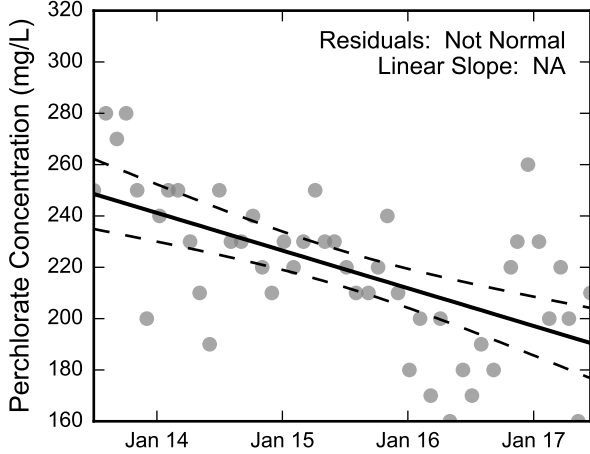
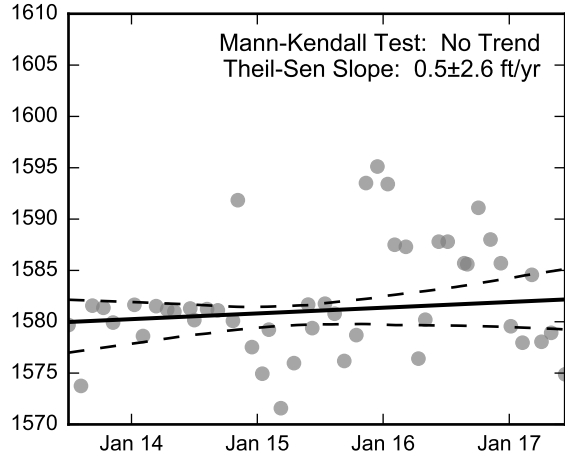

Thick black lines are linear regression and Theil-Sen trend lines.
 Increasing and decreasing trends are represented by red and blue shading, respectively.
 Shaded areas or dashed black lines represent the 95% confidence intervals of the calculated slope.



Statistical Trend Analysis of Well ART-3A, 2013 - 2017
 Nevada Environmental Response Trust Site
 Henderson, Nevada

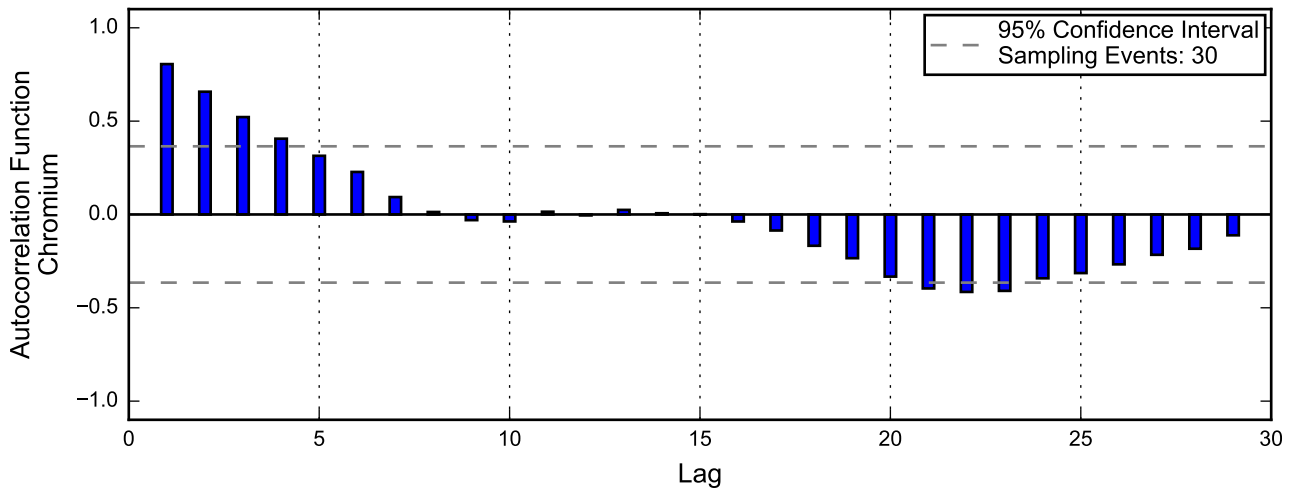
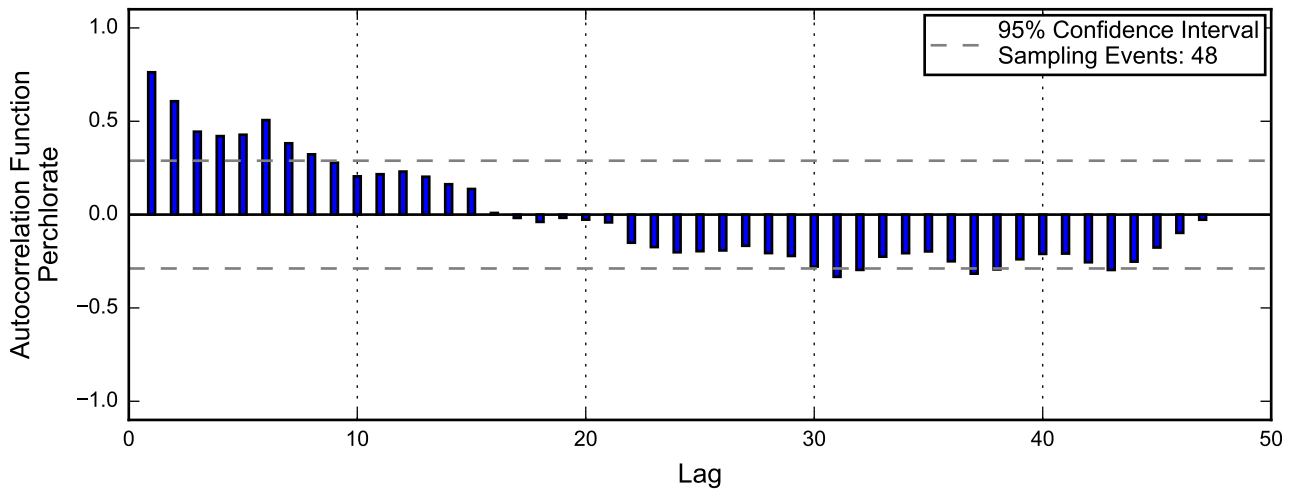
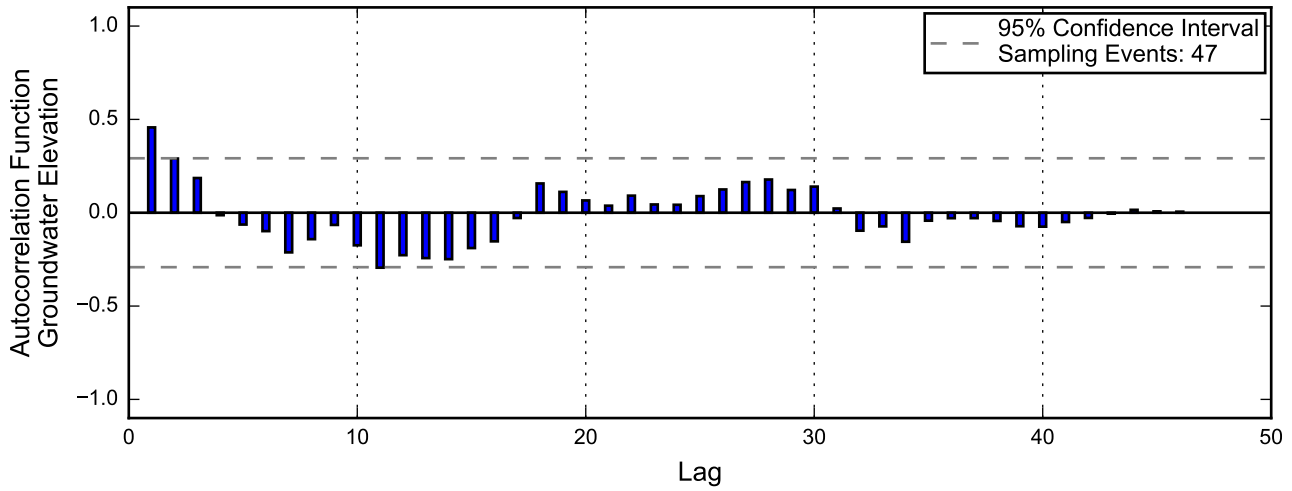

Linear Regression

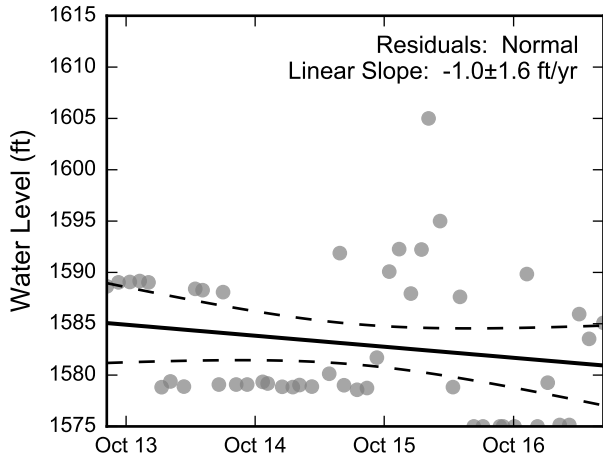

Theil-Sen Trend

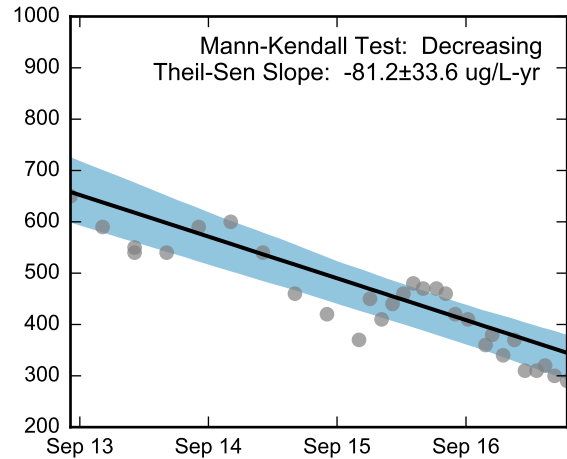
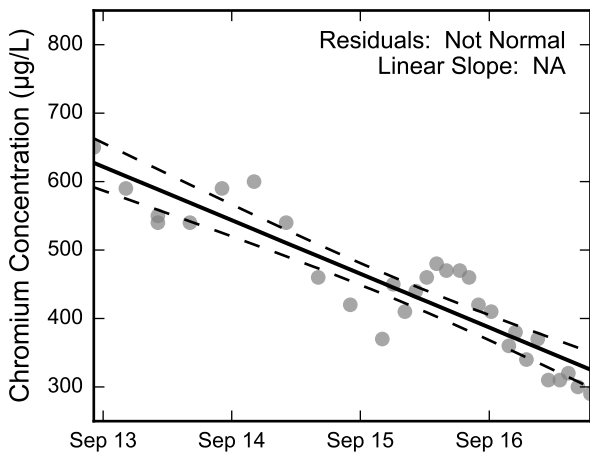
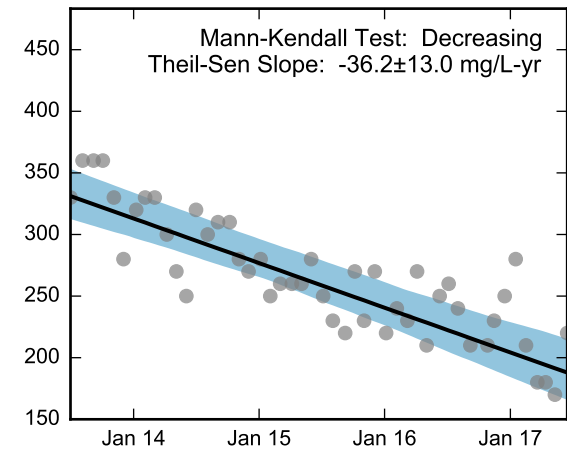
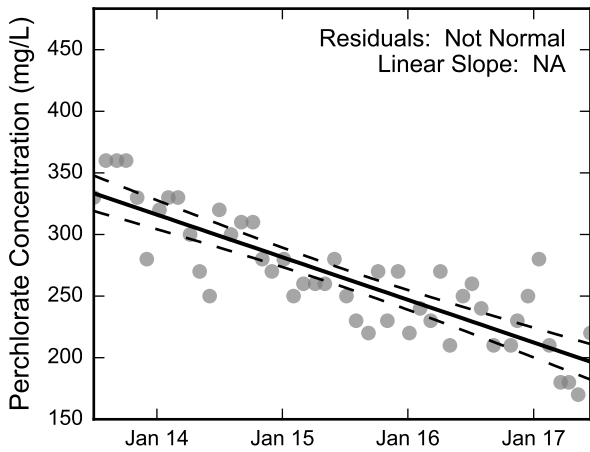
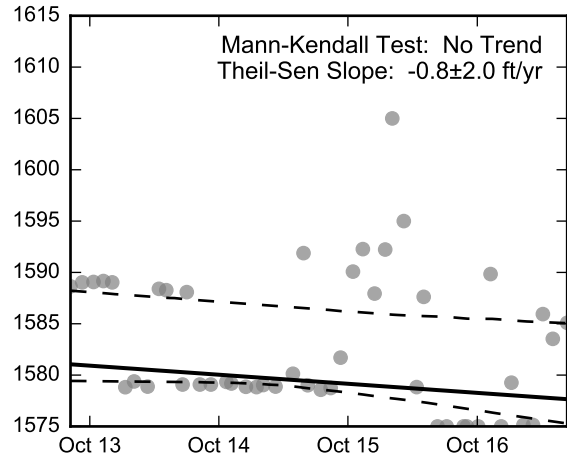

Thick black lines are linear regression and Theil-Sen trend lines.
 Increasing and decreasing trends are represented by red and blue shading, respectively.
 Shaded areas or dashed black lines represent the 95% confidence intervals of the calculated slope.



Statistical Trend Analysis of Well ART-4, 2013 - 2017
 Nevada Environmental Response Trust Site
 Henderson, Nevada

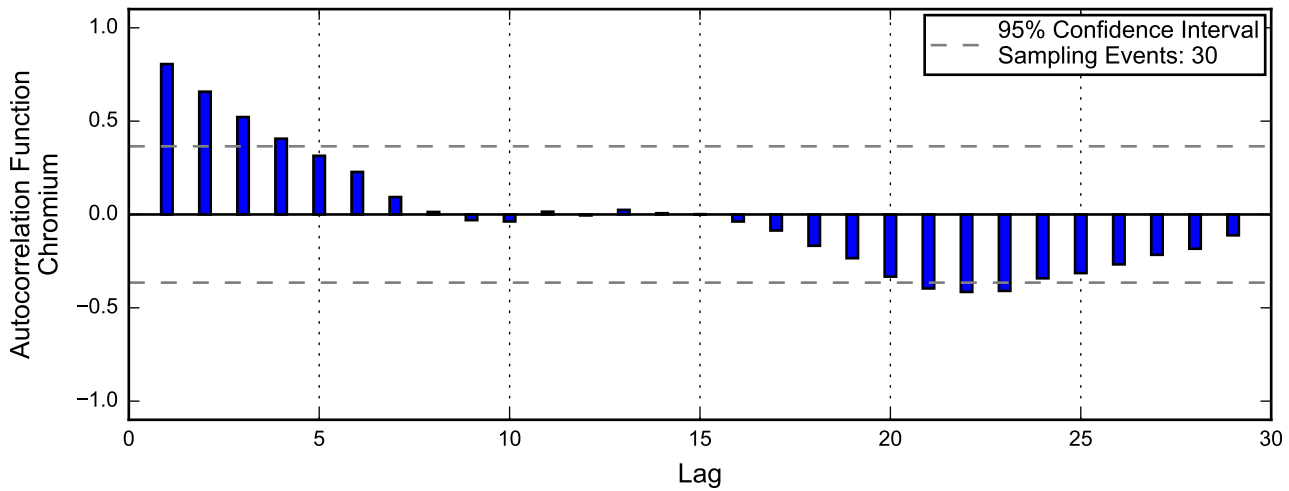
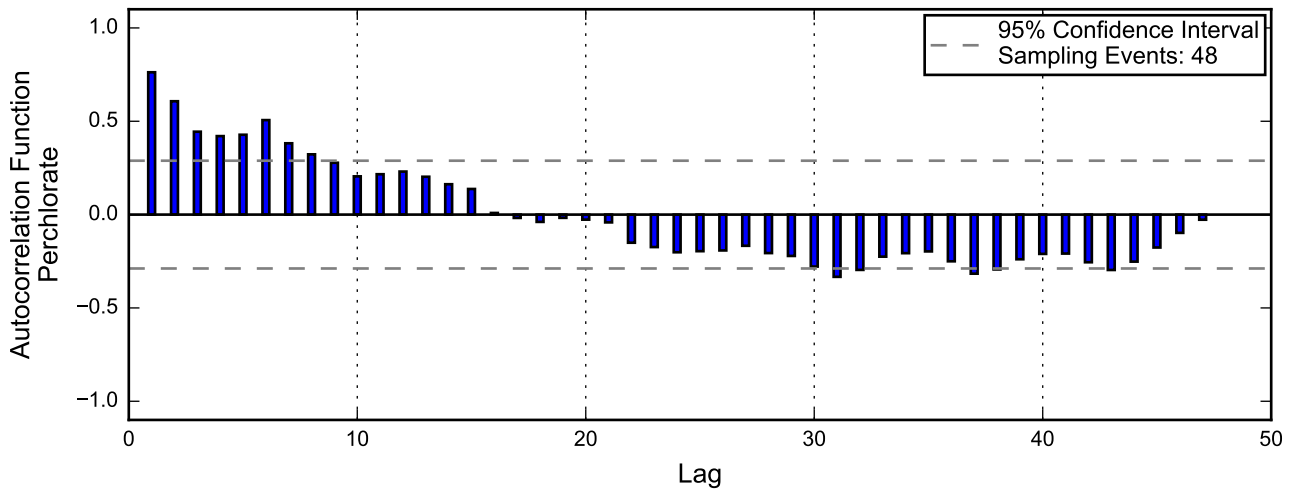
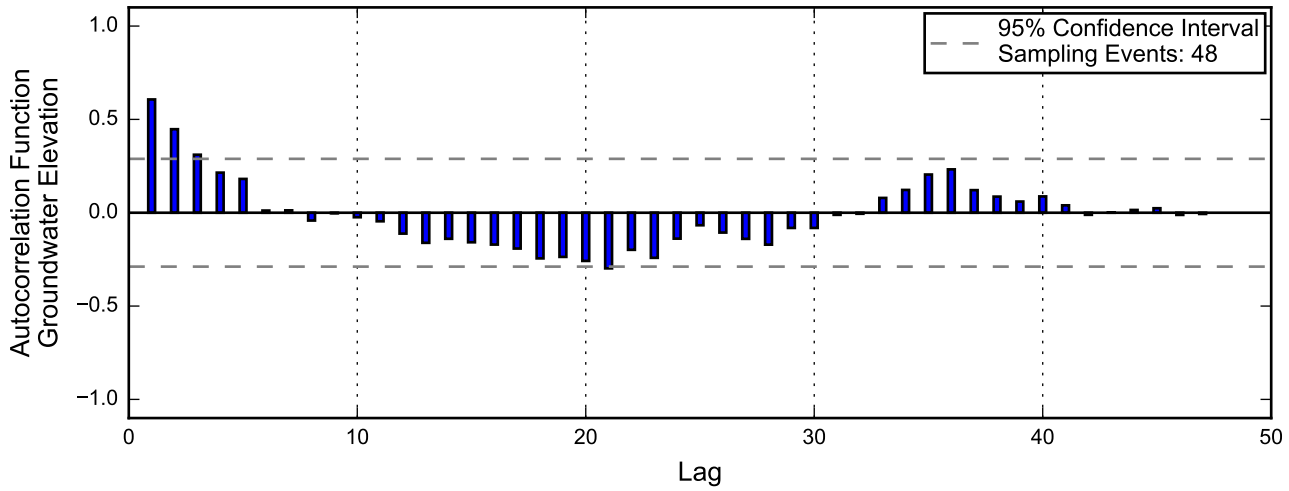

Linear Regression

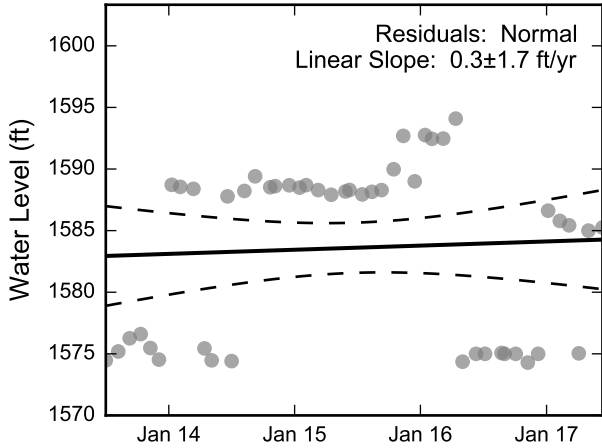

Theil-Sen Trend

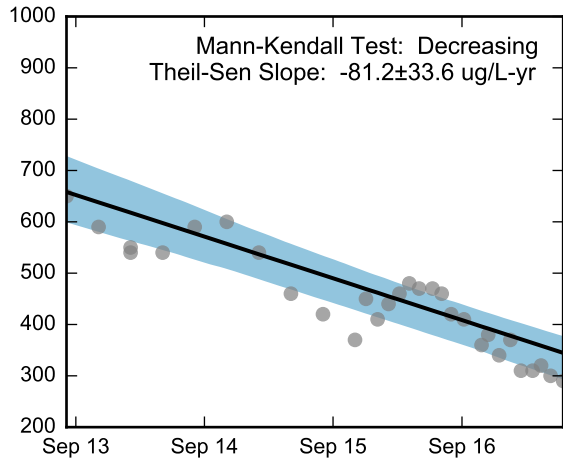
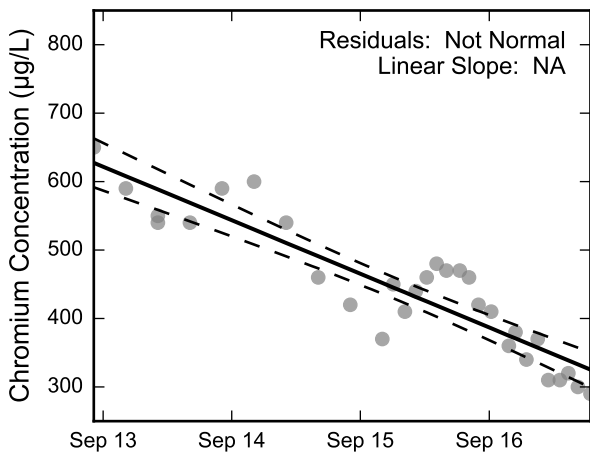
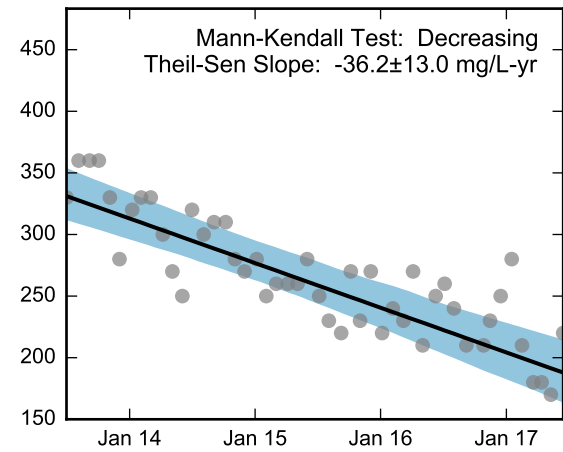
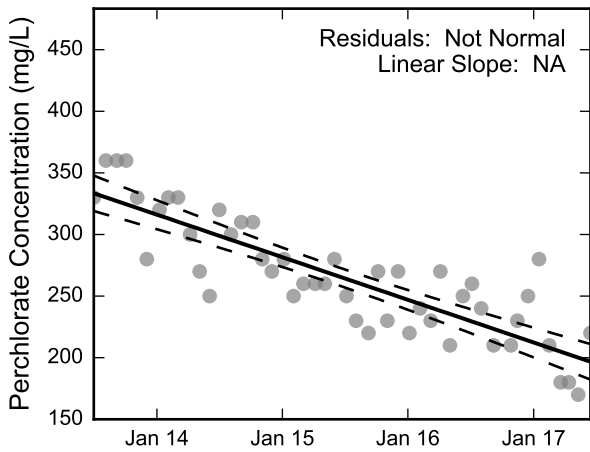
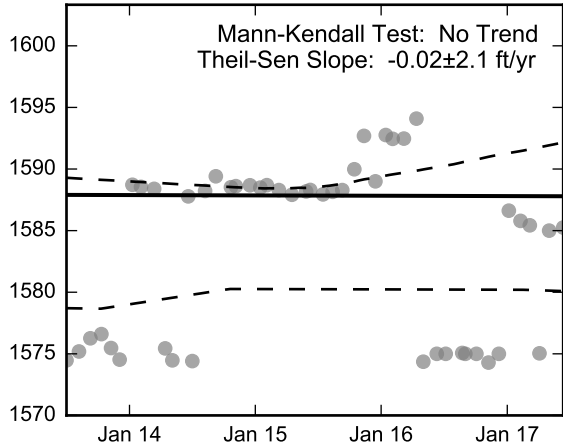

Thick black lines are linear regression and Theil-Sen trend lines.
Increasing and decreasing trends are represented by red and blue shading, respectively.
Shaded areas or dashed black lines represent the 95% confidence intervals of the calculated slope.



Statistical Trend Analysis of Well ART-4A, 2013 - 2017
Nevada Environmental Response Trust Site
Henderson, Nevada

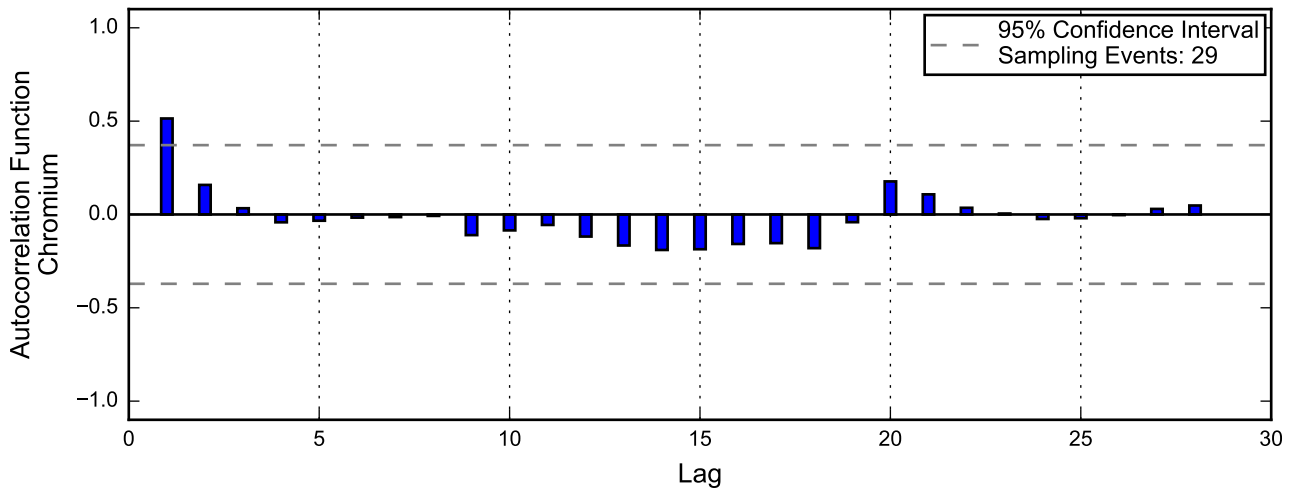
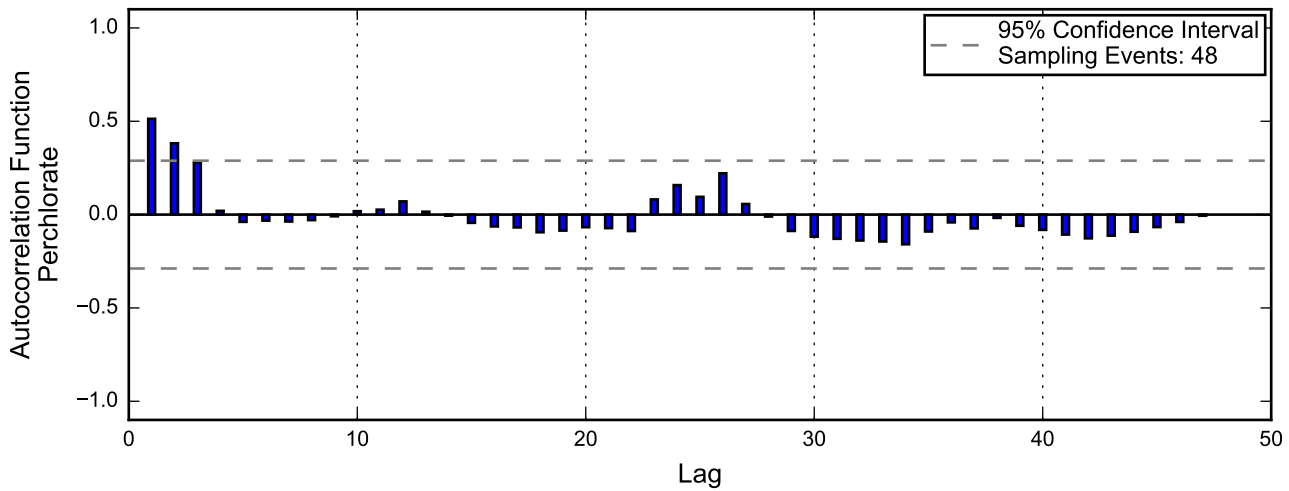
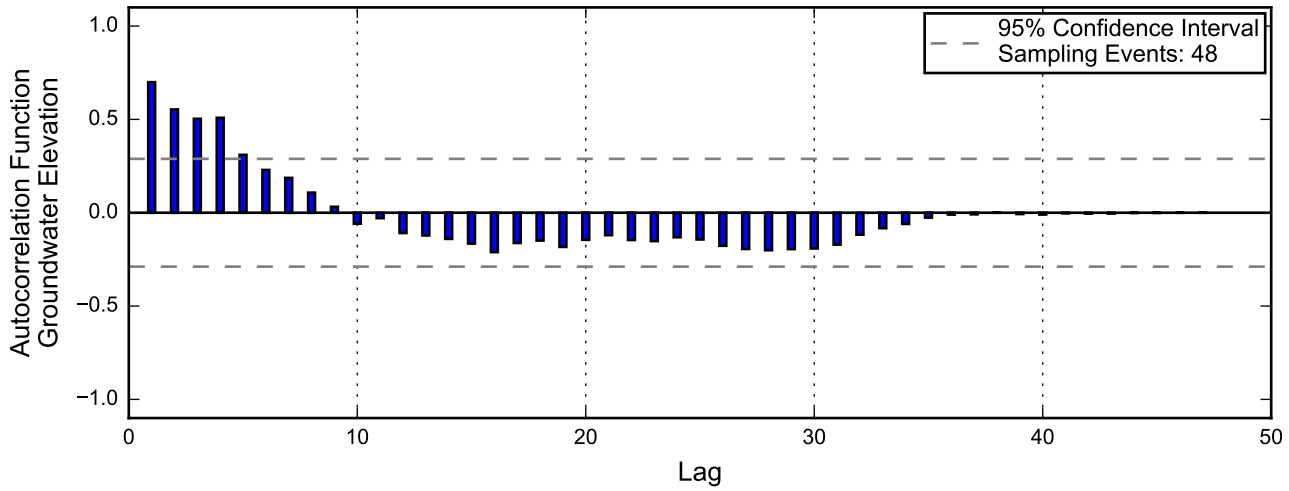

Linear Regression

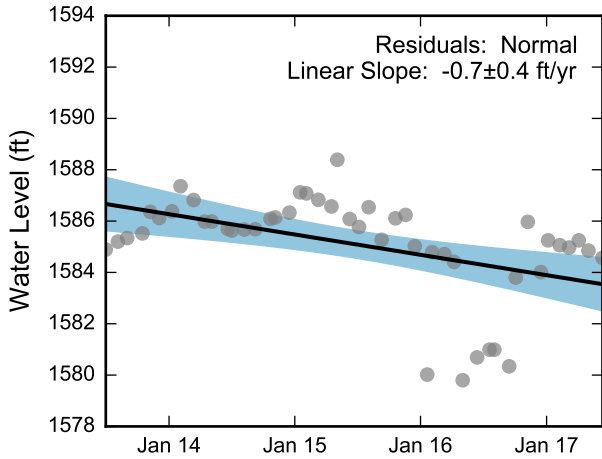

Theil-Sen Trend

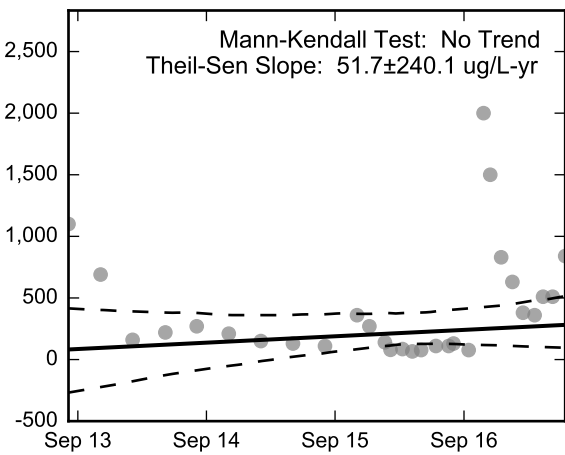
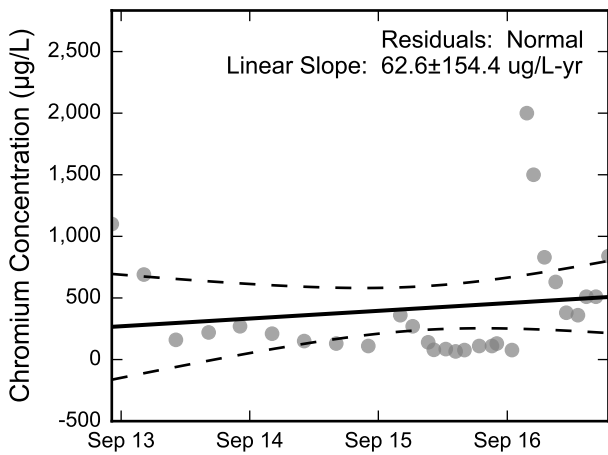
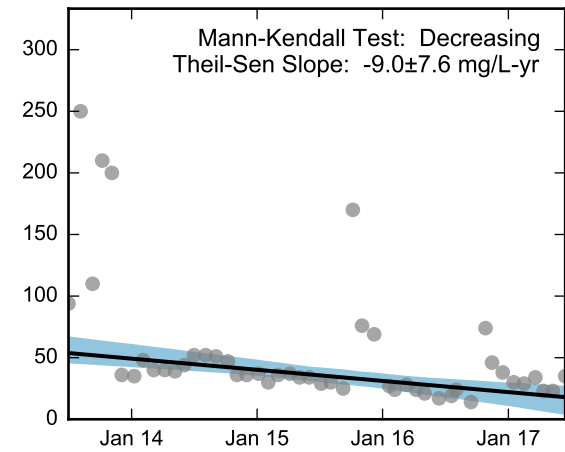
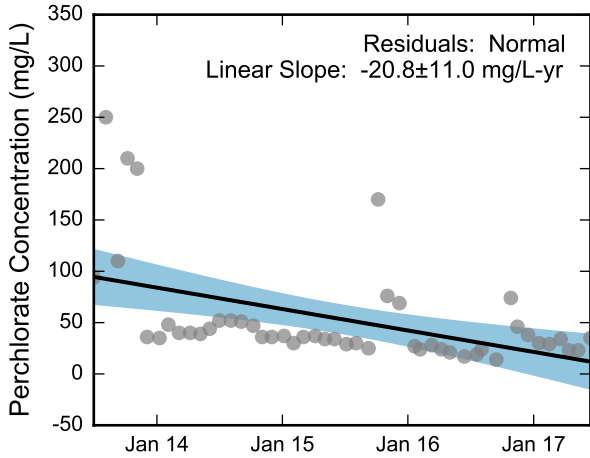
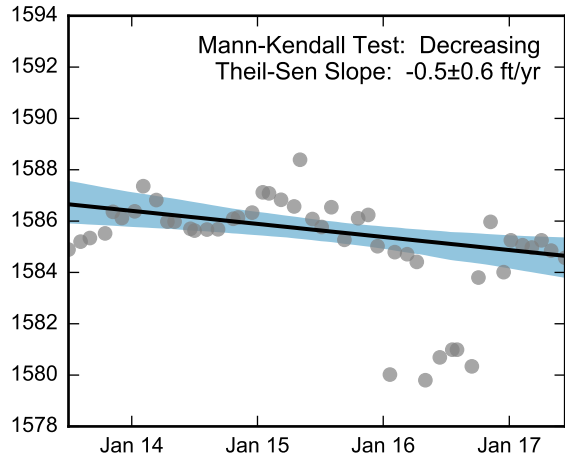

Thick black lines are linear regression and Theil-Sen trend lines.
 Increasing and decreasing trends are represented by red and blue shading, respectively.
 Shaded areas or dashed black lines represent the 95% confidence intervals of the calculated slope.



Statistical Trend Analysis of Well ART-6, 2013 - 2017
 Nevada Environmental Response Trust Site
 Henderson, Nevada

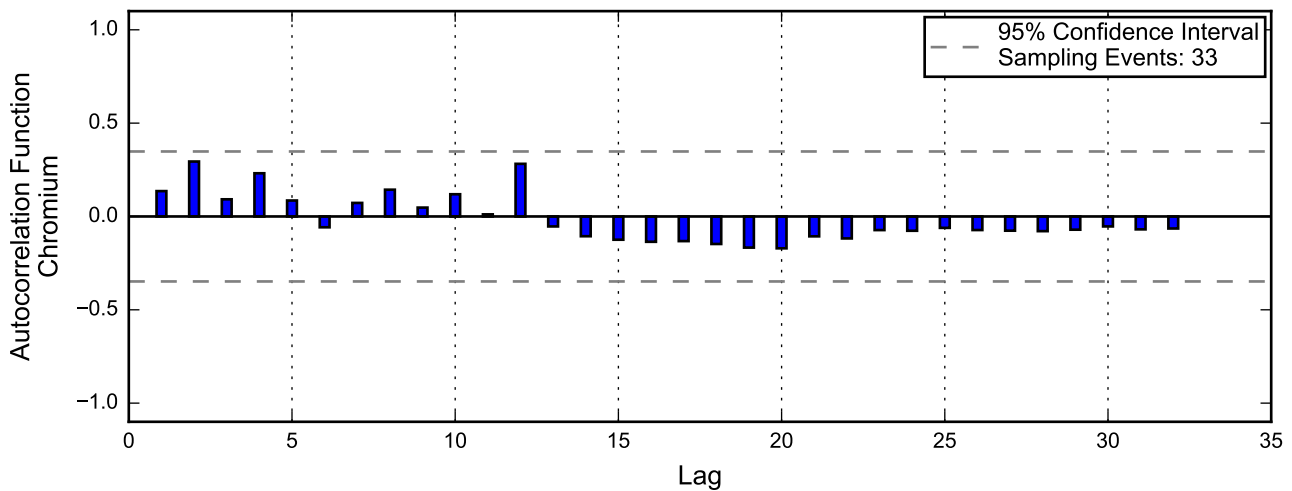
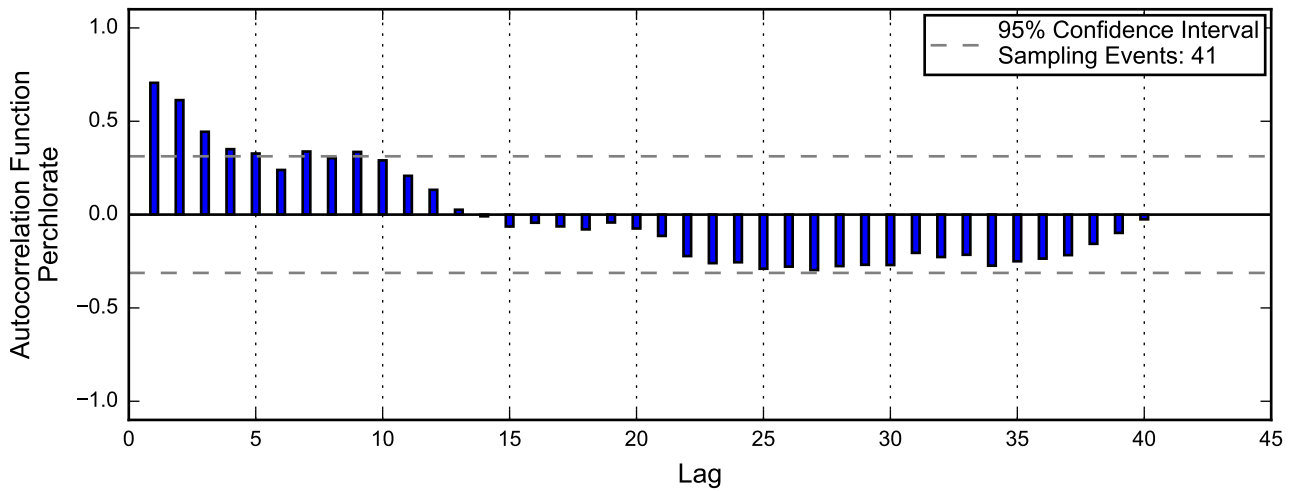
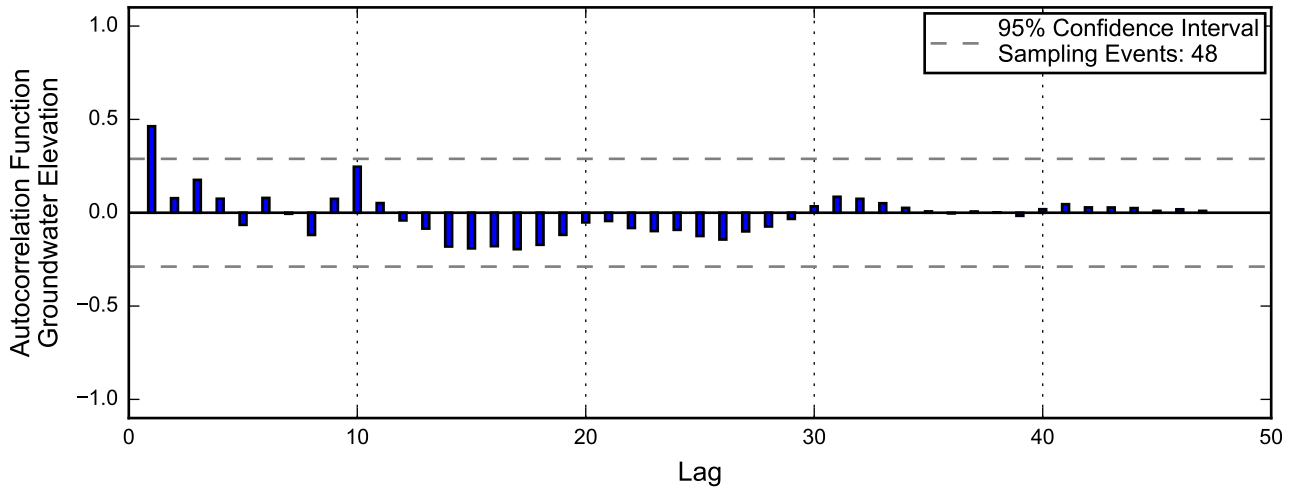

Linear Regression

Theil-Sen Trend

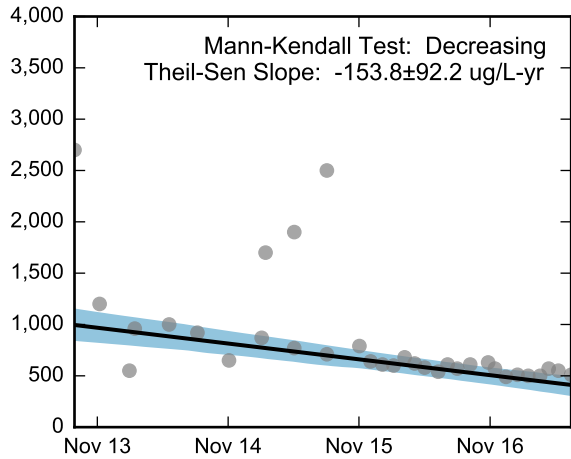
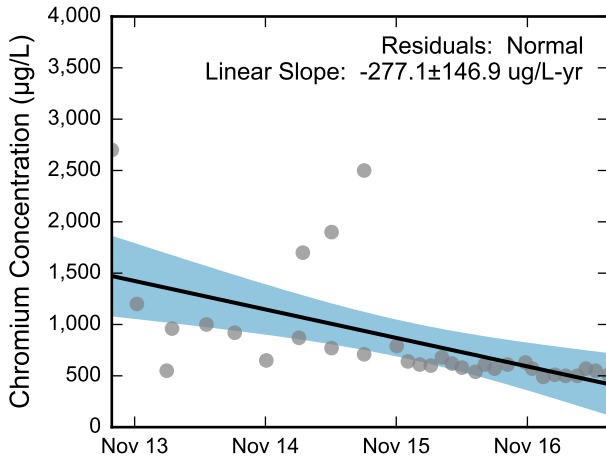
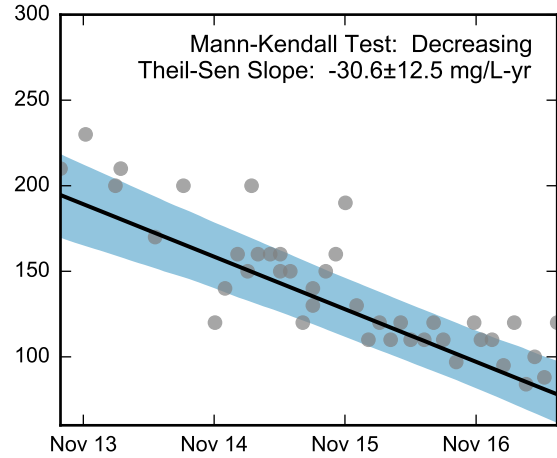
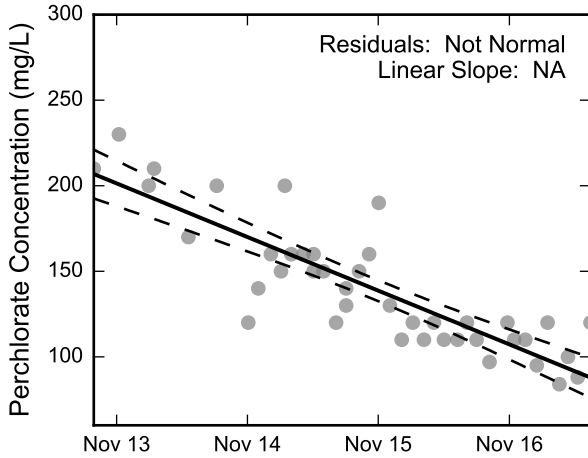
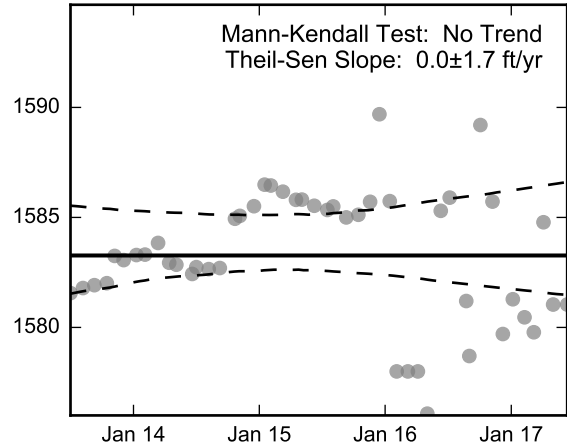
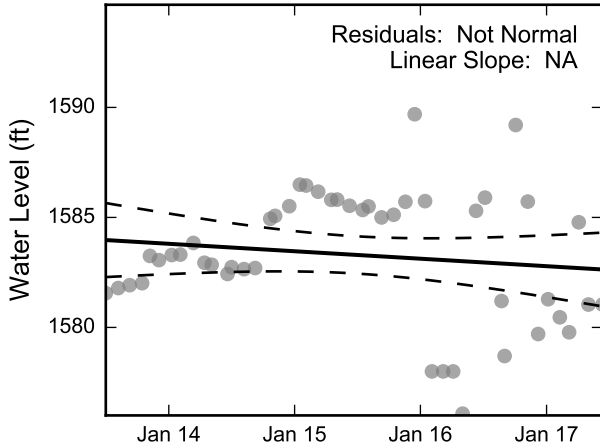

Thick black lines are linear regression and Theil-Sen trend lines.
 Increasing and decreasing trends are represented by red and blue shading, respectively.
 Shaded areas or dashed black lines represent the 95% confidence intervals of the calculated slope.



Statistical Trend Analysis of Well ART-7A, 2013 - 2017
 Nevada Environmental Response Trust Site
 Henderson, Nevada

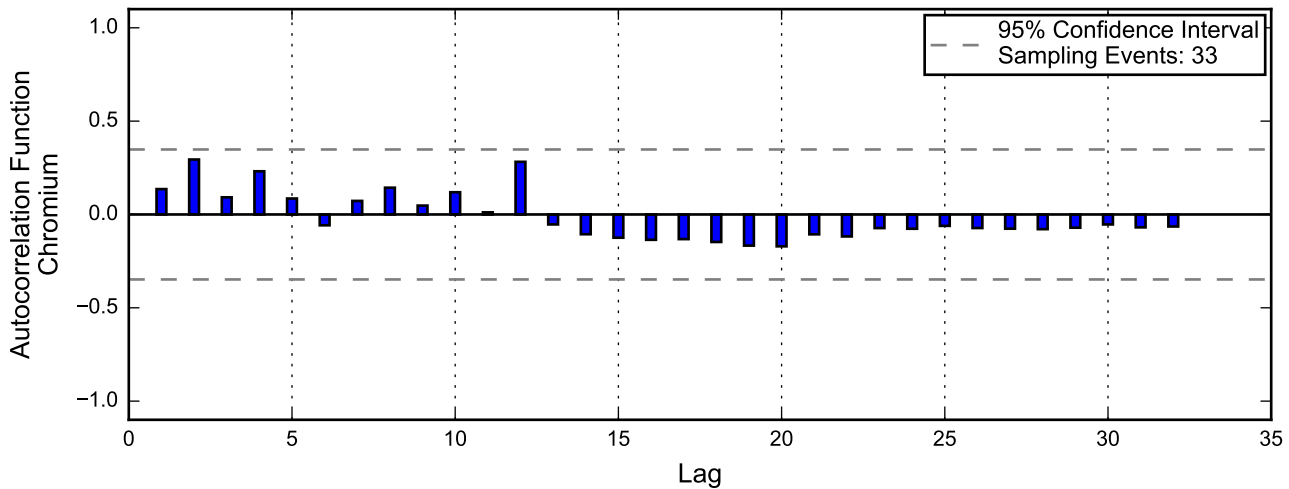
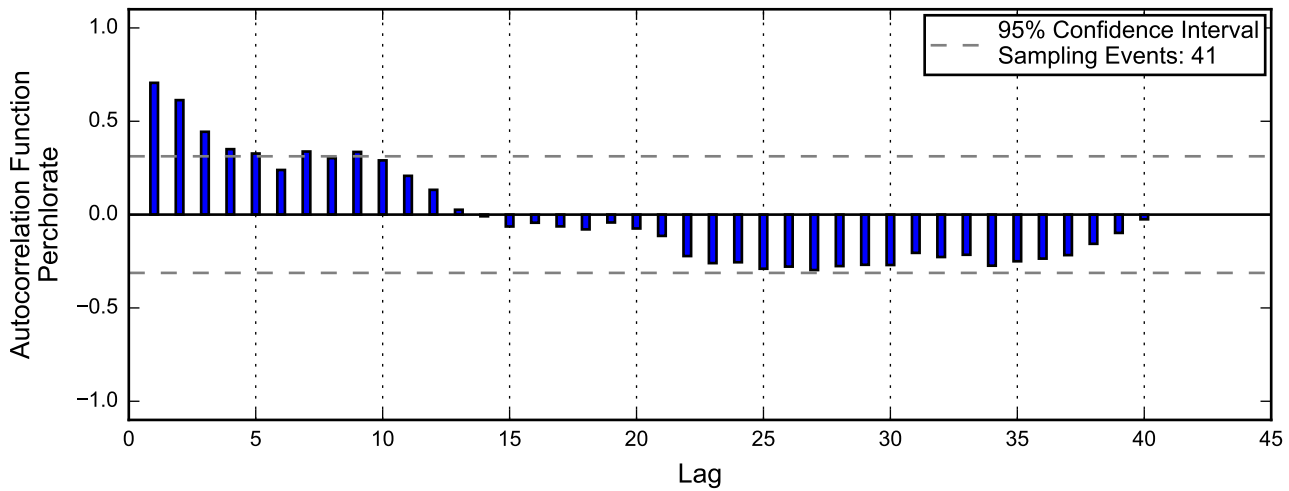
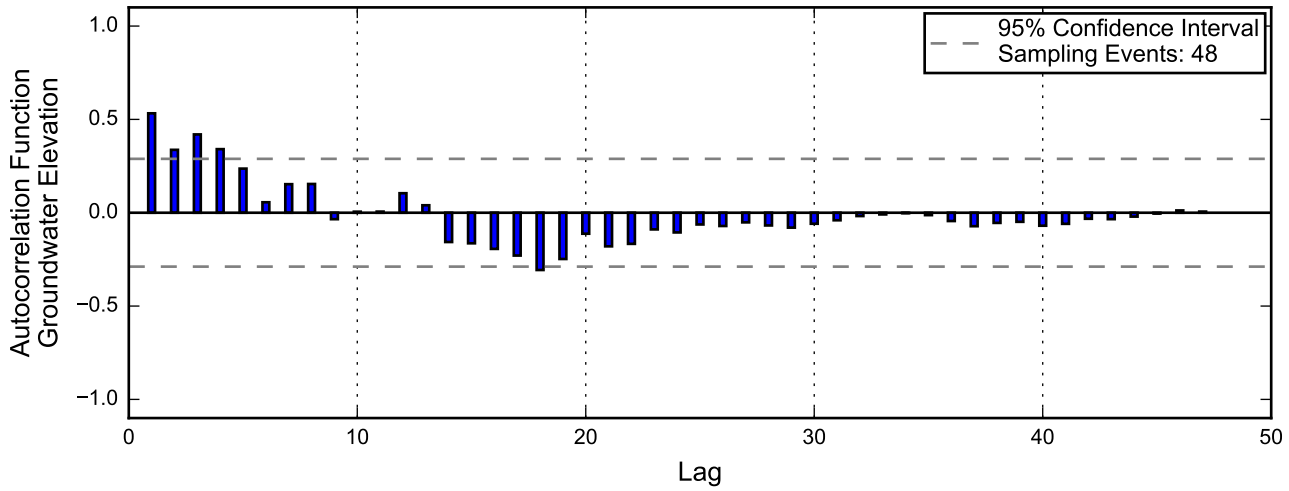

Autocorrelation at Well ART-7B, 2013 - 2017
Nevada Environmental Response Trust Site
Henderson, Nevada

Linear Regression

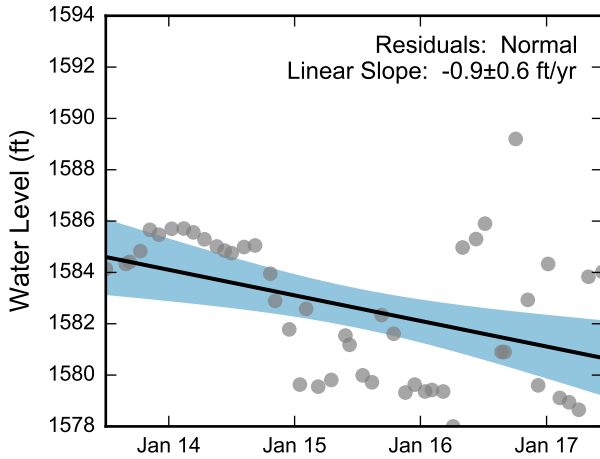

Theil-Sen Trend

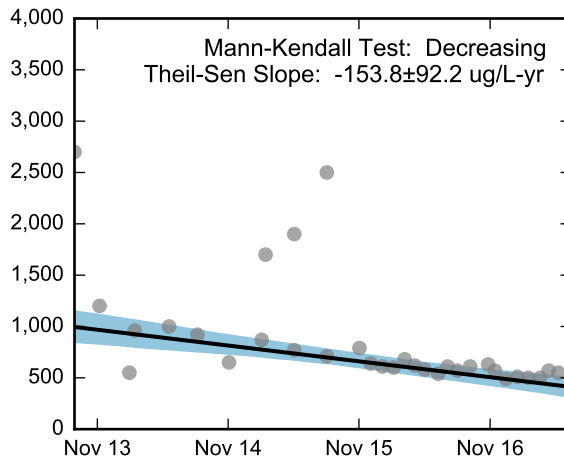
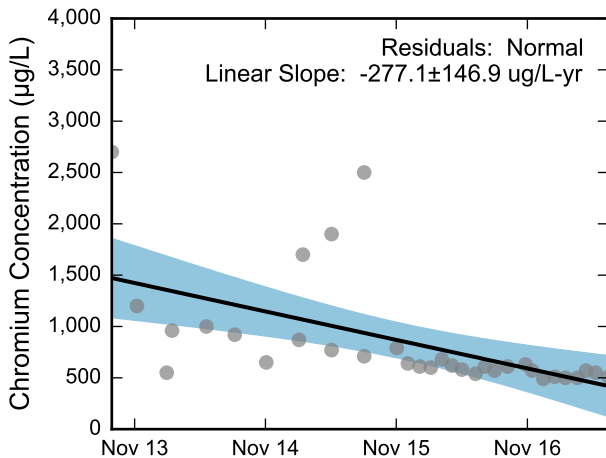
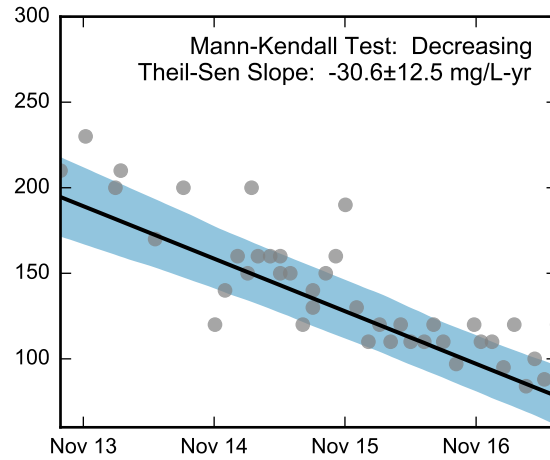
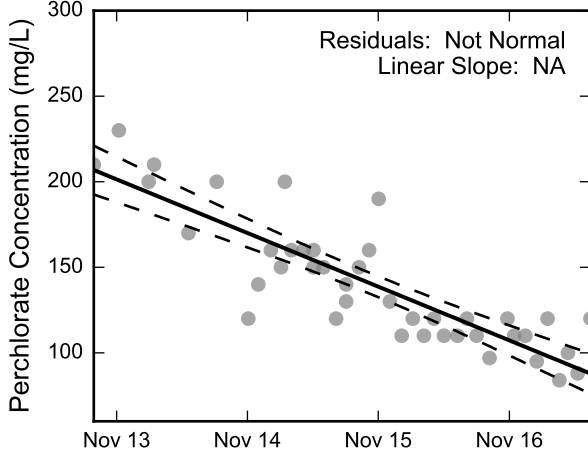
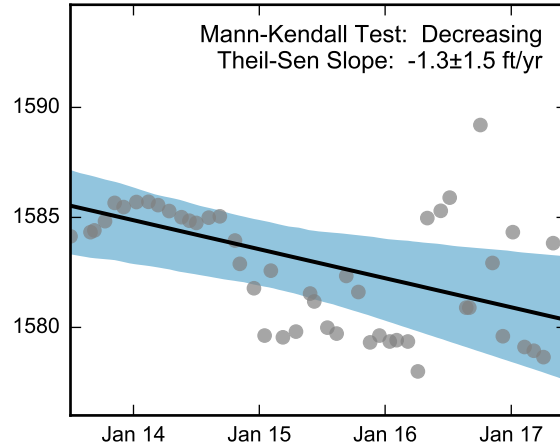

Thick black lines are linear regression and Theil-Sen trend lines.
 Increasing and decreasing trends are represented by red and blue shading, respectively.
 Shaded areas or dashed black lines represent the 95% confidence intervals of the calculated slope.



Statistical Trend Analysis of Well ART-7B, 2013 - 2017
 Nevada Environmental Response Trust Site
 Henderson, Nevada

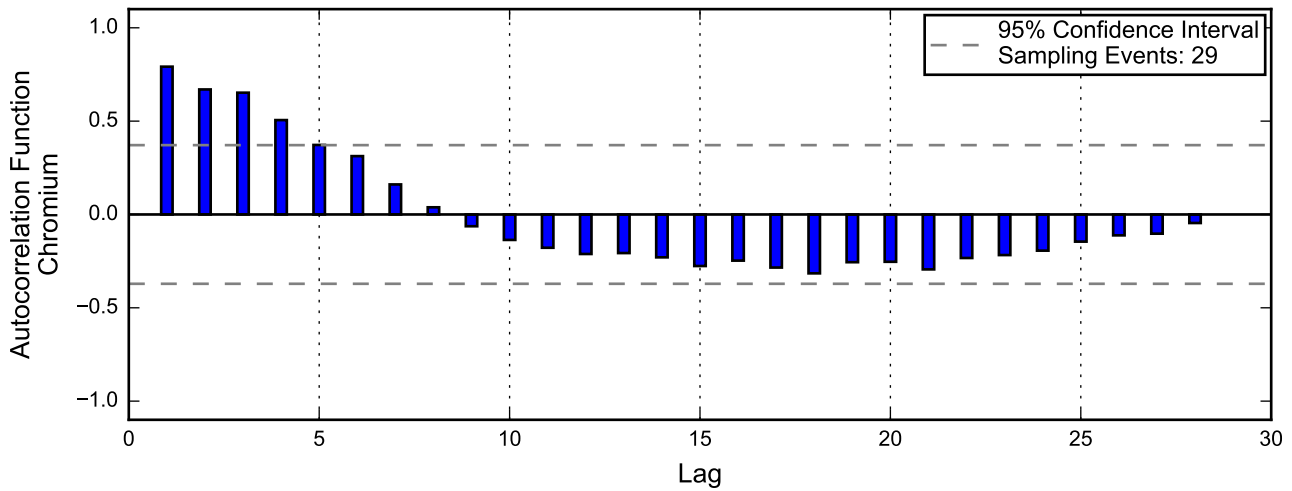
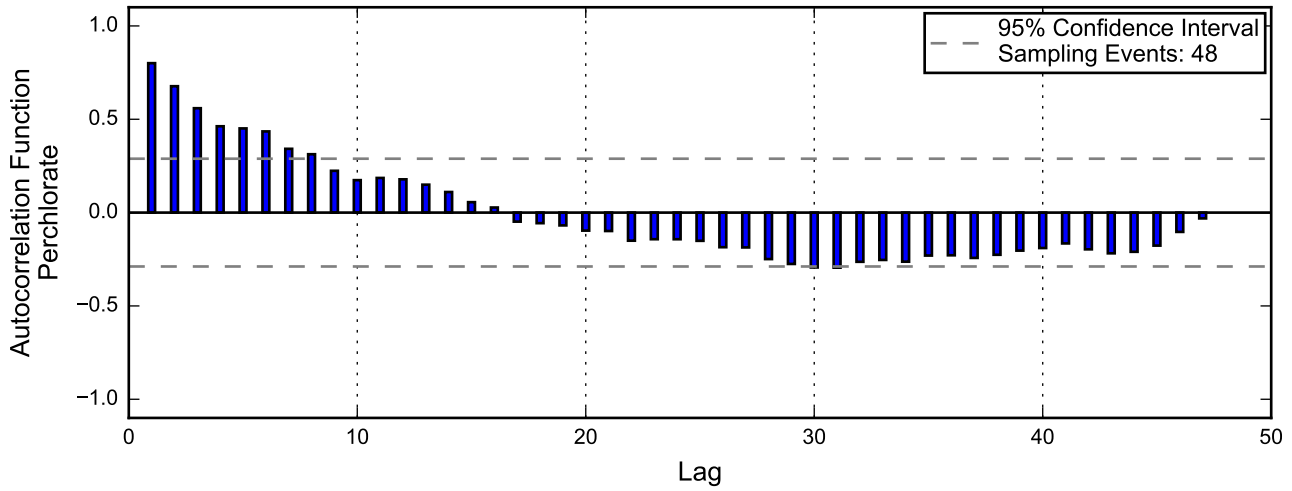
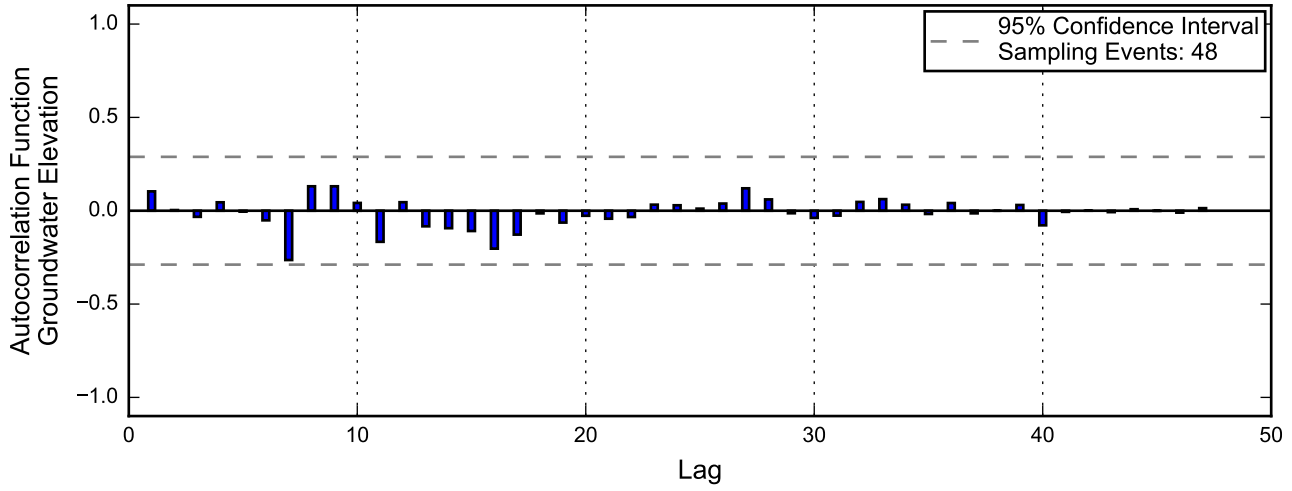

Linear Regression

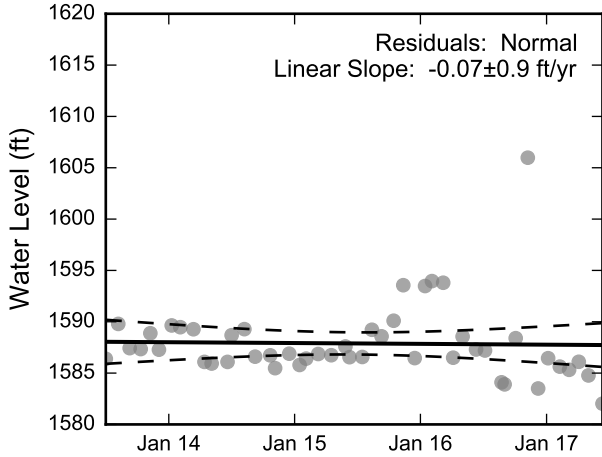

Theil-Sen Trend

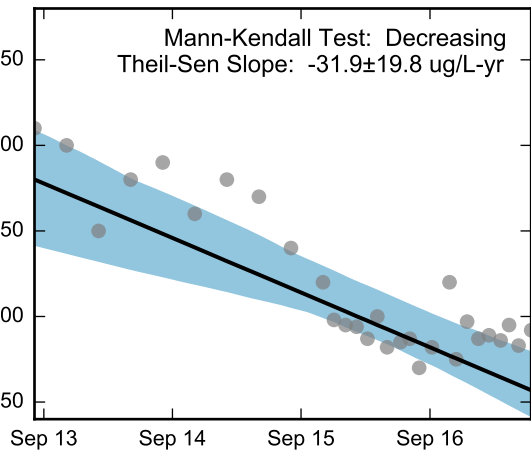
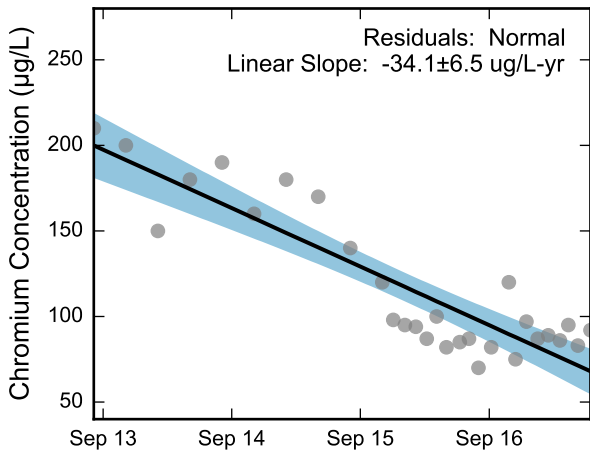
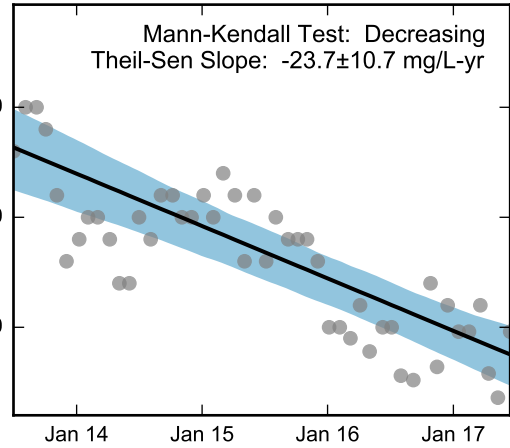
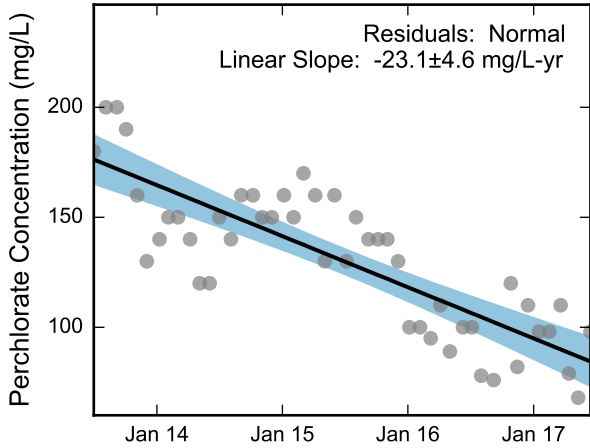
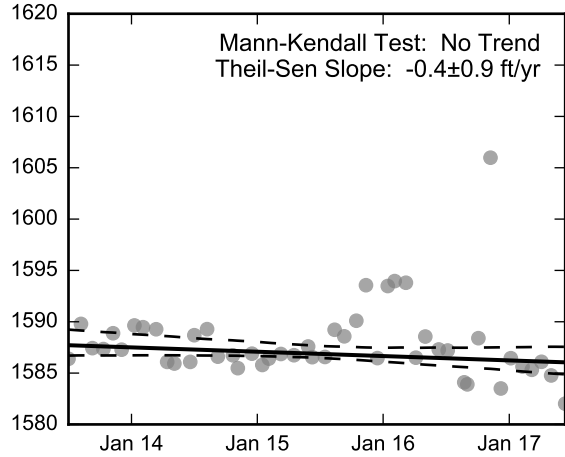

Thick black lines are linear regression and Theil-Sen trend lines.
 Increasing and decreasing trends are represented by red and blue shading, respectively.
 Shaded areas or dashed black lines represent the 95% confidence intervals of the calculated slope.



Statistical Trend Analysis of Well ART-8, 2013 - 2017
 Nevada Environmental Response Trust Site
 Henderson, Nevada

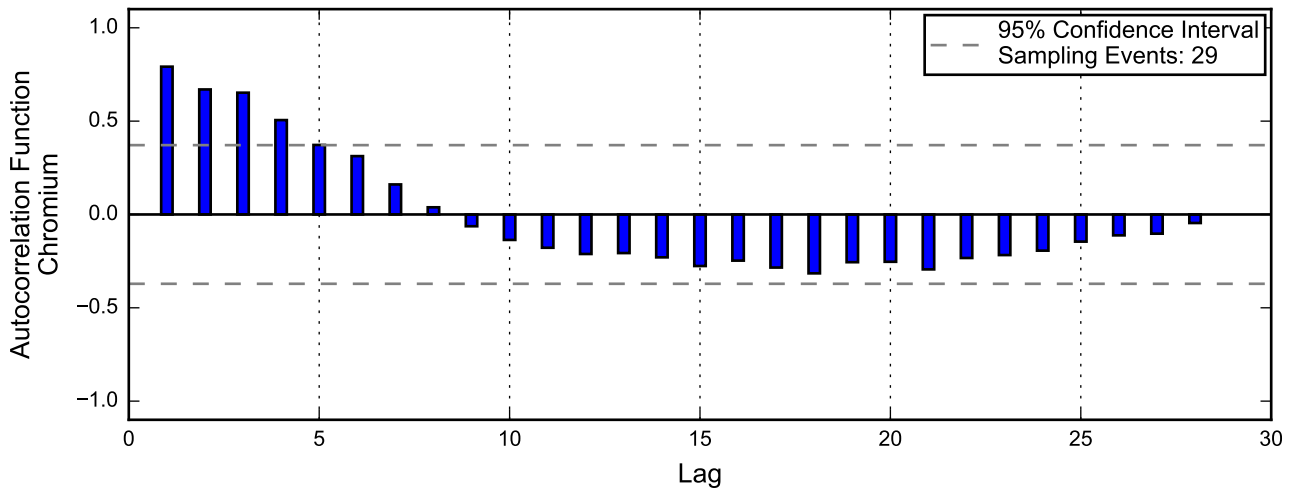
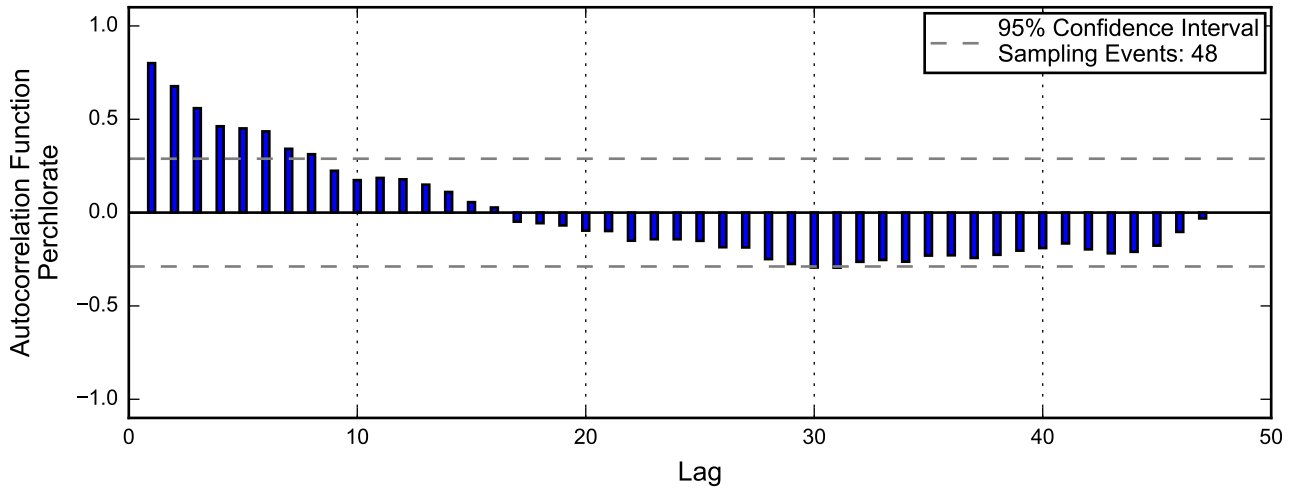
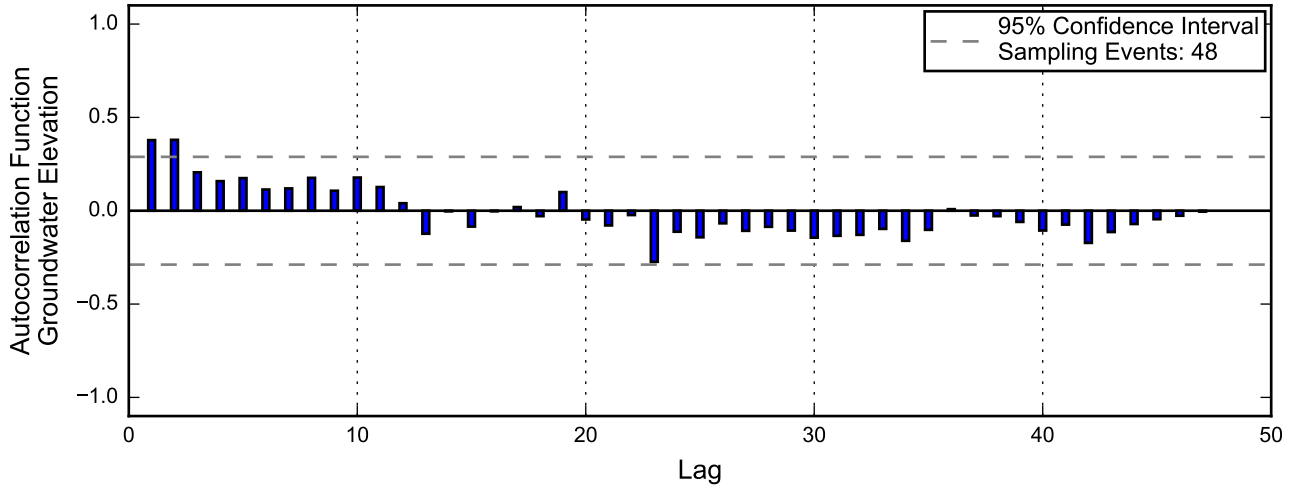

Linear Regression

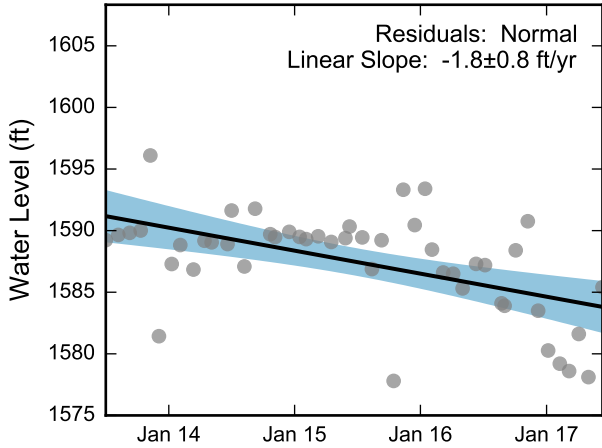

Theil-Sen Trend

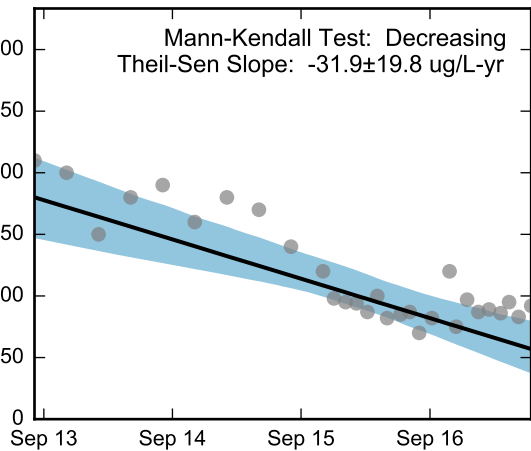
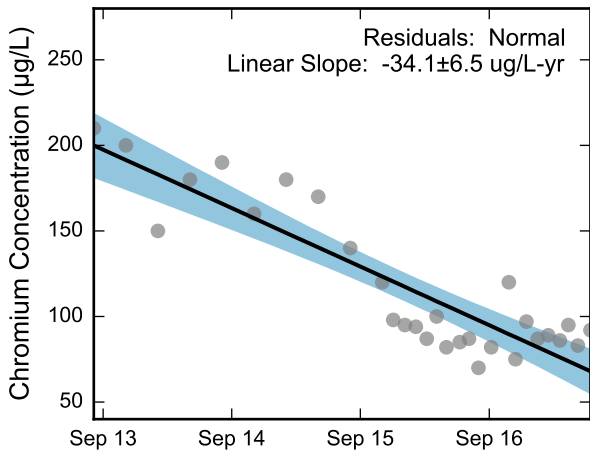
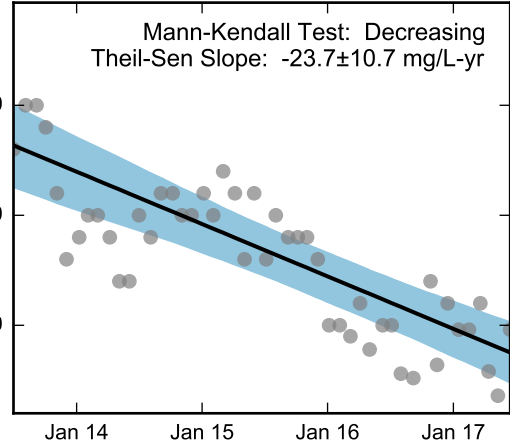
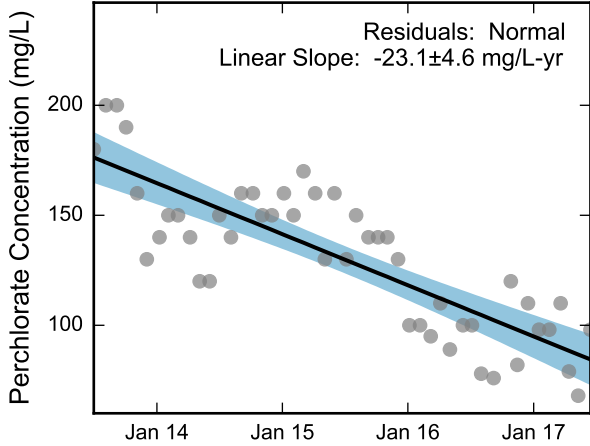
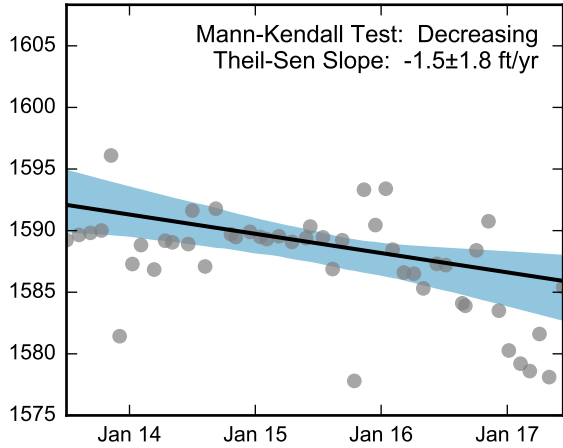

Thick black lines are linear regression and Theil-Sen trend lines.
 Increasing and decreasing trends are represented by red and blue shading, respectively.
 Shaded areas or dashed black lines represent the 95% confidence intervals of the calculated slope.



Statistical Trend Analysis of Well ART-8A, 2013 - 2017
 Nevada Environmental Response Trust Site
 Henderson, Nevada

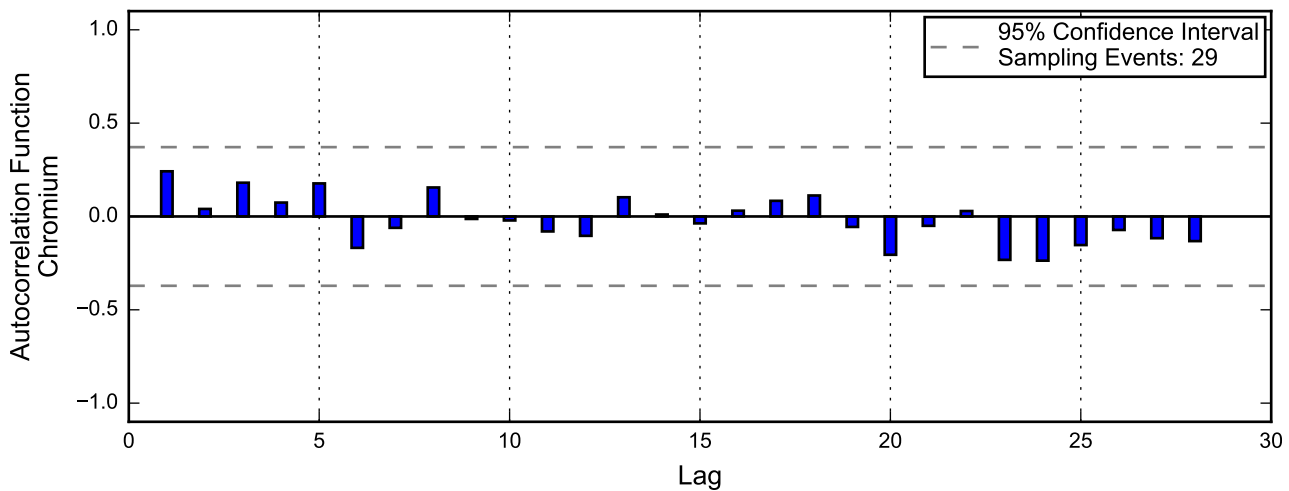
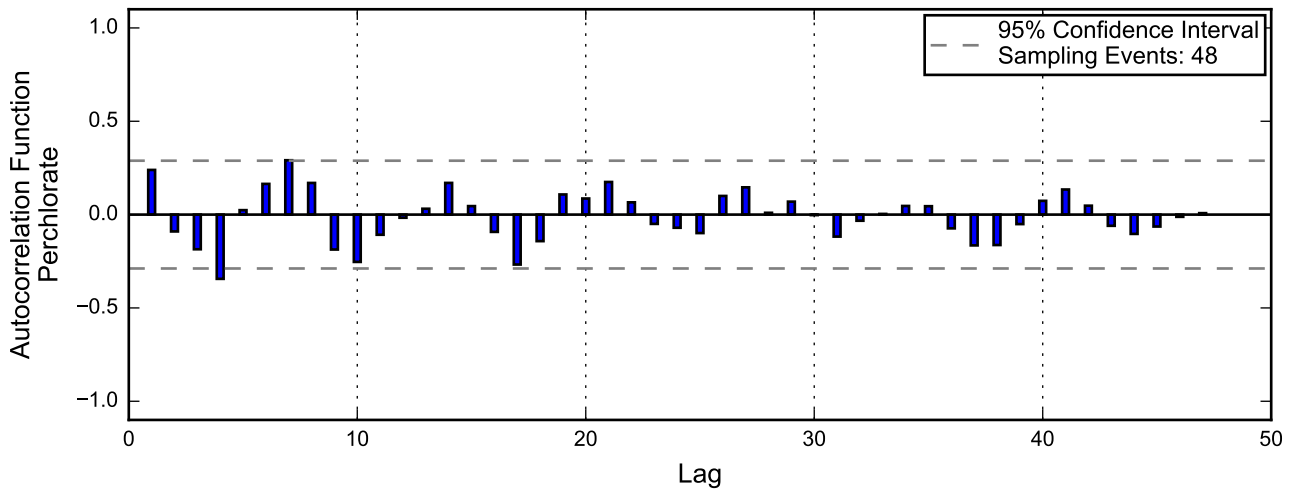
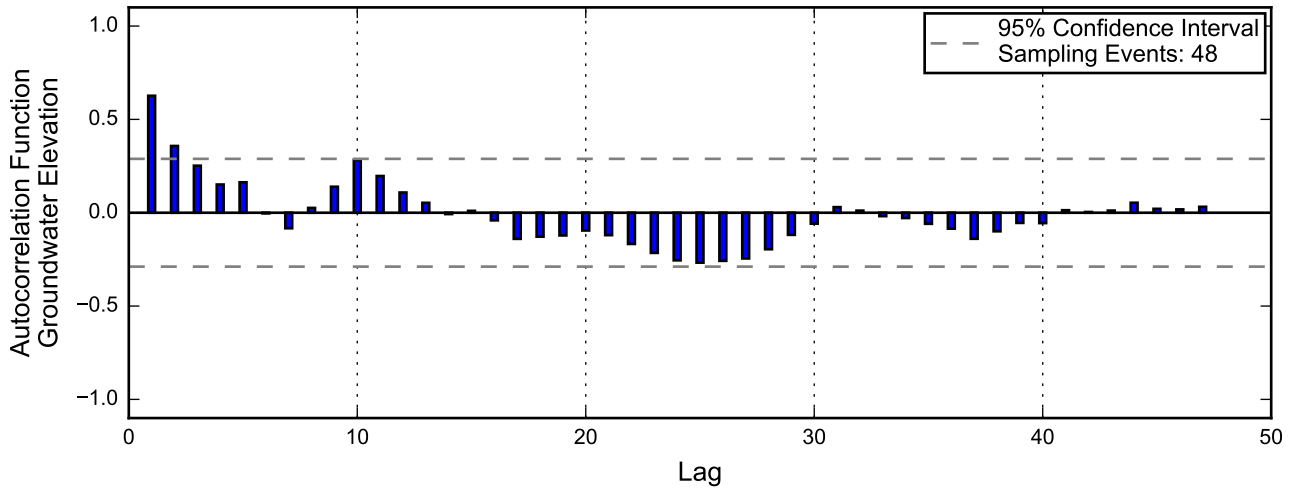

Linear Regression

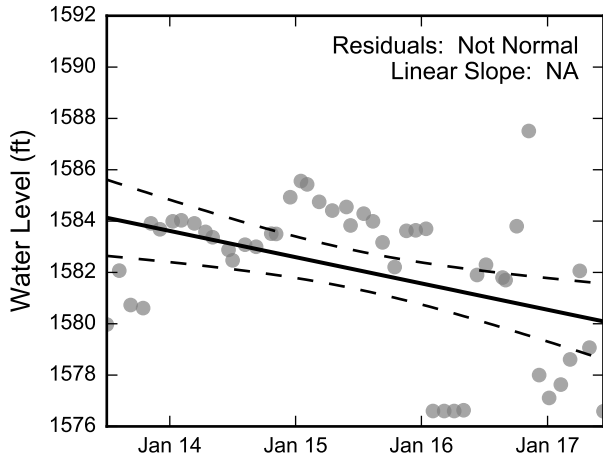

Theil-Sen Trend

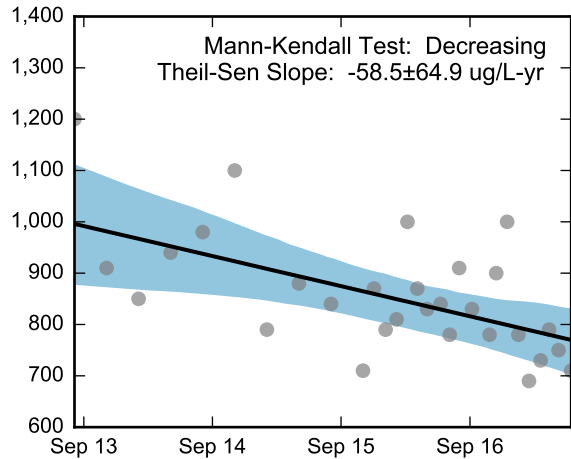
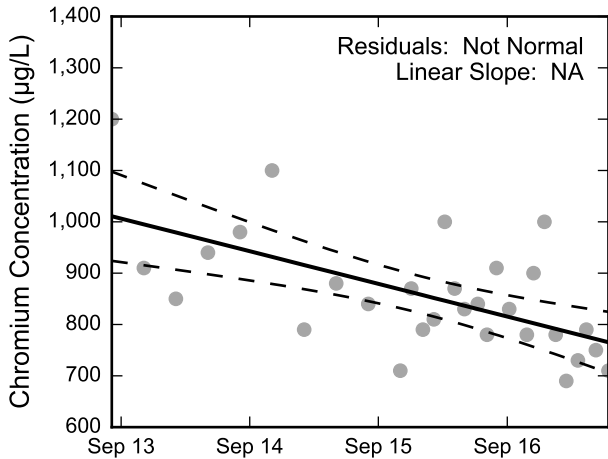
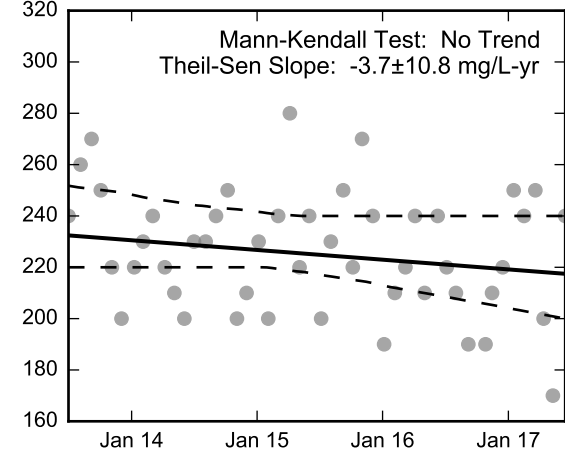
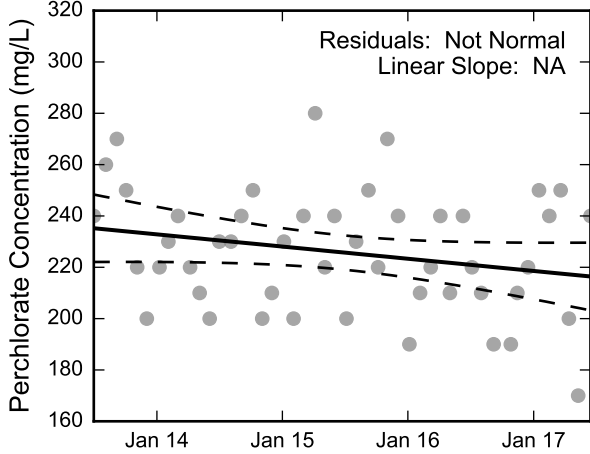
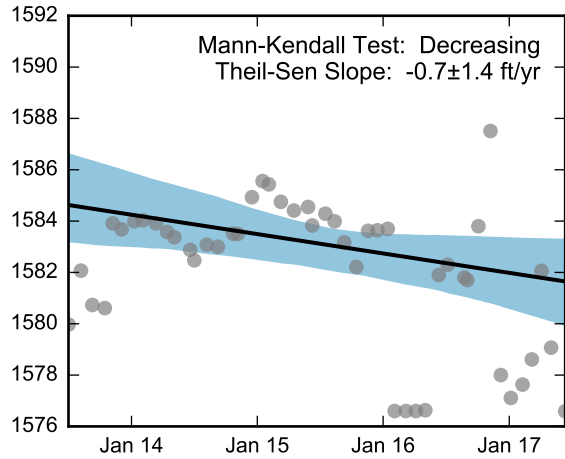

Thick black lines are linear regression and Theil-Sen trend lines.
 Increasing and decreasing trends are represented by red and blue shading, respectively.
 Shaded areas or dashed black lines represent the 95% confidence intervals of the calculated slope.



Statistical Trend Analysis of Well ART-9, 2013 - 2017
 Nevada Environmental Response Trust Site
 Henderson, Nevada

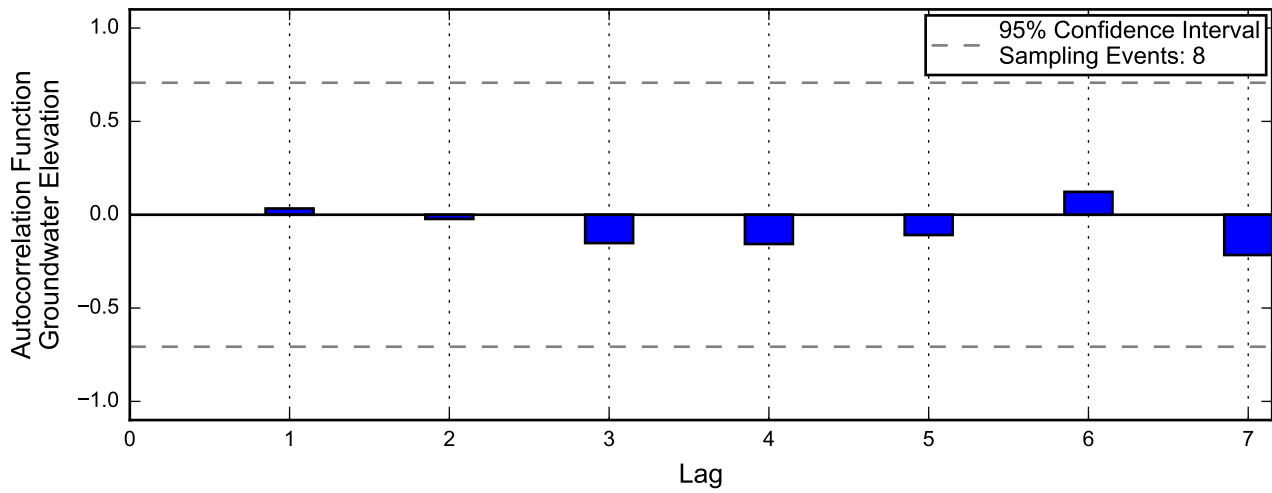

Not enough data for autocorrelation of perchlorate.

Not enough data for autocorrelation of chromium.

Linear Regression

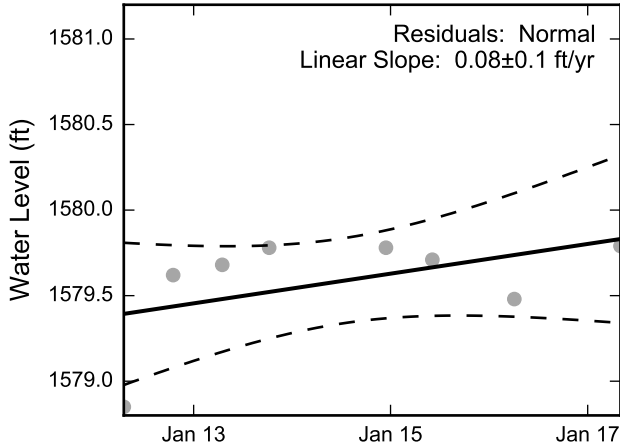

Not Enough Perchlorate Data for Linear Regression.

Theil-Sen Trend

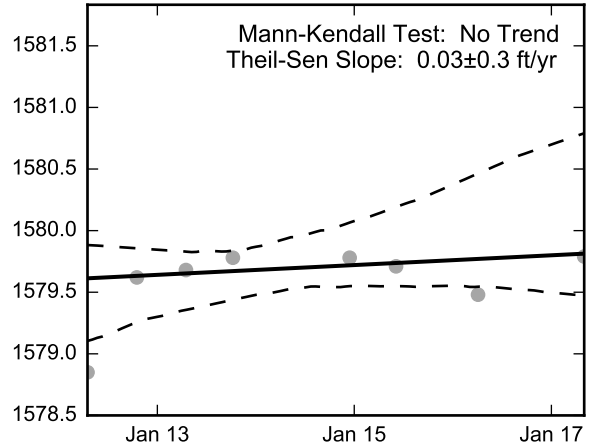

Not Enough Perchlorate Data for the Mann-Kendall Trend Test.

Not Enough Chromium Data for Linear Regression.

Not Enough Chromium Data for the Mann-Kendall Trend Test.

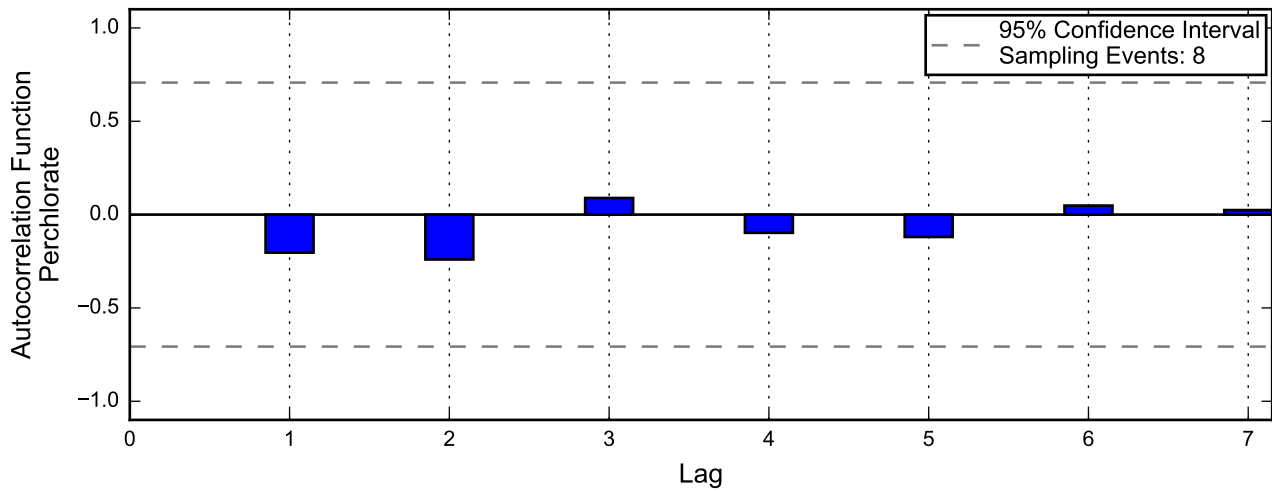
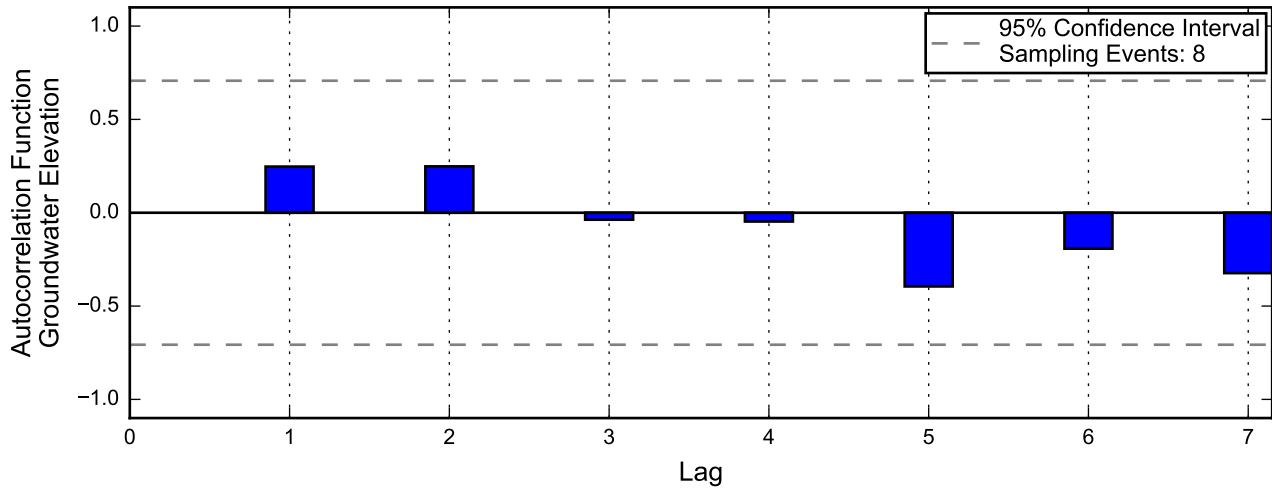

Not enough data for autocorrelation of chromium.

Linear Regression

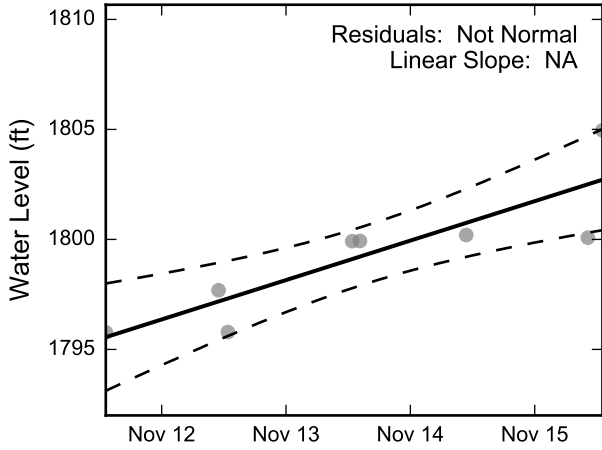

Theil-Sen Trend

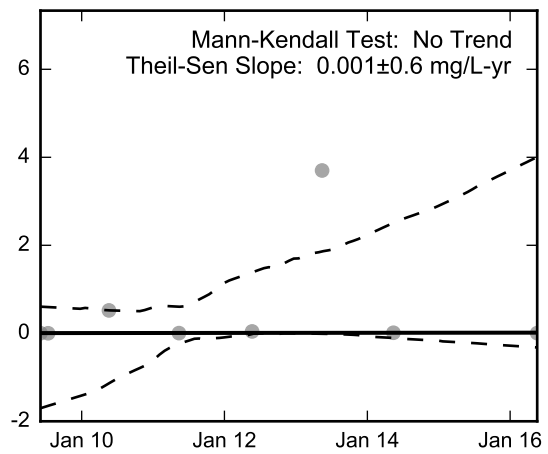
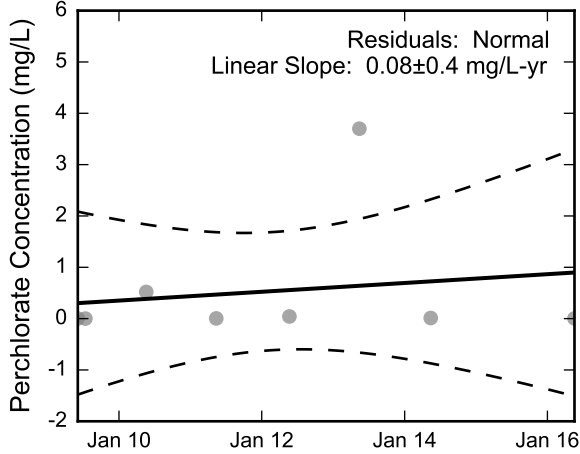
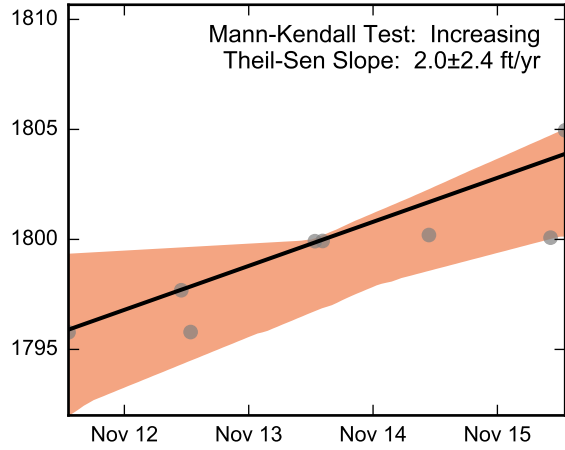

Not Enough Chromium Data for Linear Regression.

Not Enough Chromium Data for the Mann-Kendall Trend Test.

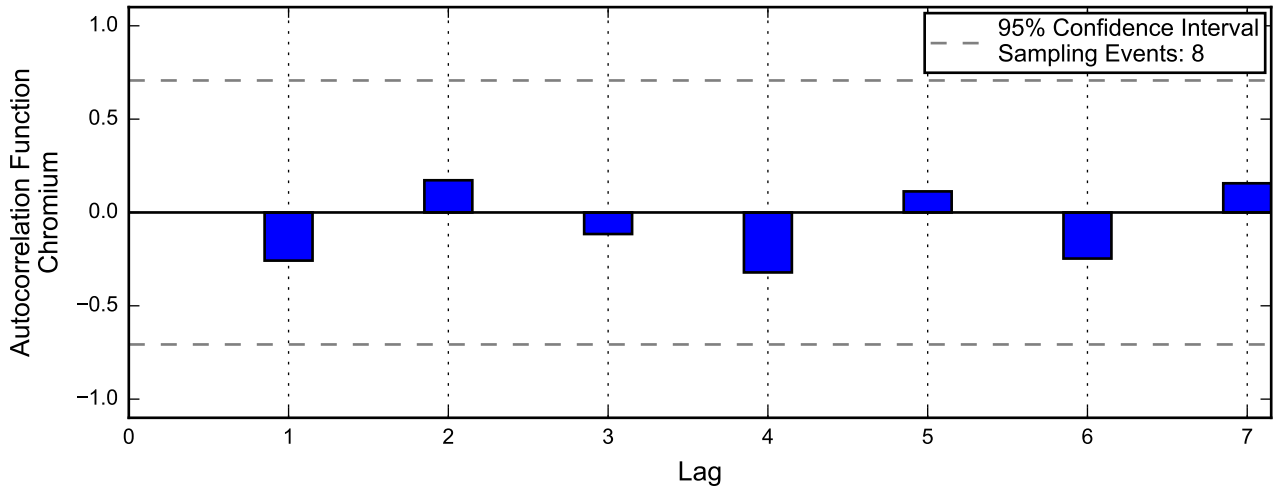
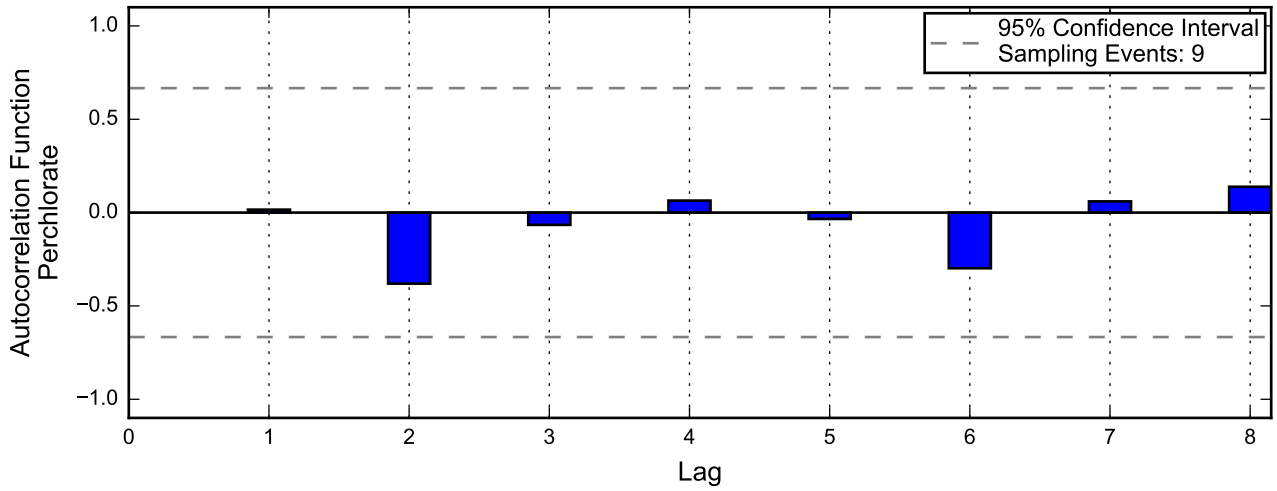
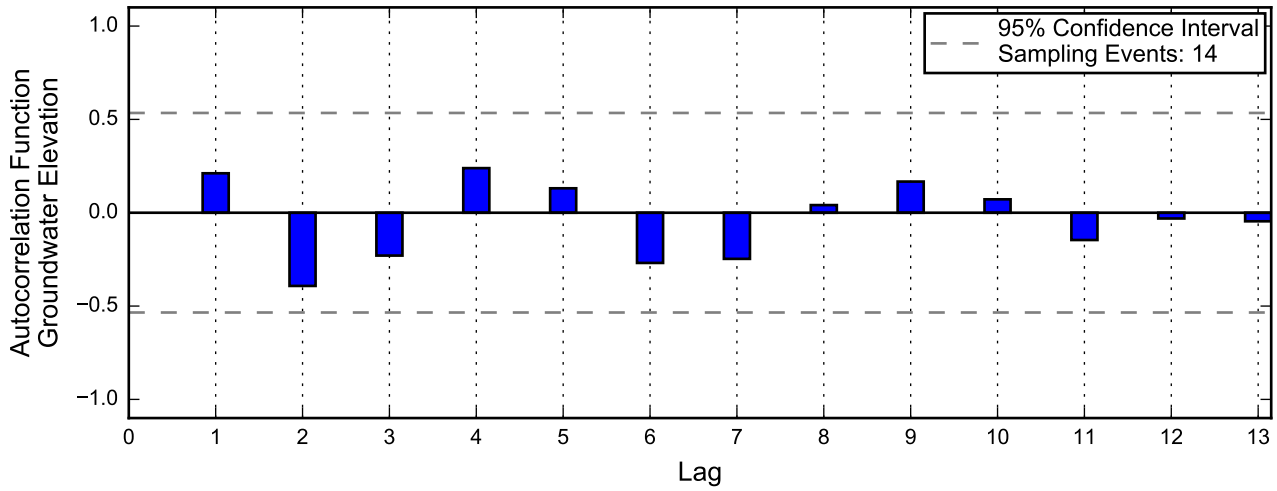

Linear Regression

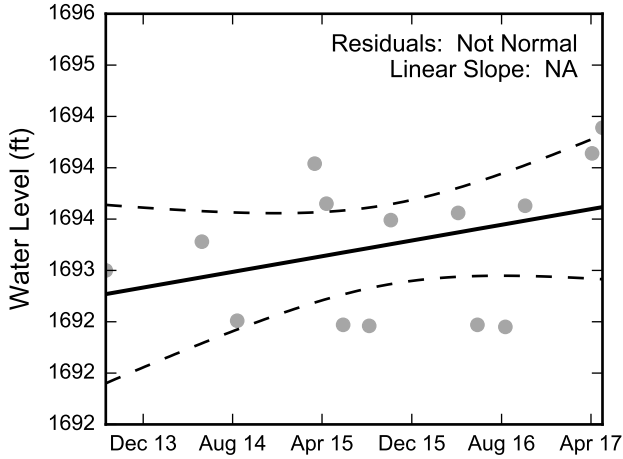

Theil-Sen Trend

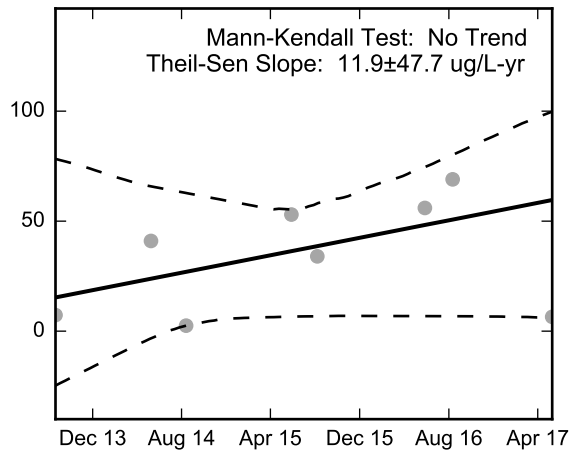
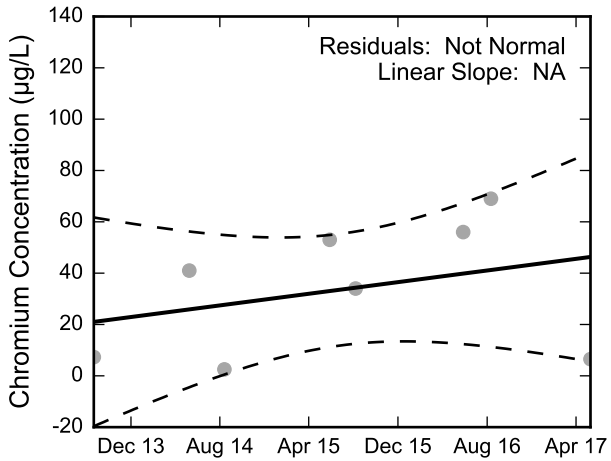
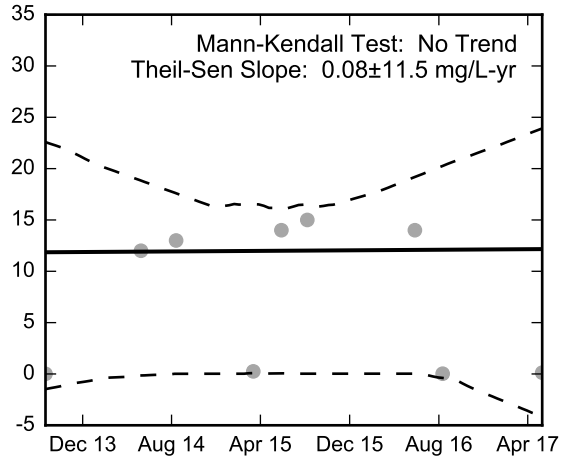
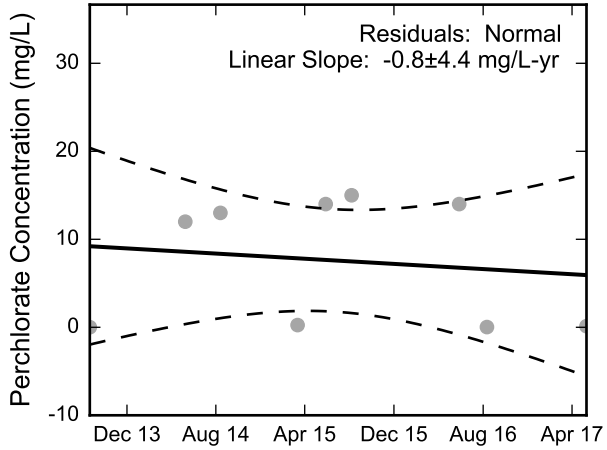
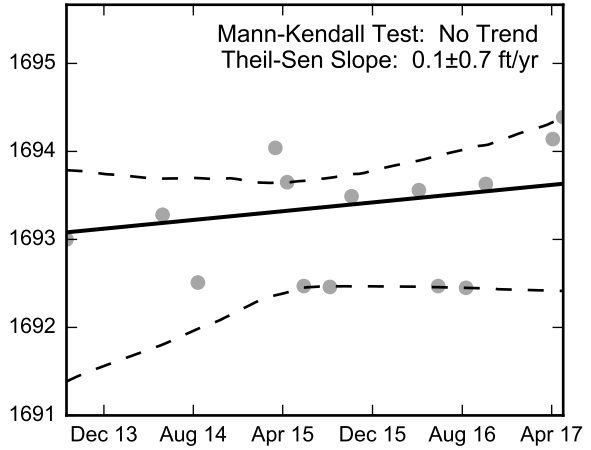

Thick black lines are linear regression and Theil-Sen trend lines.
 Increasing and decreasing trends are represented by red and blue shading, respectively.
 Shaded areas or dashed black lines represent the 95% confidence intervals of the calculated slope.



Statistical Trend Analysis of Well H-28A, 2013 - 2017
 Nevada Environmental Response Trust Site
 Henderson, Nevada

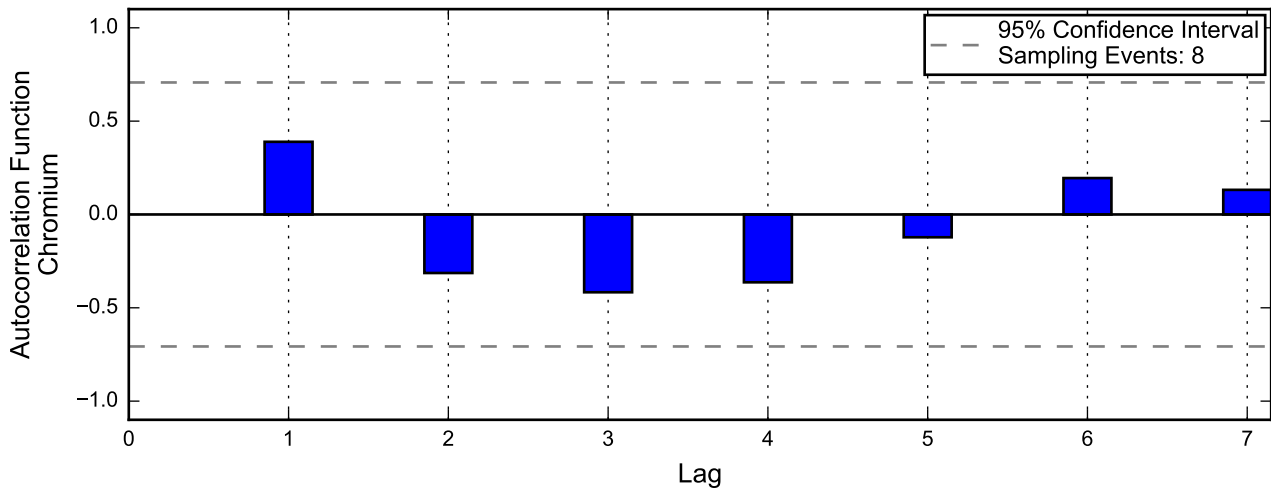
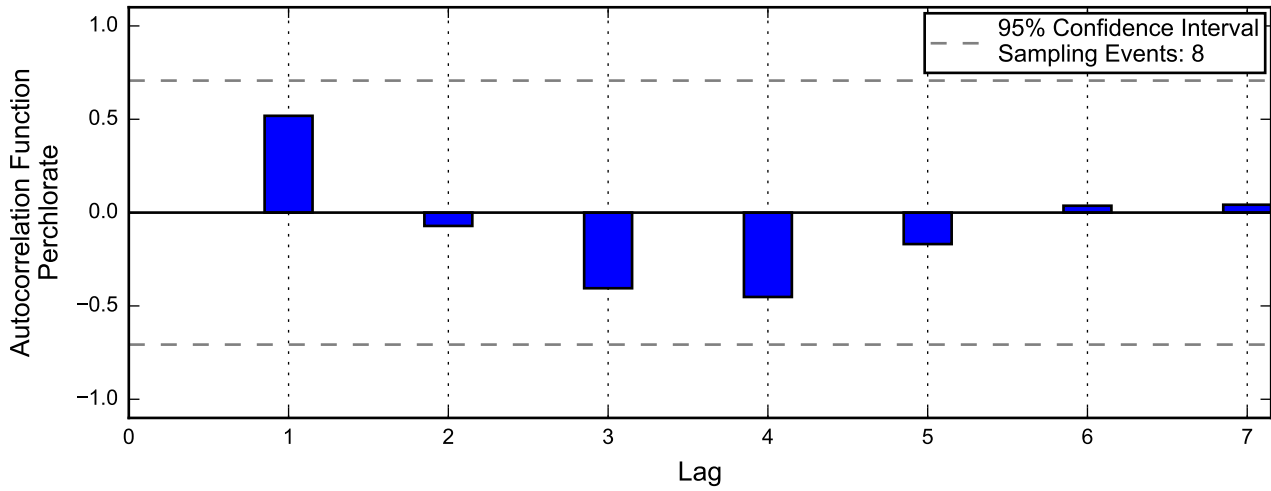
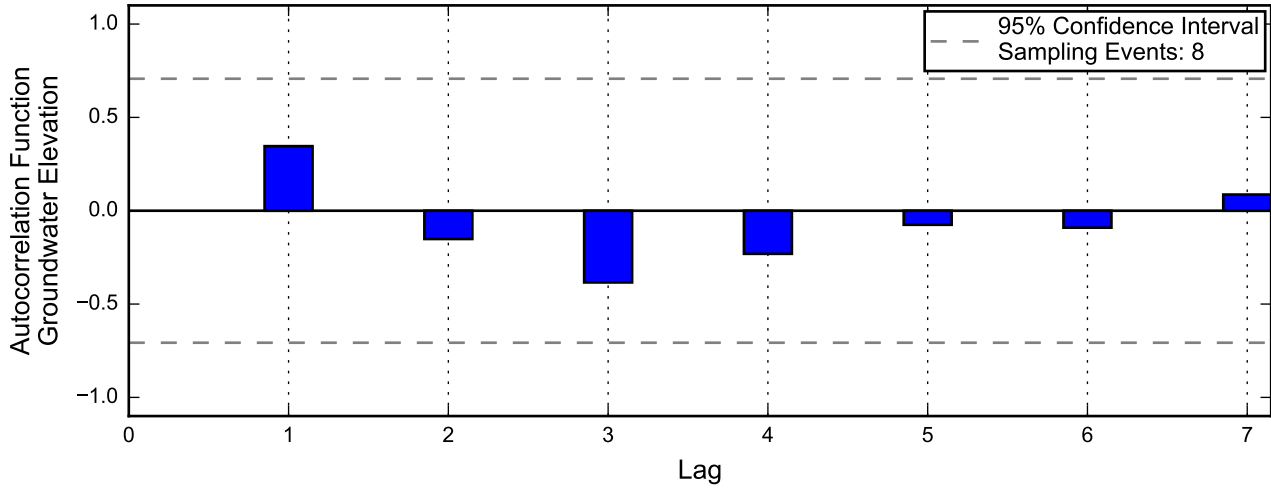

Linear Regression

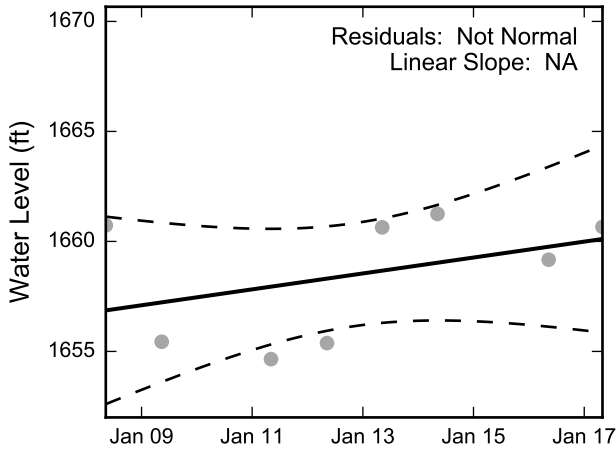

Theil-Sen Trend

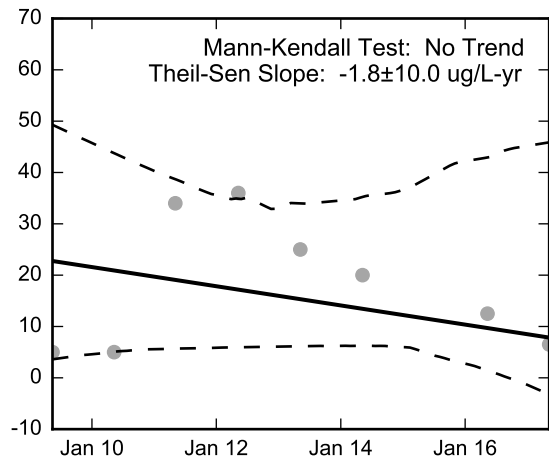
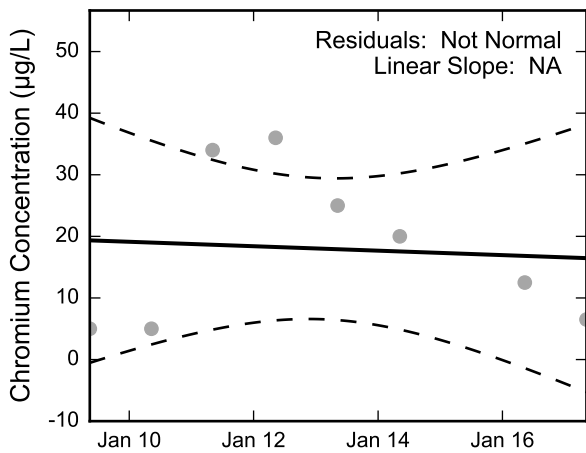
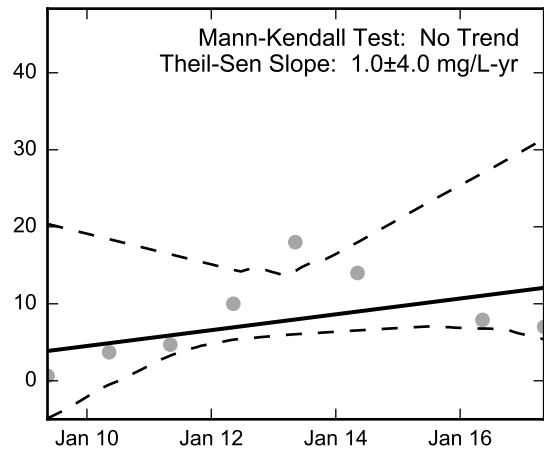
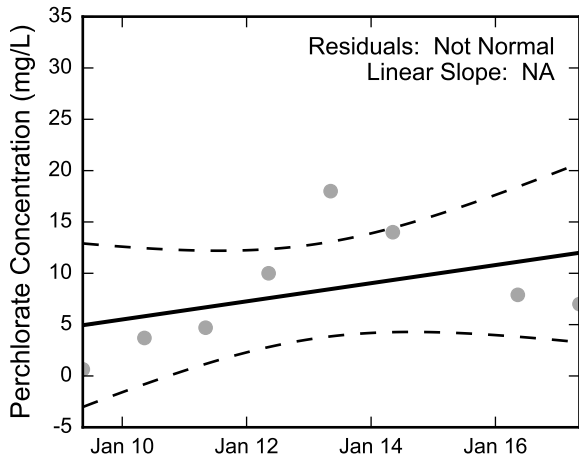
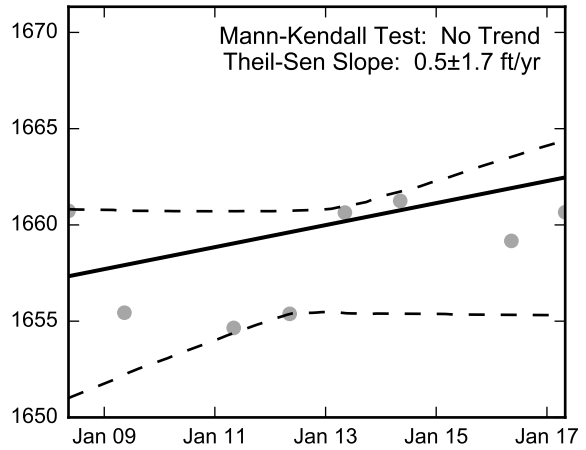

Thick black lines are linear regression and Theil-Sen trend lines.
Increasing and decreasing trends are represented by red and blue shading, respectively.
Shaded areas or dashed black lines represent the 95% confidence intervals of the calculated slope.



Statistical Trend Analysis of Well H-48, 2008 - 2017
Nevada Environmental Response Trust Site
Henderson, Nevada

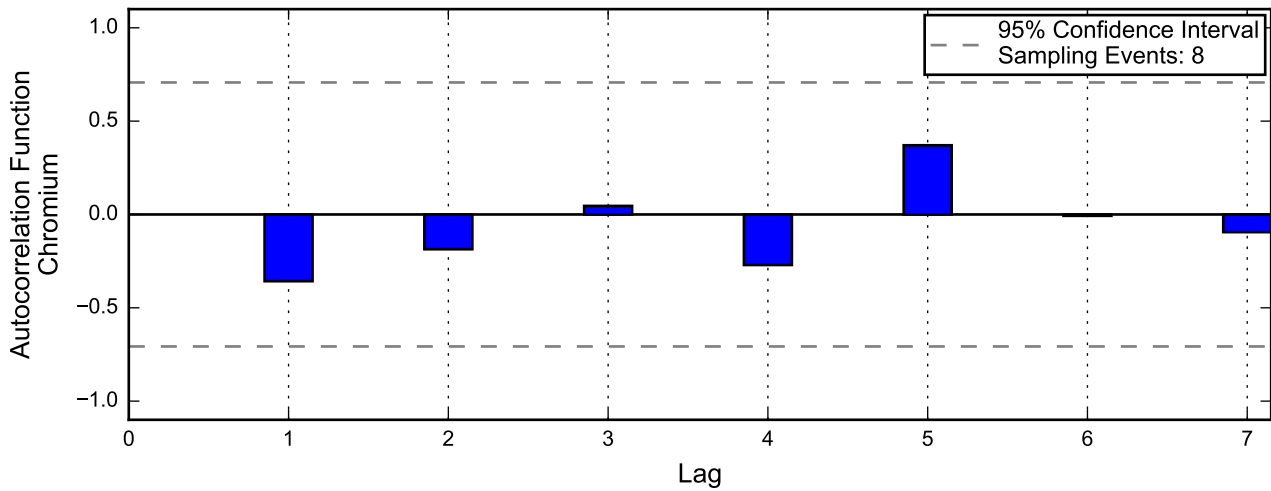
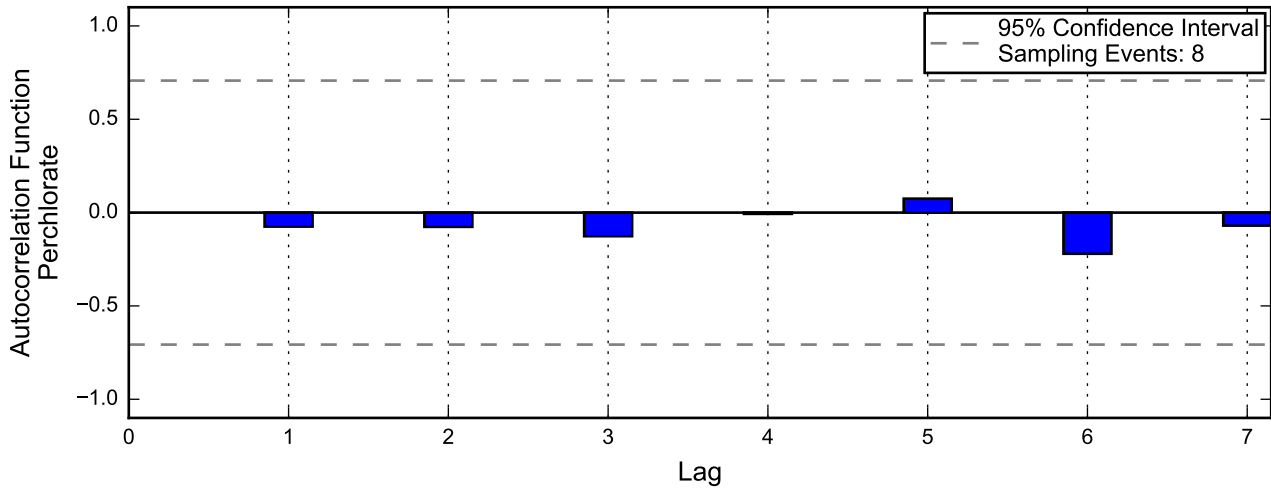
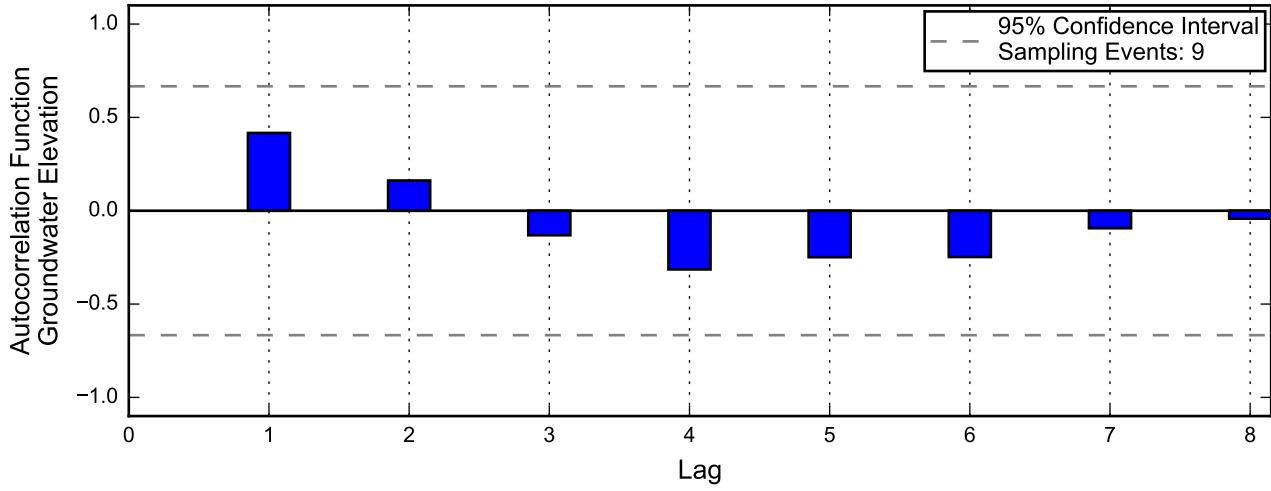

Linear Regression

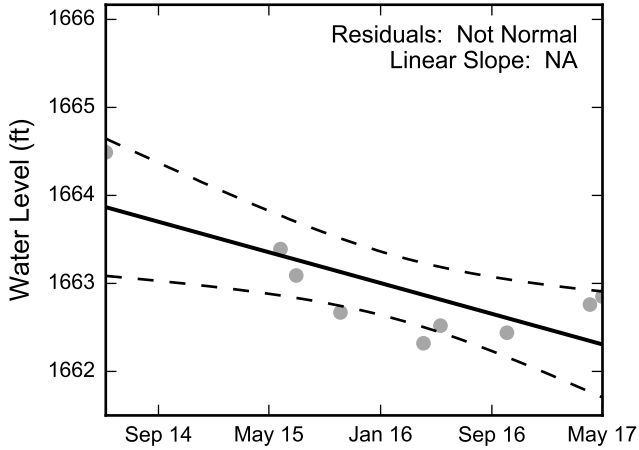

Theil-Sen Trend

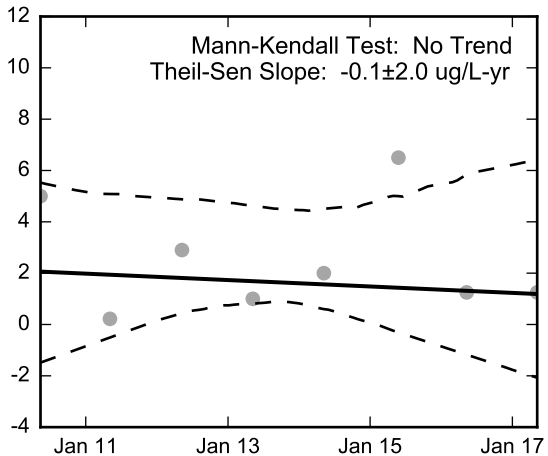
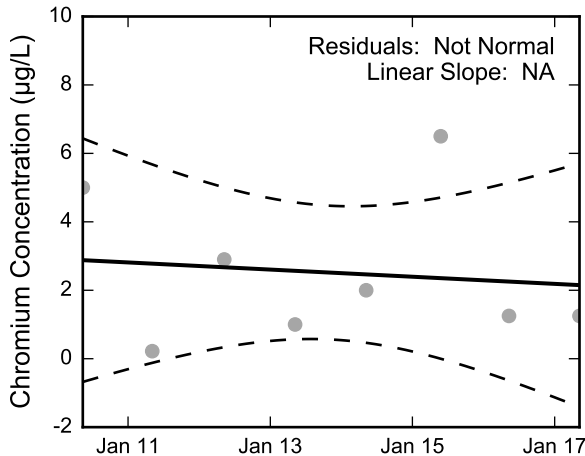
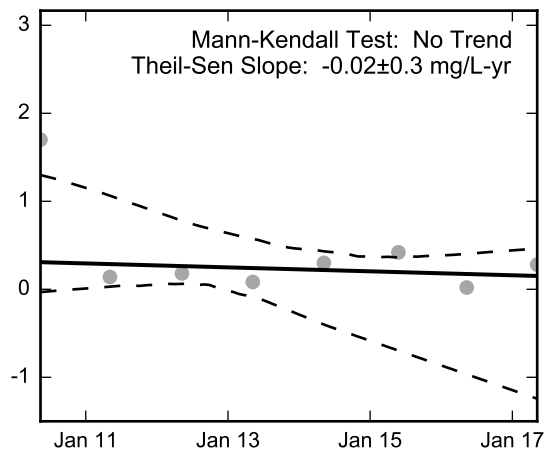
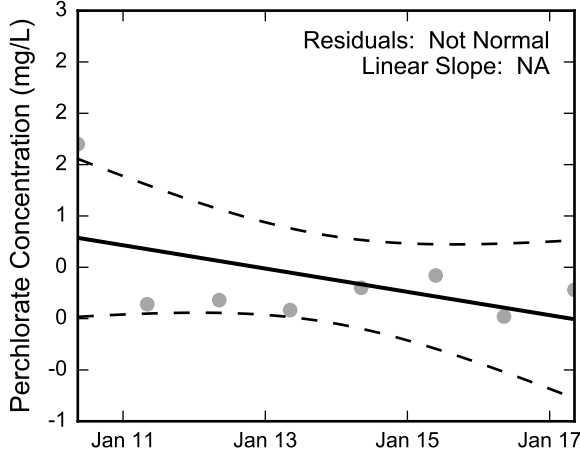
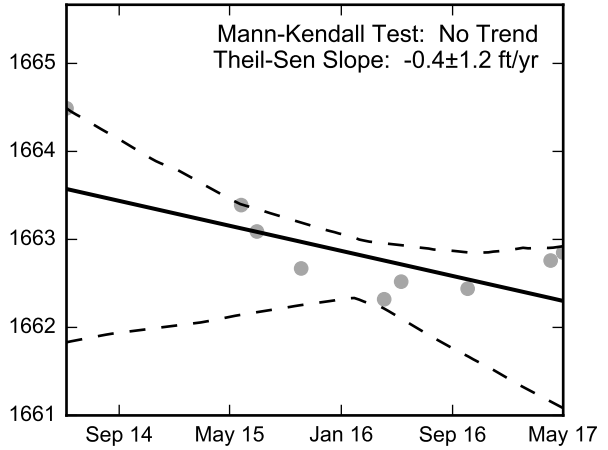

Thick black lines are linear regression and Theil-Sen trend lines.
Increasing and decreasing trends are represented by red and blue shading, respectively.
Shaded areas or dashed black lines represent the 95% confidence intervals of the calculated slope.



Statistical Trend Analysis of Well H-58A, 2010 - 2017
Nevada Environmental Response Trust Site
Henderson, Nevada

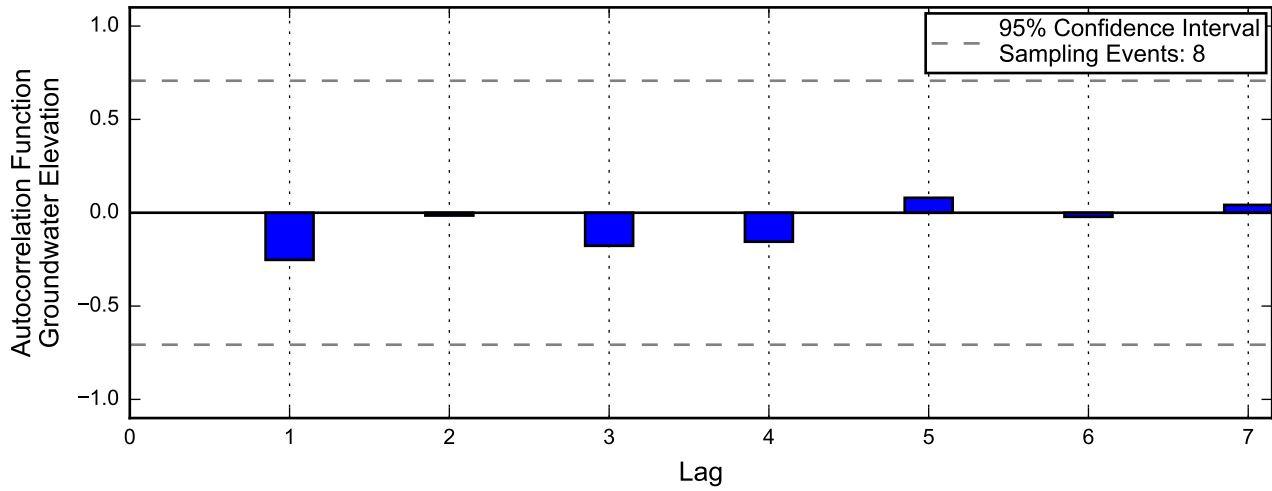

Not enough data for autocorrelation of perchlorate.

Not enough data for autocorrelation of chromium.

Linear Regression

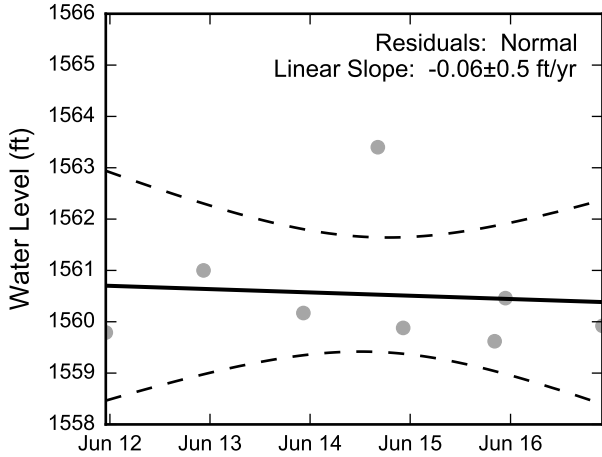

Theil-Sen Trend

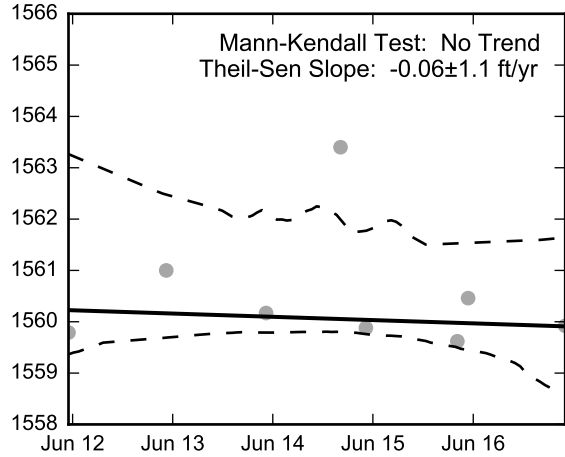

Not Enough Perchlorate Data for Linear Regression.

Not Enough Perchlorate Data for the Mann-Kendall Trend Test.

Not Enough Chromium Data for Linear Regression.

Not Enough Chromium Data for the Mann-Kendall Trend Test.

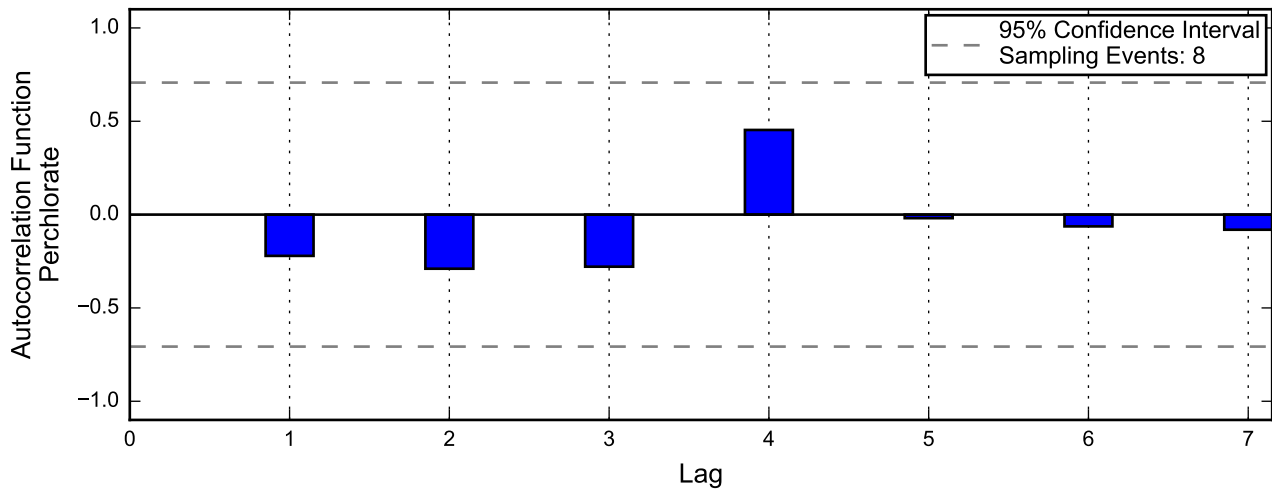
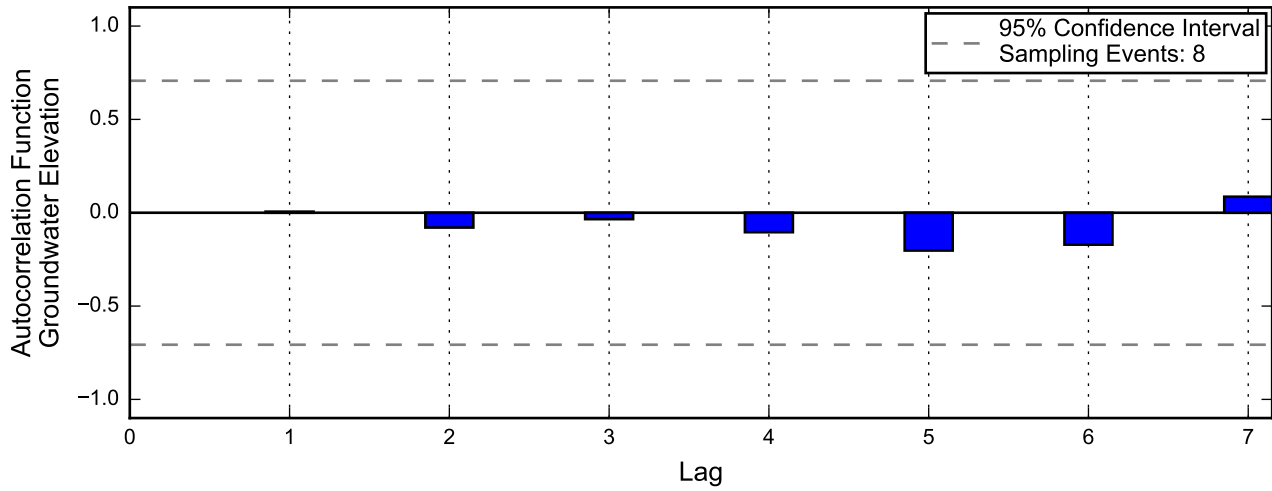

Not enough data for autocorrelation of chromium.

Linear Regression

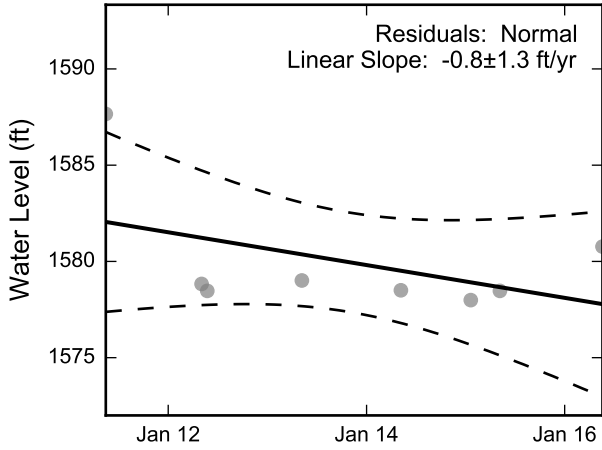

Theil-Sen Trend

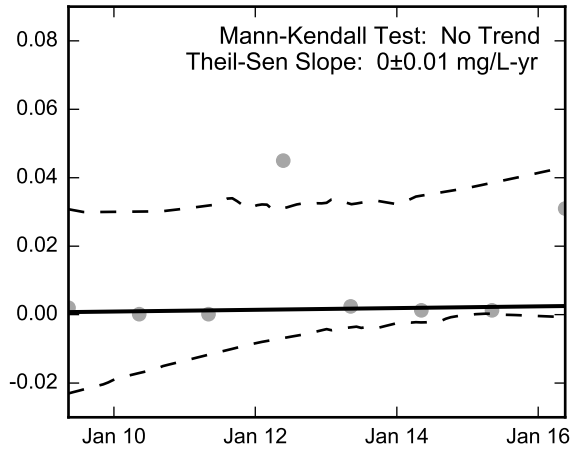
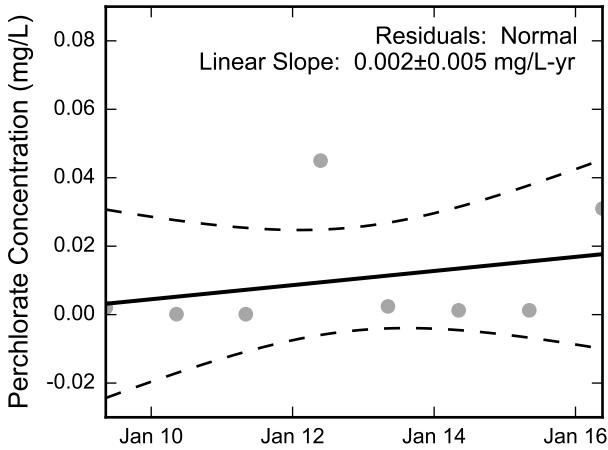
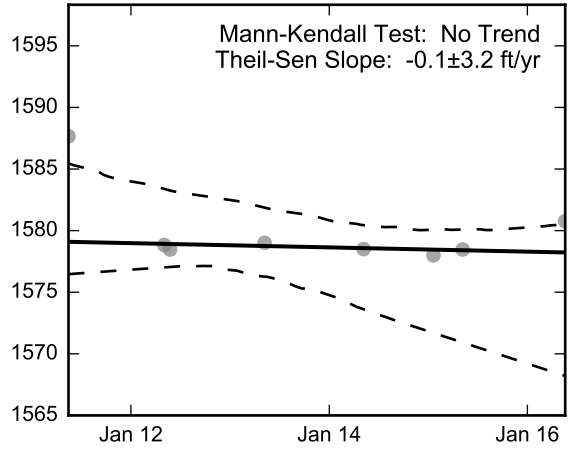

Not Enough Chromium Data for Linear Regression.

Not Enough Chromium Data for the Mann-Kendall Trend Test.

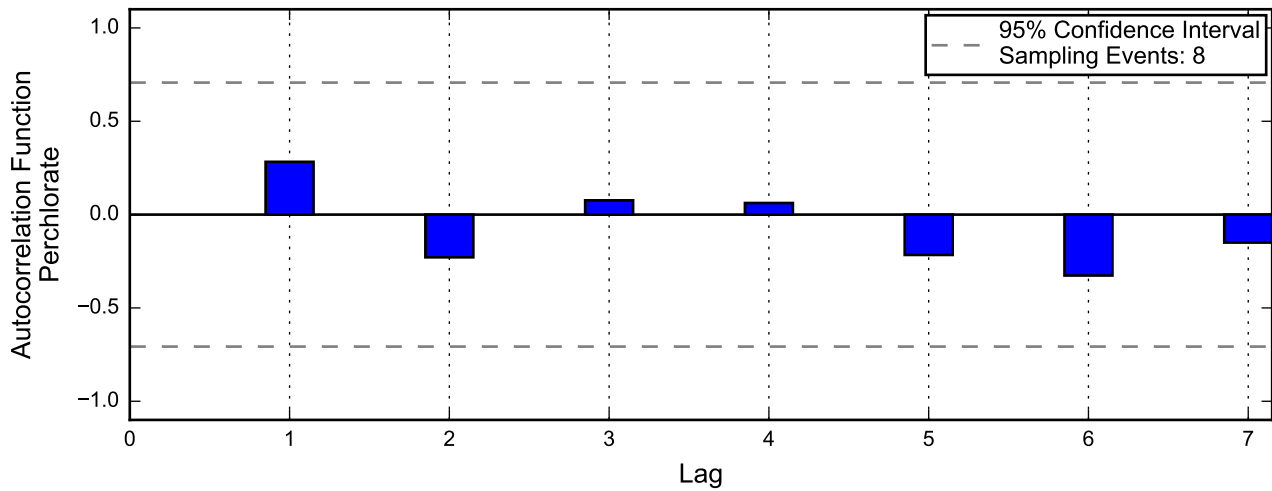
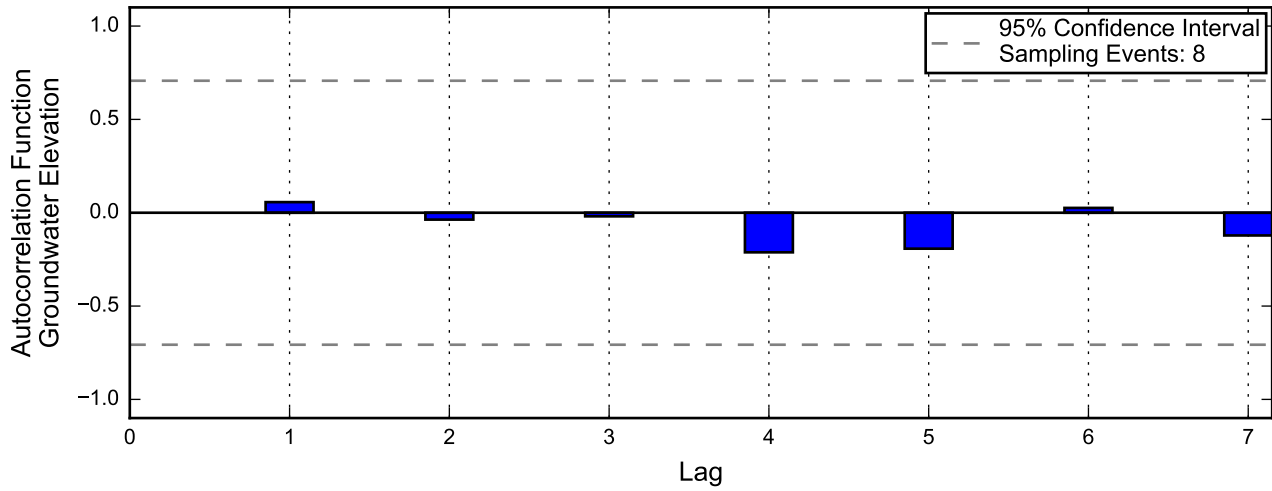

Not enough data for autocorrelation of chromium.

Linear Regression

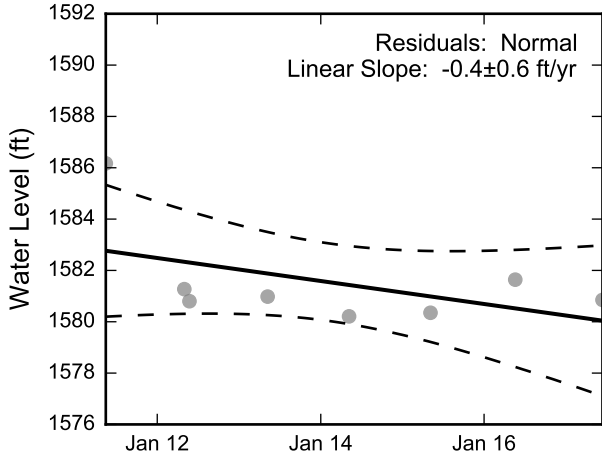

Theil-Sen Trend

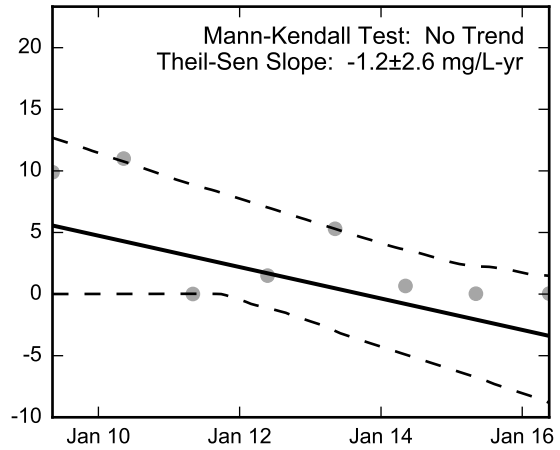
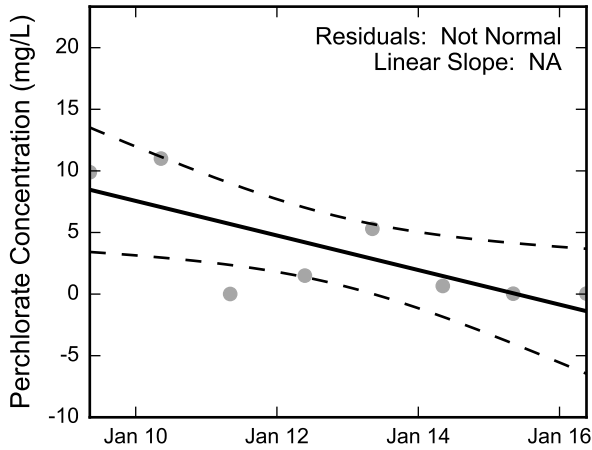
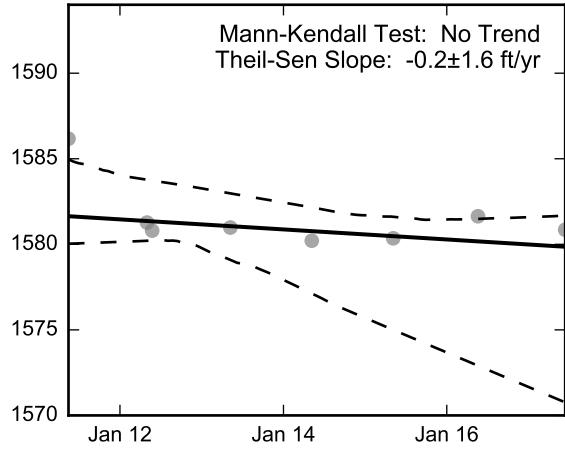

Not Enough Chromium Data for Linear Regression.

Not Enough Chromium Data for the Mann-Kendall Trend Test.

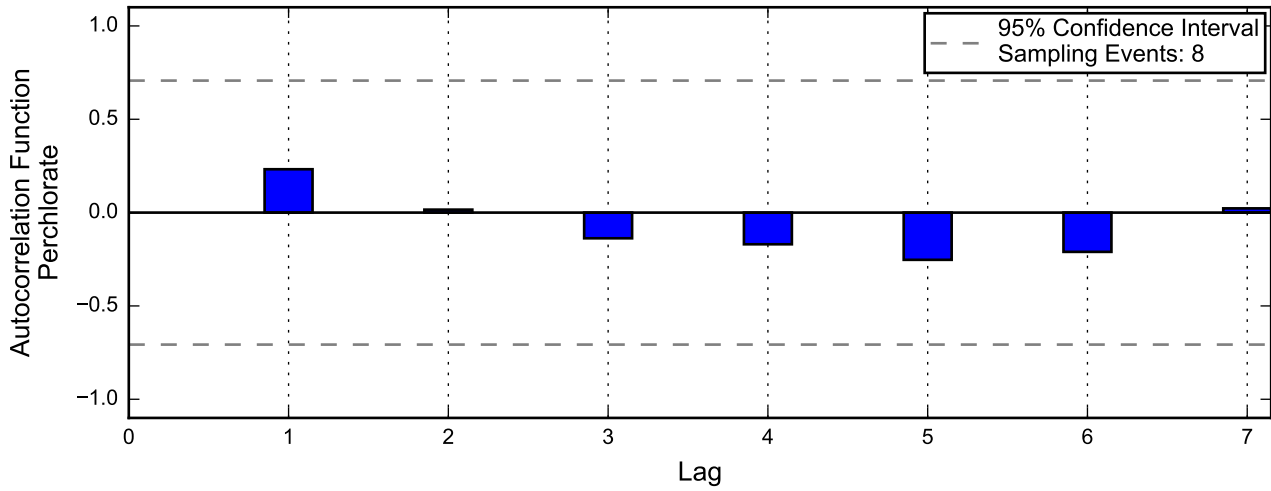
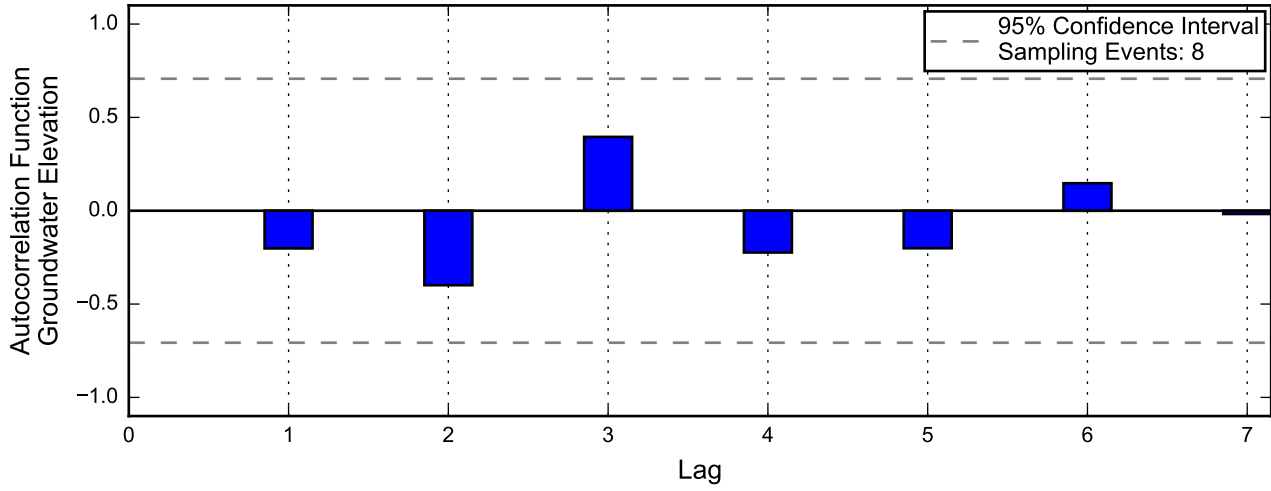

Not enough data for autocorrelation of chromium.

Linear Regression

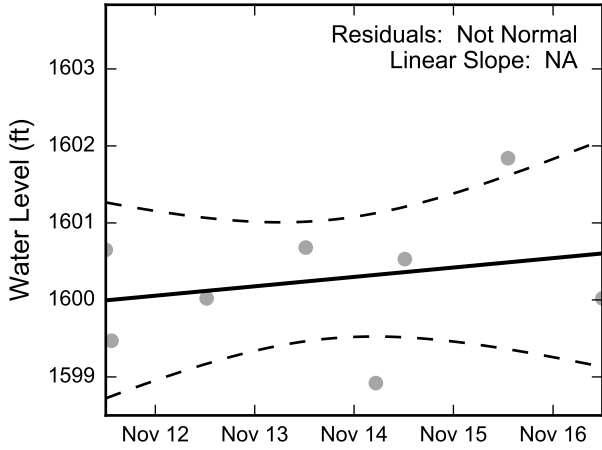

Theil-Sen Trend

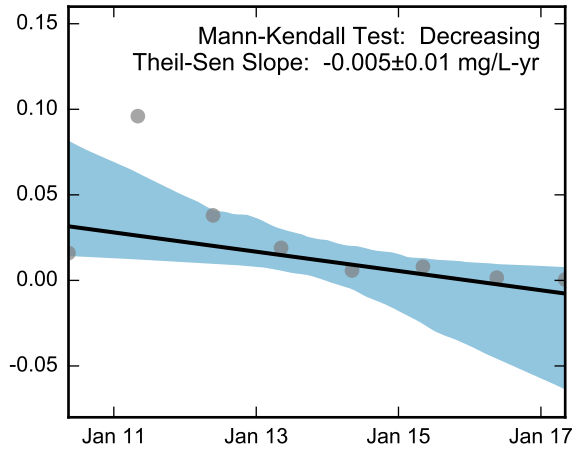
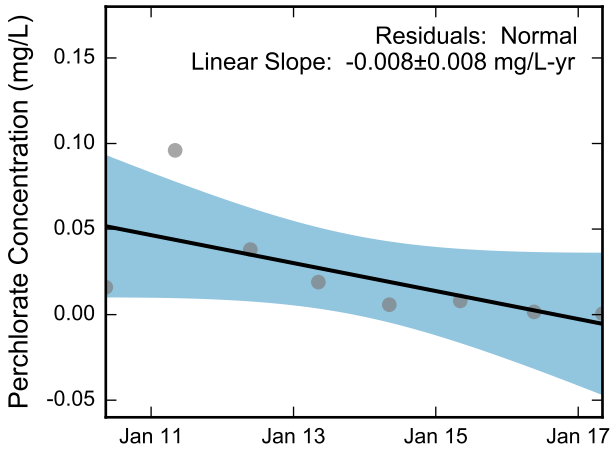
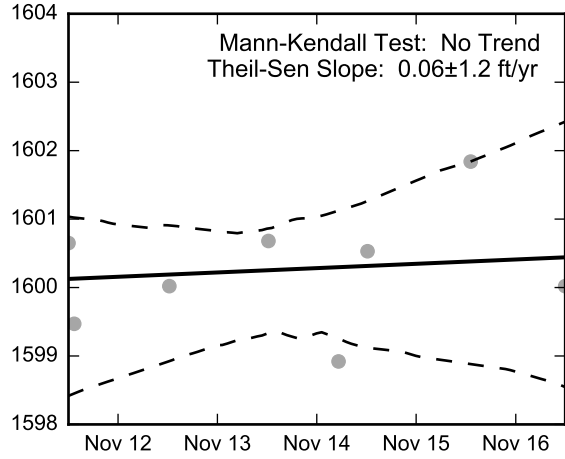

Not Enough Chromium Data for Linear Regression.

Not Enough Chromium Data for the Mann-Kendall Trend Test.

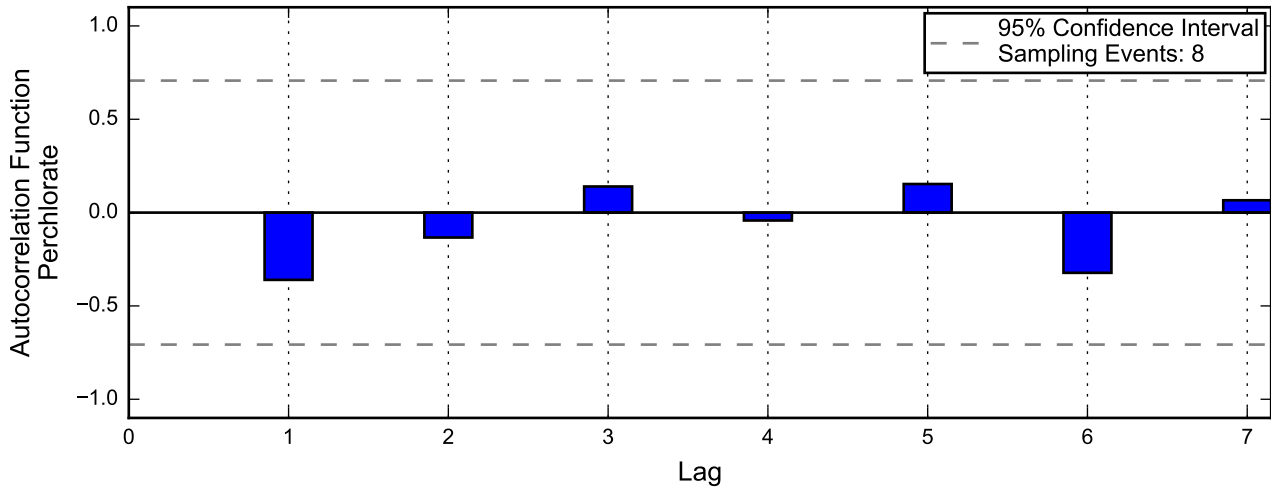
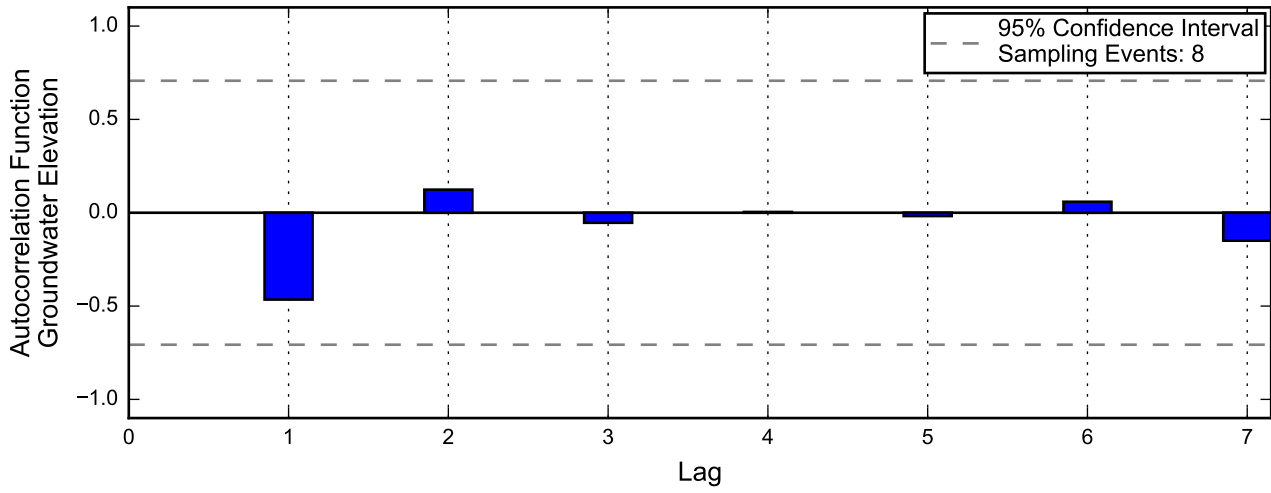

Not enough data for autocorrelation of chromium.

Linear Regression

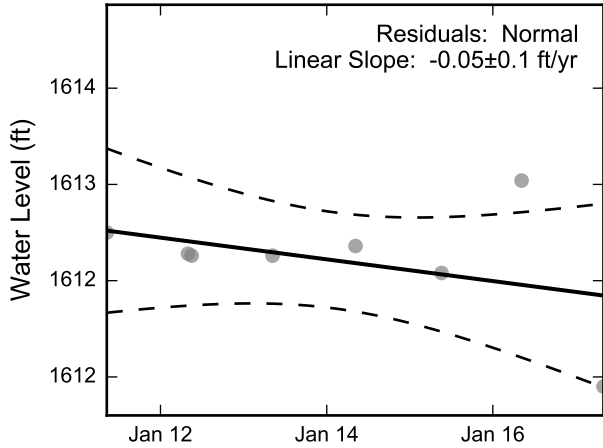

Theil-Sen Trend

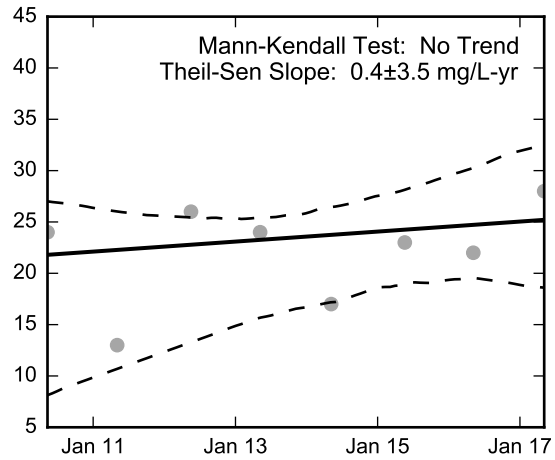
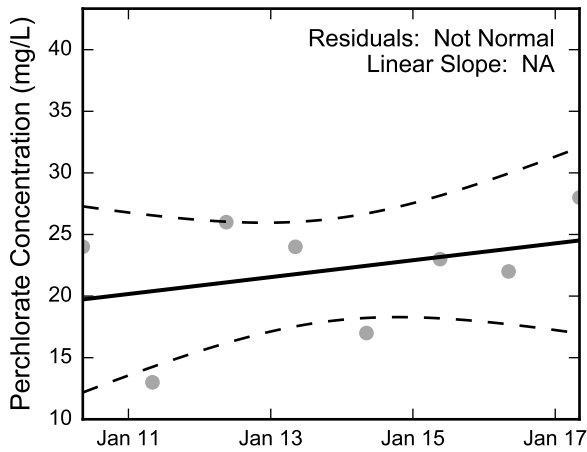
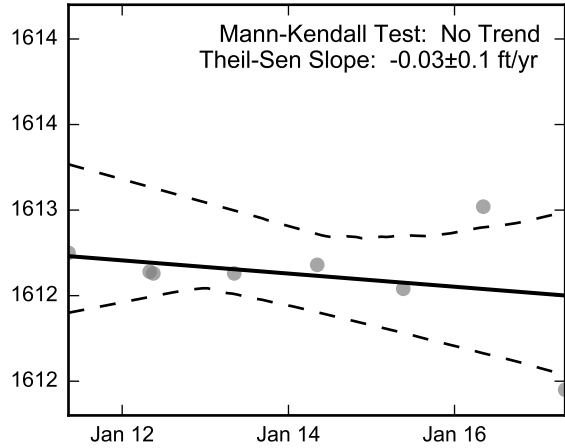

Not Enough Chromium Data for Linear Regression.

Not Enough Chromium Data for the Mann-Kendall Trend Test.

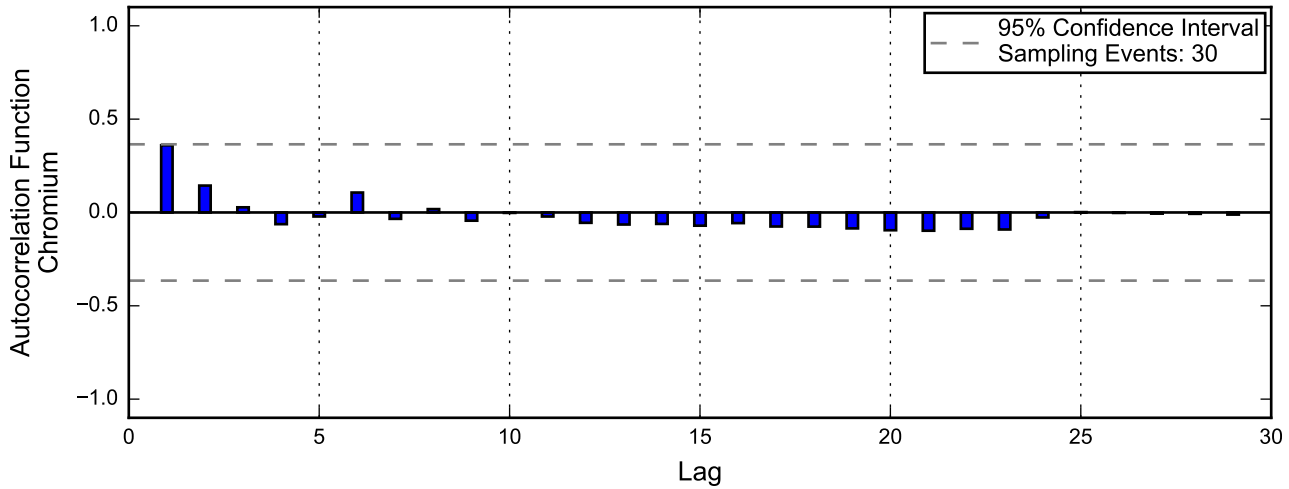
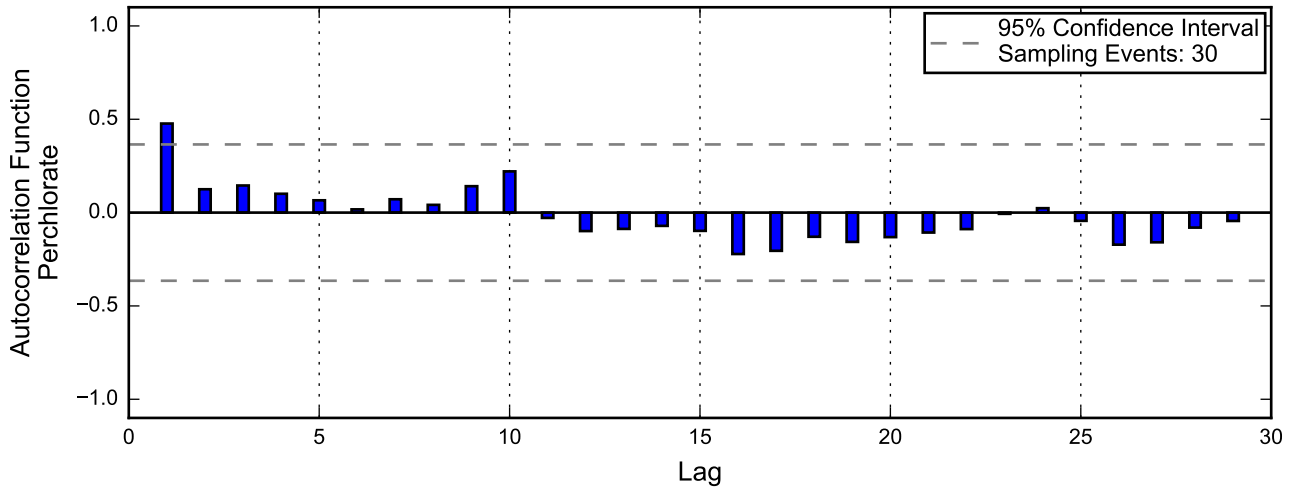
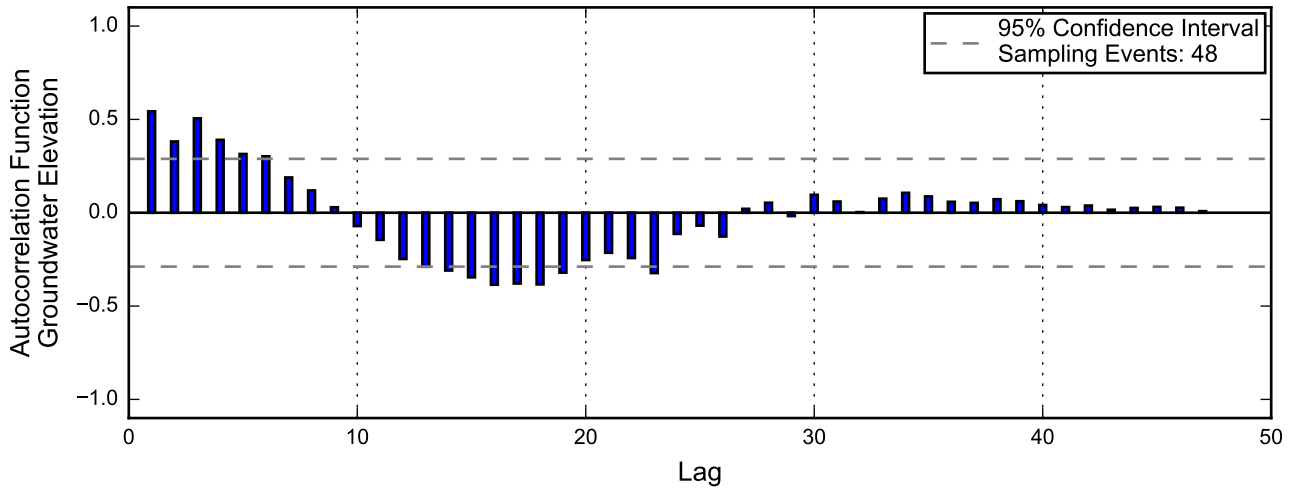

Linear Regression

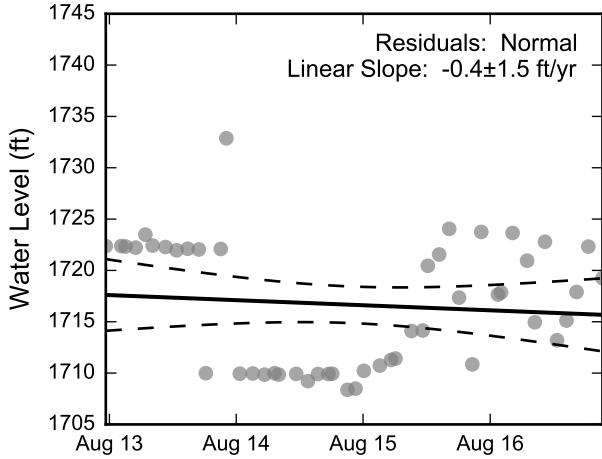

Theil-Sen Trend

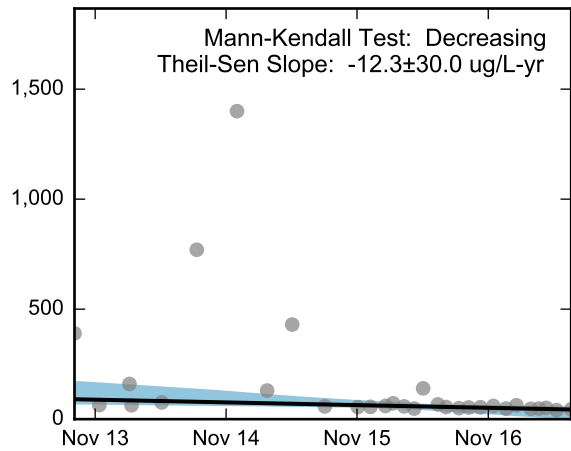
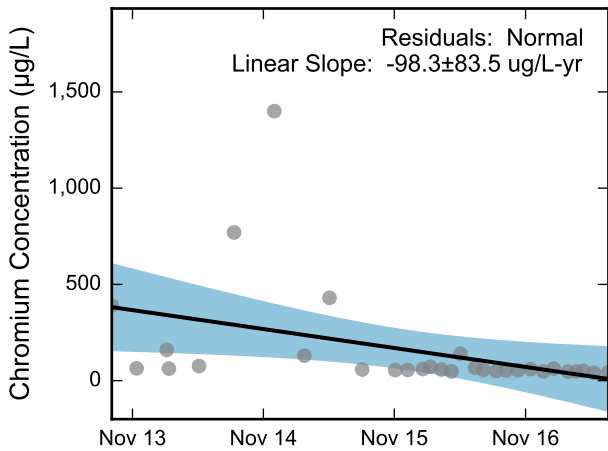
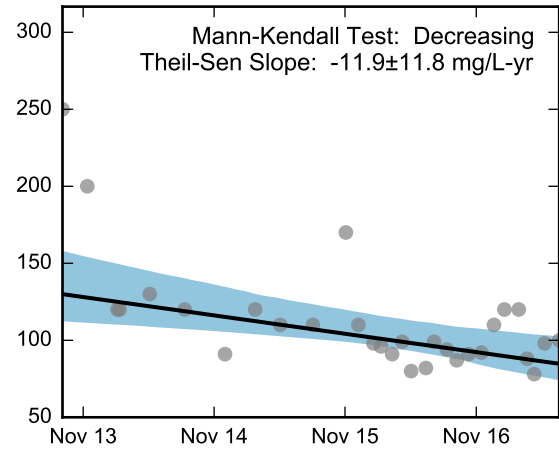
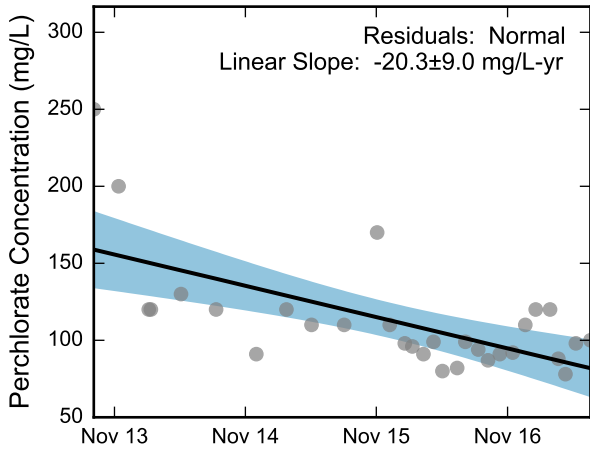
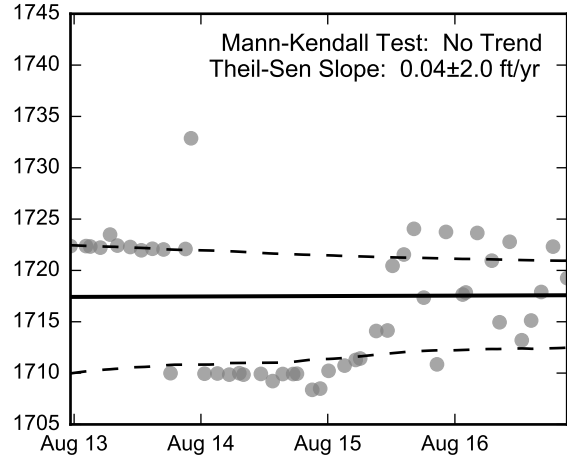

Thick black lines are linear regression and Theil-Sen trend lines.
 Increasing and decreasing trends are represented by red and blue shading, respectively.
 Shaded areas or dashed black lines represent the 95% confidence intervals of the calculated slope.



Statistical Trend Analysis of Well I-AA, 2013 - 2017
 Nevada Environmental Response Trust Site
 Henderson, Nevada

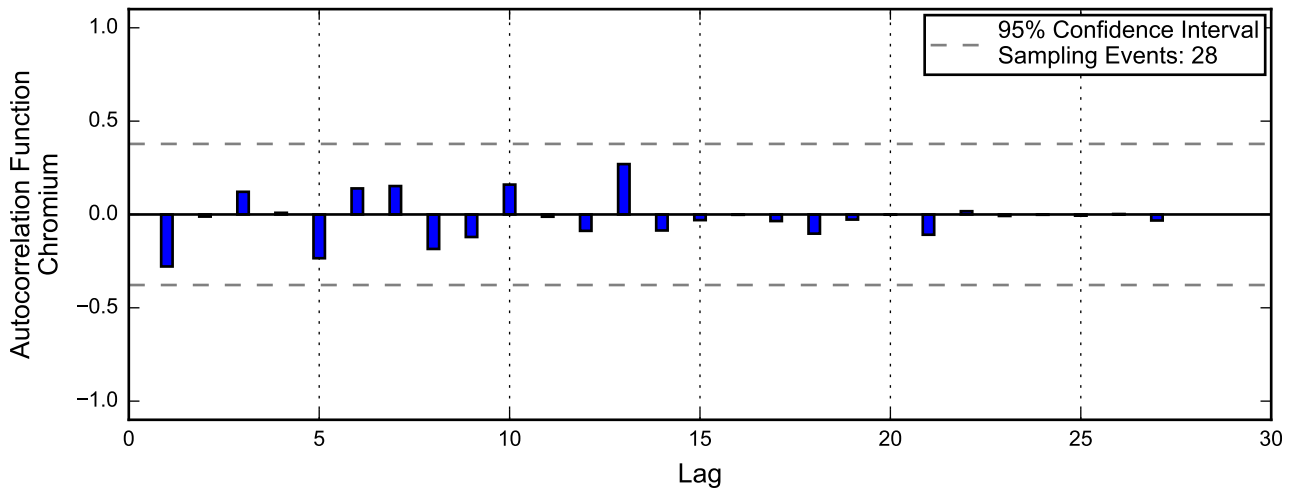
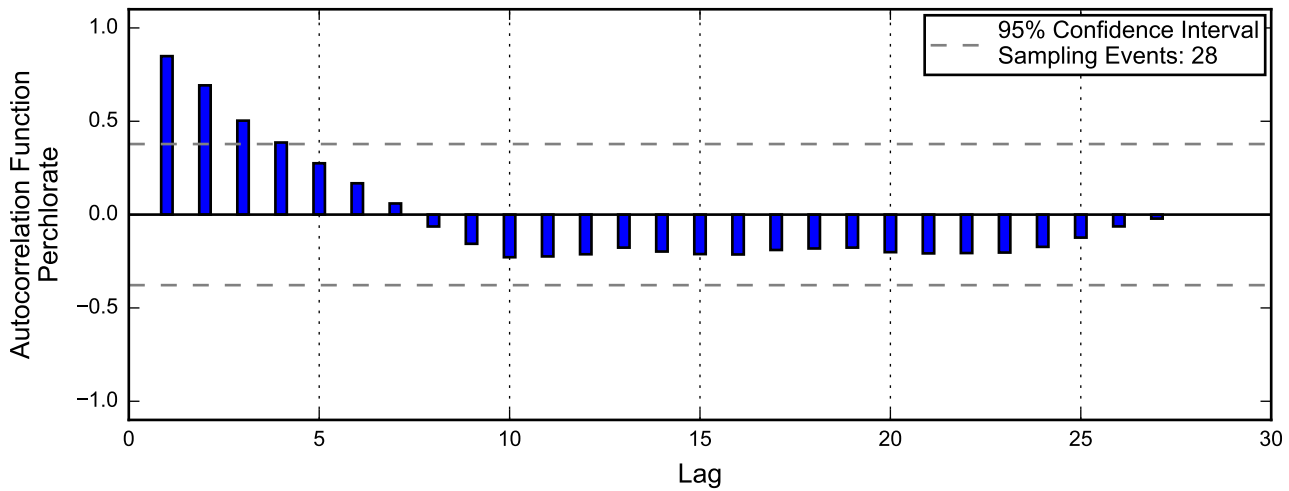
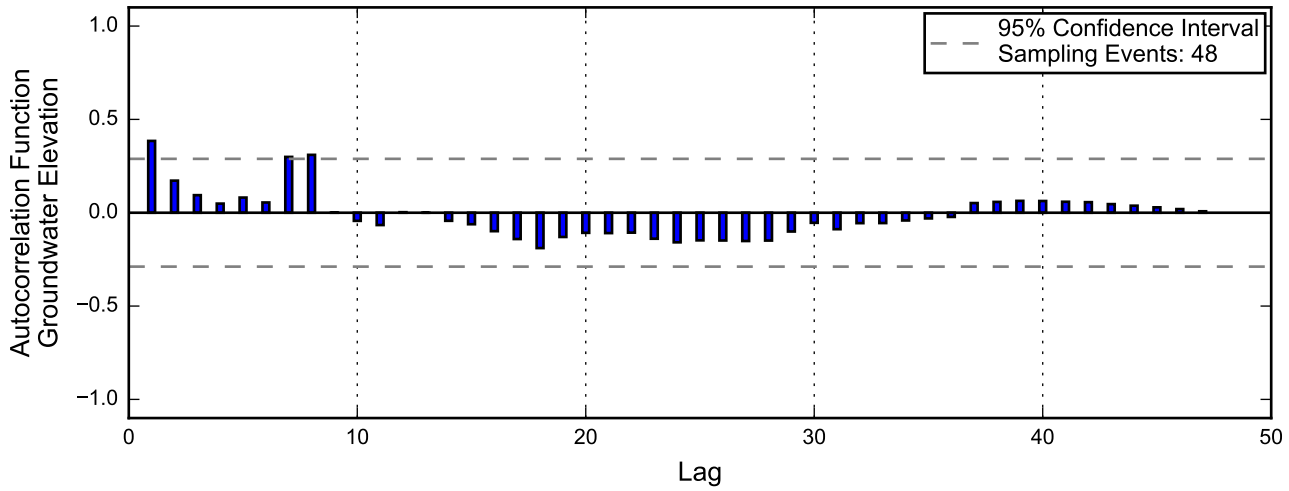

Linear Regression

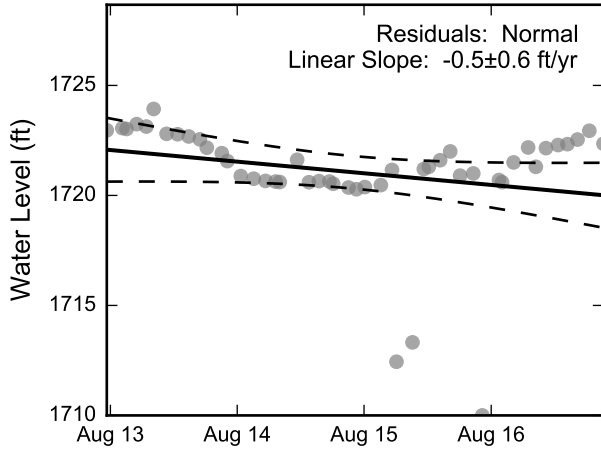

Theil-Sen Trend

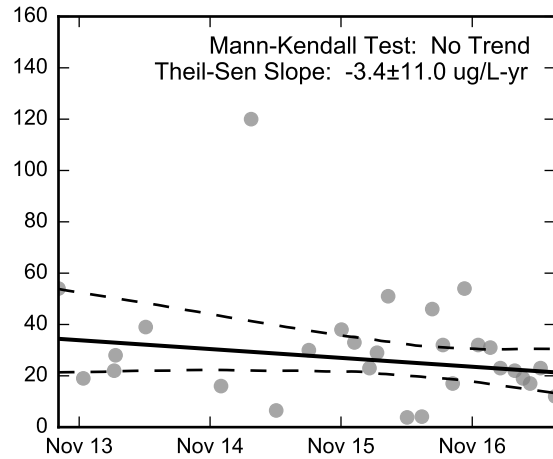
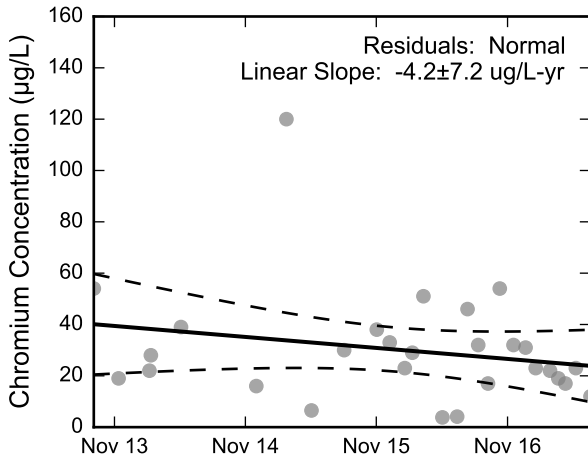
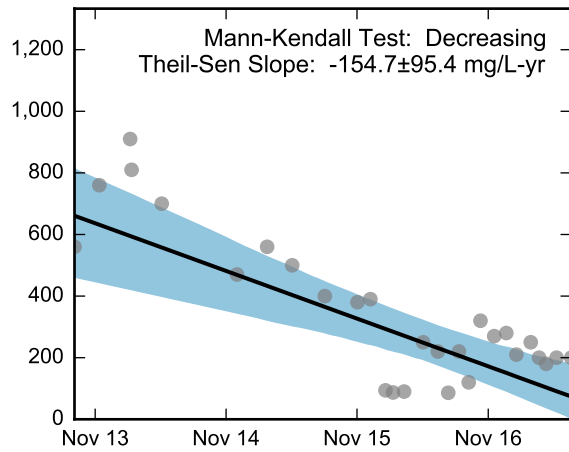
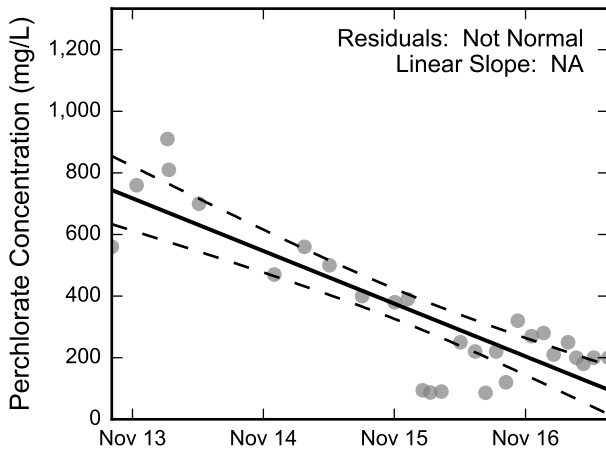
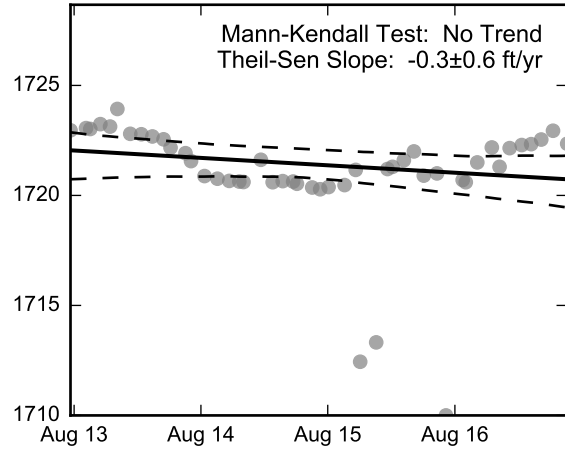

Thick black lines are linear regression and Theil-Sen trend lines.
 Increasing and decreasing trends are represented by red and blue shading, respectively.
 Shaded areas or dashed black lines represent the 95% confidence intervals of the calculated slope.



Statistical Trend Analysis of Well I-AB, 2013 - 2017
 Nevada Environmental Response Trust Site
 Henderson, Nevada

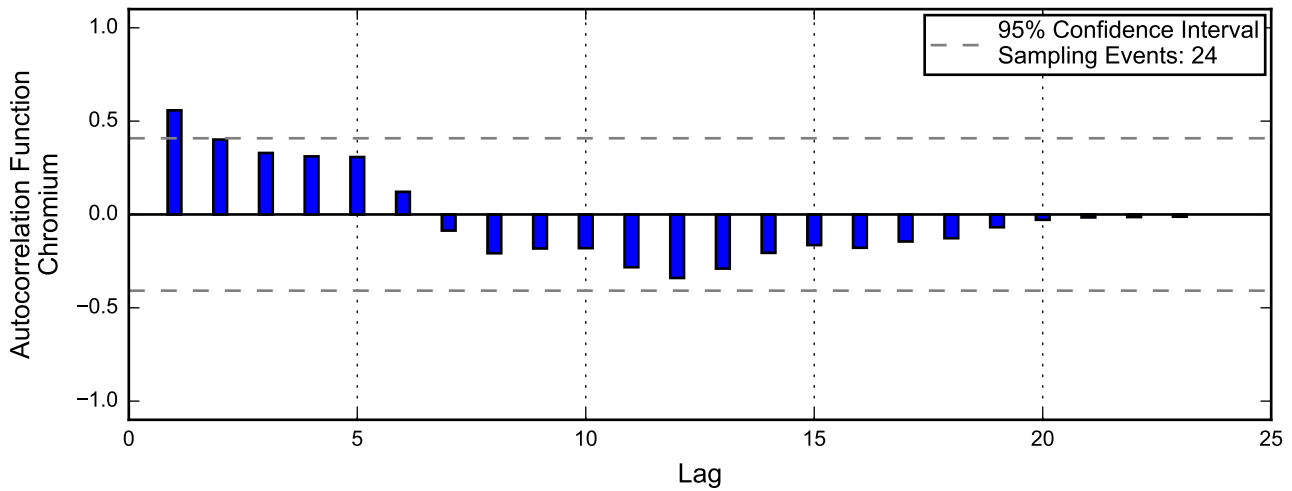
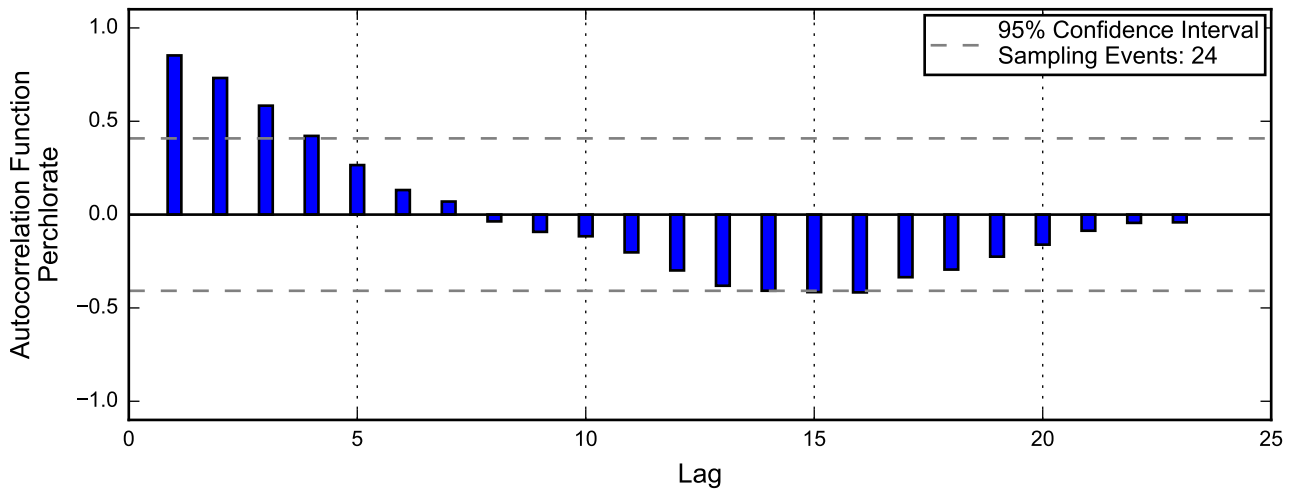
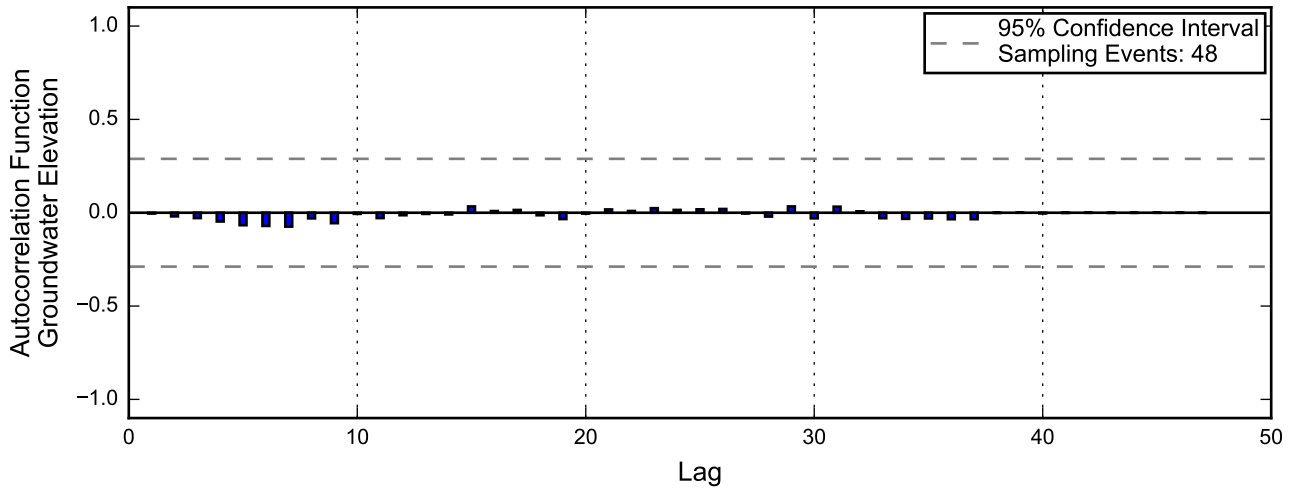

Linear Regression

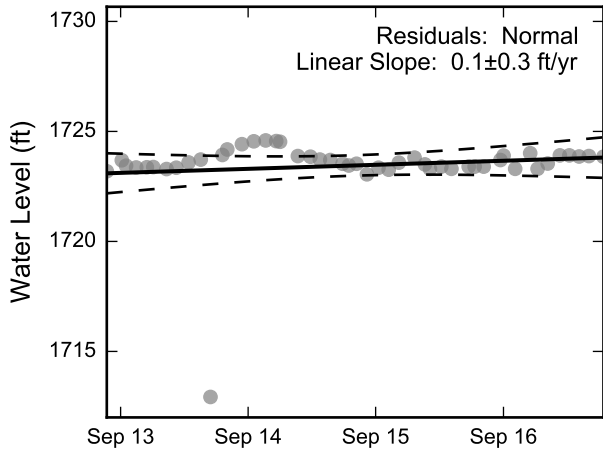

Theil-Sen Trend

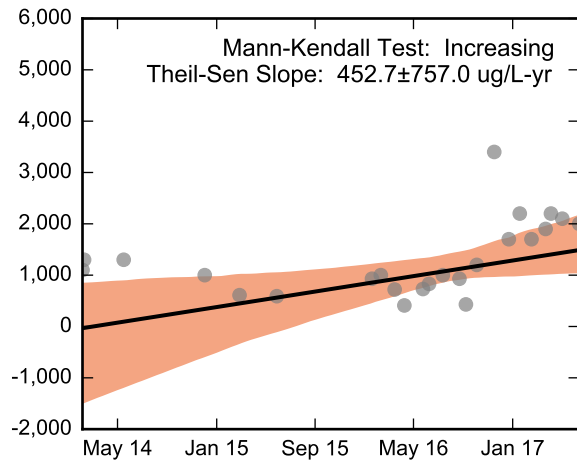
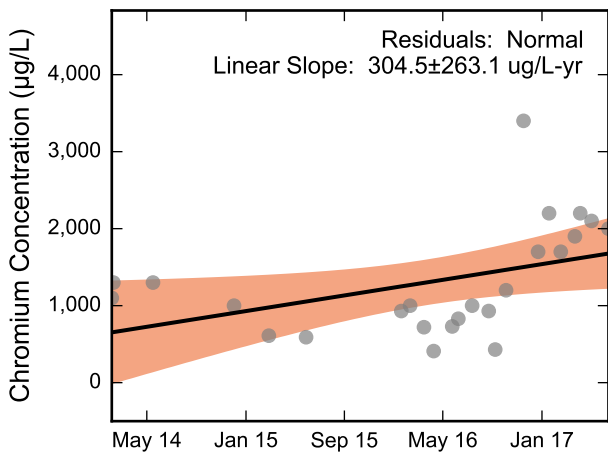
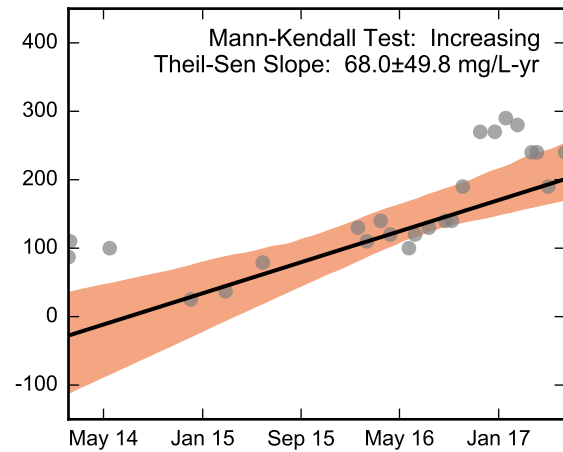
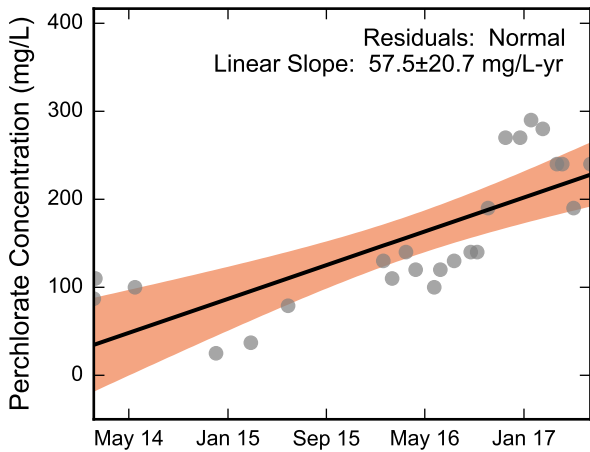
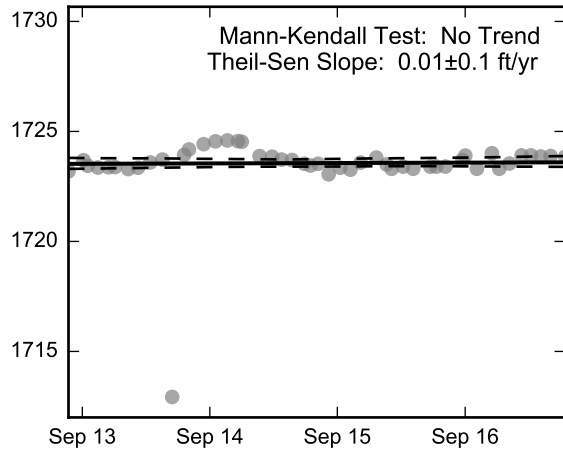

Thick black lines are linear regression and Theil-Sen trend lines.
 Increasing and decreasing trends are represented by red and blue shading, respectively.
 Shaded areas or dashed black lines represent the 95% confidence intervals of the calculated slope.



Statistical Trend Analysis of Well I-AC, 2013 - 2017
 Nevada Environmental Response Trust Site
 Henderson, Nevada

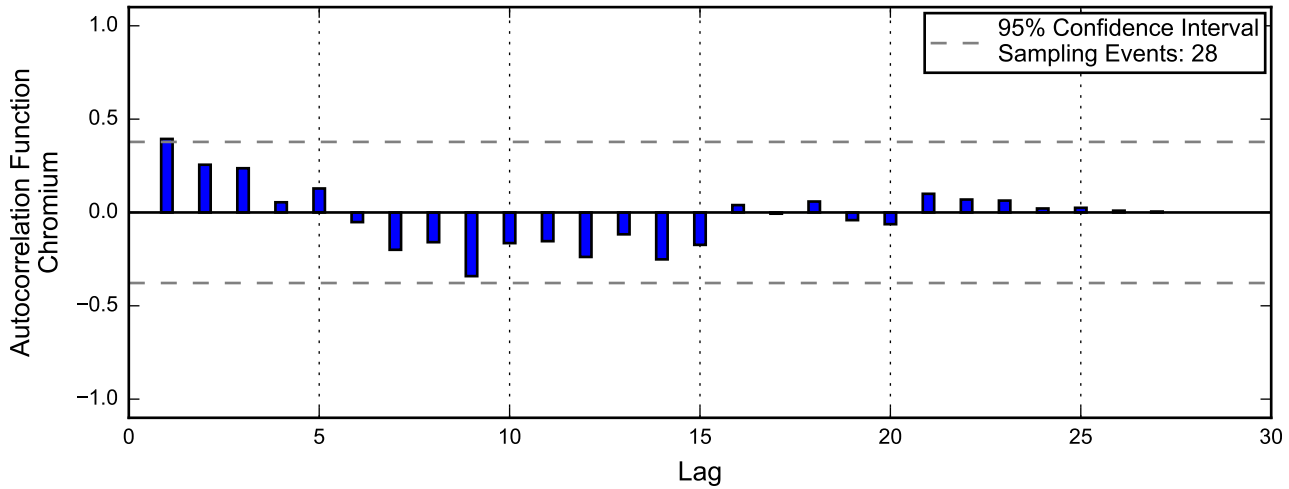
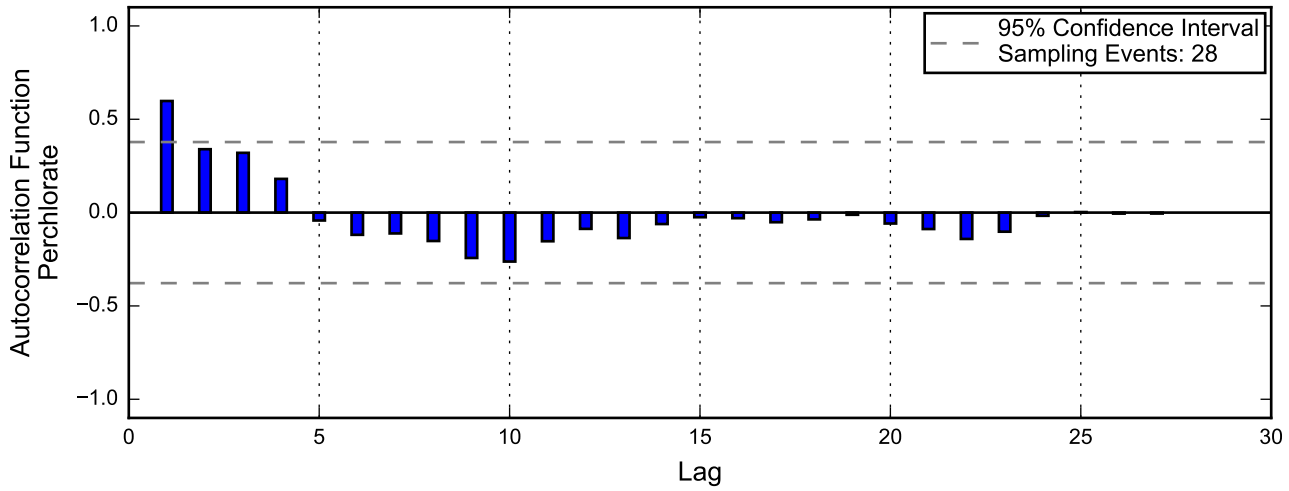
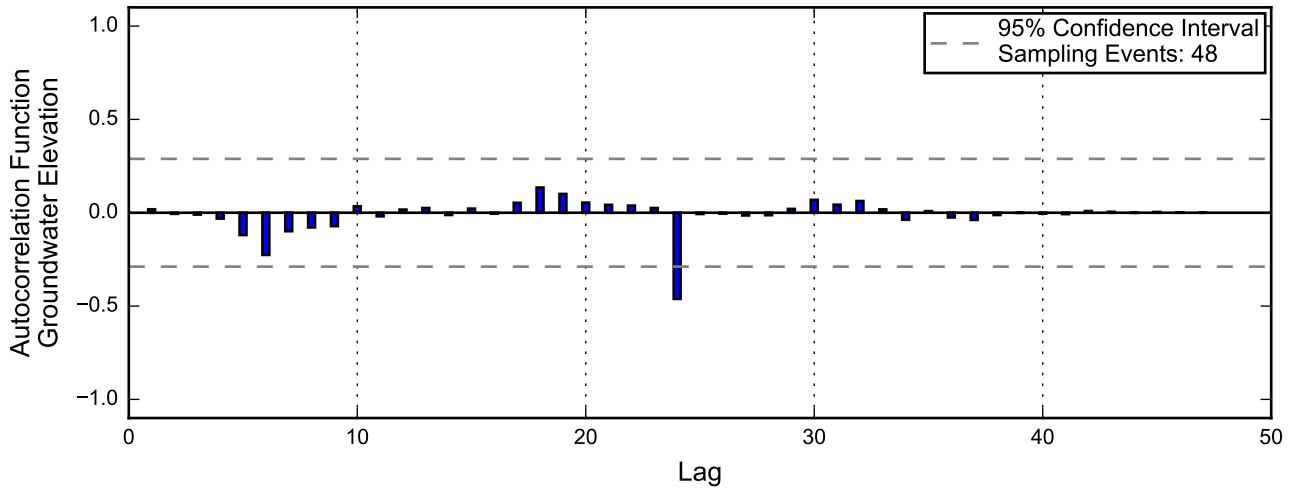

Autocorrelation at Well I-AD, 2013 - 2017
Nevada Environmental Response Trust Site
Henderson, Nevada

Linear Regression

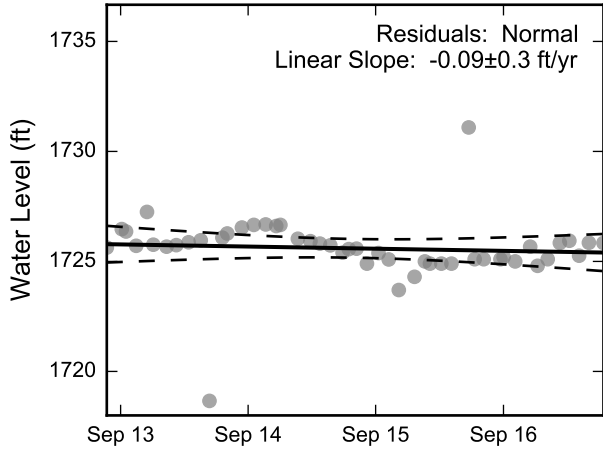

Theil-Sen Trend

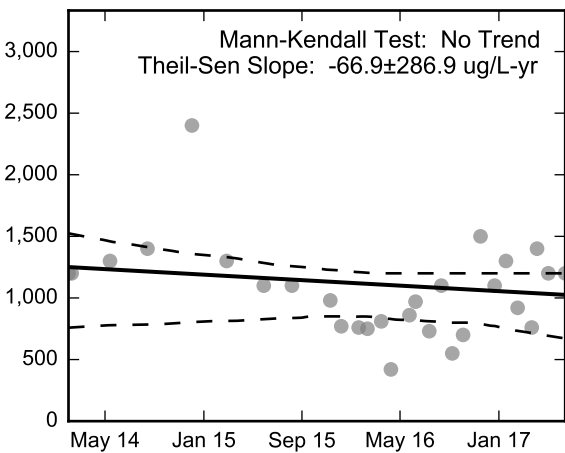
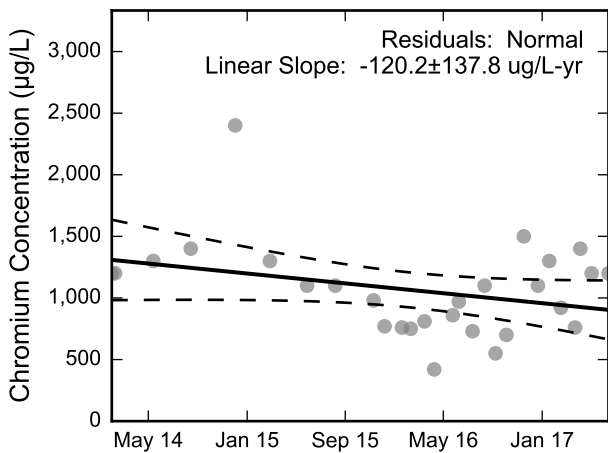
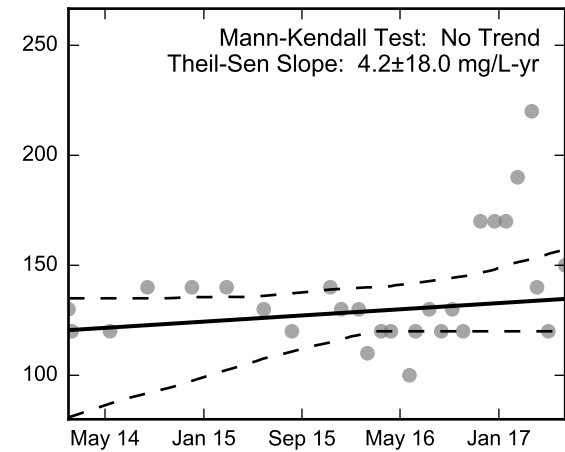
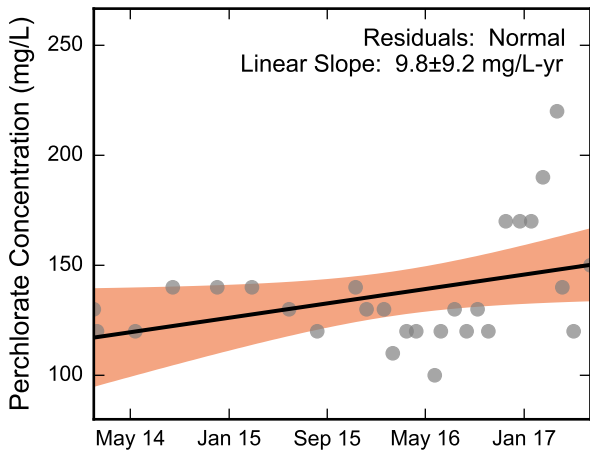
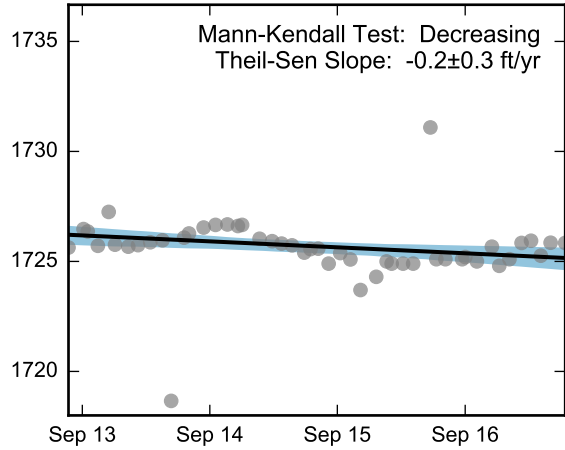

Thick black lines are linear regression and Theil-Sen trend lines.
Increasing and decreasing trends are represented by red and blue shading, respectively.
Shaded areas or dashed black lines represent the 95% confidence intervals of the calculated slope.



Statistical Trend Analysis of Well I-AD, 2013 - 2017
Nevada Environmental Response Trust Site
Henderson, Nevada

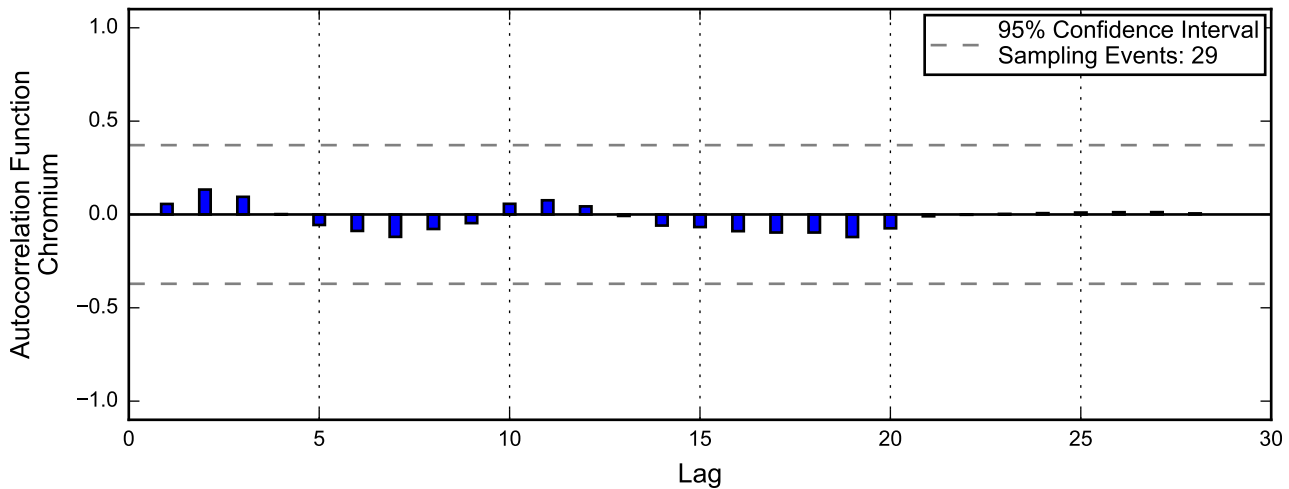
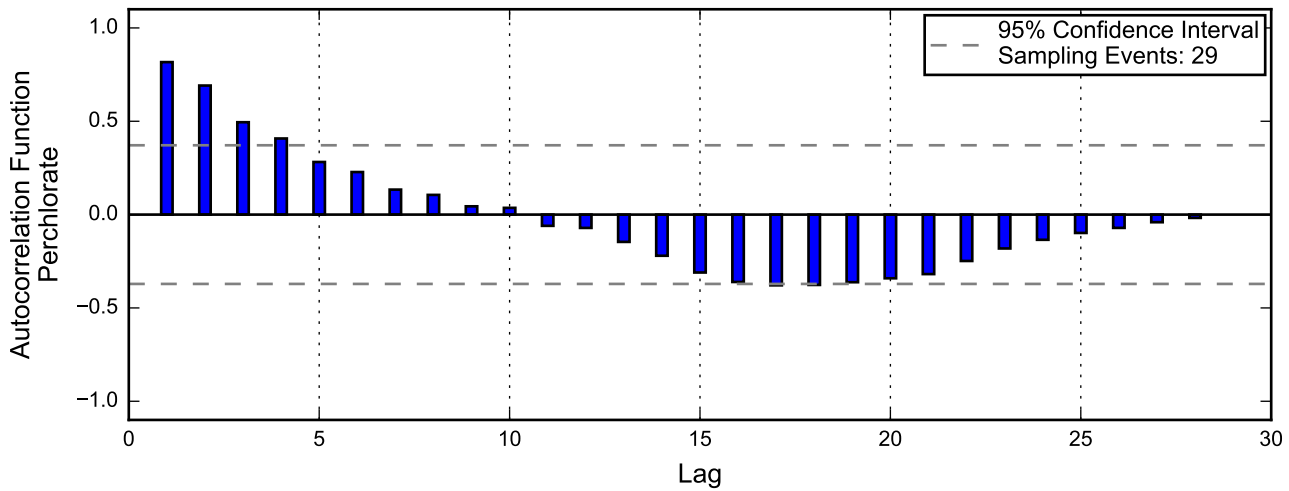
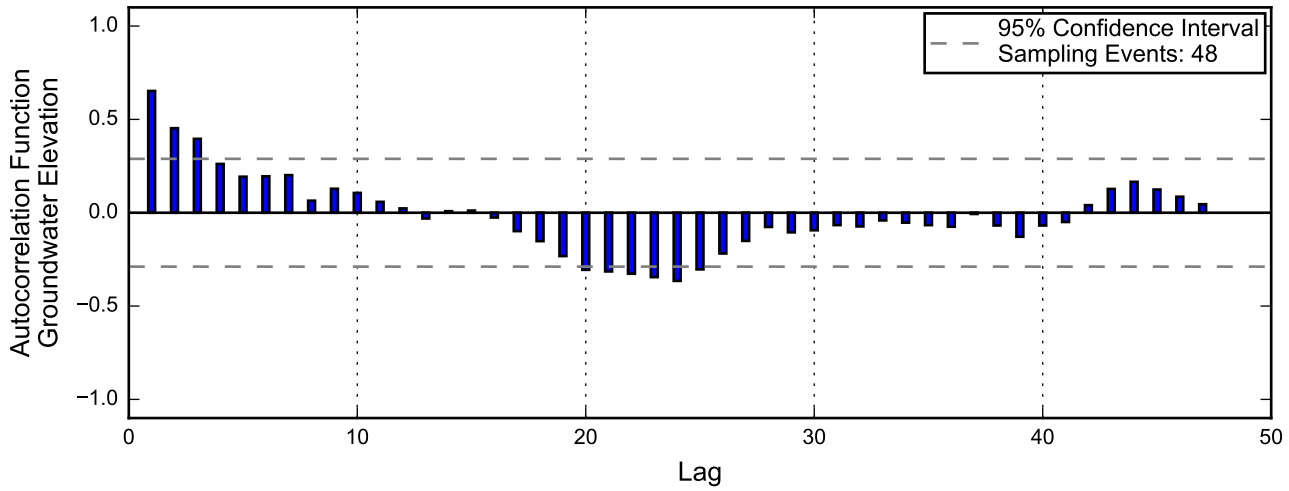

Linear Regression

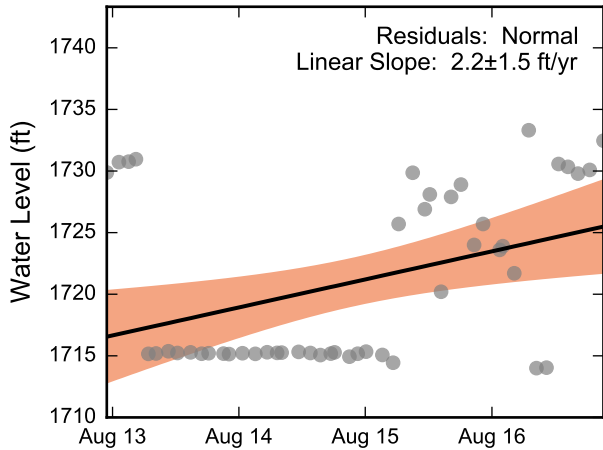

Theil-Sen Trend

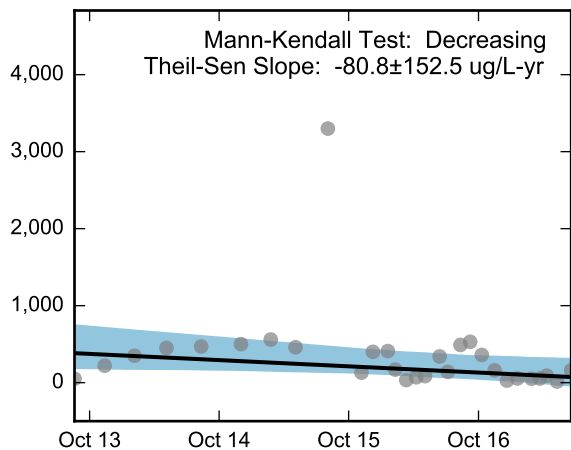
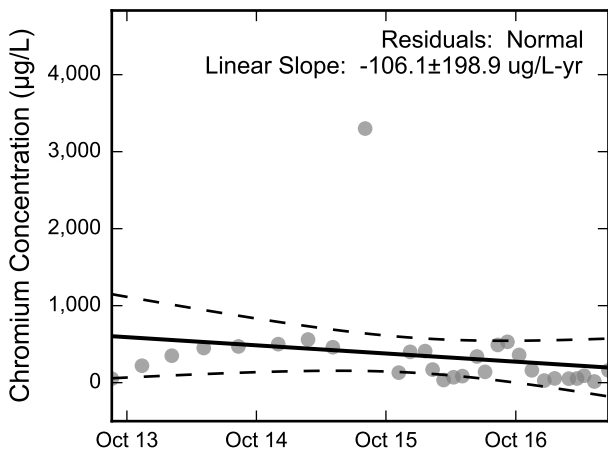
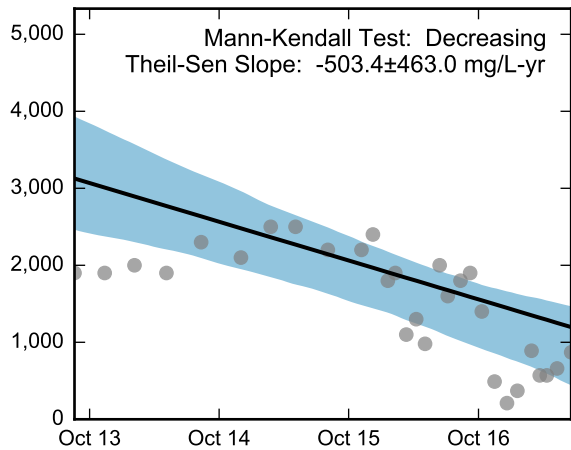
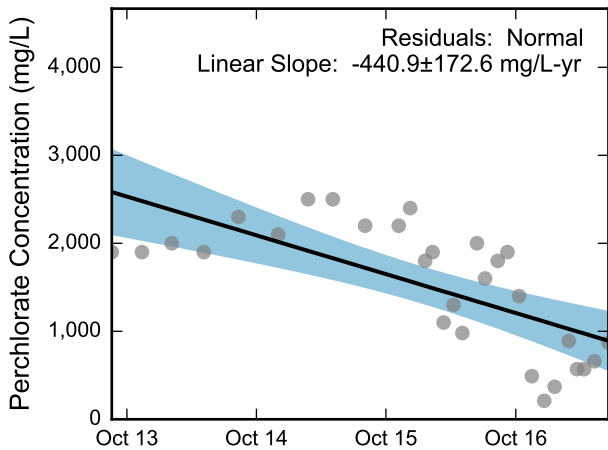
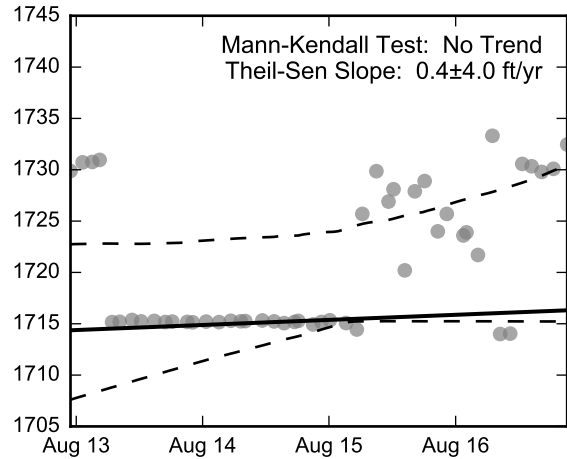

Thick black lines are linear regression and Theil-Sen trend lines.
 Increasing and decreasing trends are represented by red and blue shading, respectively.
 Shaded areas or dashed black lines represent the 95% confidence intervals of the calculated slope.



Statistical Trend Analysis of Well I-AR, 2013 - 2017
 Nevada Environmental Response Trust Site
 Henderson, Nevada

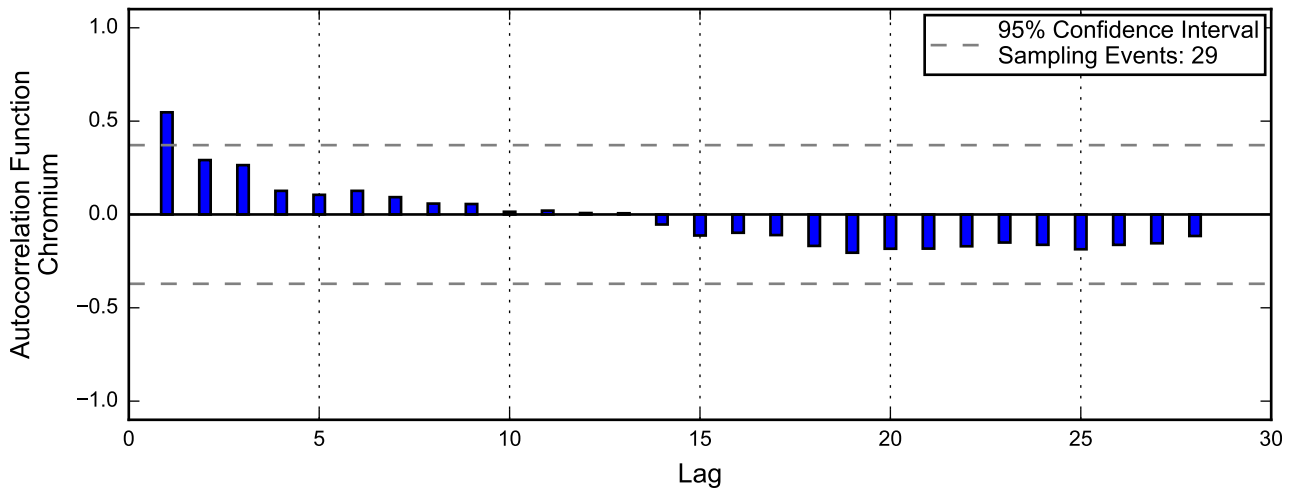
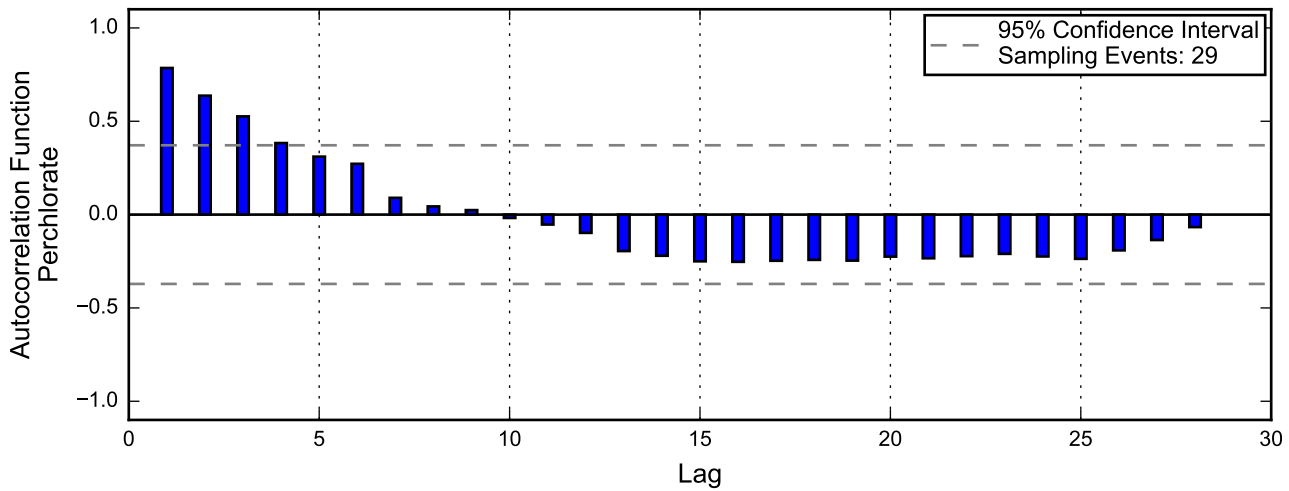
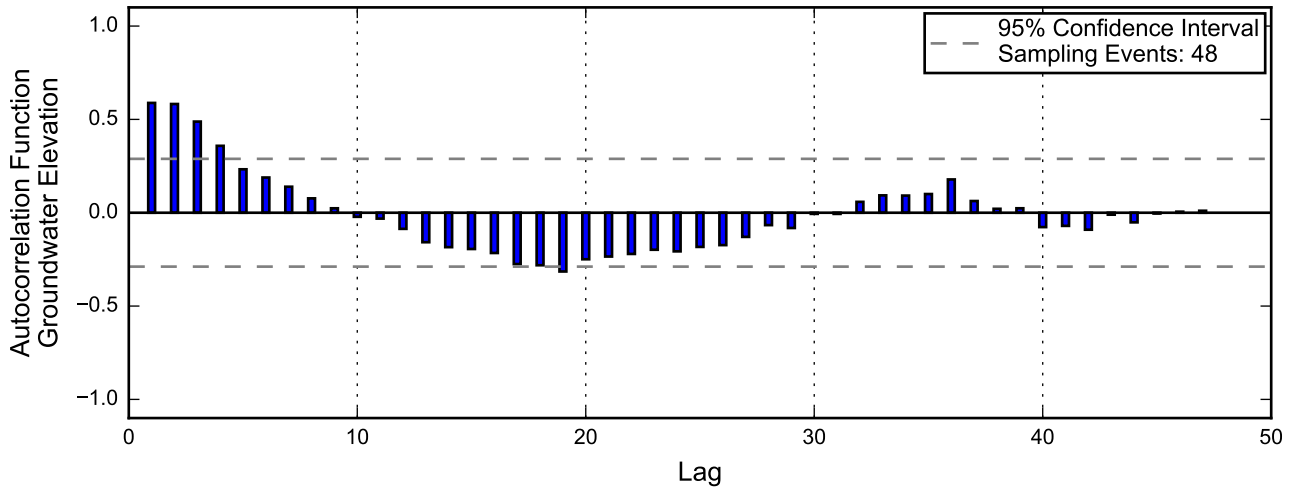

Autocorrelation at Well I-B, 2013 - 2017
Nevada Environmental Response Trust Site
Henderson, Nevada

Linear Regression

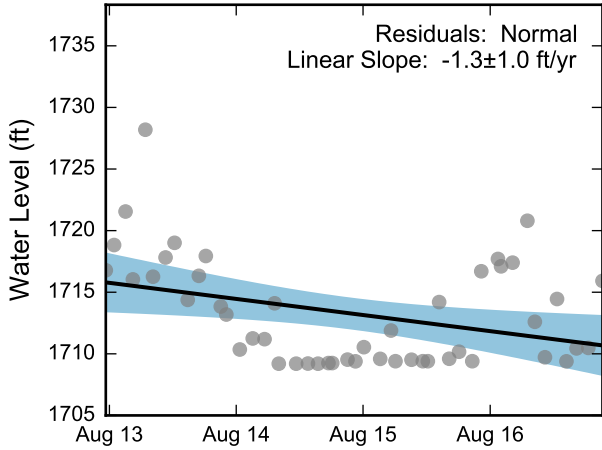

Theil-Sen Trend

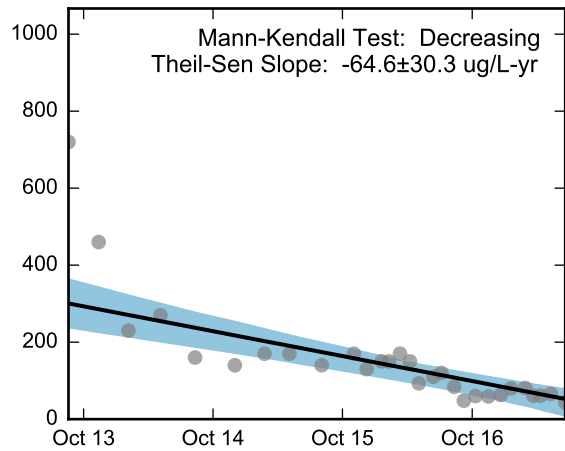
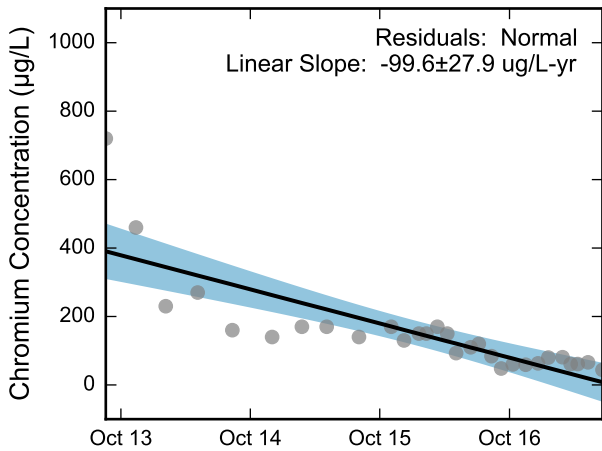
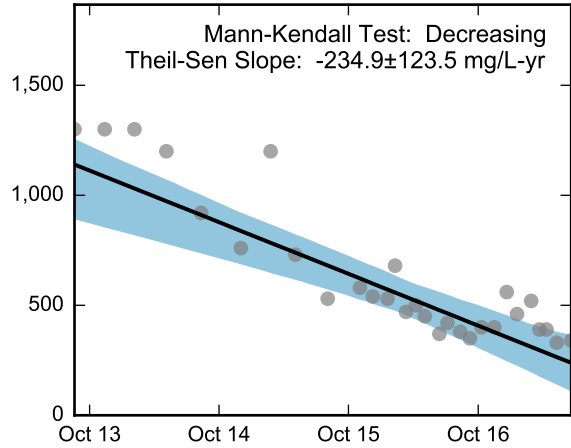
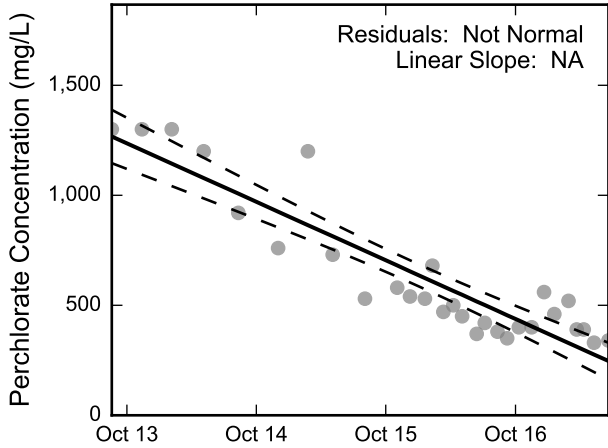
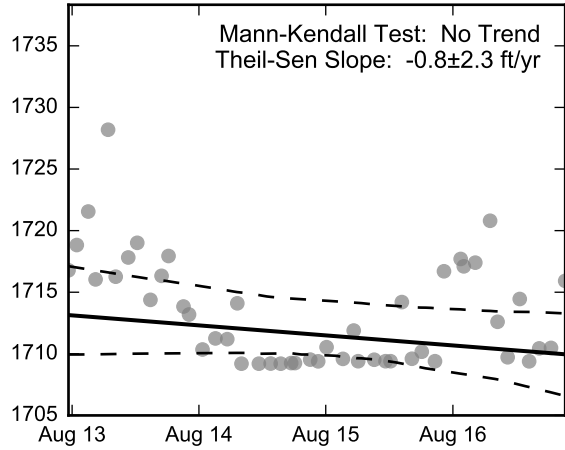

Thick black lines are linear regression and Theil-Sen trend lines.
 Increasing and decreasing trends are represented by red and blue shading, respectively.
 Shaded areas or dashed black lines represent the 95% confidence intervals of the calculated slope.



Statistical Trend Analysis of Well I-B, 2013 - 2017
 Nevada Environmental Response Trust Site
 Henderson, Nevada

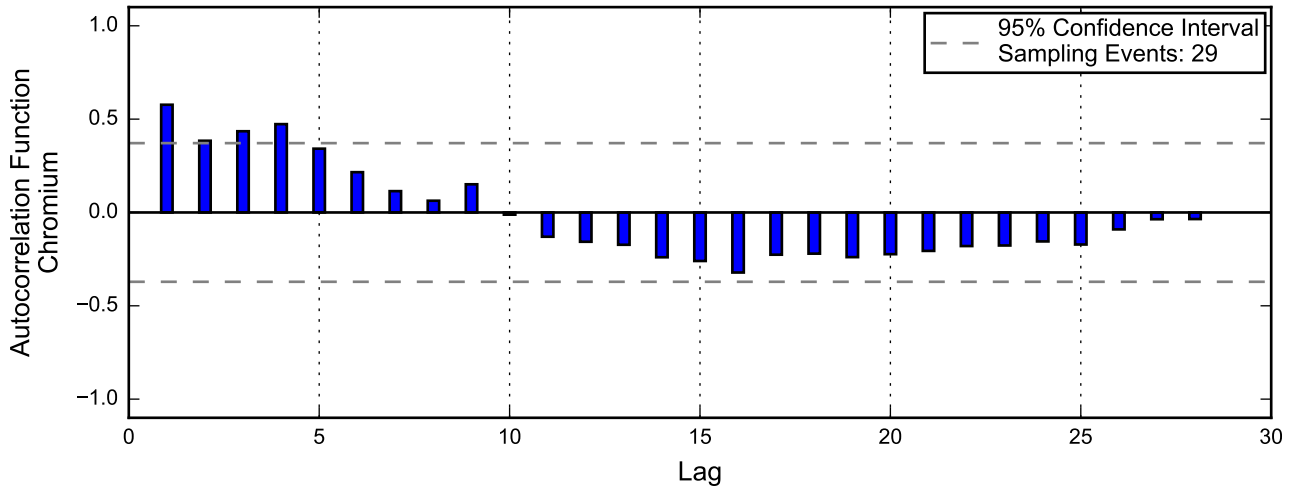
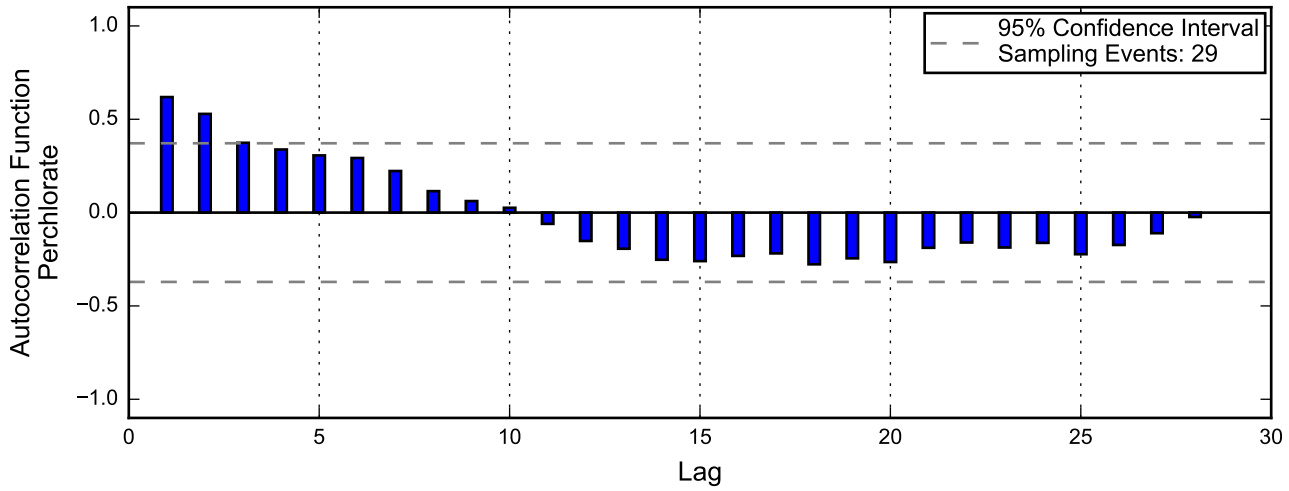
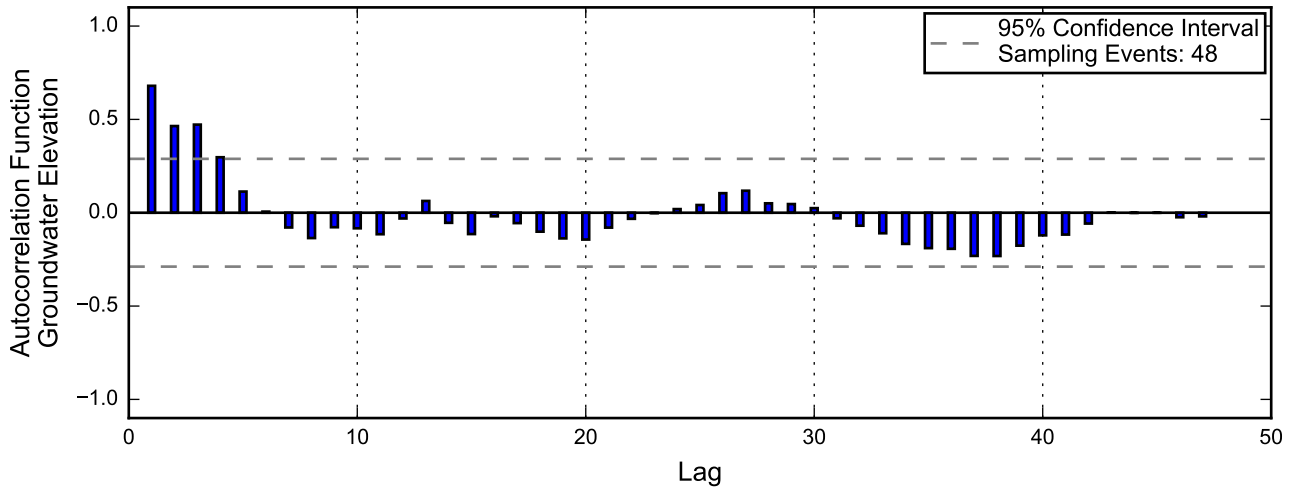

Linear Regression

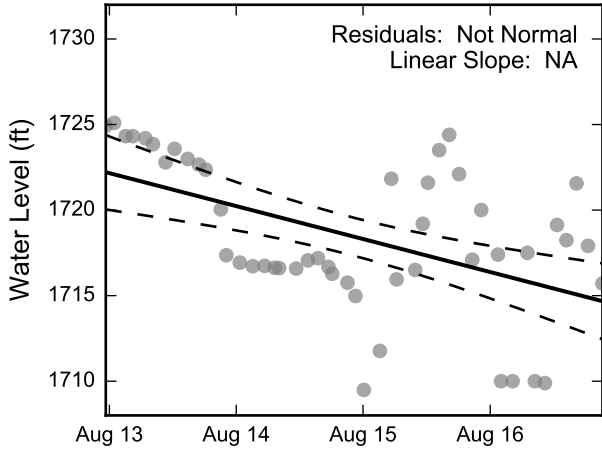

Theil-Sen Trend

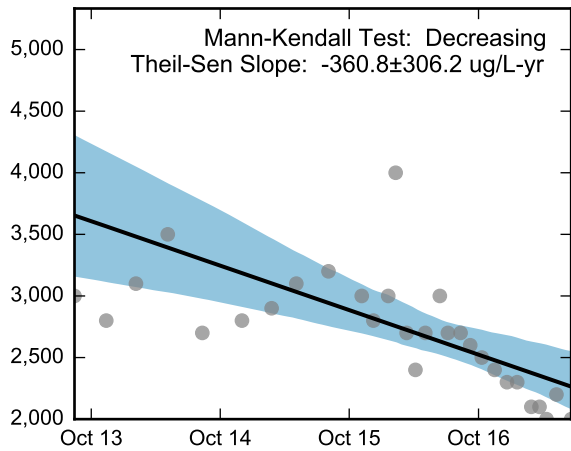
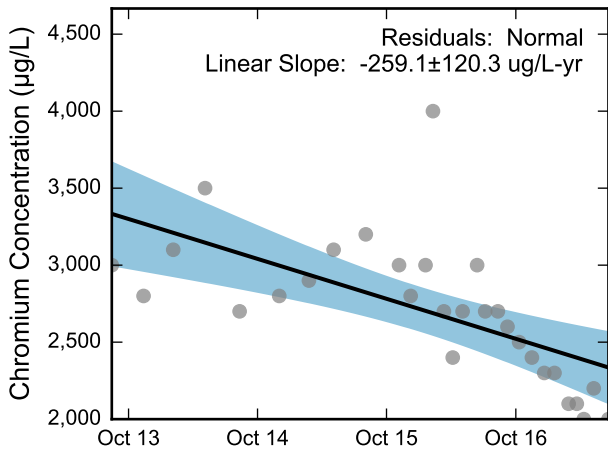
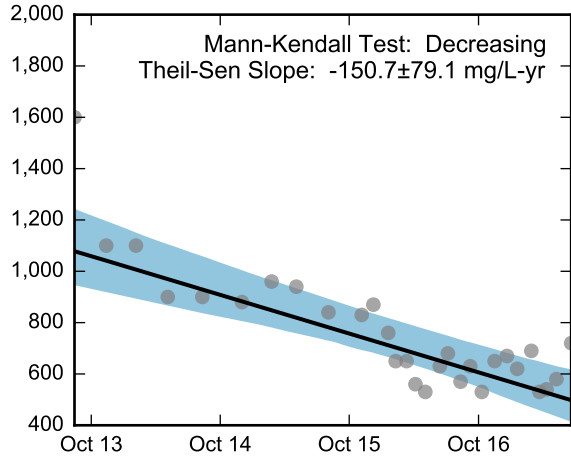
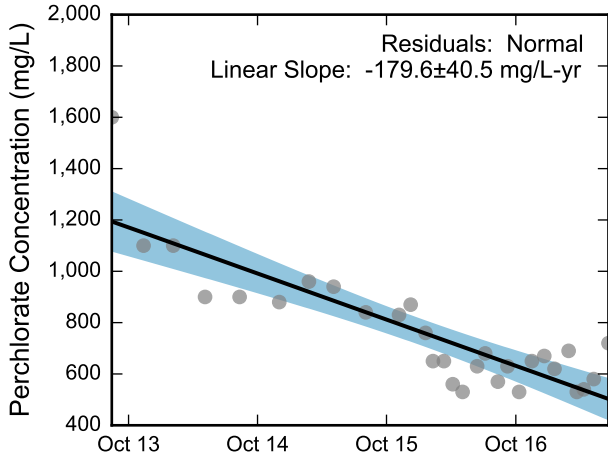
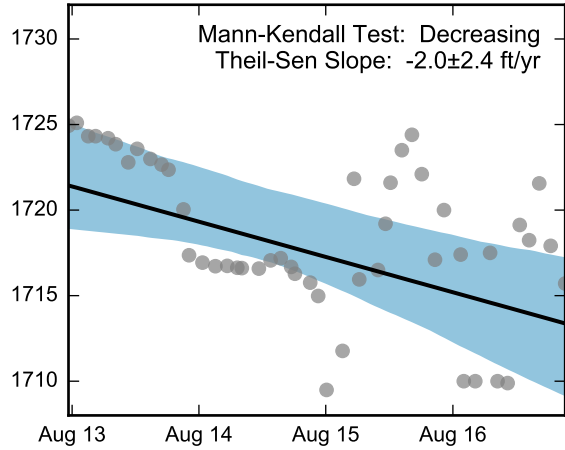

Thick black lines are linear regression and Theil-Sen trend lines.
Increasing and decreasing trends are represented by red and blue shading, respectively.
Shaded areas or dashed black lines represent the 95% confidence intervals of the calculated slope.



Statistical Trend Analysis of Well I-C, 2013 - 2017
Nevada Environmental Response Trust Site
Henderson, Nevada

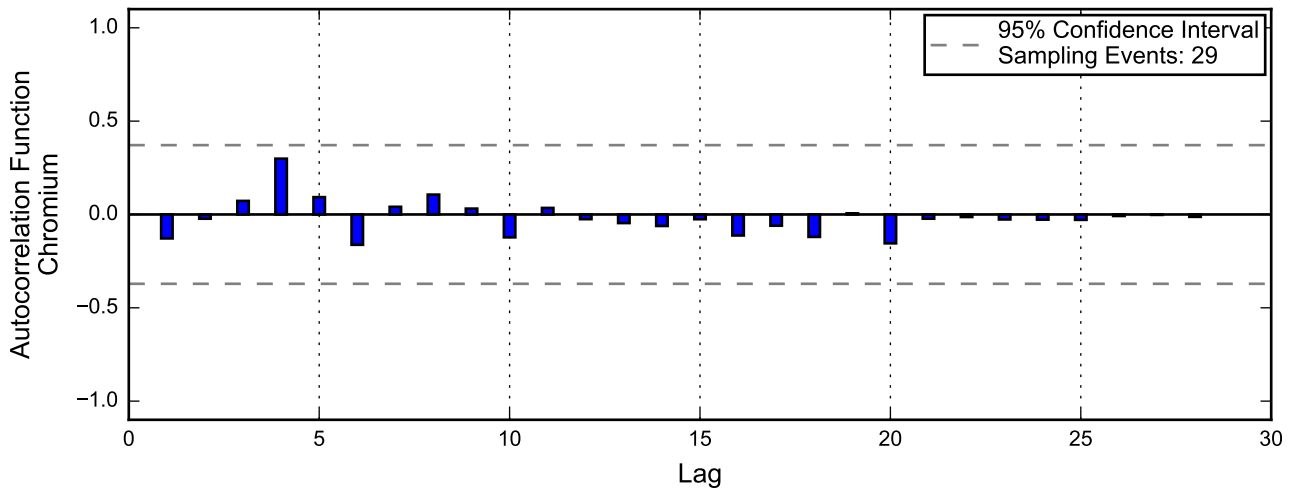
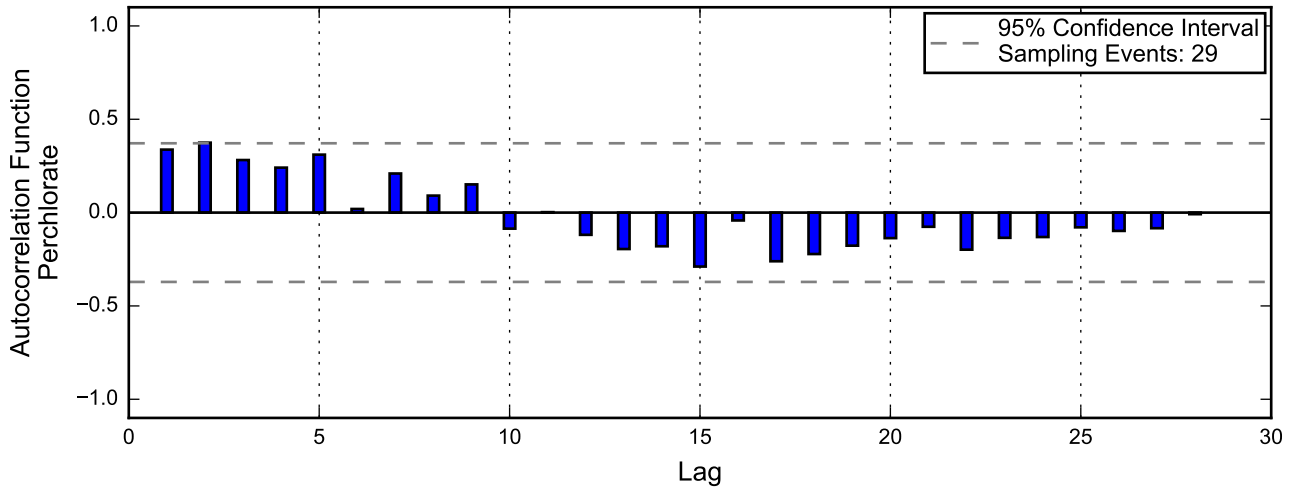
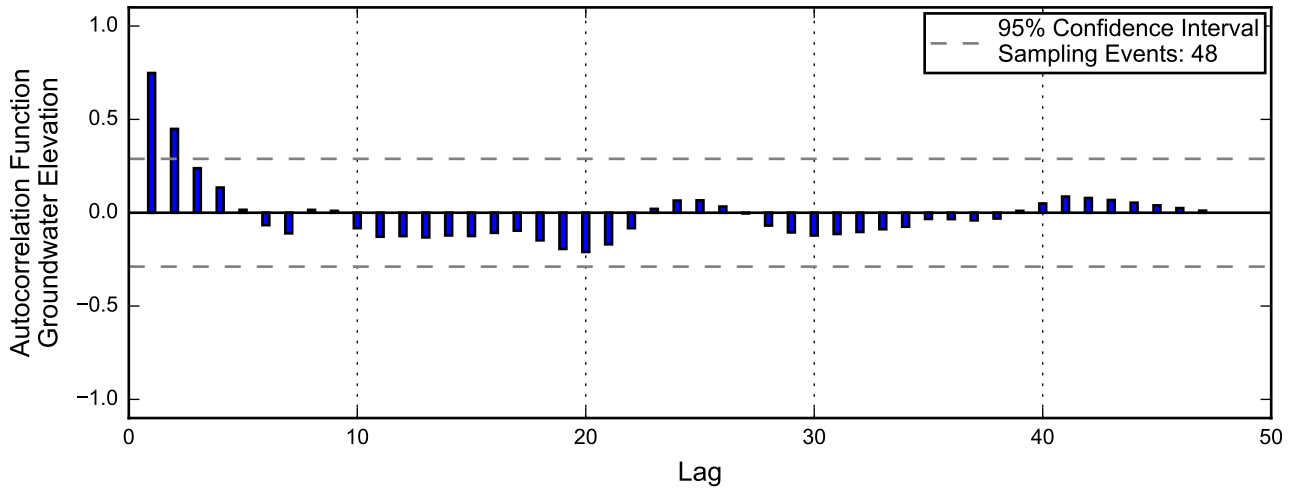

Autocorrelation at Well I-D, 2013 - 2017
Nevada Environmental Response Trust Site
Henderson, Nevada

Linear Regression

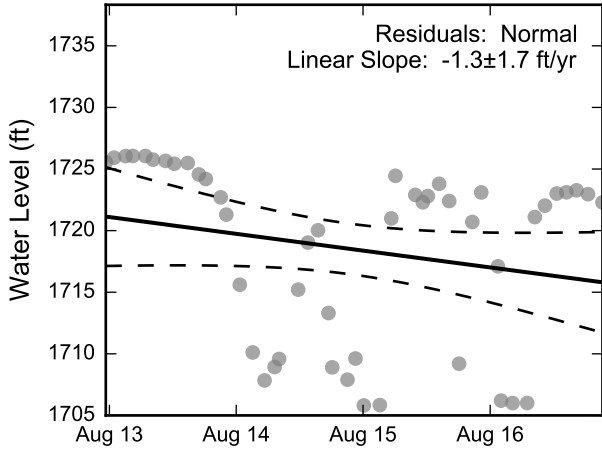

Theil-Sen Trend

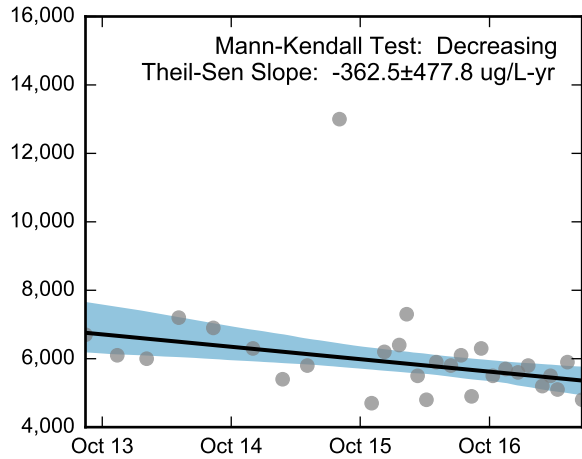
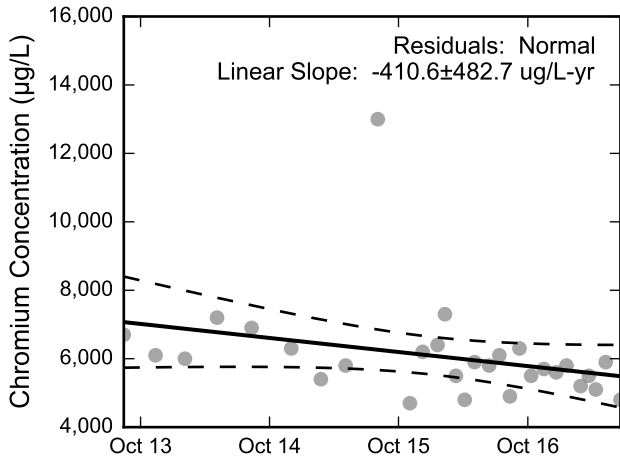
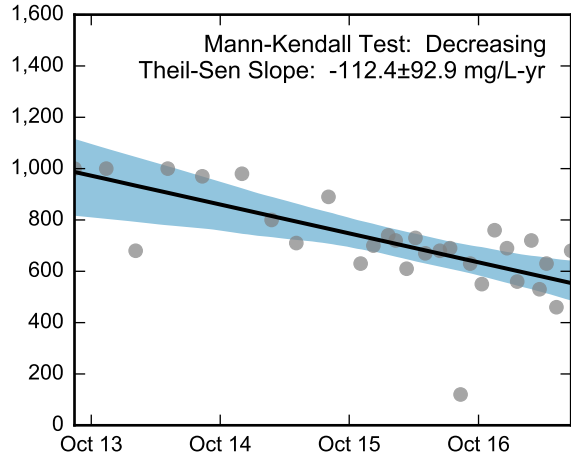
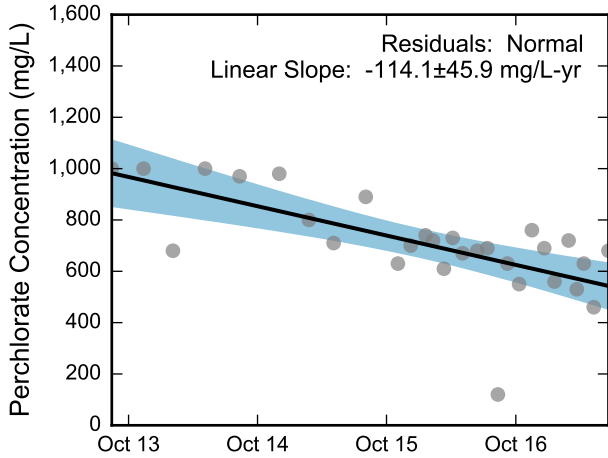
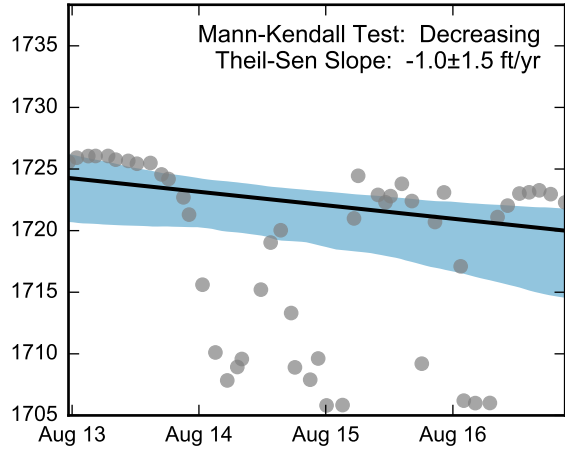

Thick black lines are linear regression and Theil-Sen trend lines.
 Increasing and decreasing trends are represented by red and blue shading, respectively.
 Shaded areas or dashed black lines represent the 95% confidence intervals of the calculated slope.



Statistical Trend Analysis of Well I-D, 2013 - 2017
 Nevada Environmental Response Trust Site
 Henderson, Nevada

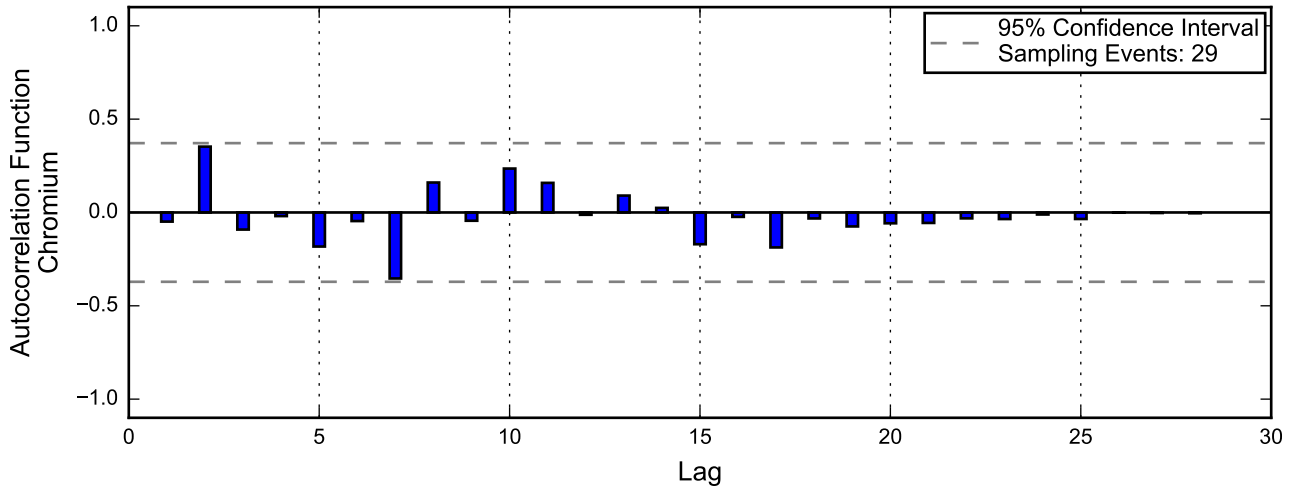
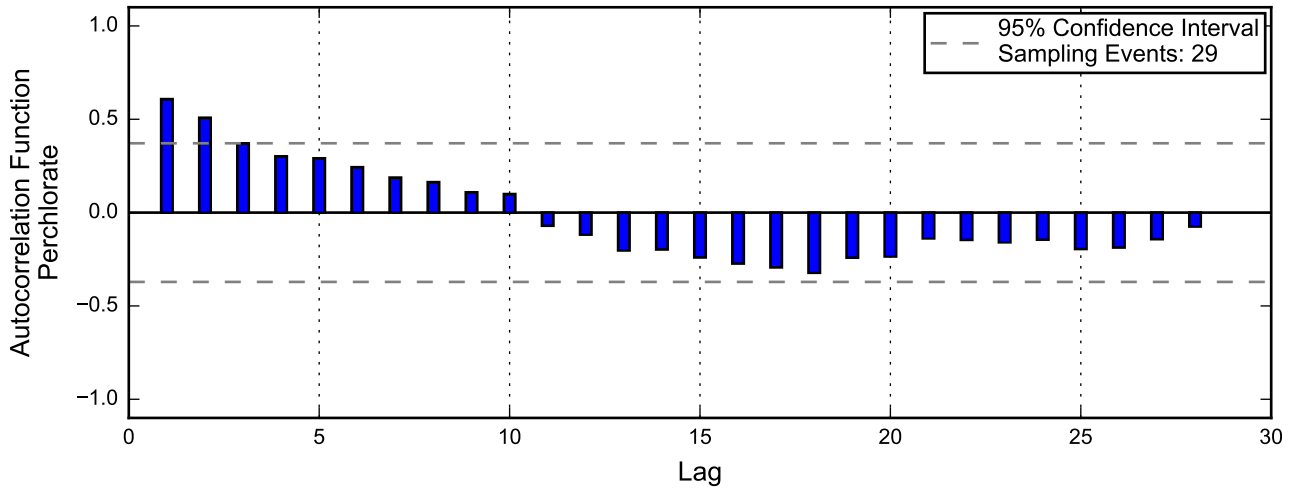
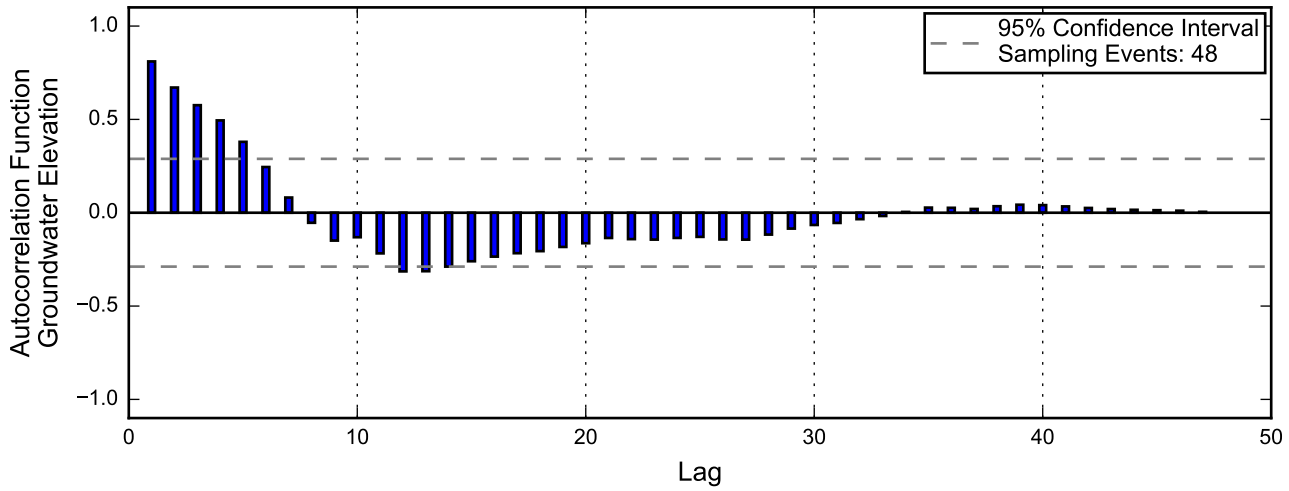

Linear Regression

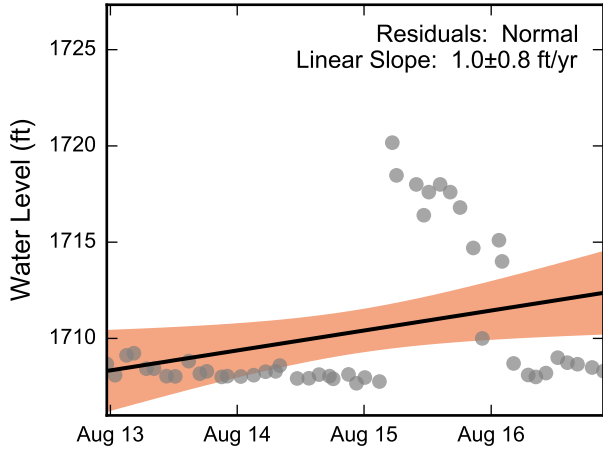

Theil-Sen Trend

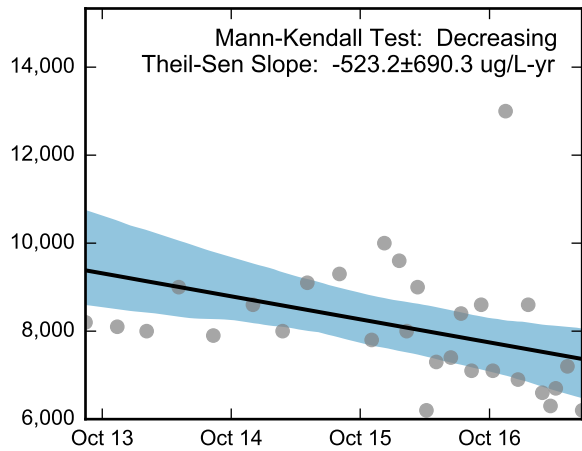
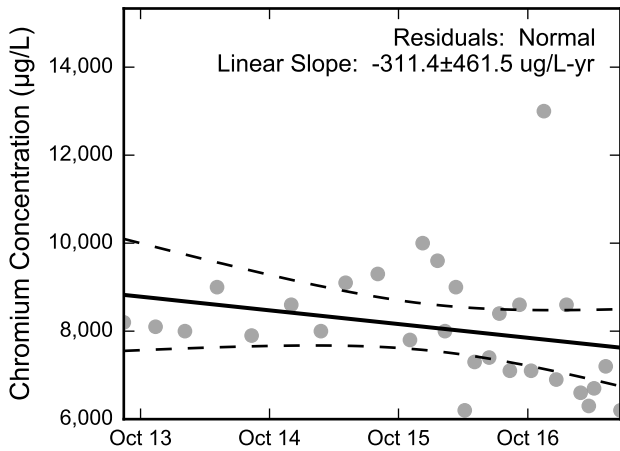
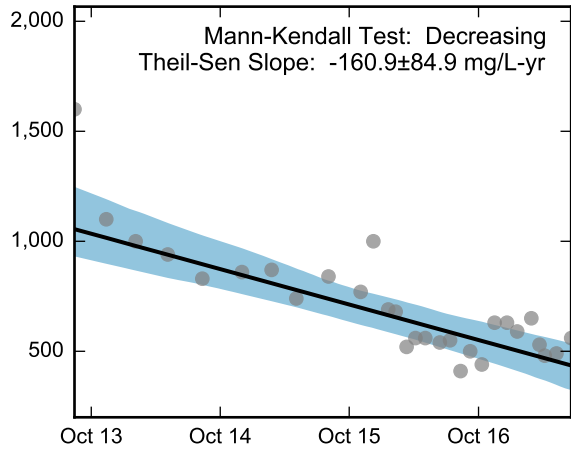
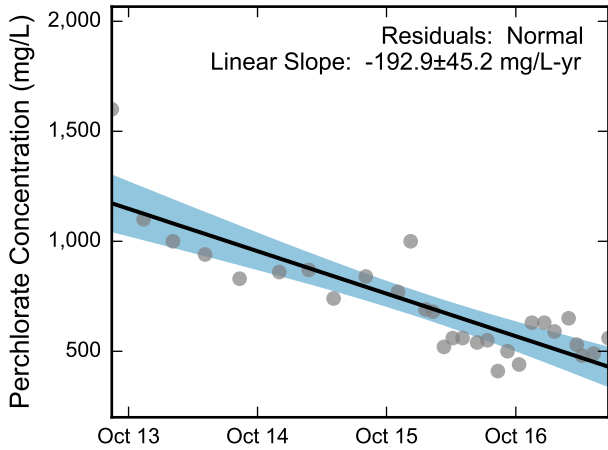
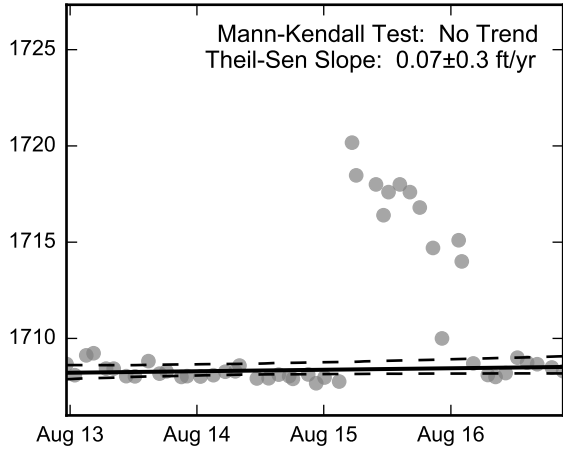

Thick black lines are linear regression and Theil-Sen trend lines.
 Increasing and decreasing trends are represented by red and blue shading, respectively.
 Shaded areas or dashed black lines represent the 95% confidence intervals of the calculated slope.



Statistical Trend Analysis of Well I-E, 2013 - 2017
 Nevada Environmental Response Trust Site
 Henderson, Nevada

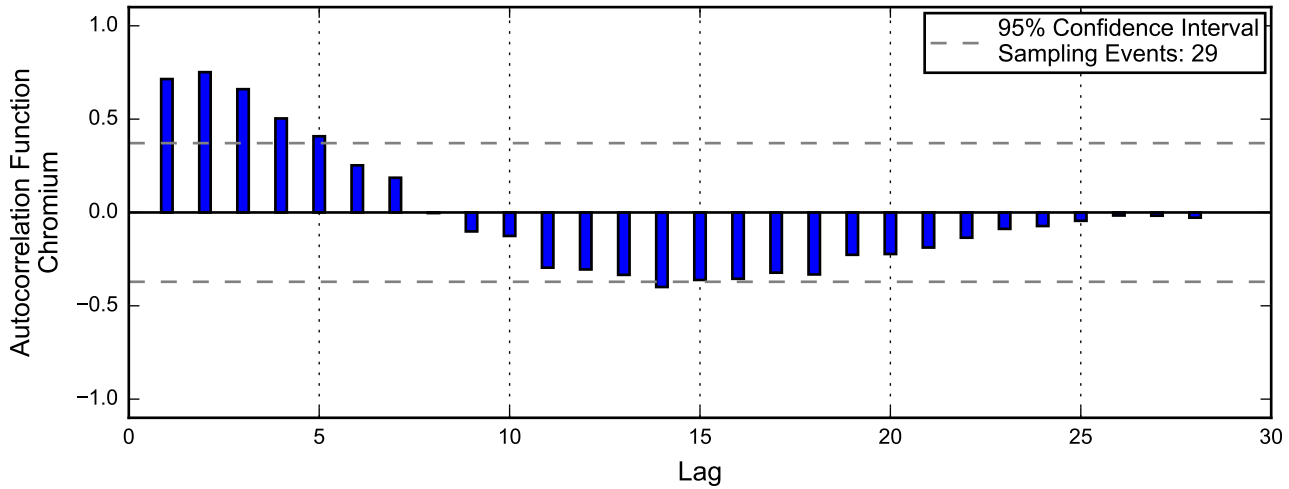
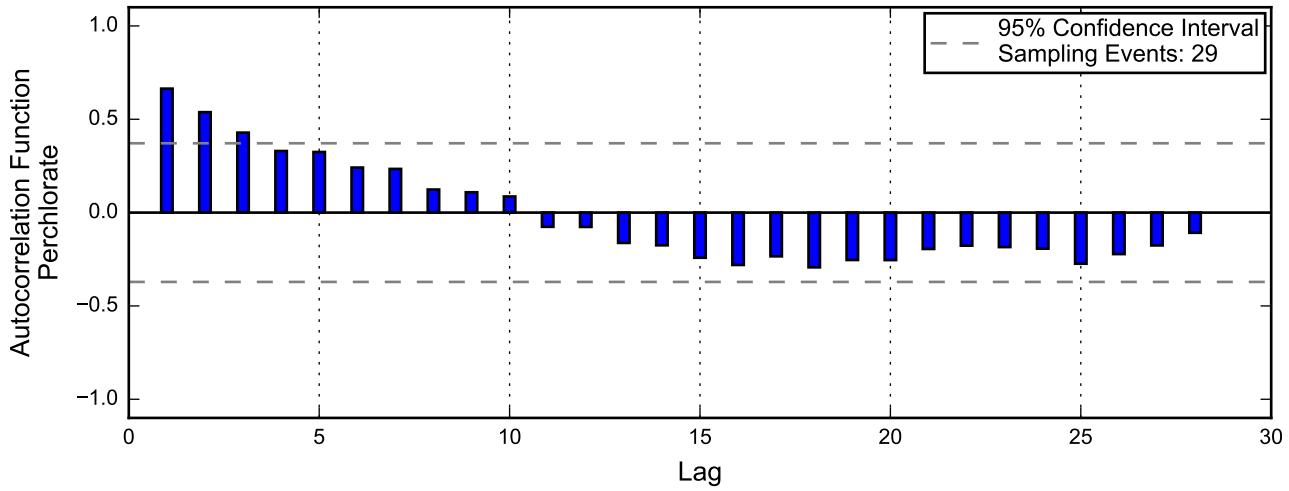
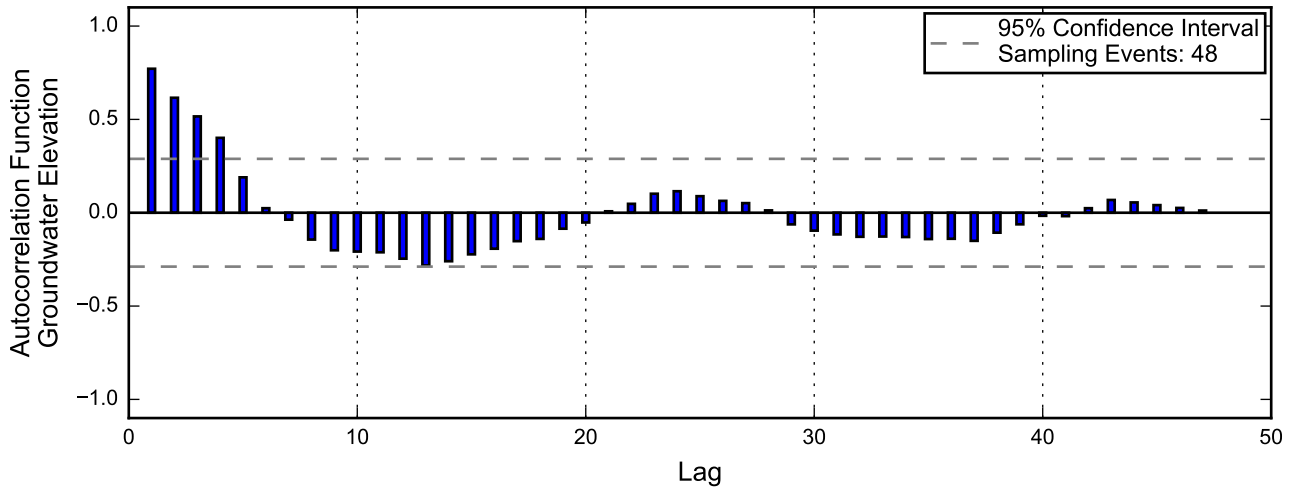

Autocorrelation at Well I-F, 2013 - 2017
Nevada Environmental Response Trust Site
Henderson, Nevada

Linear Regression

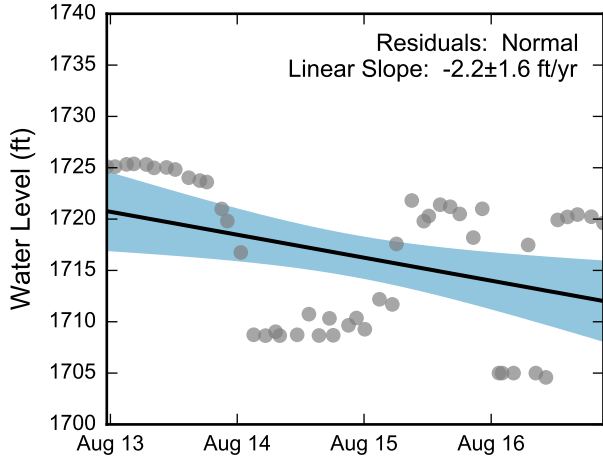

Theil-Sen Trend

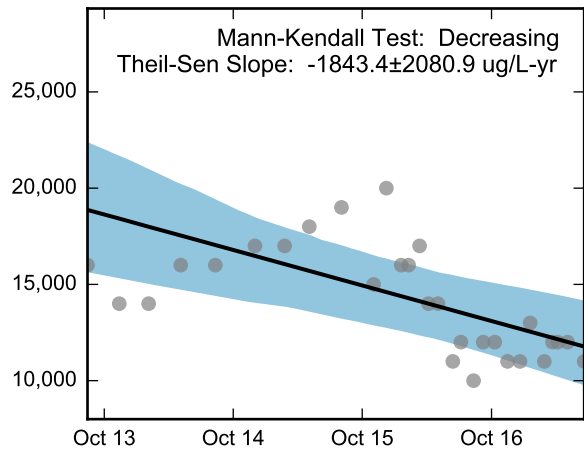
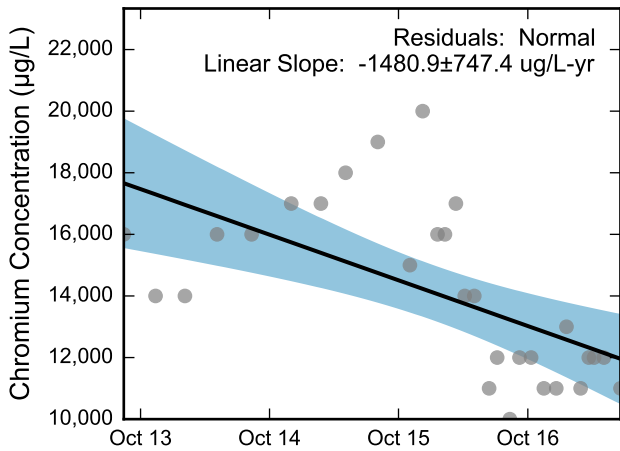
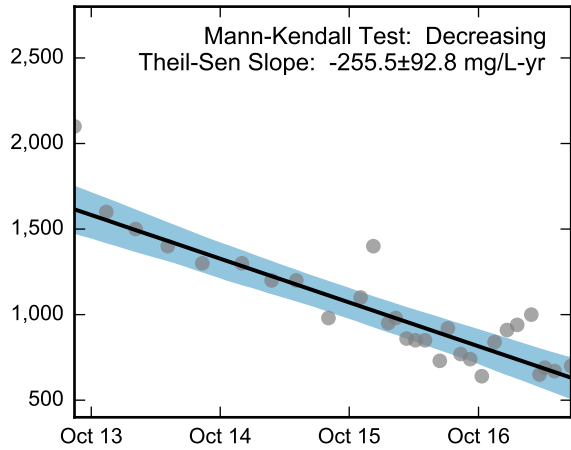
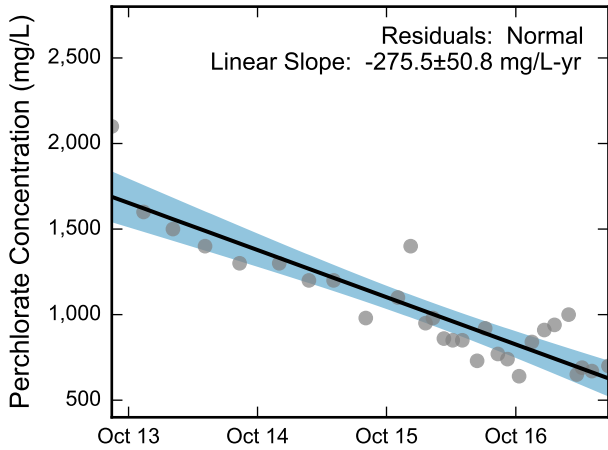
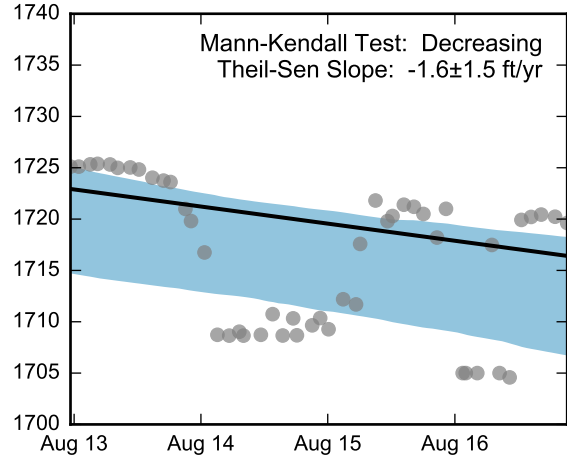

Thick black lines are linear regression and Theil-Sen trend lines.
 Increasing and decreasing trends are represented by red and blue shading, respectively.
 Shaded areas or dashed black lines represent the 95% confidence intervals of the calculated slope.



Statistical Trend Analysis of Well I-F, 2013 - 2017
 Nevada Environmental Response Trust Site
 Henderson, Nevada

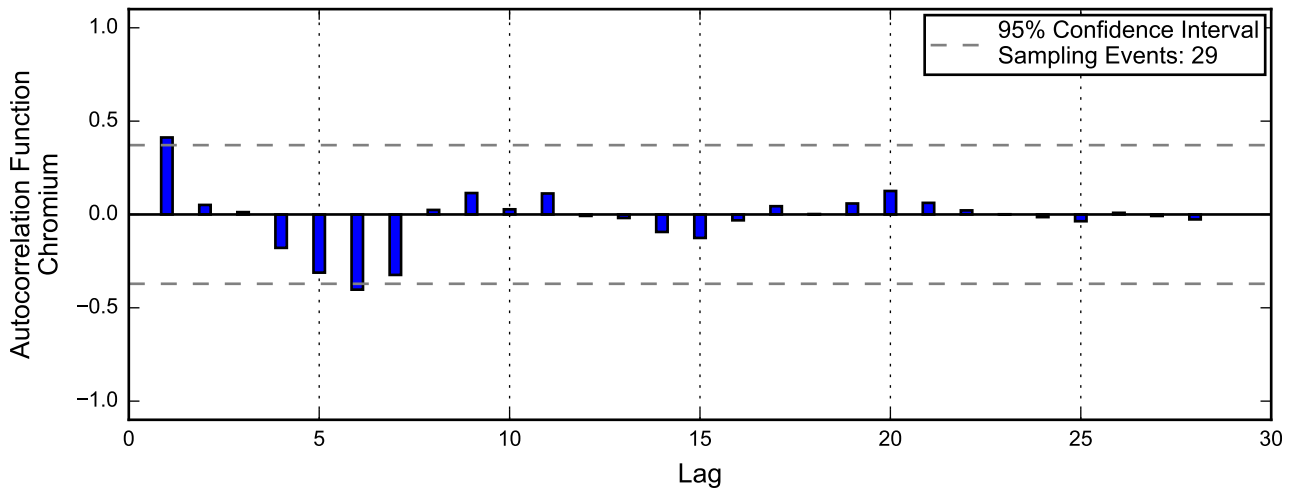
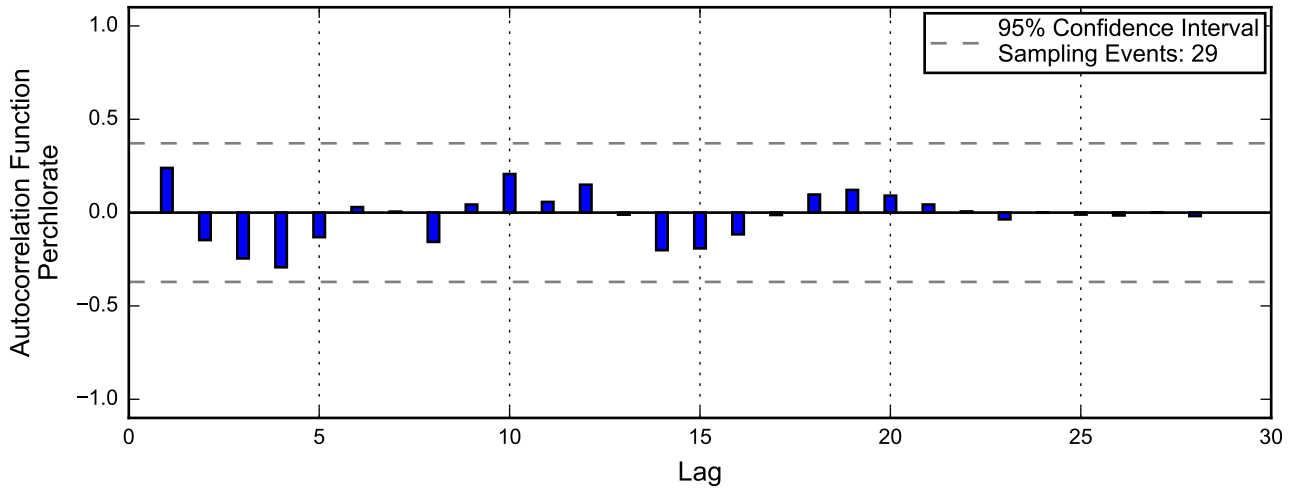
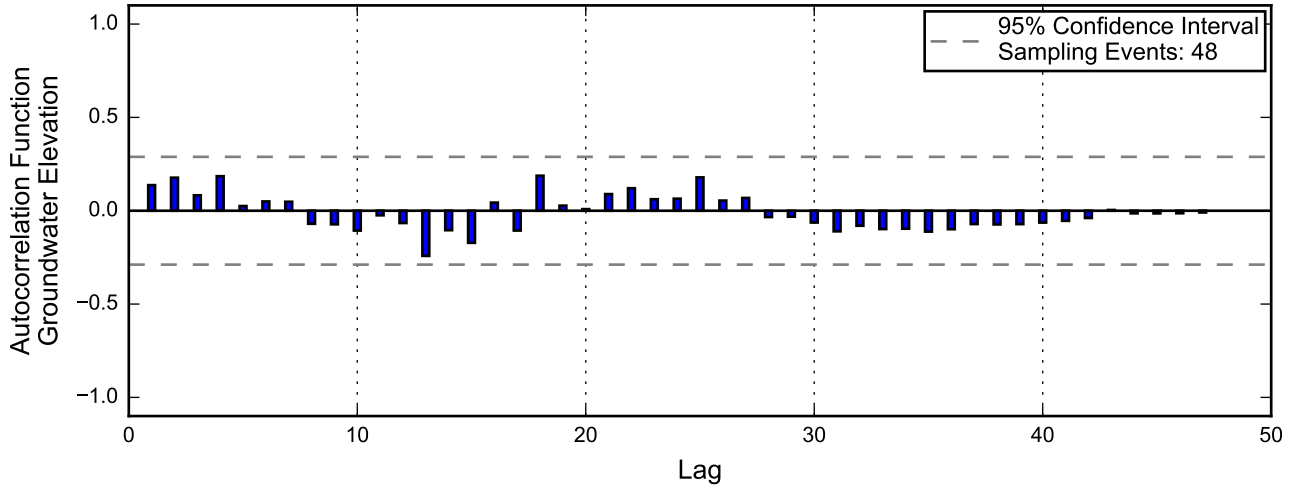

Linear Regression

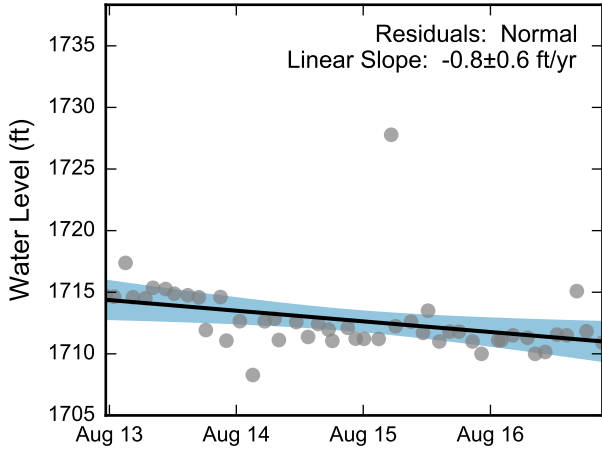

Theil-Sen Trend

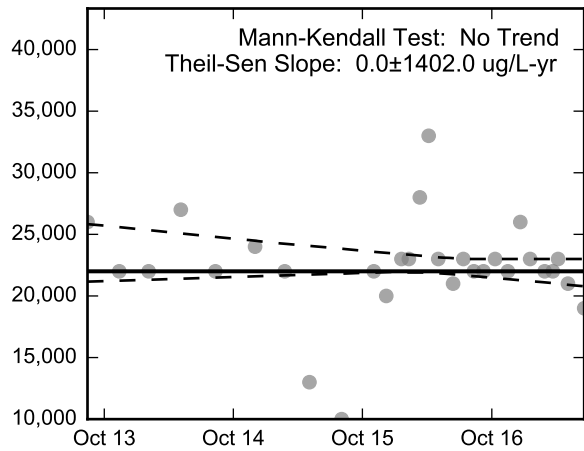
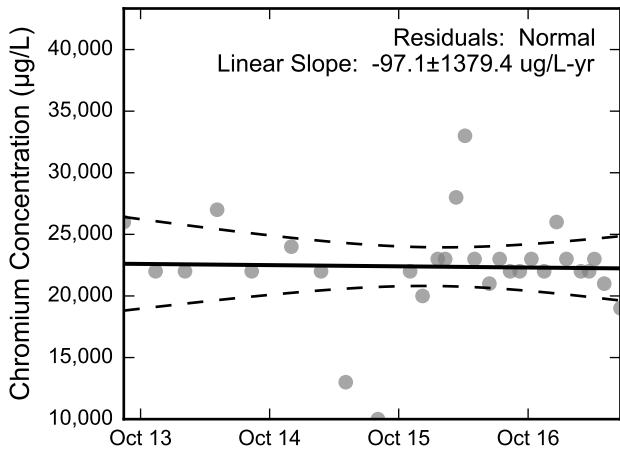
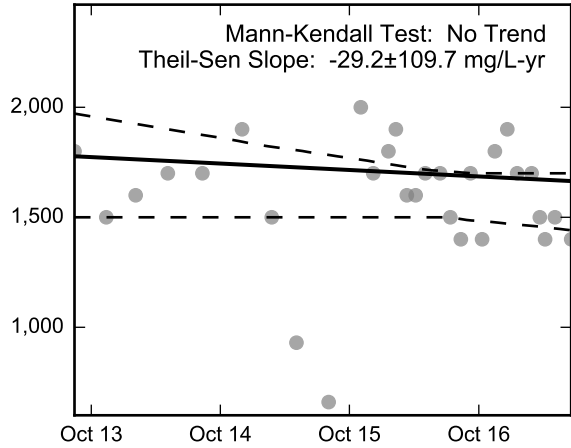
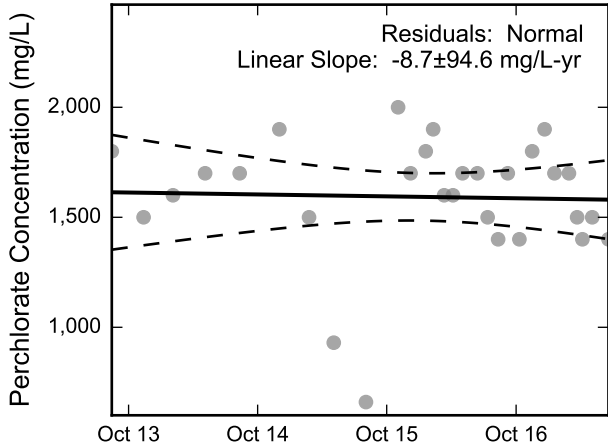
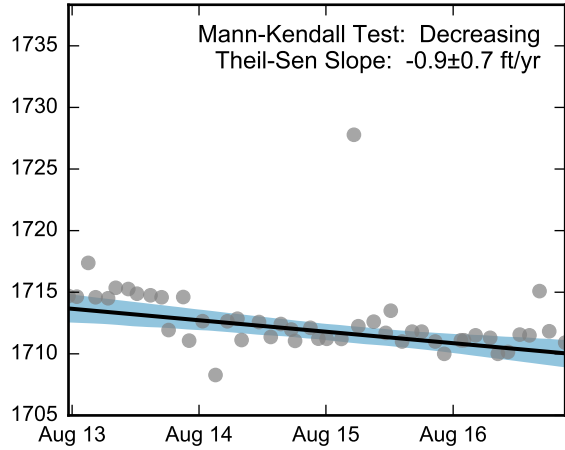

Thick black lines are linear regression and Theil-Sen trend lines.
 Increasing and decreasing trends are represented by red and blue shading, respectively.
 Shaded areas or dashed black lines represent the 95% confidence intervals of the calculated slope.



Statistical Trend Analysis of Well I-G, 2013 - 2017
 Nevada Environmental Response Trust Site
 Henderson, Nevada

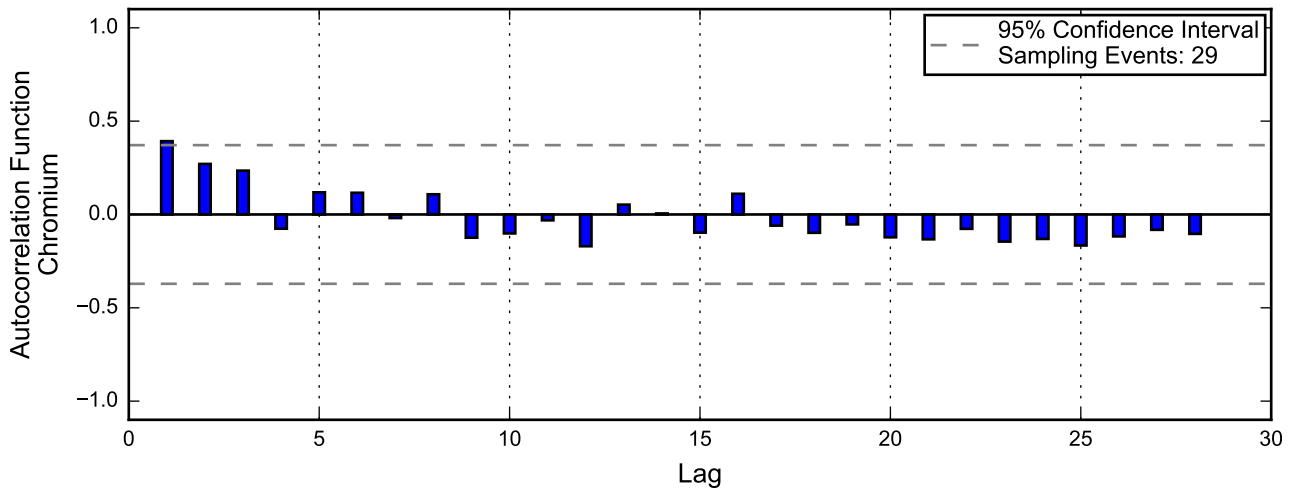
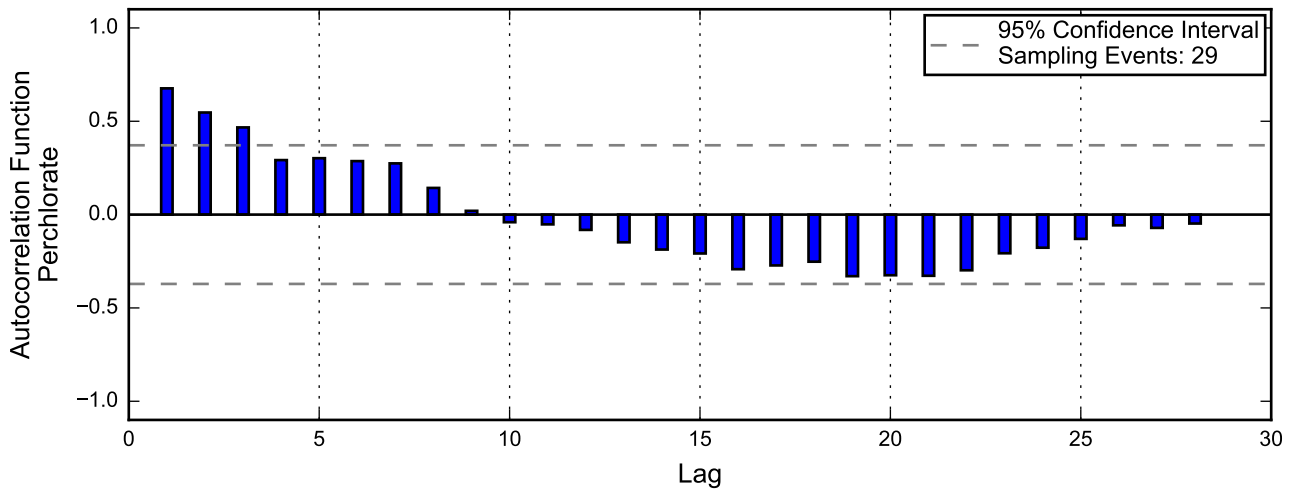
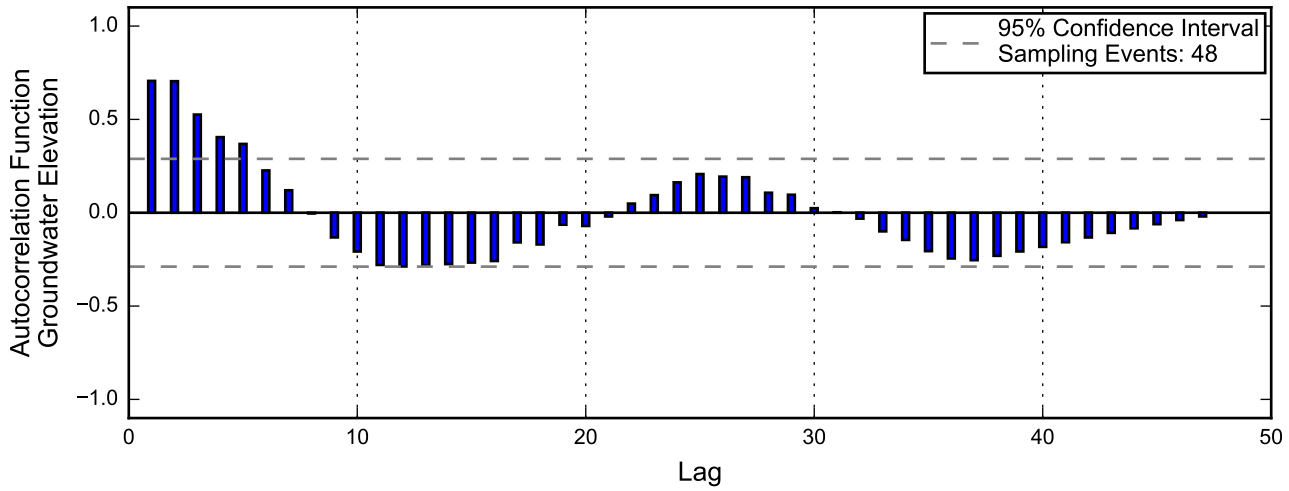

Linear Regression

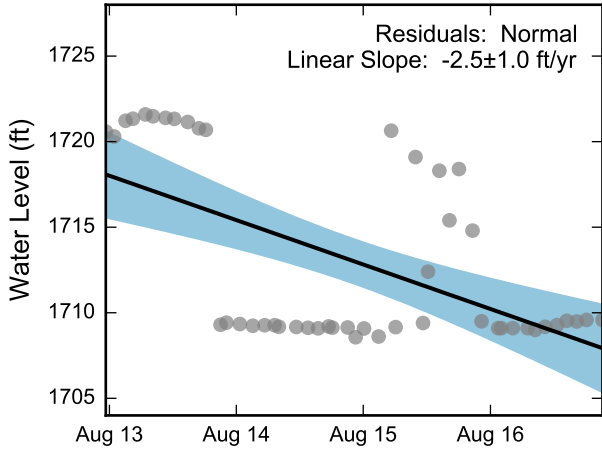

Theil-Sen Trend

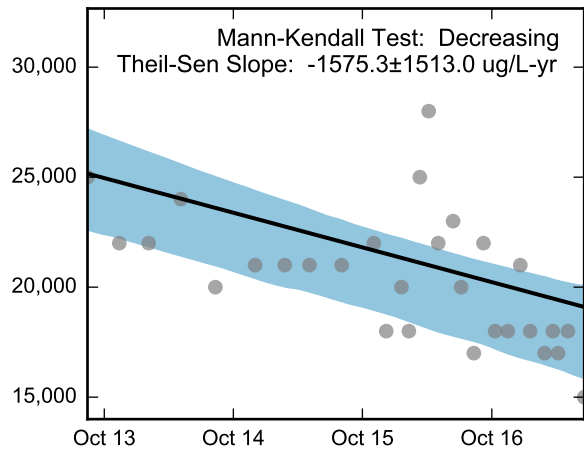
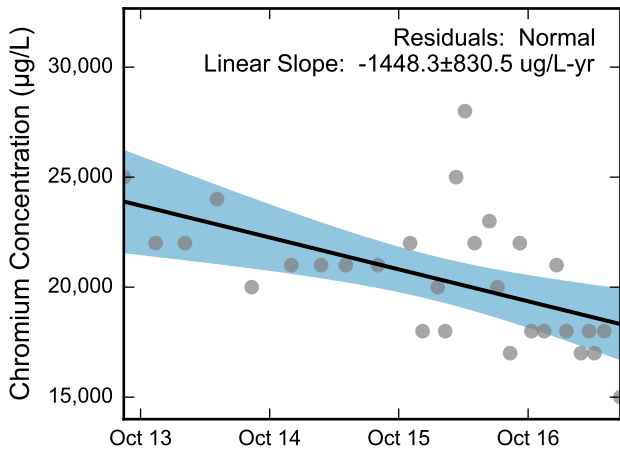
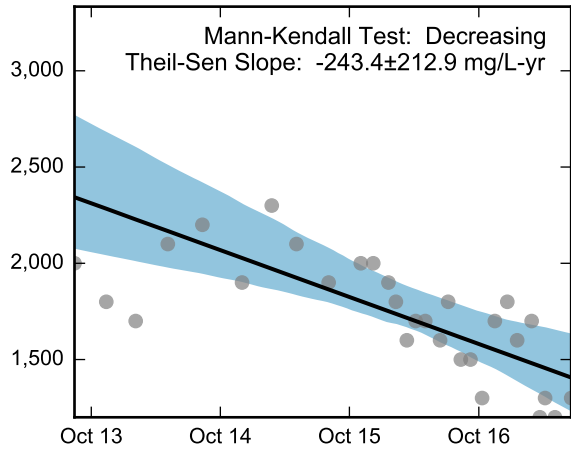
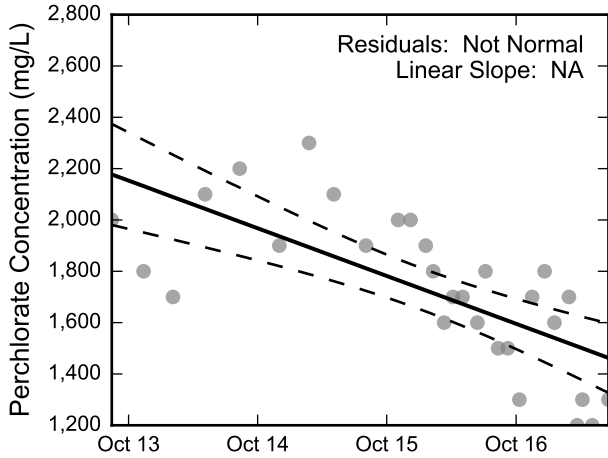
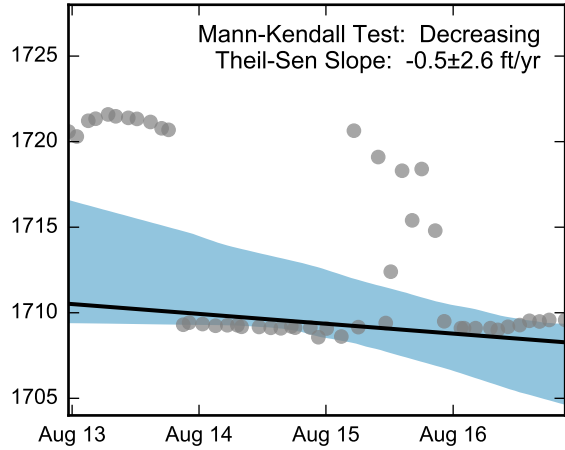

Thick black lines are linear regression and Theil-Sen trend lines.
 Increasing and decreasing trends are represented by red and blue shading, respectively.
 Shaded areas or dashed black lines represent the 95% confidence intervals of the calculated slope.



Statistical Trend Analysis of Well I-H, 2013 - 2017

Nevada Environmental Response Trust Site
 Henderson, Nevada

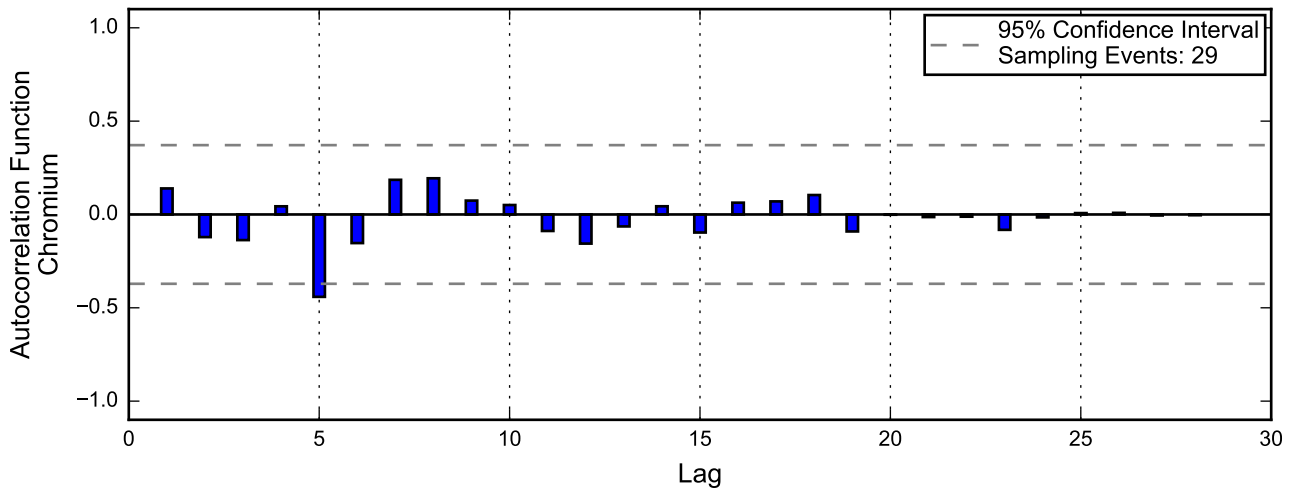
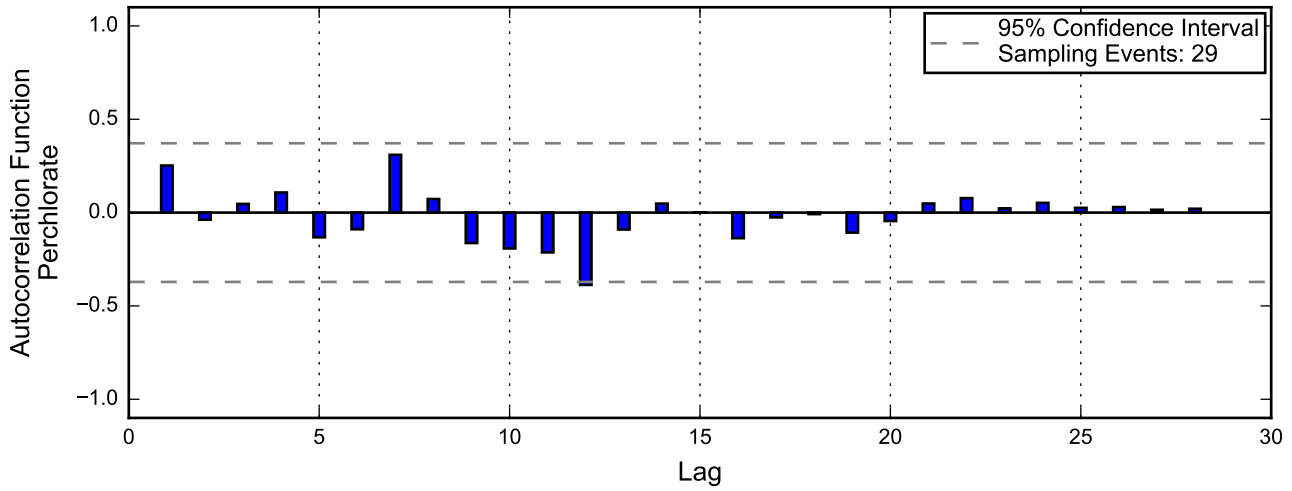
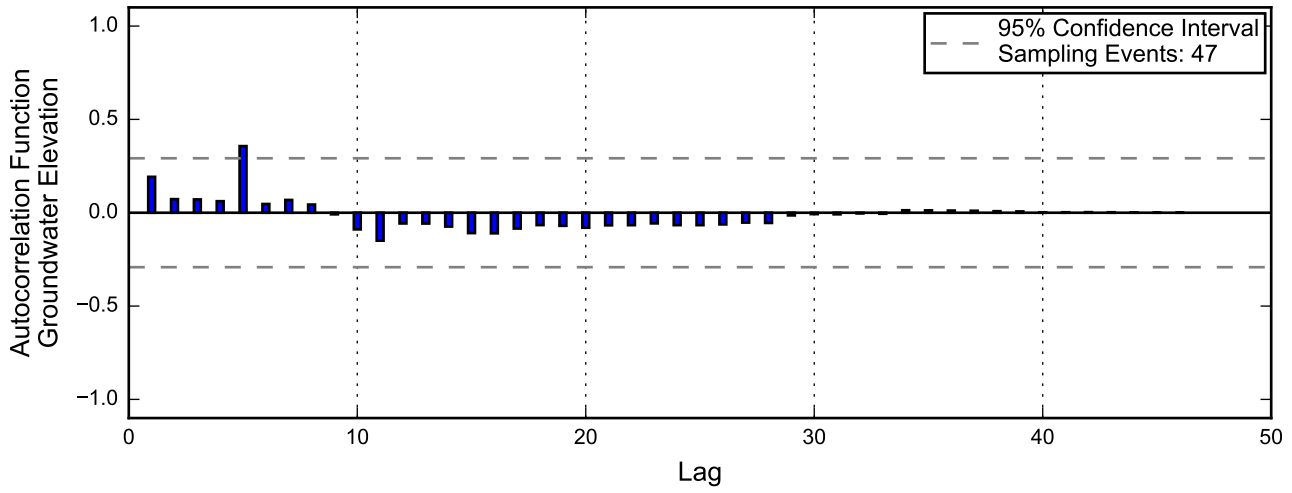

Linear Regression

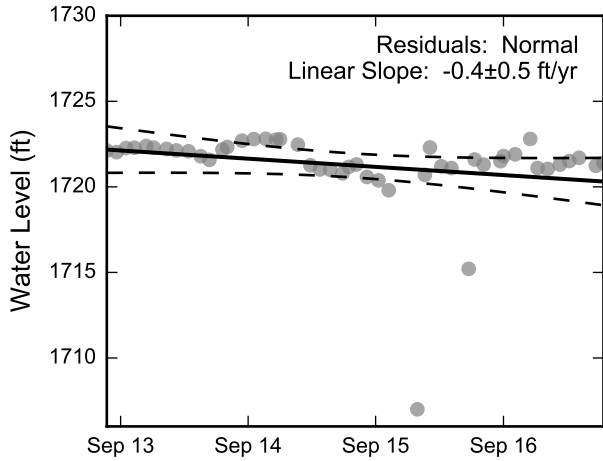

Theil-Sen Trend

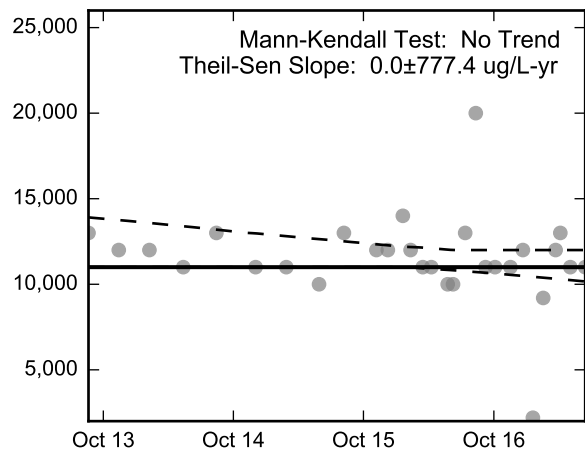
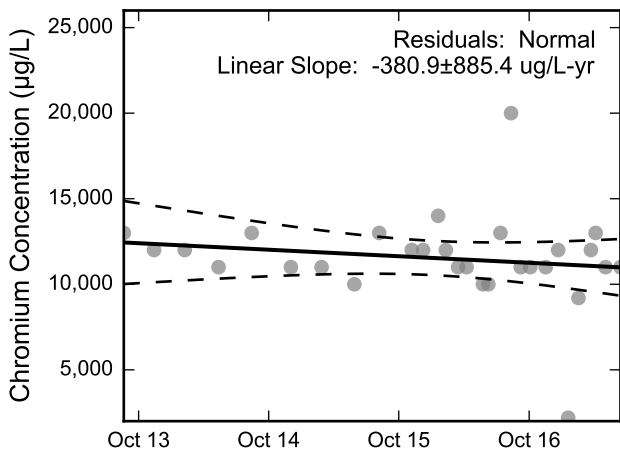
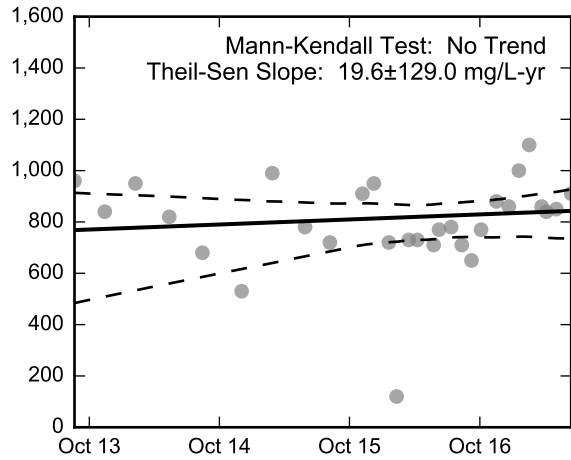
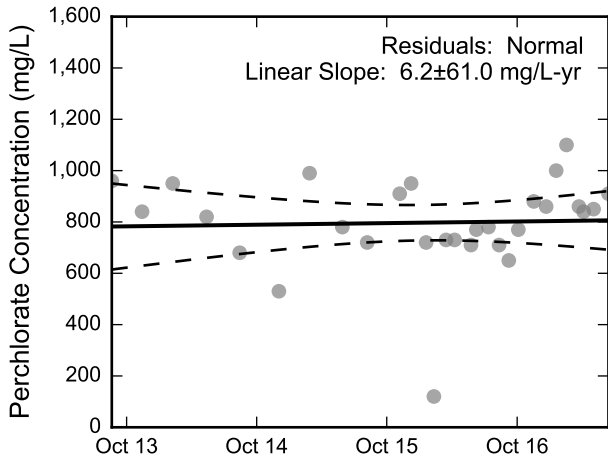
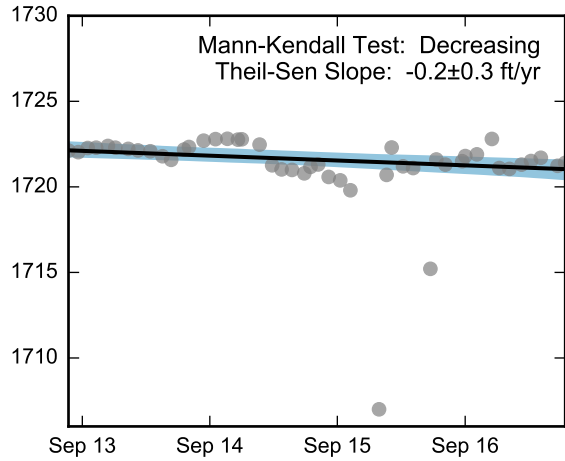

Thick black lines are linear regression and Theil-Sen trend lines.
 Increasing and decreasing trends are represented by red and blue shading, respectively.
 Shaded areas or dashed black lines represent the 95% confidence intervals of the calculated slope.



Statistical Trend Analysis of Well I-I, 2013 - 2017
 Nevada Environmental Response Trust Site
 Henderson, Nevada

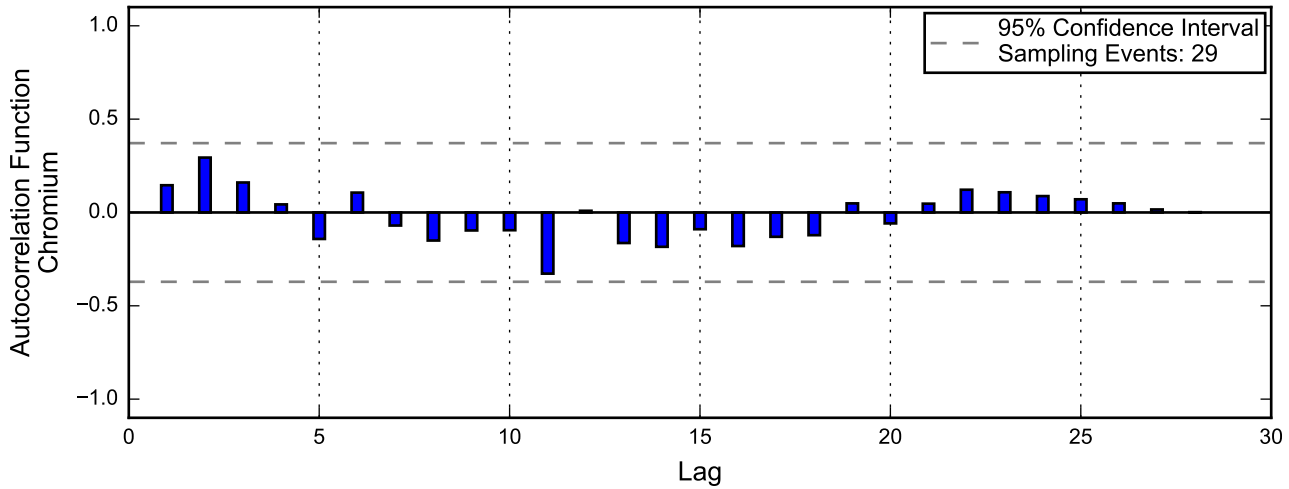
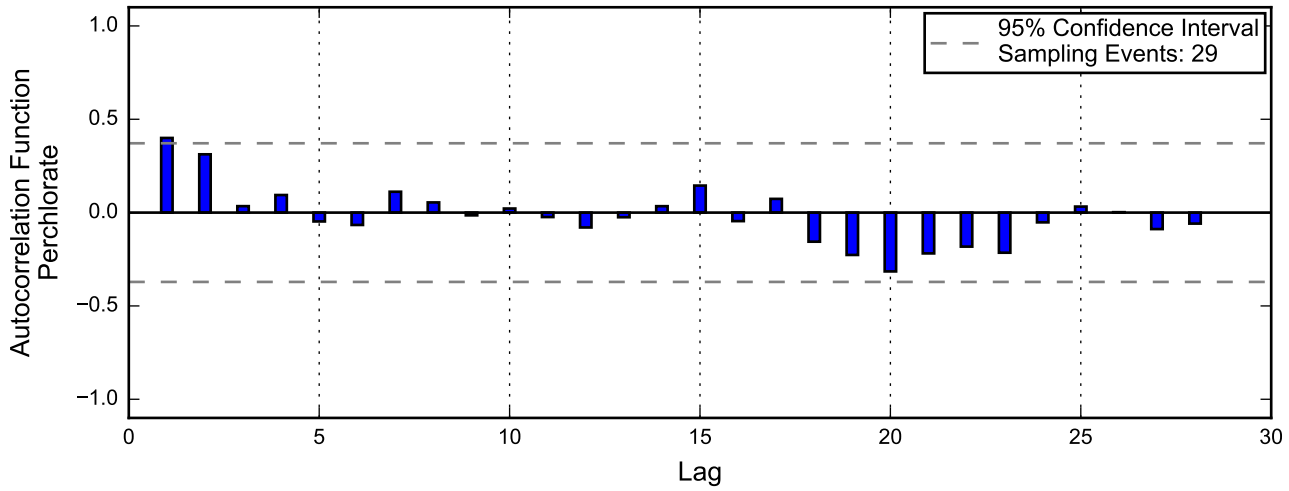
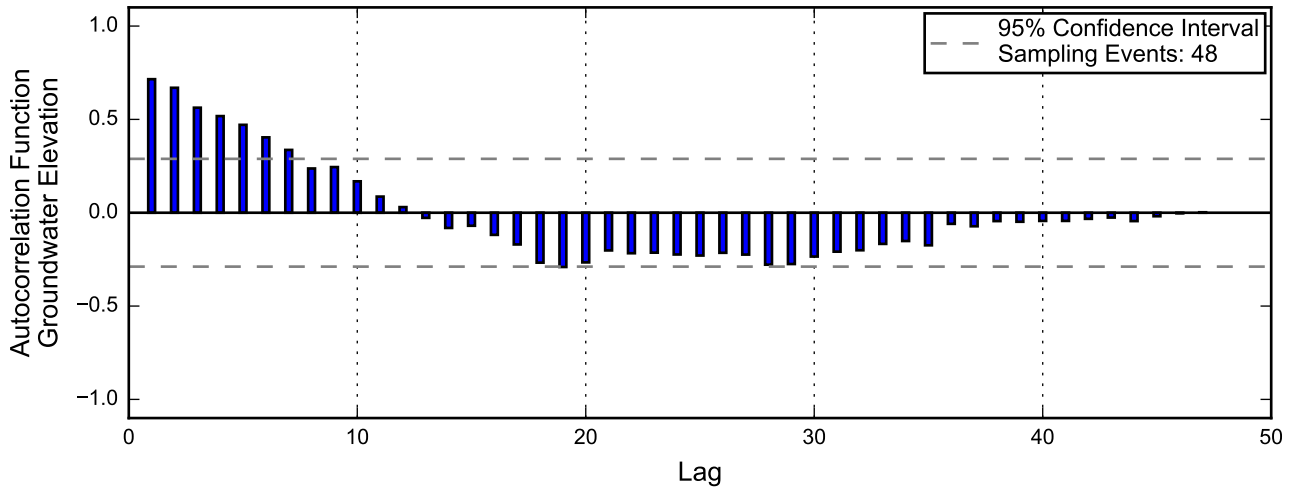

Linear Regression

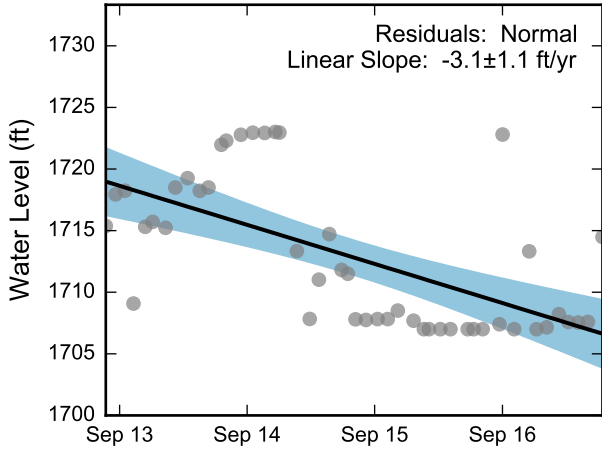

Theil-Sen Trend

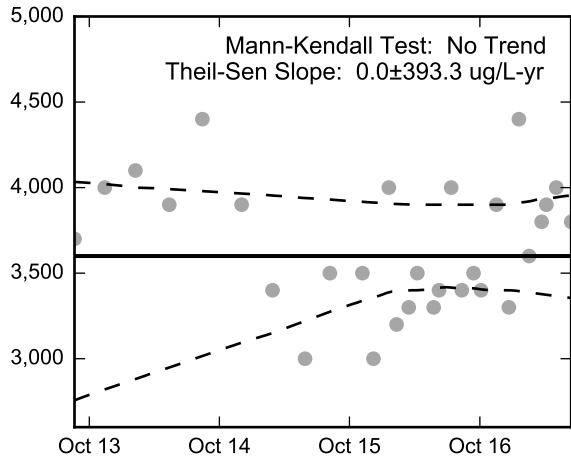
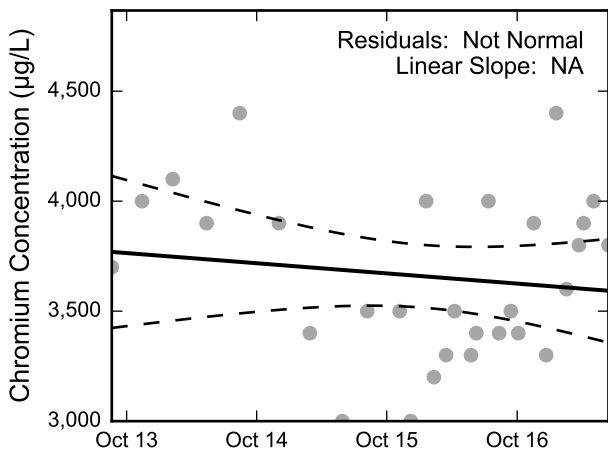
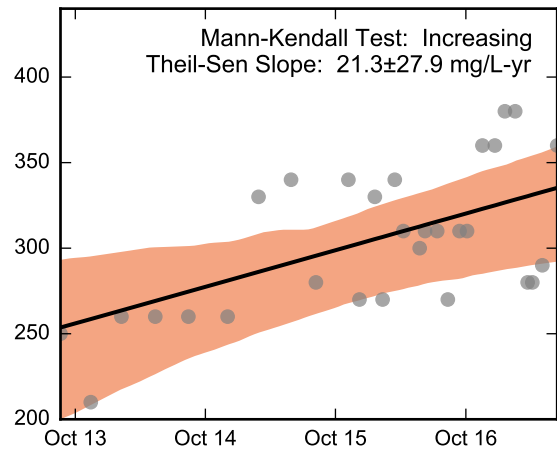
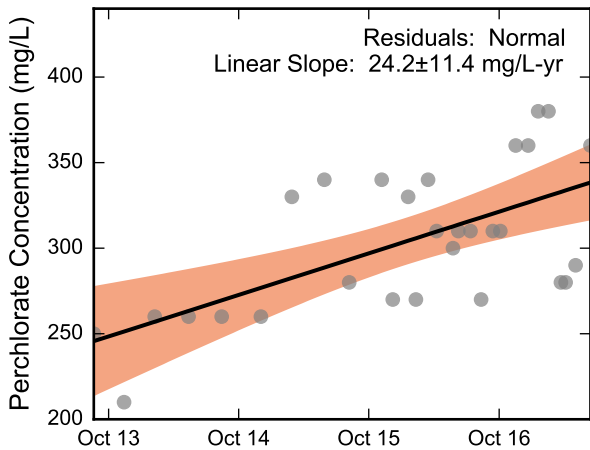
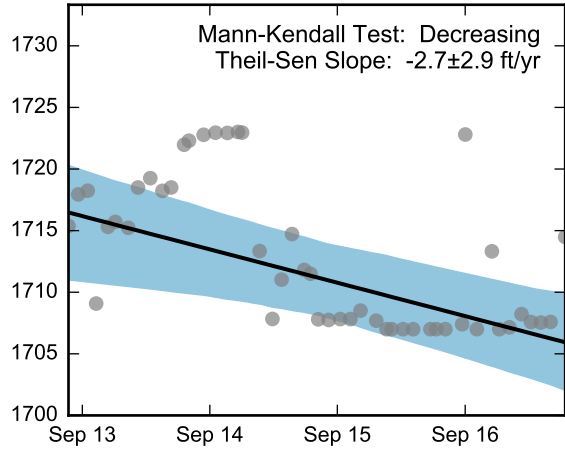

Thick black lines are linear regression and Theil-Sen trend lines.
 Increasing and decreasing trends are represented by red and blue shading, respectively.
 Shaded areas or dashed black lines represent the 95% confidence intervals of the calculated slope.



Statistical Trend Analysis of Well I-J, 2013 - 2017
 Nevada Environmental Response Trust Site
 Henderson, Nevada

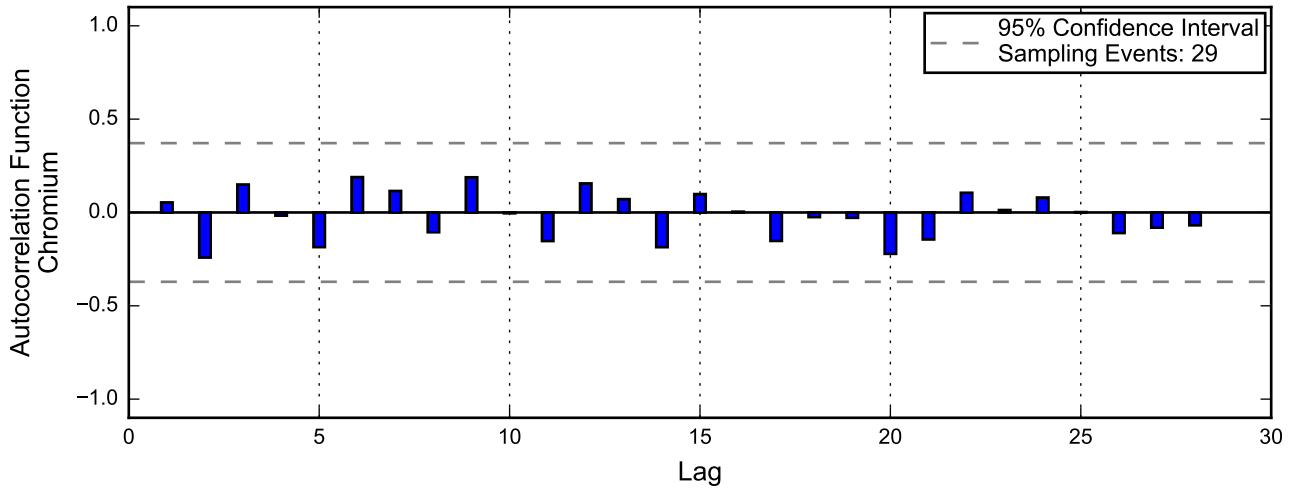
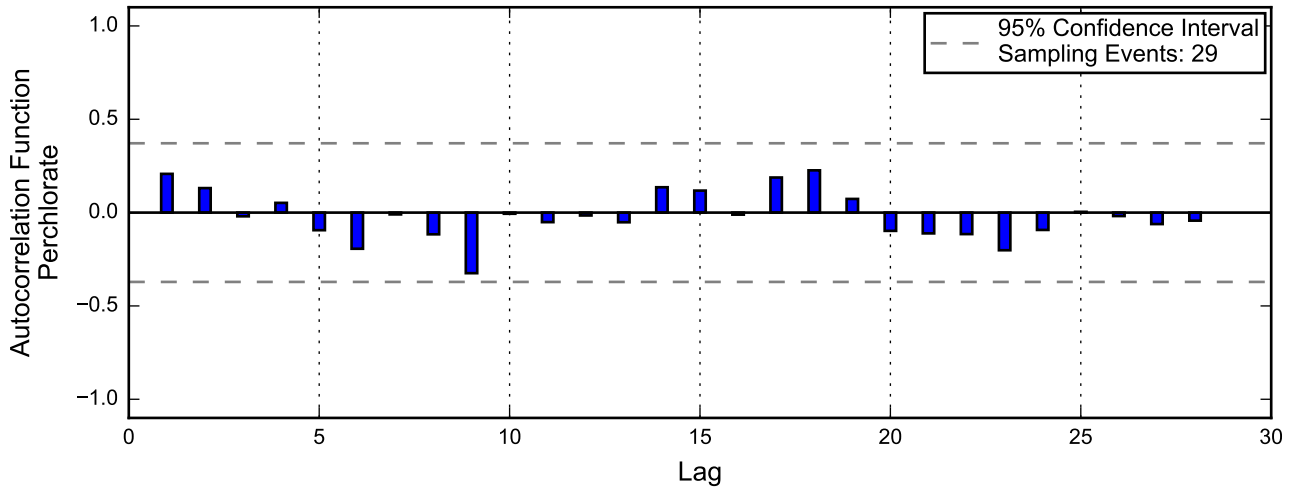
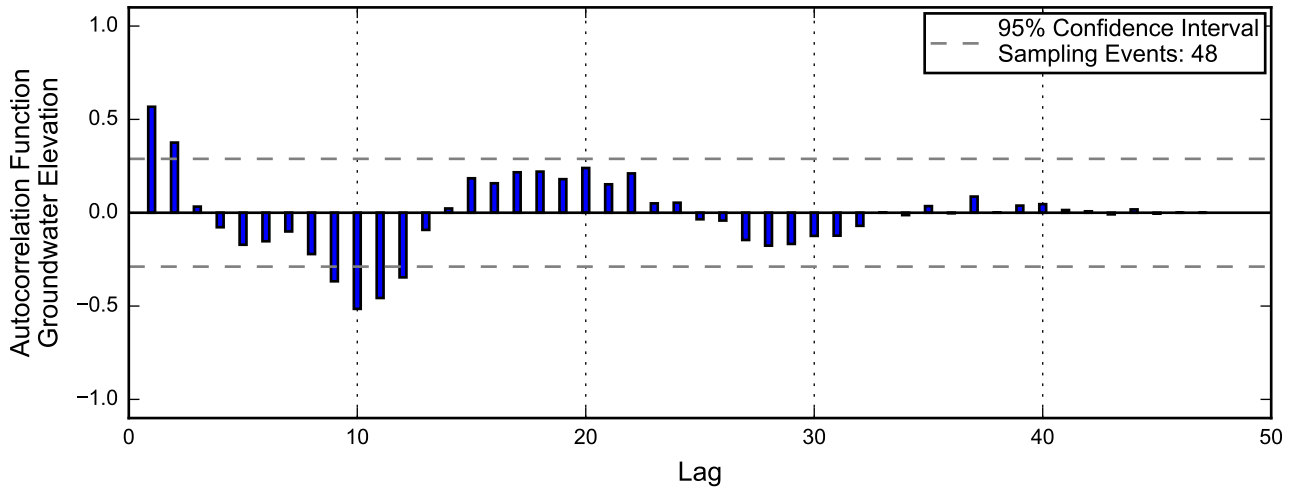

Autocorrelation at Well I-K, 2013 - 2017
Nevada Environmental Response Trust Site
Henderson, Nevada

Linear Regression

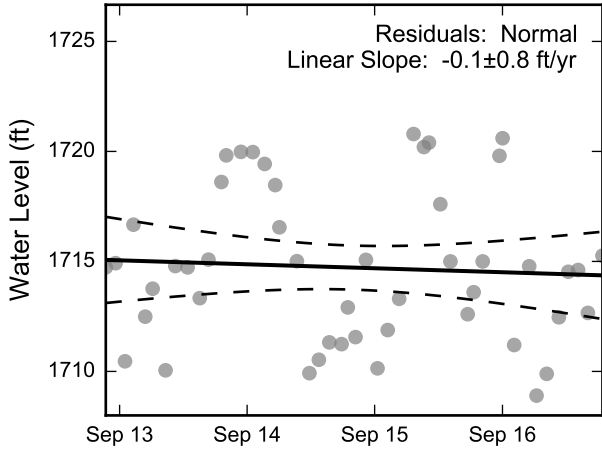

Theil-Sen Trend

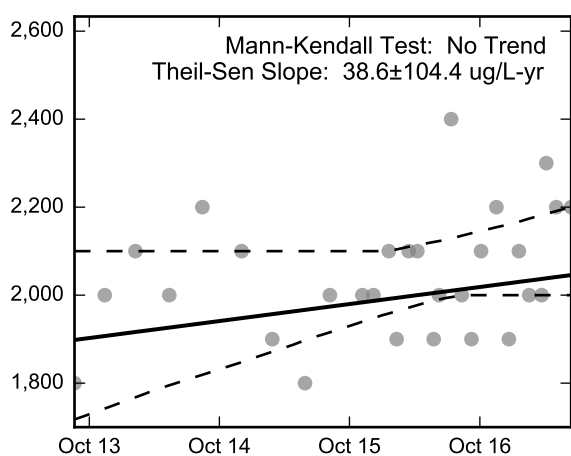
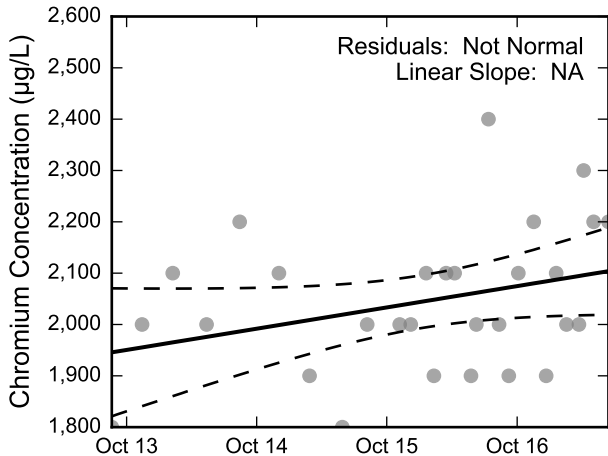
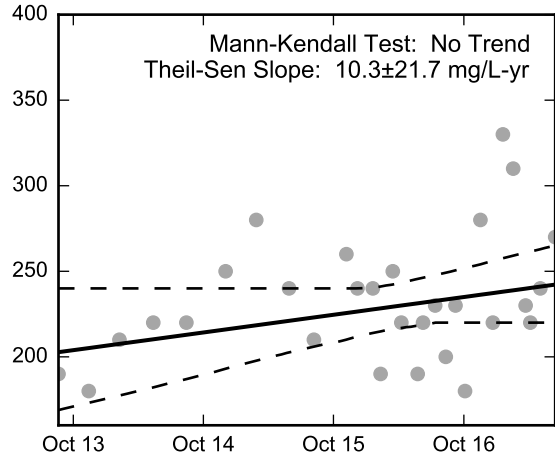
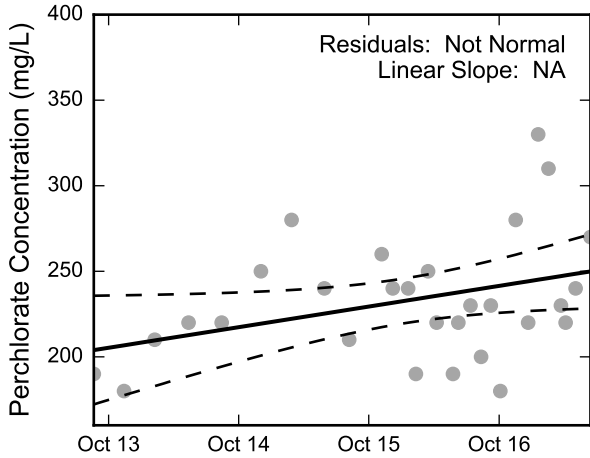
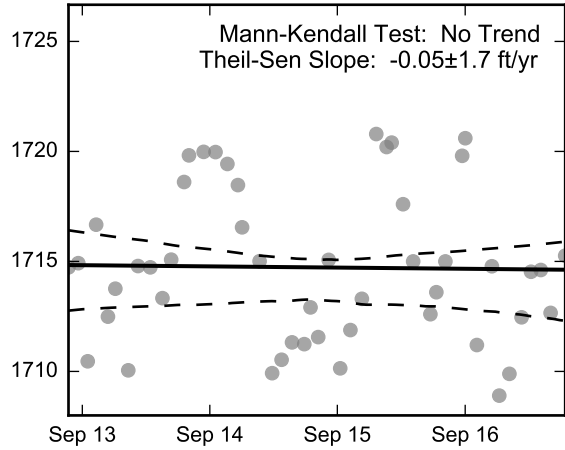

Thick black lines are linear regression and Theil-Sen trend lines.
Increasing and decreasing trends are represented by red and blue shading, respectively.
Shaded areas or dashed black lines represent the 95% confidence intervals of the calculated slope.



Statistical Trend Analysis of Well I-K, 2013 - 2017
Nevada Environmental Response Trust Site
Henderson, Nevada

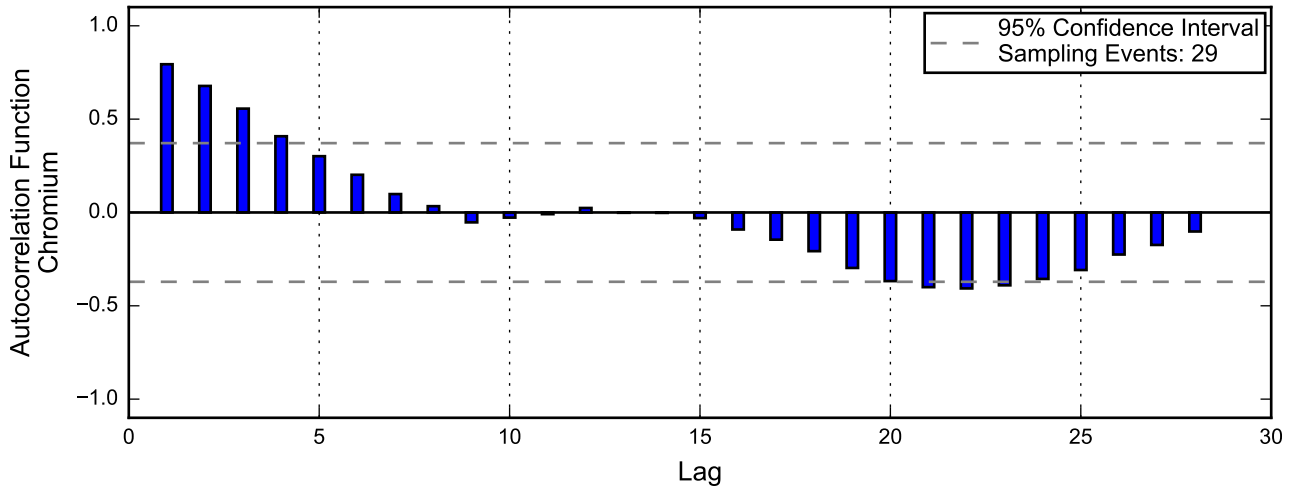
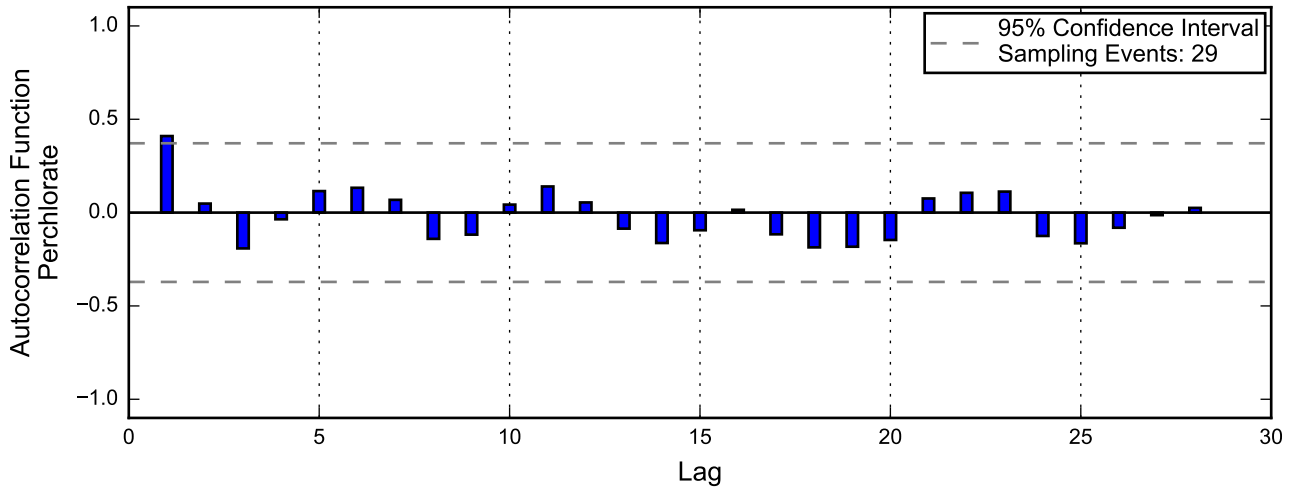
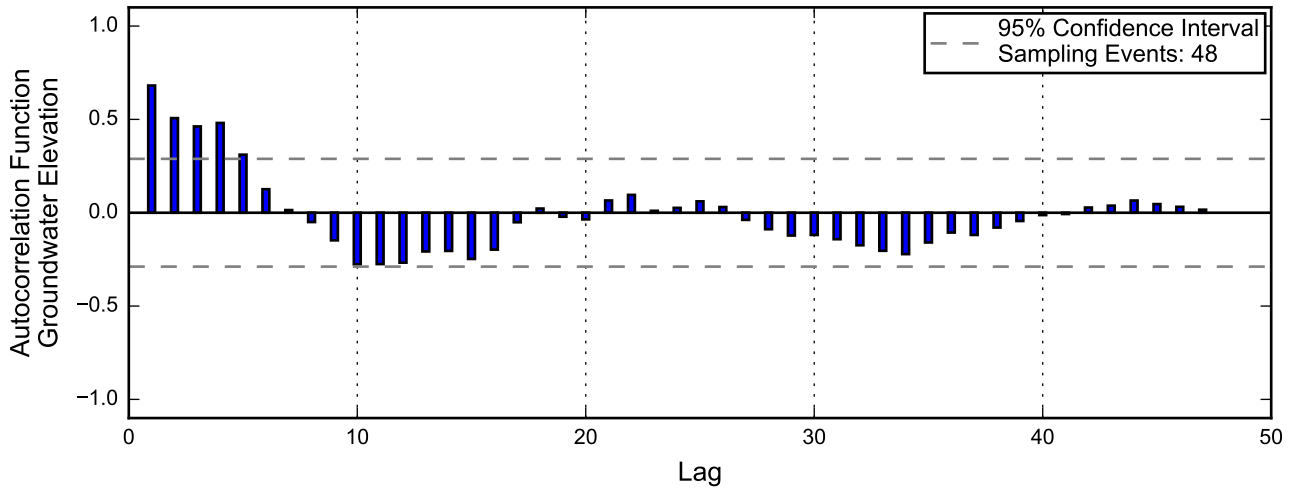

Autocorrelation at Well I-L, 2013 - 2017
Nevada Environmental Response Trust Site
Henderson, Nevada

Linear Regression

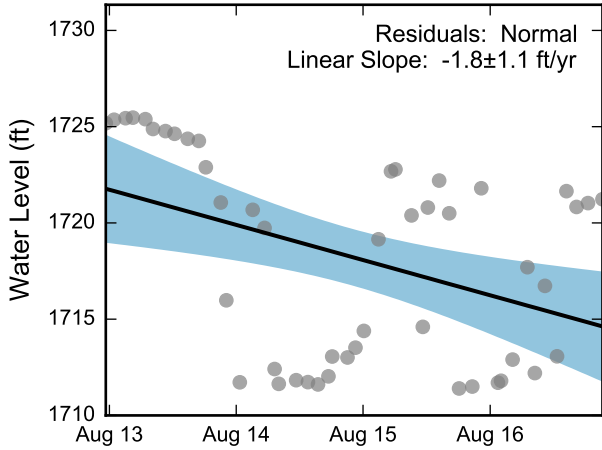

Theil-Sen Trend

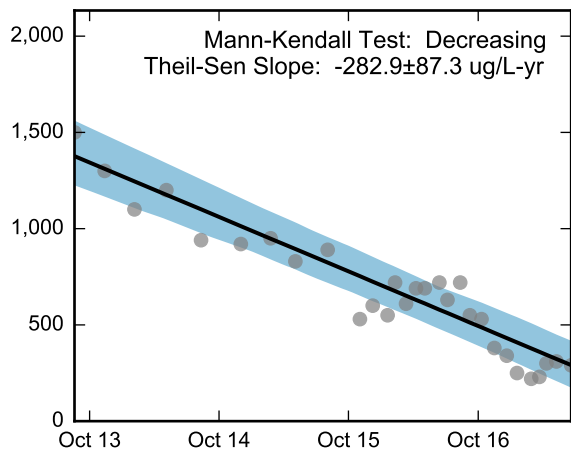
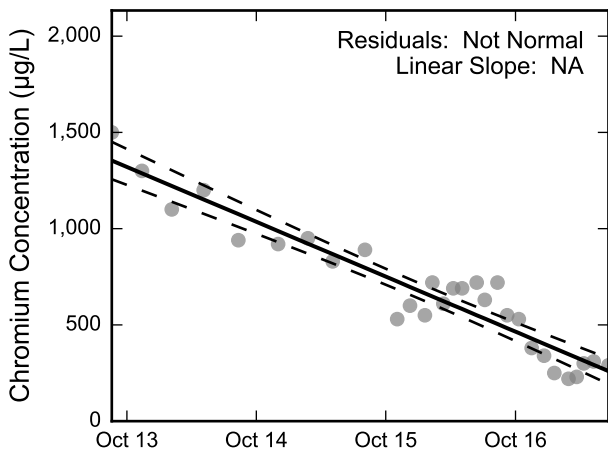
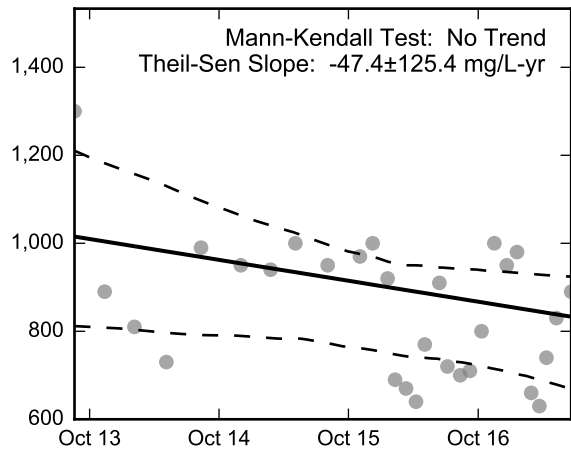
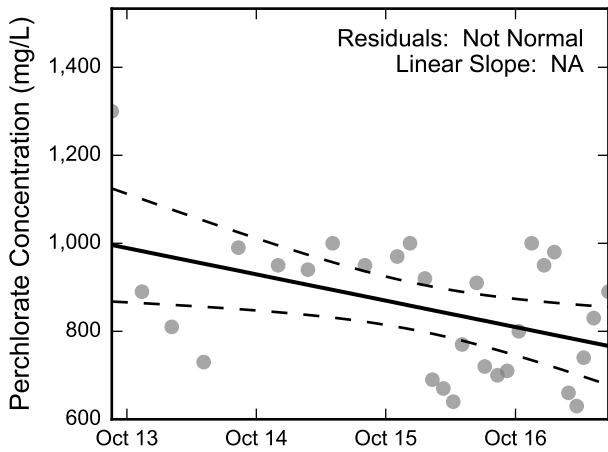
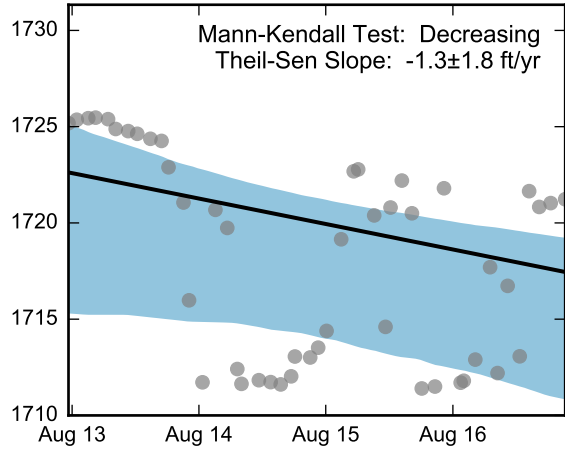

Thick black lines are linear regression and Theil-Sen trend lines.
 Increasing and decreasing trends are represented by red and blue shading, respectively.
 Shaded areas or dashed black lines represent the 95% confidence intervals of the calculated slope.



Statistical Trend Analysis of Well I-L, 2013 - 2017
 Nevada Environmental Response Trust Site
 Henderson, Nevada

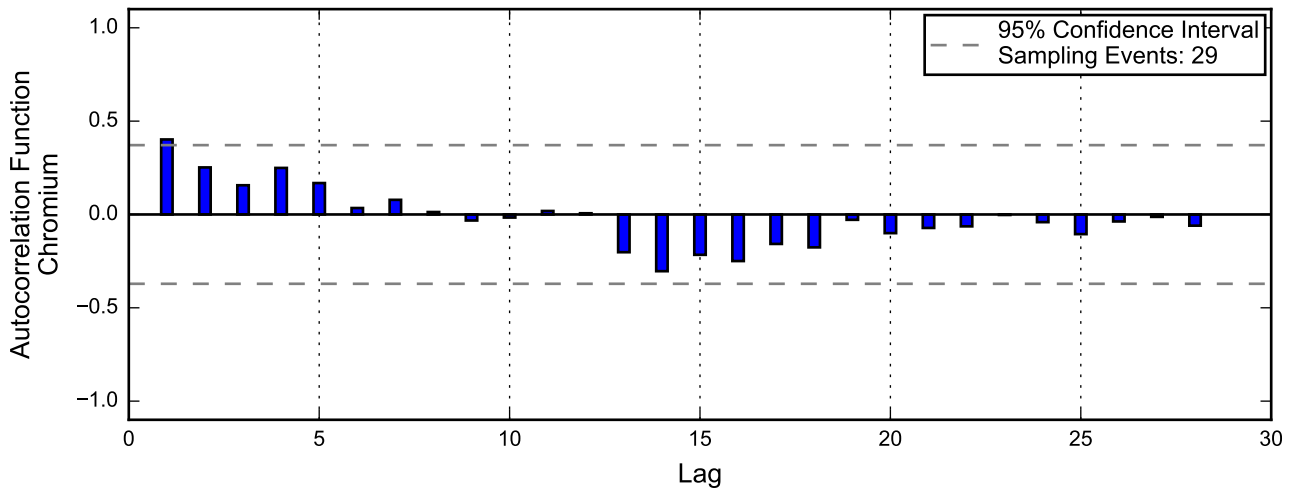
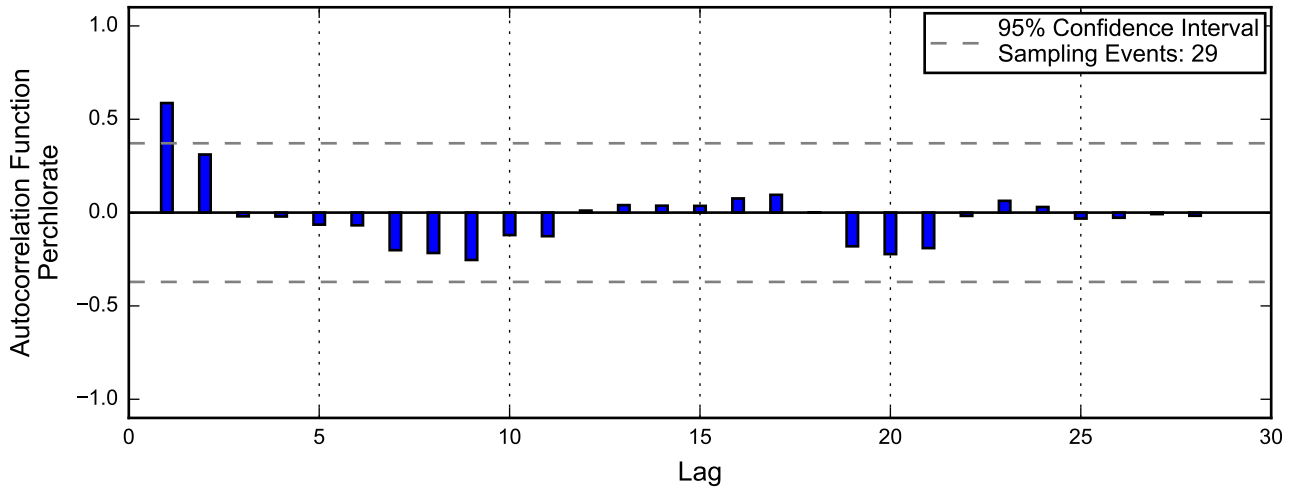
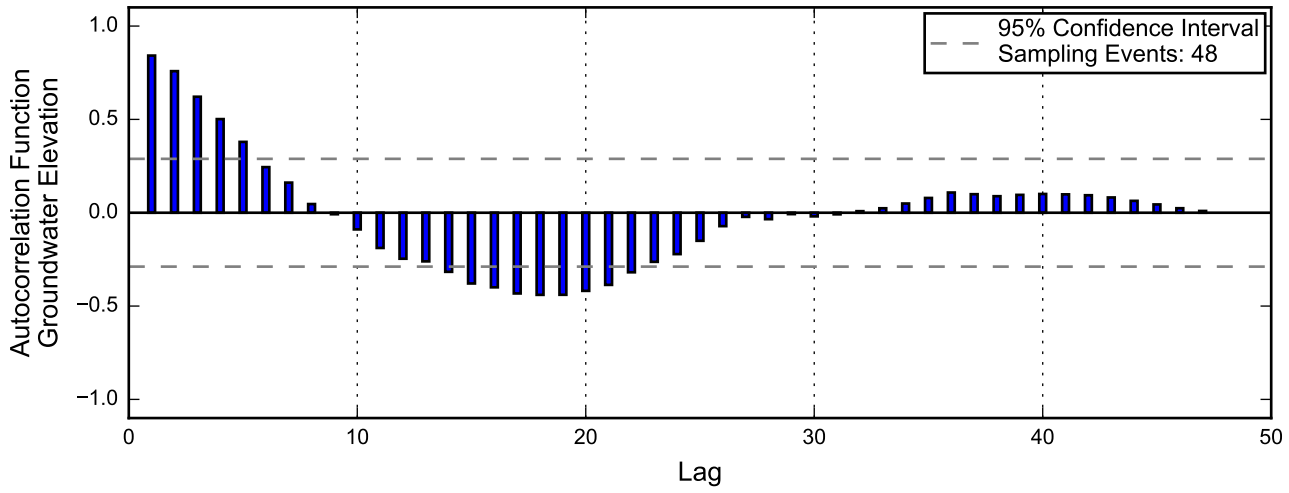

Linear Regression

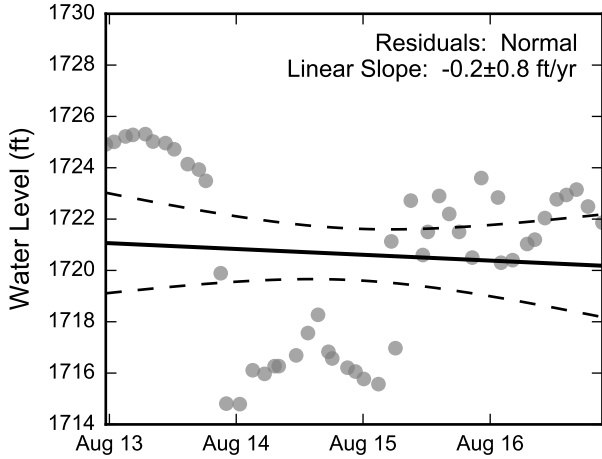

Theil-Sen Trend

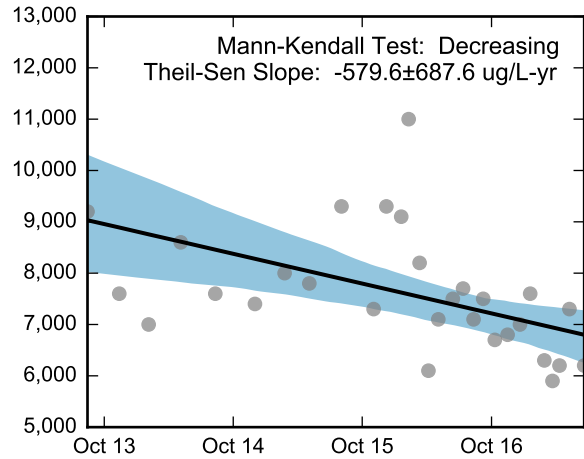
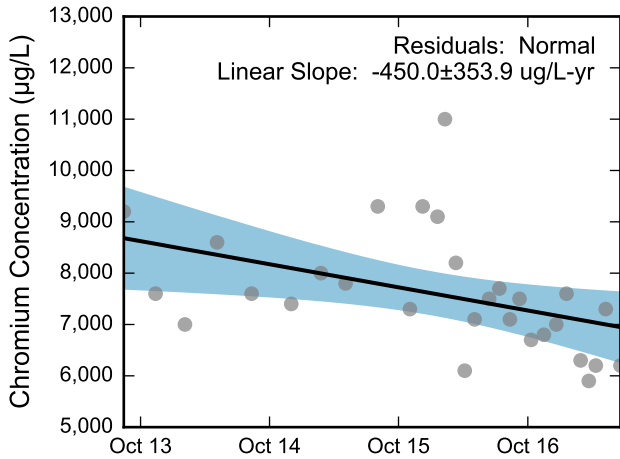
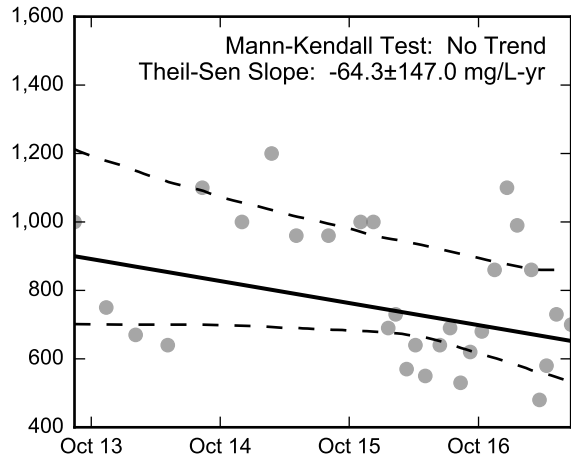
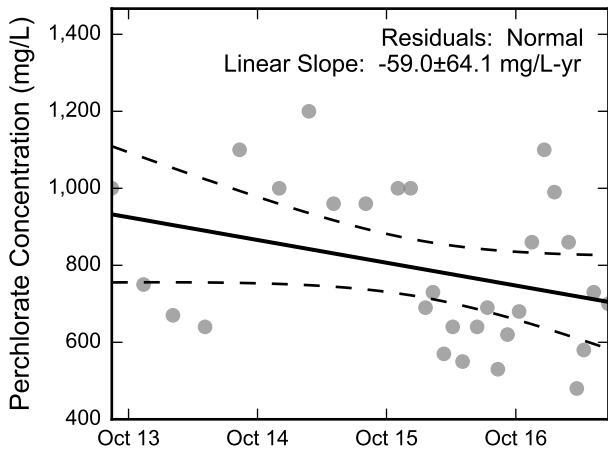
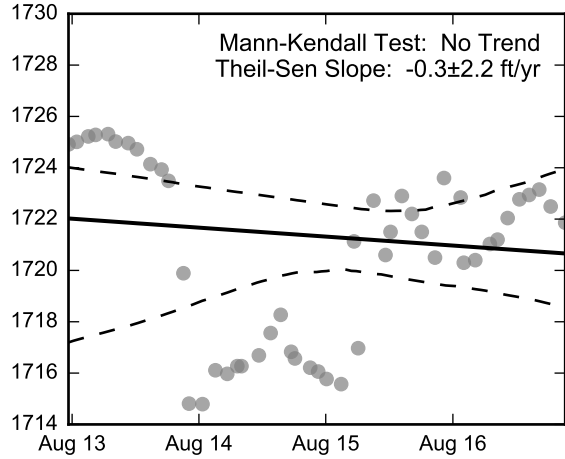

Thick black lines are linear regression and Theil-Sen trend lines.
 Increasing and decreasing trends are represented by red and blue shading, respectively.
 Shaded areas or dashed black lines represent the 95% confidence intervals of the calculated slope.



Statistical Trend Analysis of Well I-M, 2013 - 2017
 Nevada Environmental Response Trust Site
 Henderson, Nevada

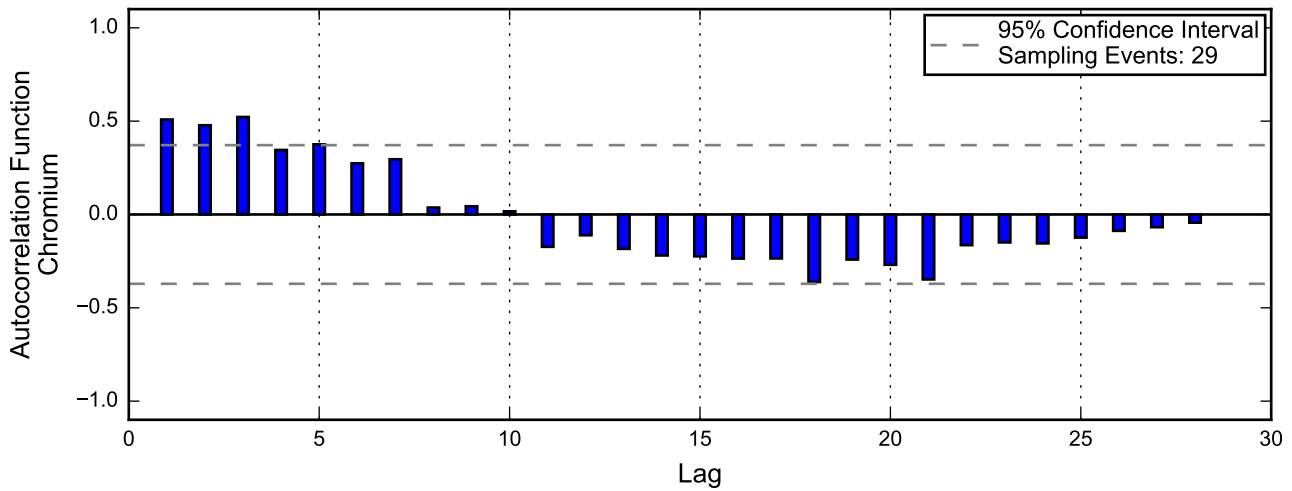
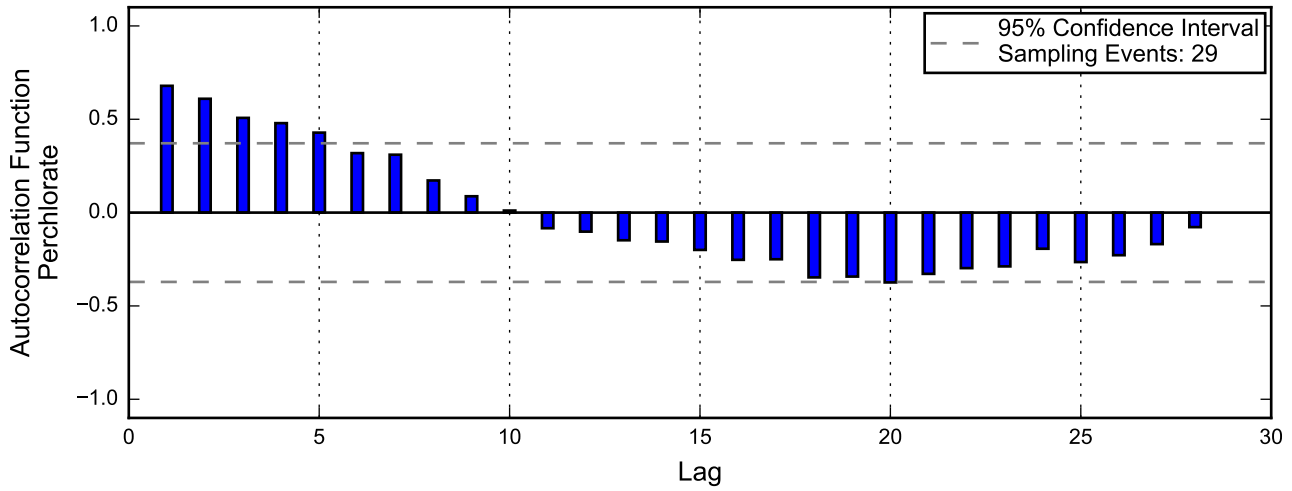
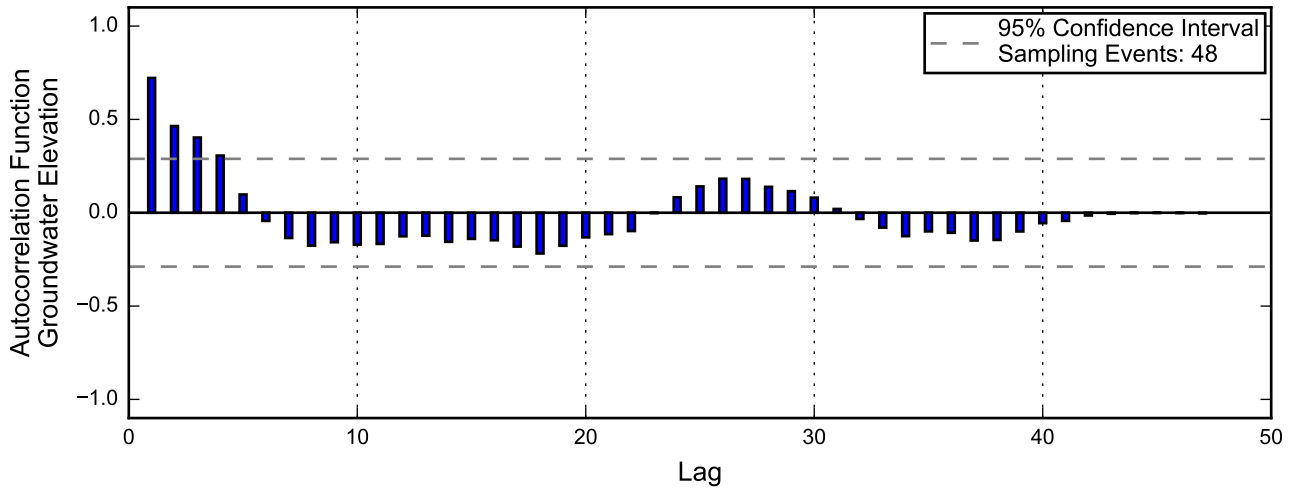

Linear Regression

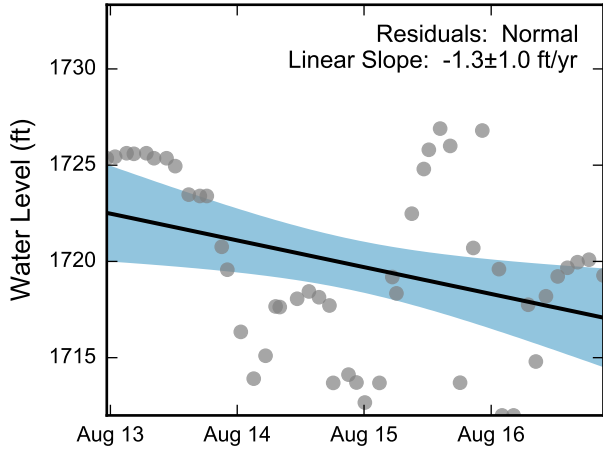

Theil-Sen Trend

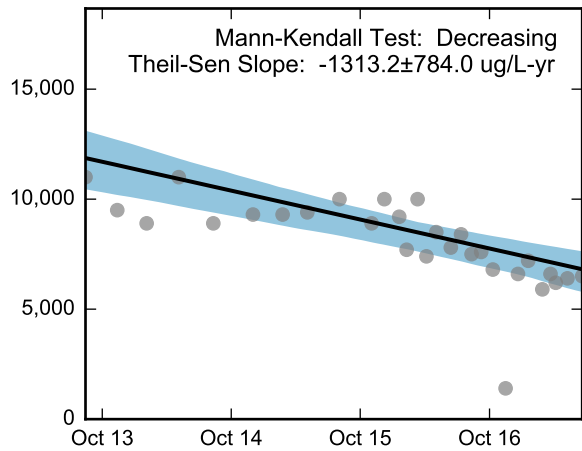
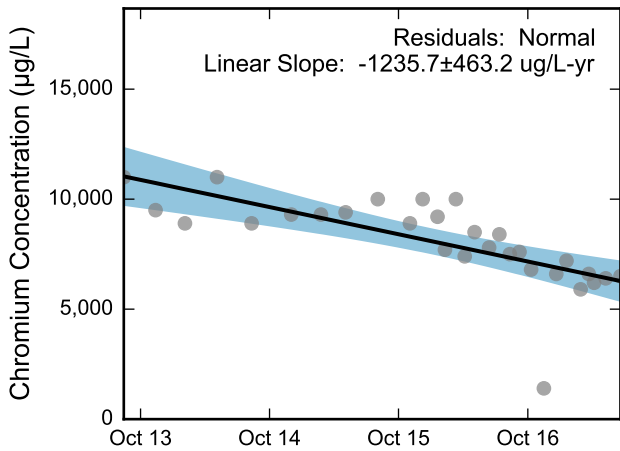
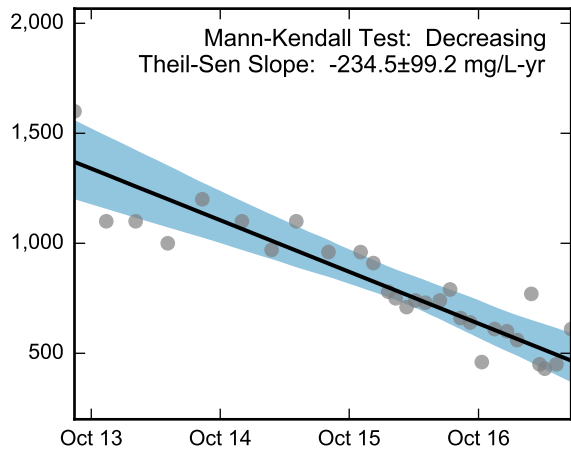
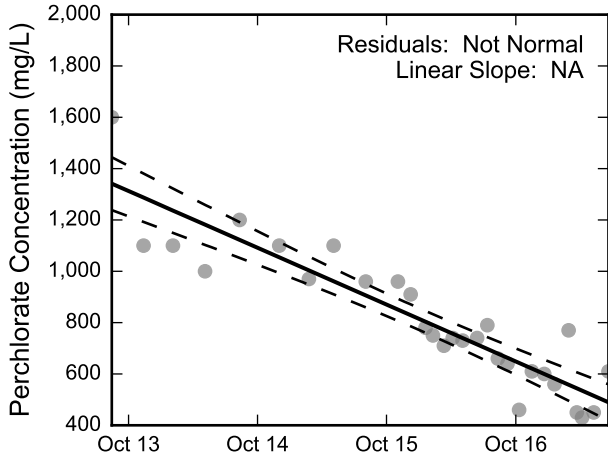
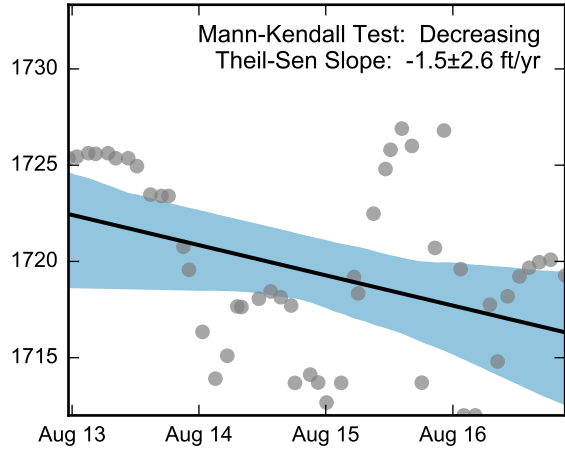

Thick black lines are linear regression and Theil-Sen trend lines.
 Increasing and decreasing trends are represented by red and blue shading, respectively.
 Shaded areas or dashed black lines represent the 95% confidence intervals of the calculated slope.



Statistical Trend Analysis of Well I-N, 2013 - 2017
 Nevada Environmental Response Trust Site
 Henderson, Nevada

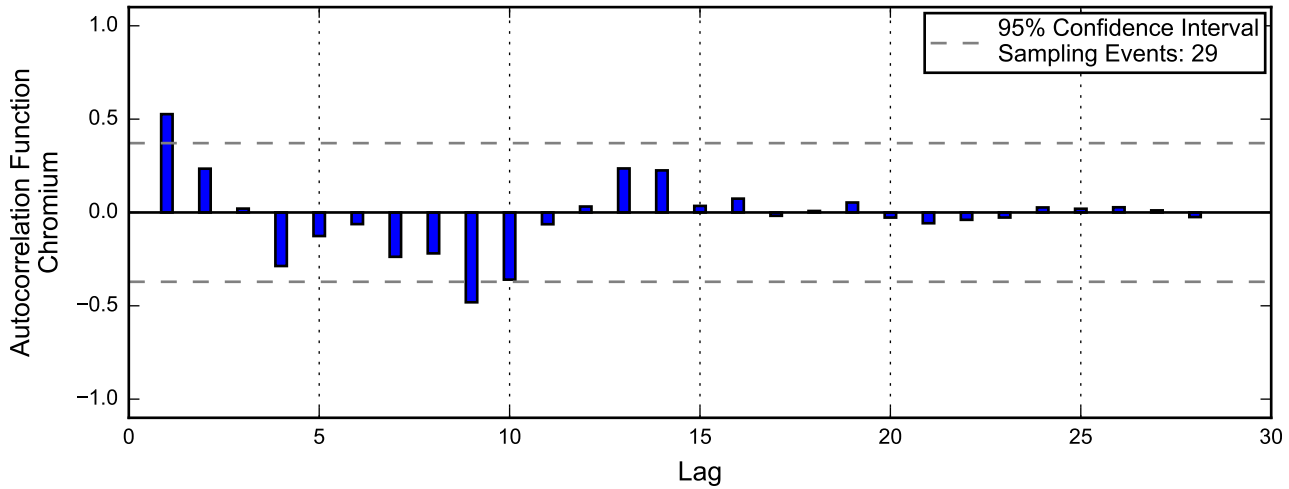
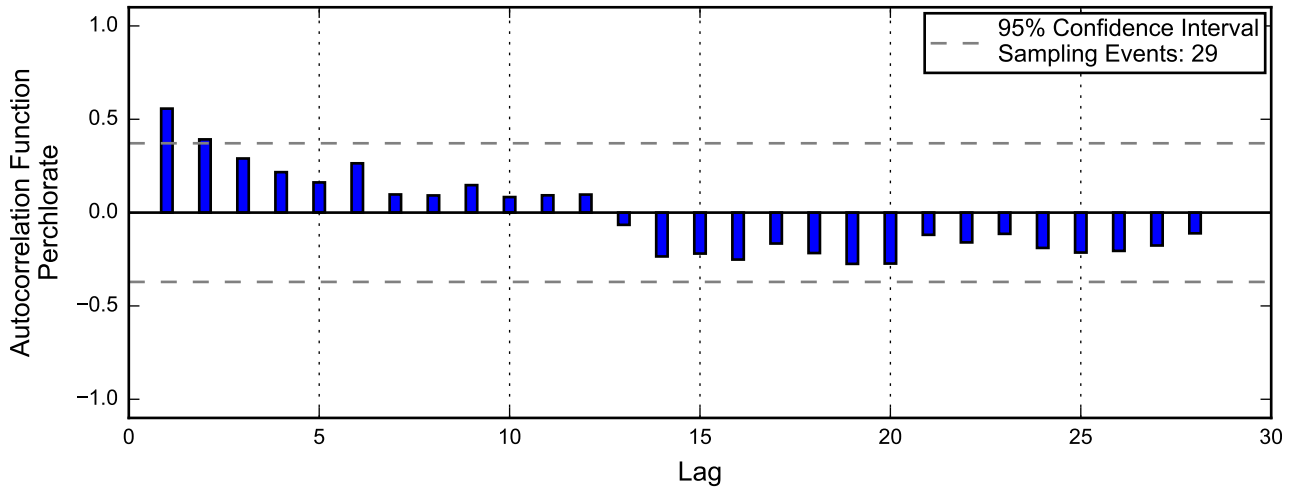
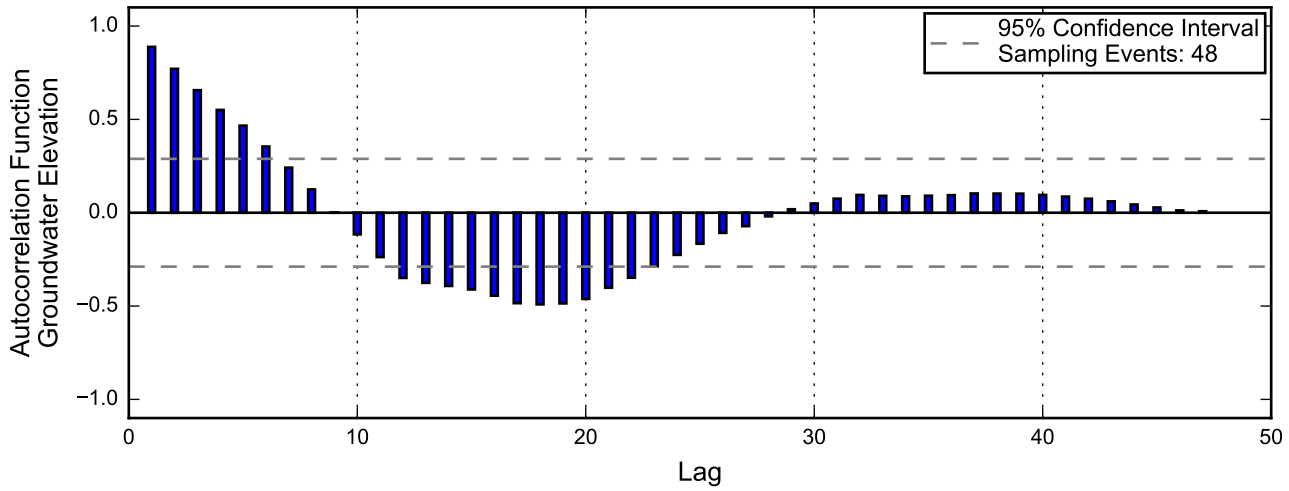

Autocorrelation at Well I-O, 2013 - 2017
Nevada Environmental Response Trust Site
Henderson, Nevada

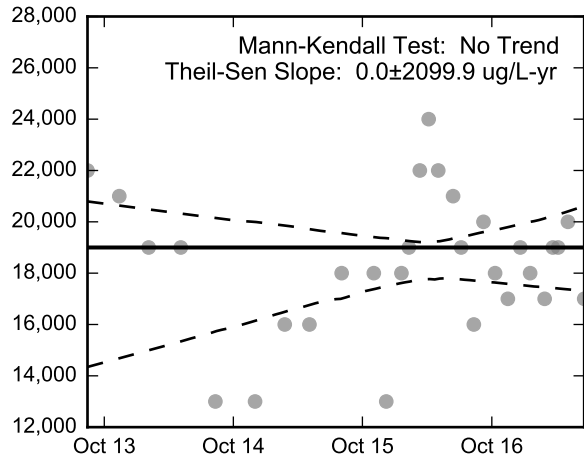
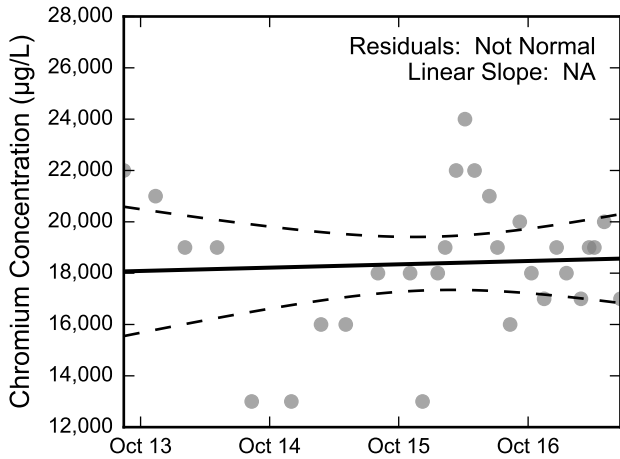
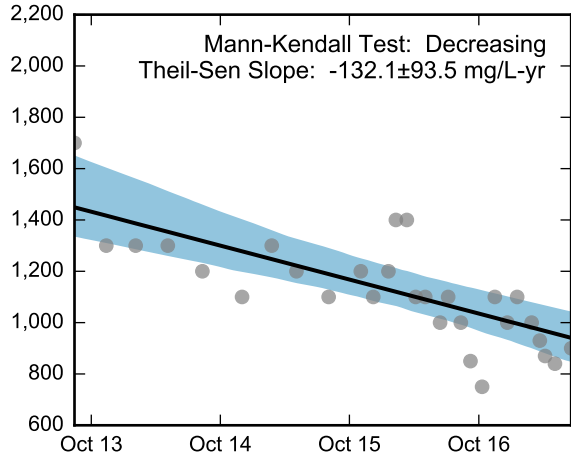
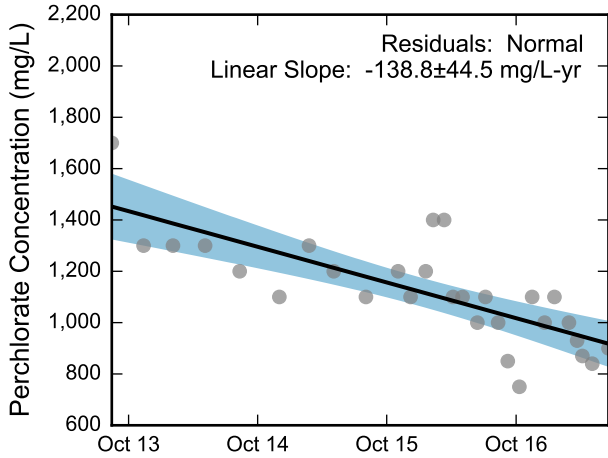
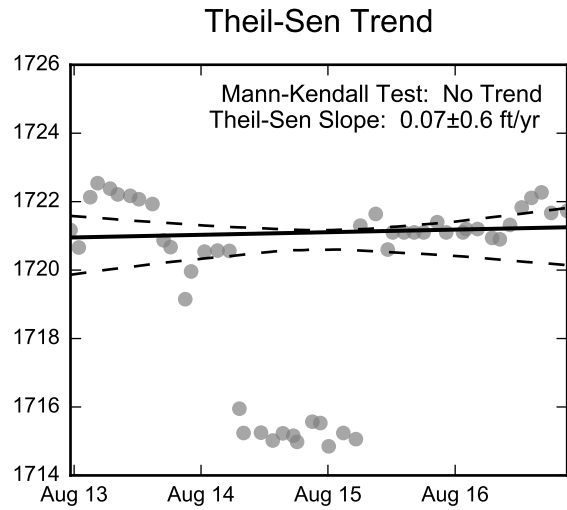
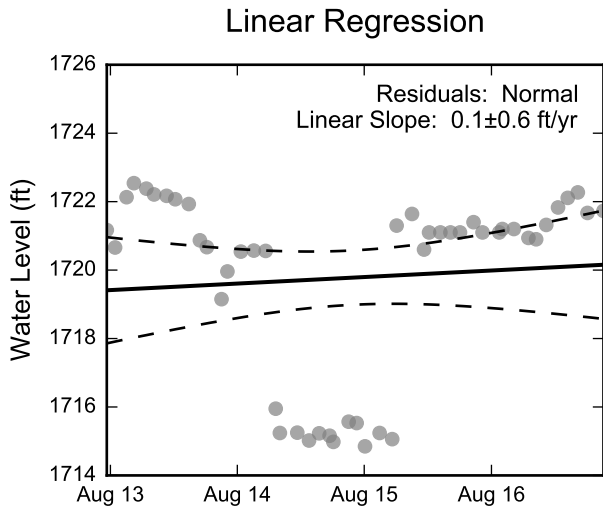

Thick black lines are linear regression and Theil-Sen trend lines.
 Increasing and decreasing trends are represented by red and blue shading, respectively.
 Shaded areas or dashed black lines represent the 95% confidence intervals of the calculated slope.



Statistical Trend Analysis of Well I-O, 2013 - 2017
 Nevada Environmental Response Trust Site
 Henderson, Nevada

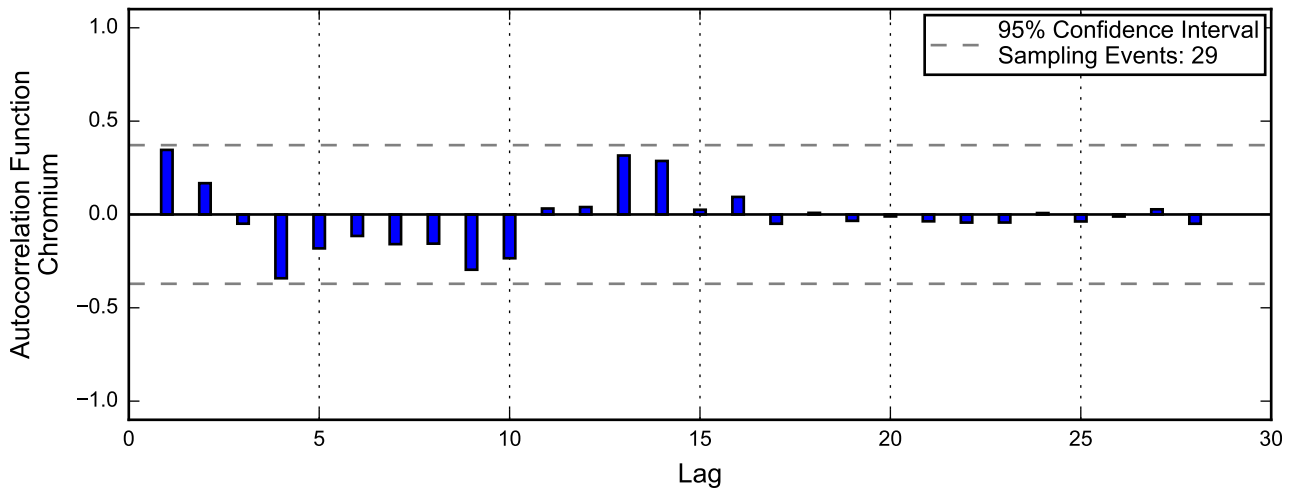
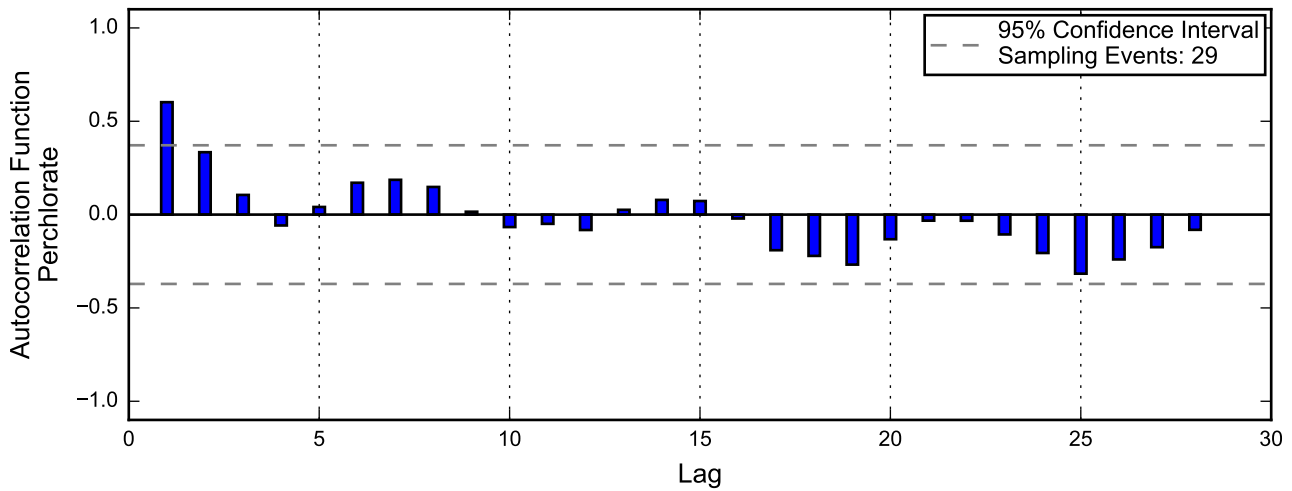
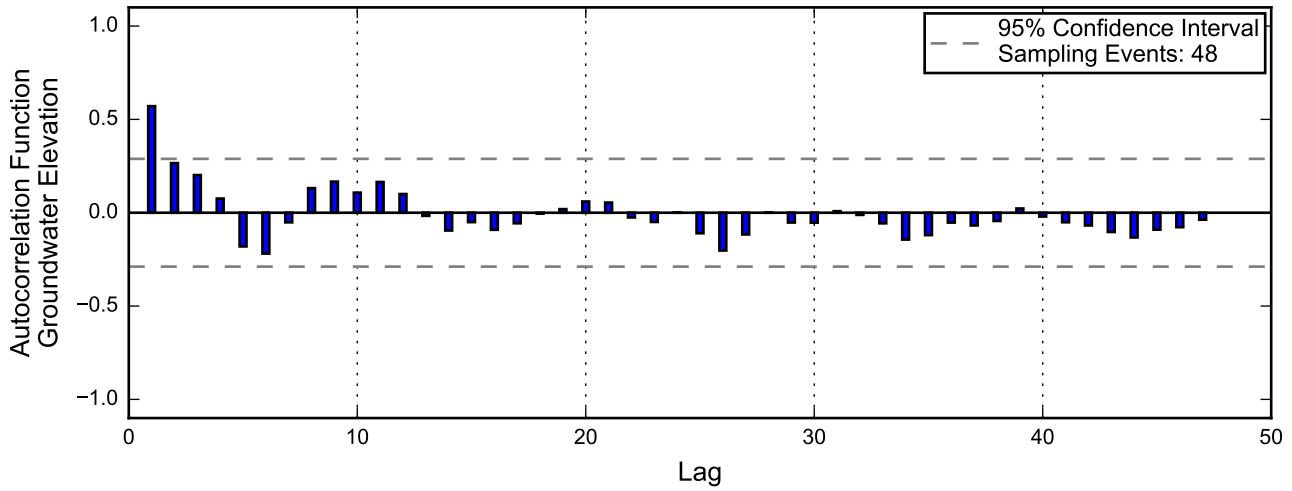

Linear Regression

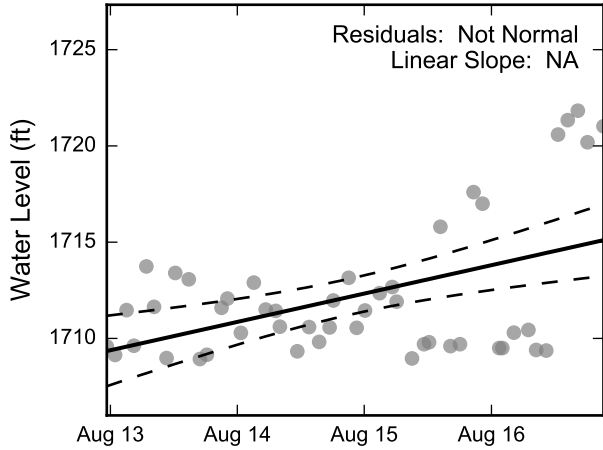

Theil-Sen Trend

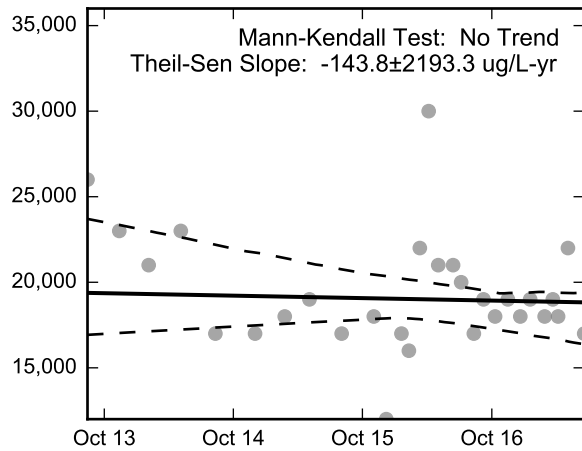
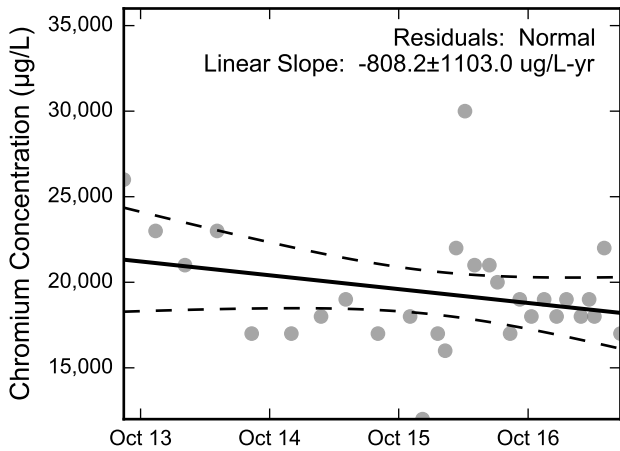
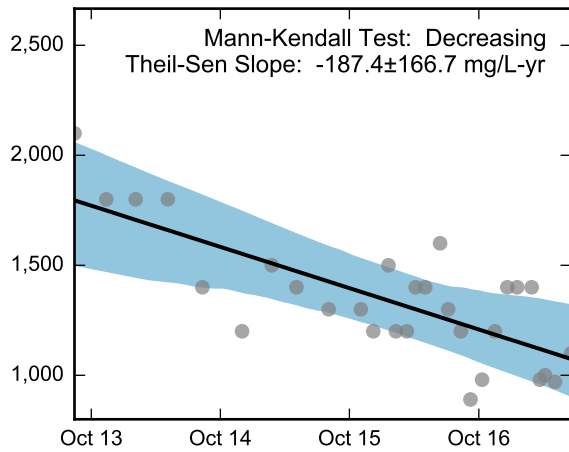
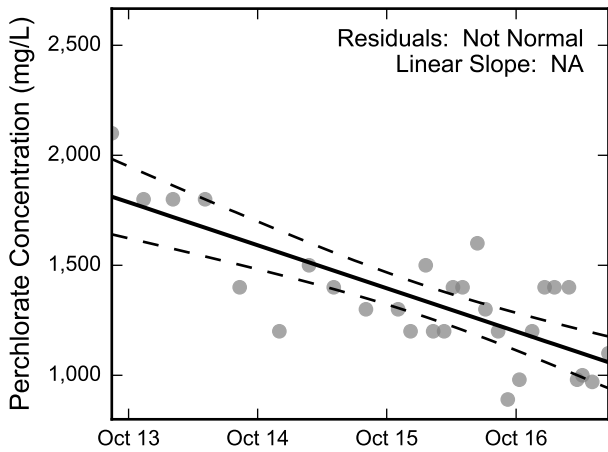
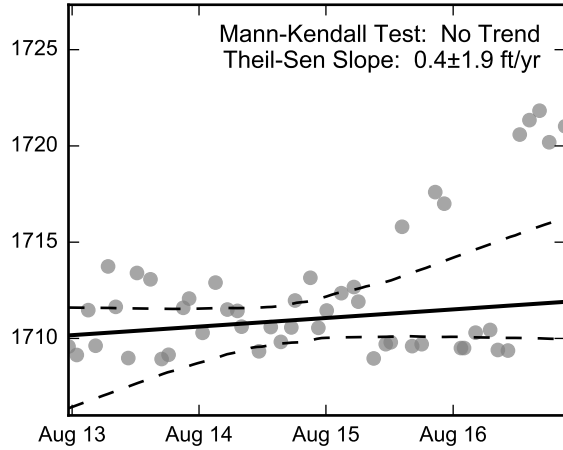

Thick black lines are linear regression and Theil-Sen trend lines.
 Increasing and decreasing trends are represented by red and blue shading, respectively.
 Shaded areas or dashed black lines represent the 95% confidence intervals of the calculated slope.



Statistical Trend Analysis of Well I-P, 2013 - 2017
 Nevada Environmental Response Trust Site
 Henderson, Nevada

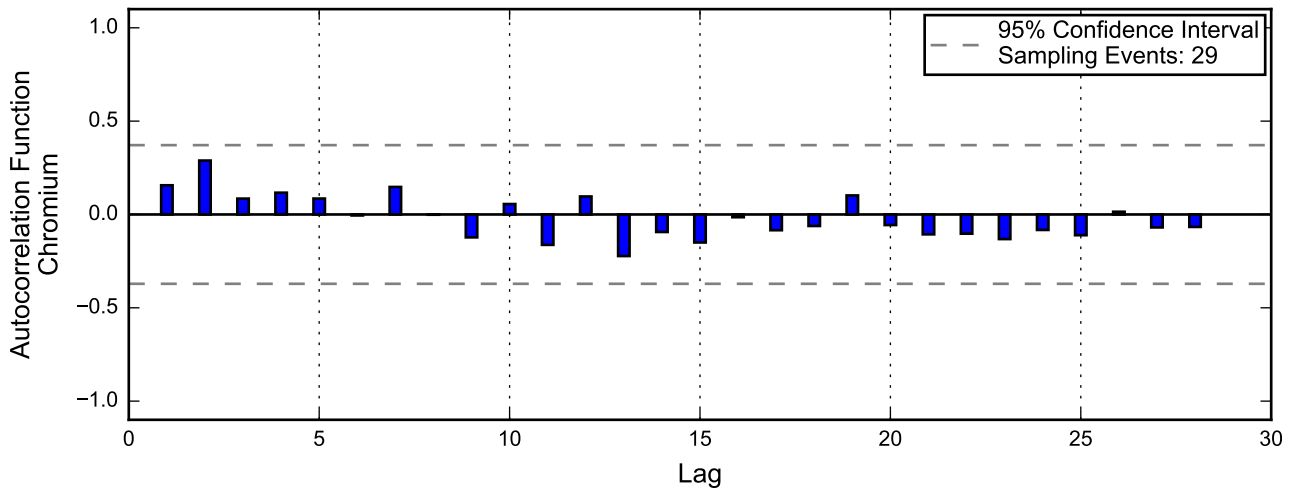
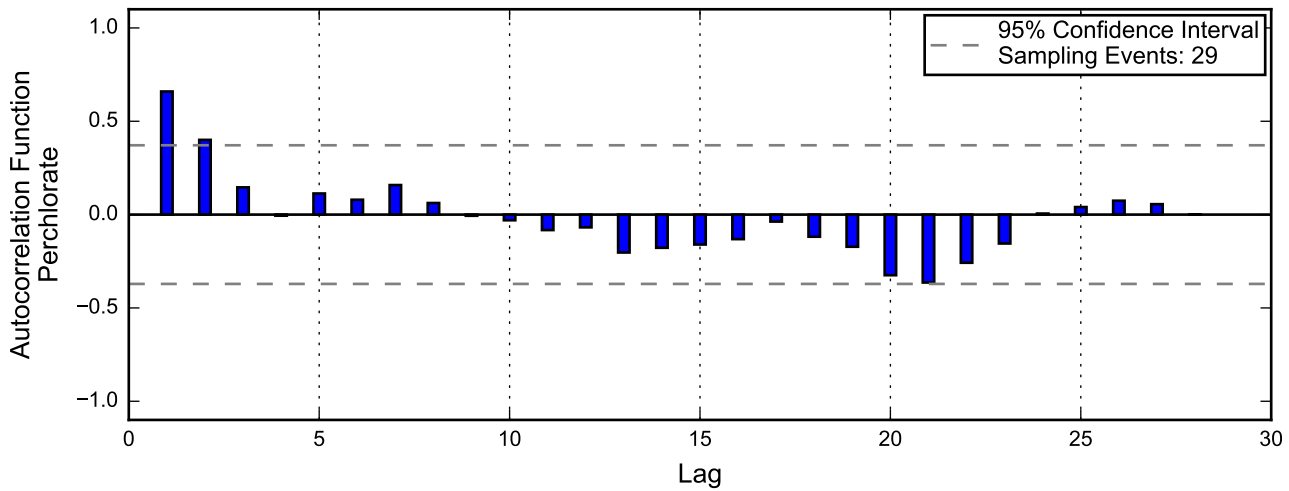
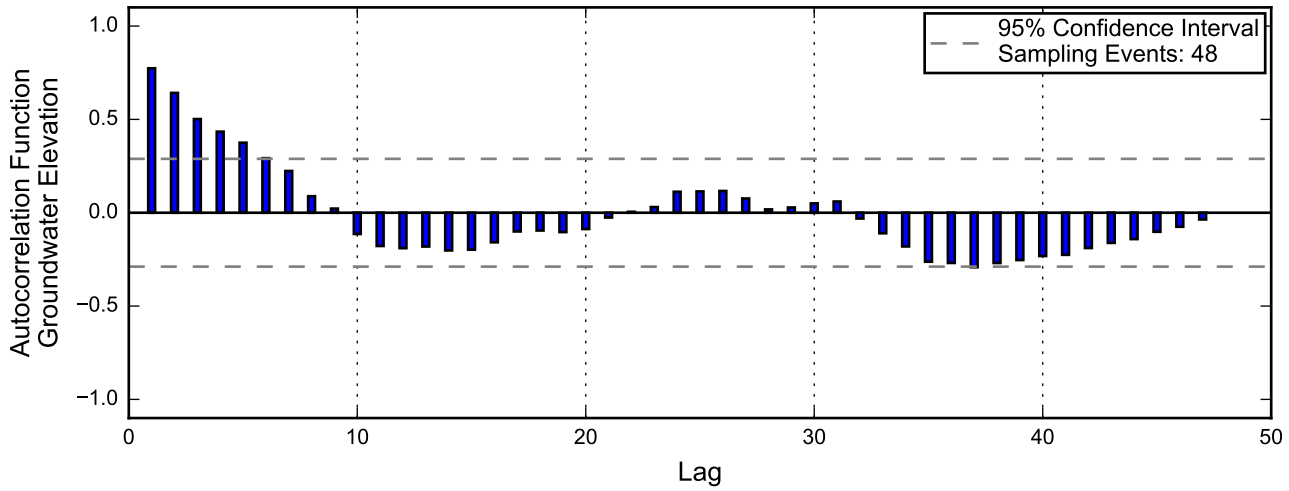

Linear Regression

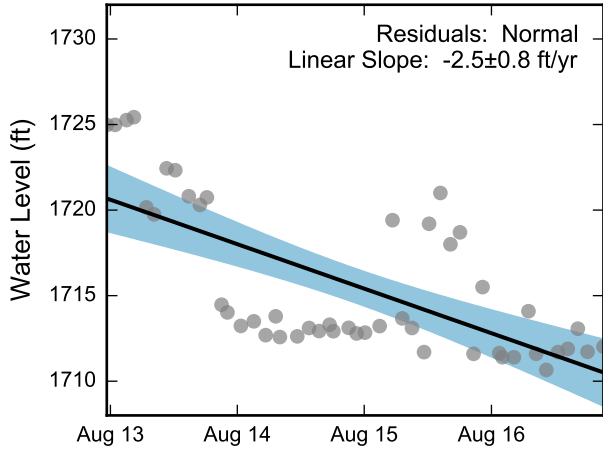

Theil-Sen Trend

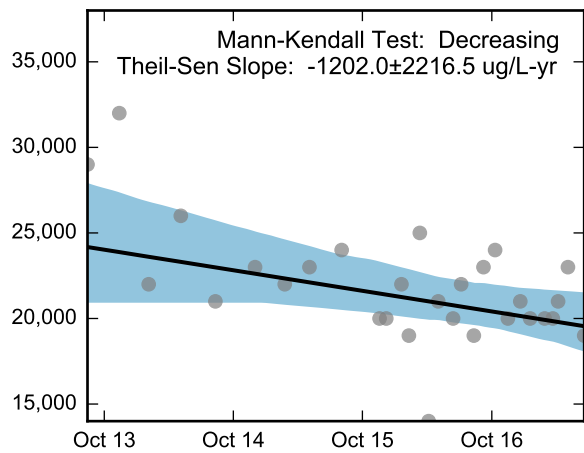
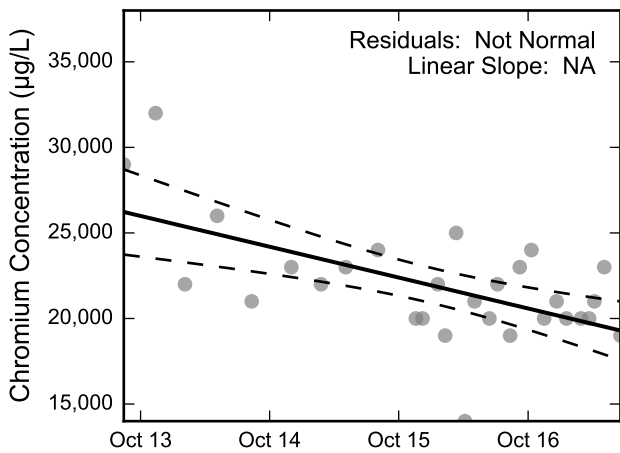
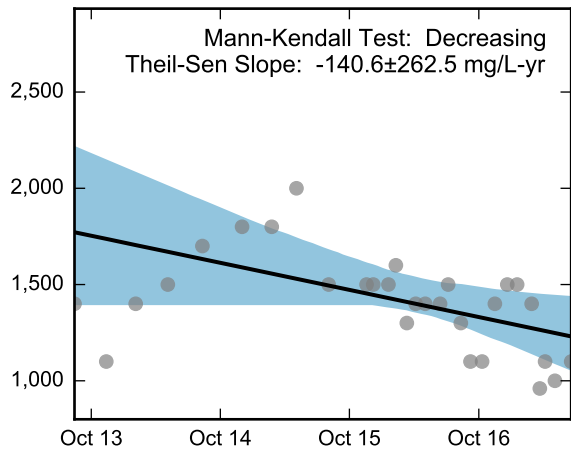
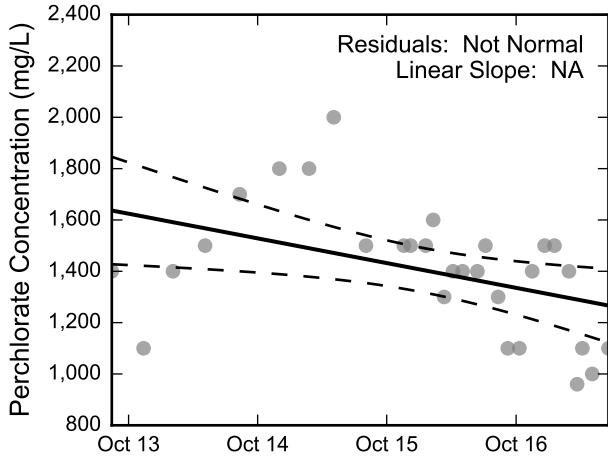
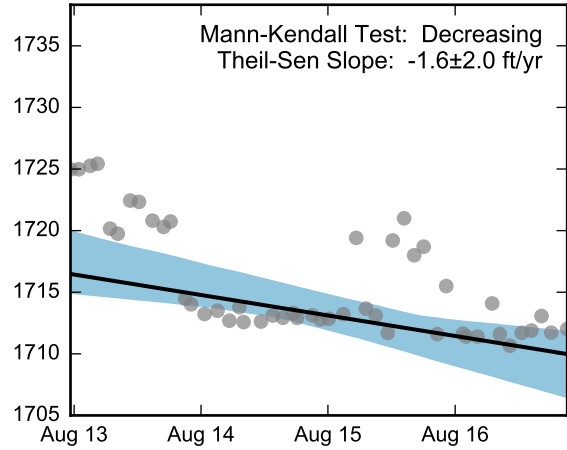

Thick black lines are linear regression and Theil-Sen trend lines.
 Increasing and decreasing trends are represented by red and blue shading, respectively.
 Shaded areas or dashed black lines represent the 95% confidence intervals of the calculated slope.



Statistical Trend Analysis of Well I-Q, 2013 - 2017
 Nevada Environmental Response Trust Site
 Henderson, Nevada

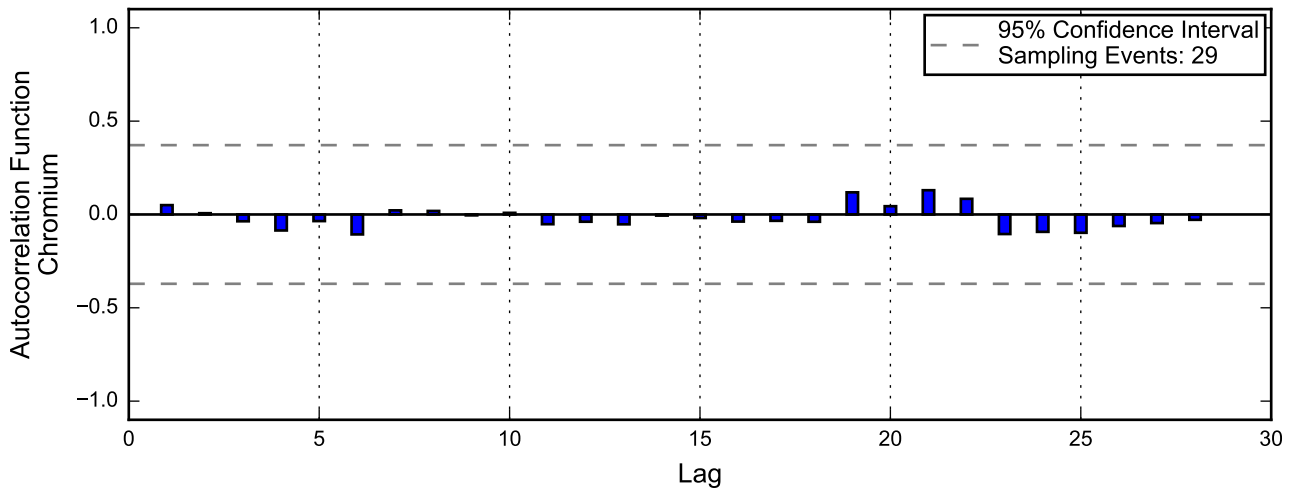
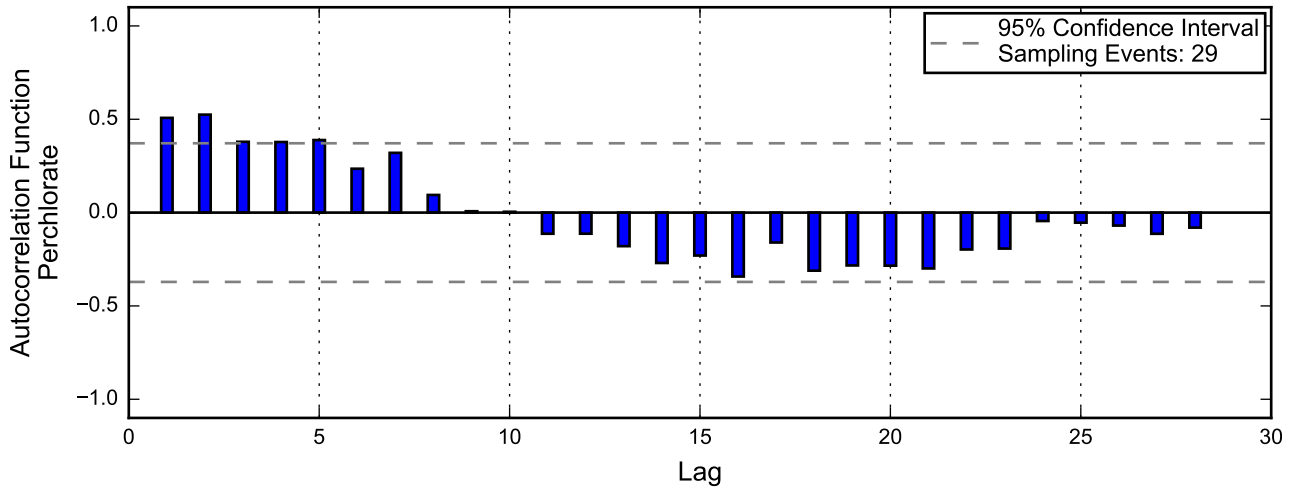
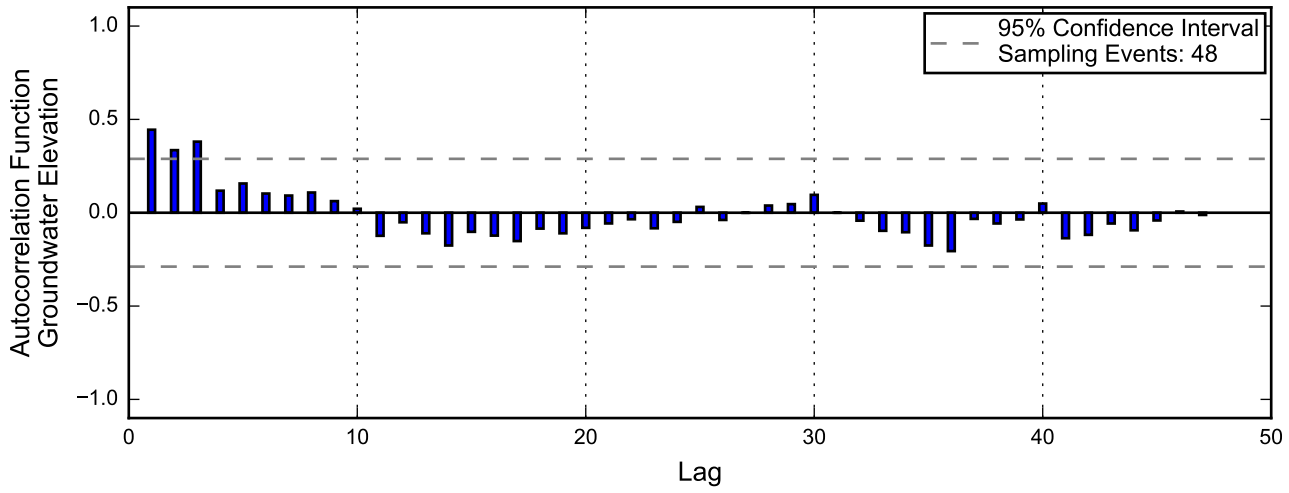

Linear Regression

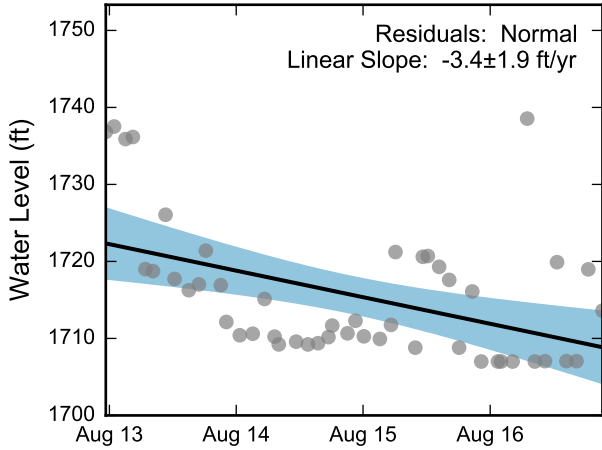

Theil-Sen Trend

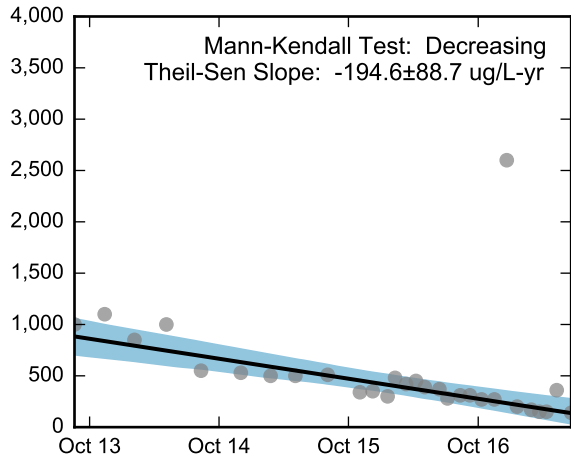
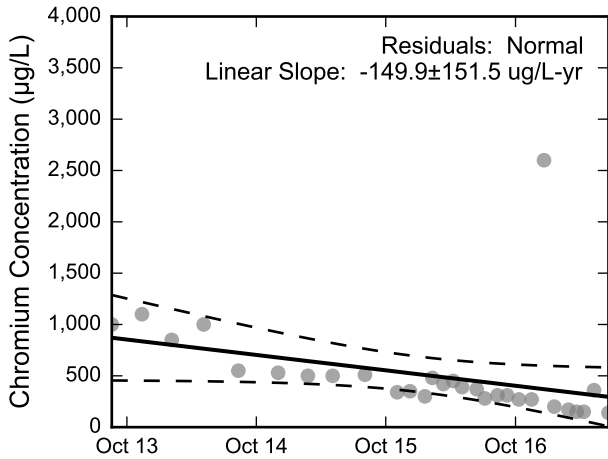
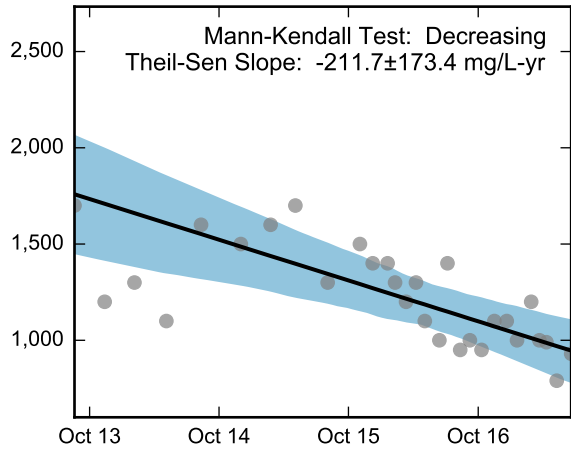
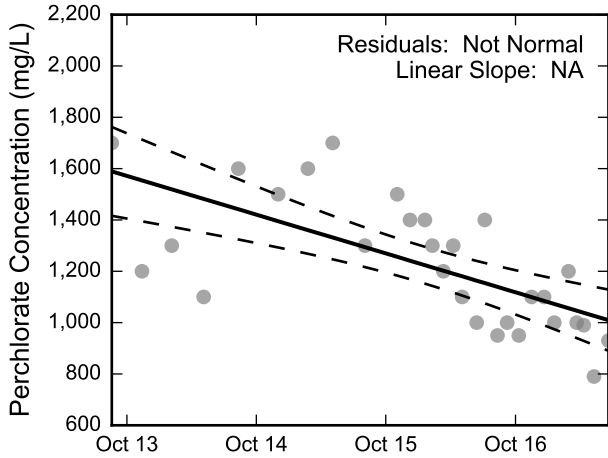
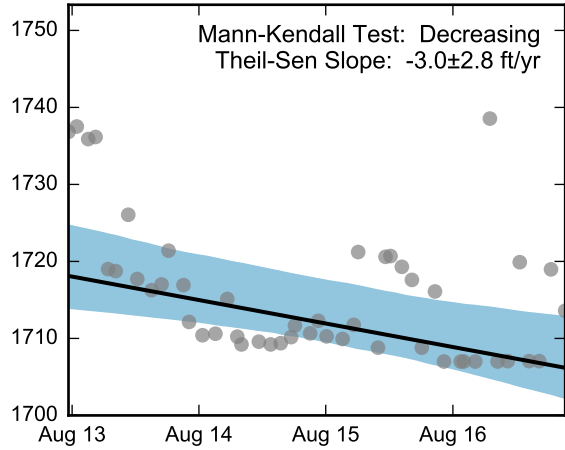

Thick black lines are linear regression and Theil-Sen trend lines.
 Increasing and decreasing trends are represented by red and blue shading, respectively.
 Shaded areas or dashed black lines represent the 95% confidence intervals of the calculated slope.



Statistical Trend Analysis of Well I-R, 2013 - 2017
 Nevada Environmental Response Trust Site
 Henderson, Nevada

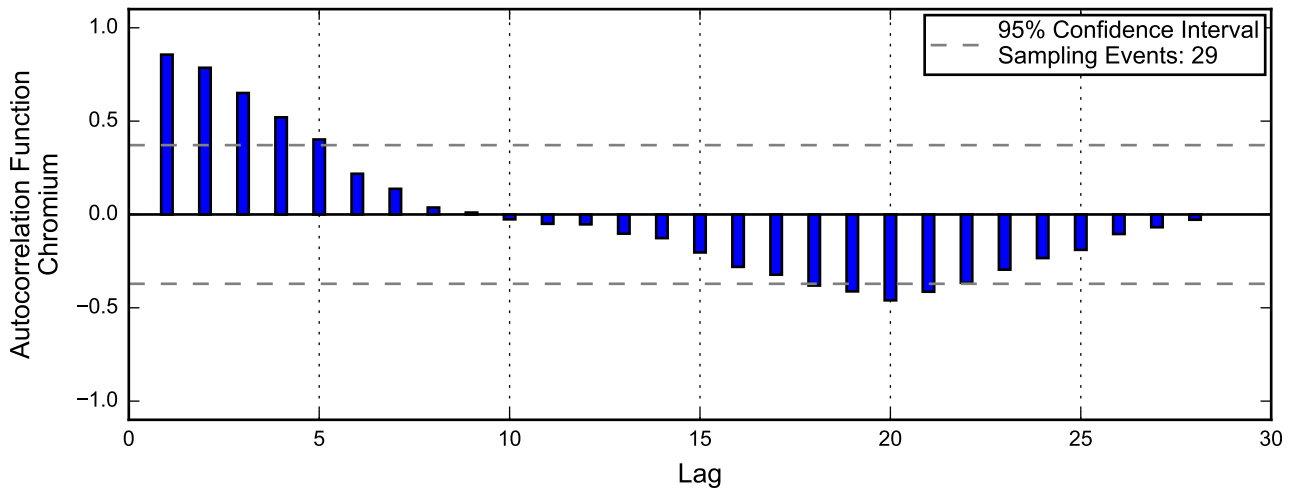
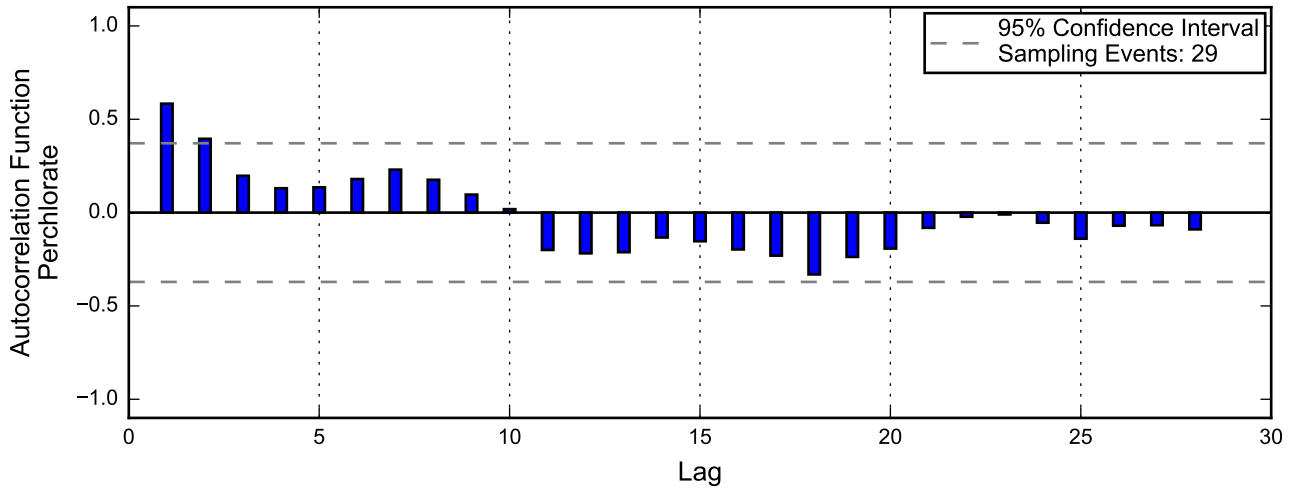
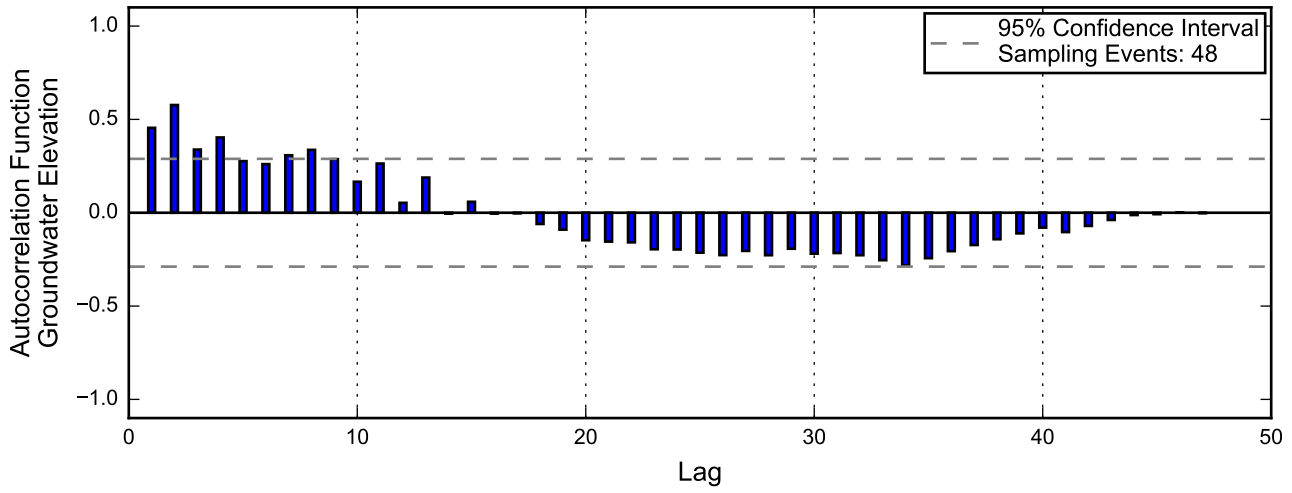

Linear Regression

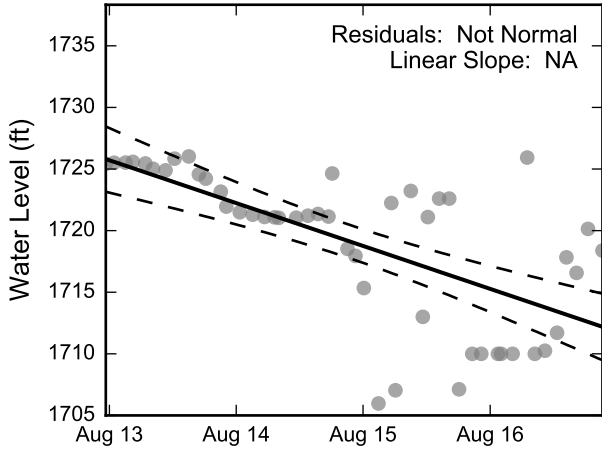

Theil-Sen Trend

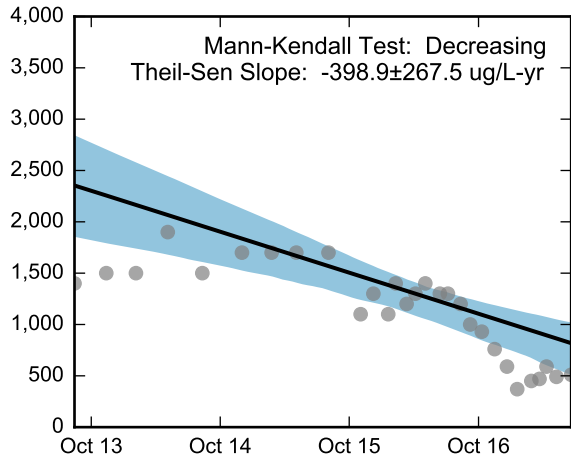
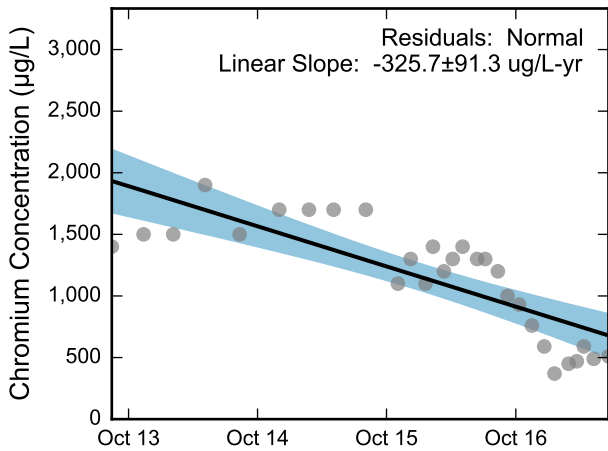
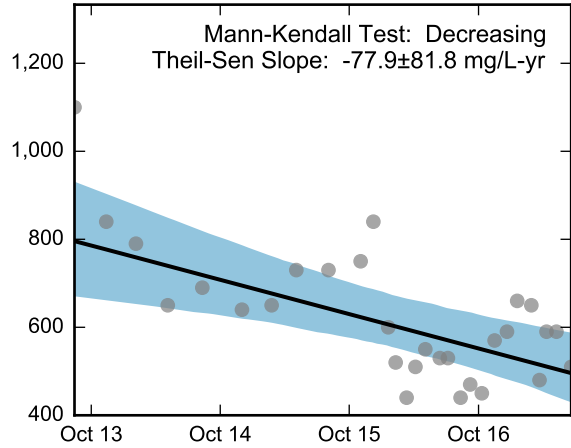
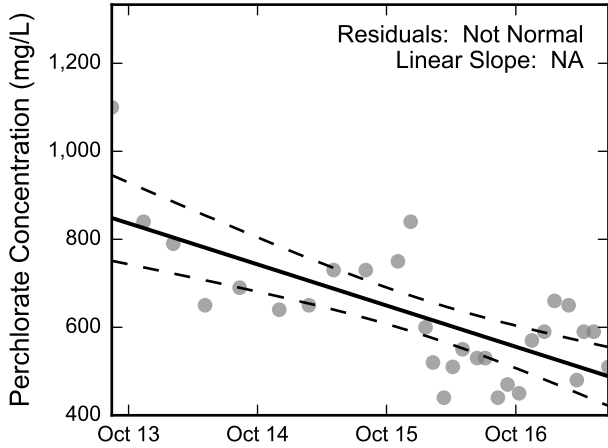
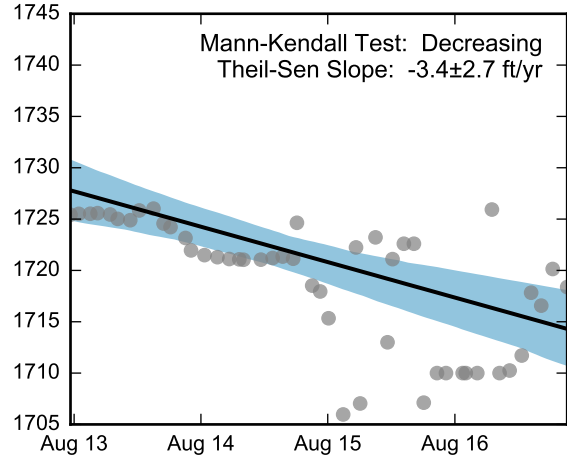

Thick black lines are linear regression and Theil-Sen trend lines.
Increasing and decreasing trends are represented by red and blue shading, respectively.
Shaded areas or dashed black lines represent the 95% confidence intervals of the calculated slope.



Statistical Trend Analysis of Well I-S, 2013 - 2017
Nevada Environmental Response Trust Site
Henderson, Nevada

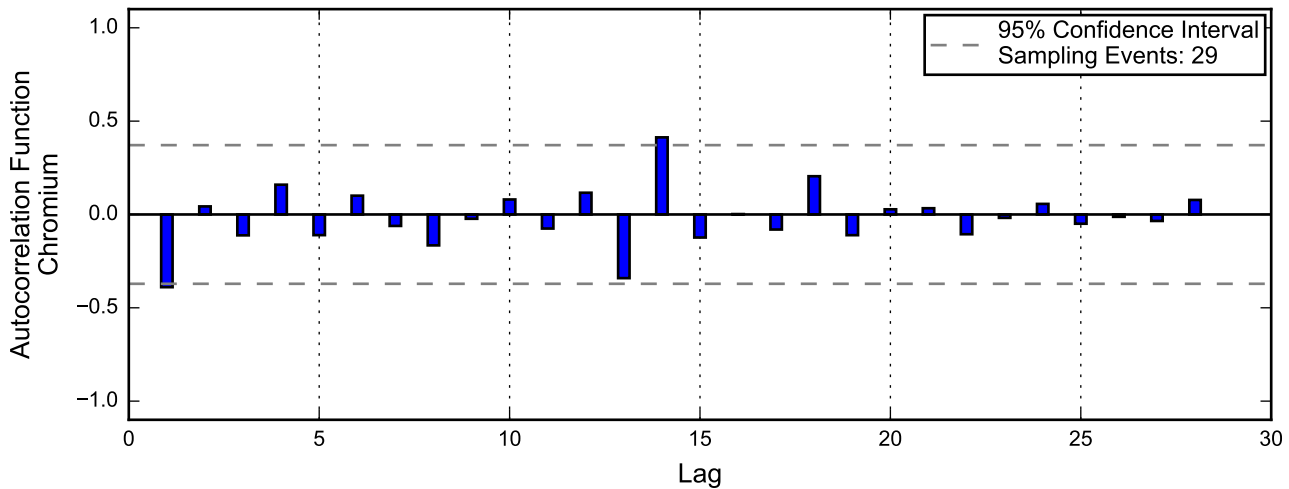
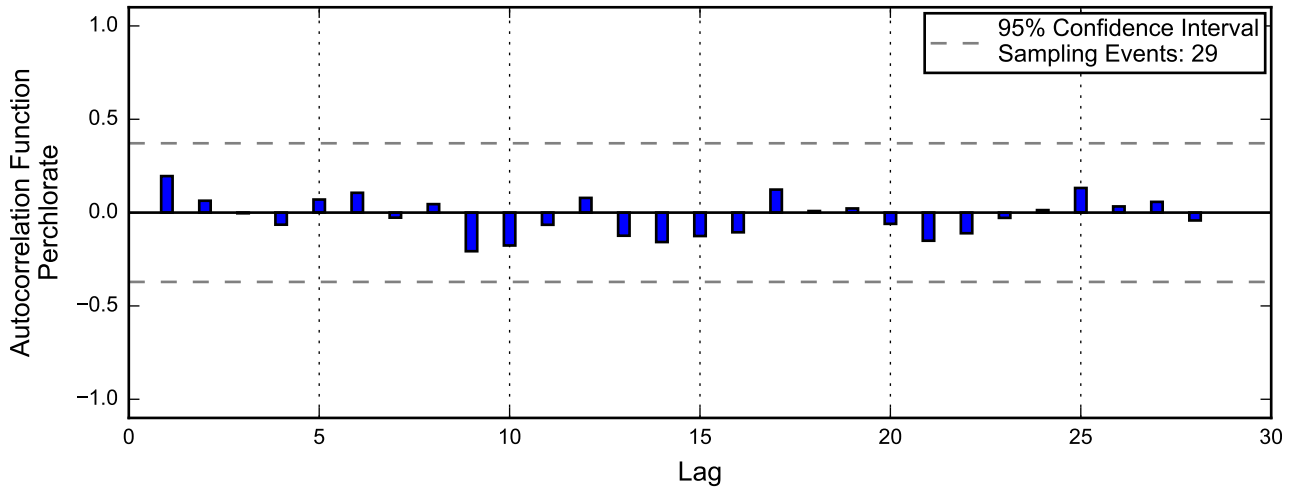
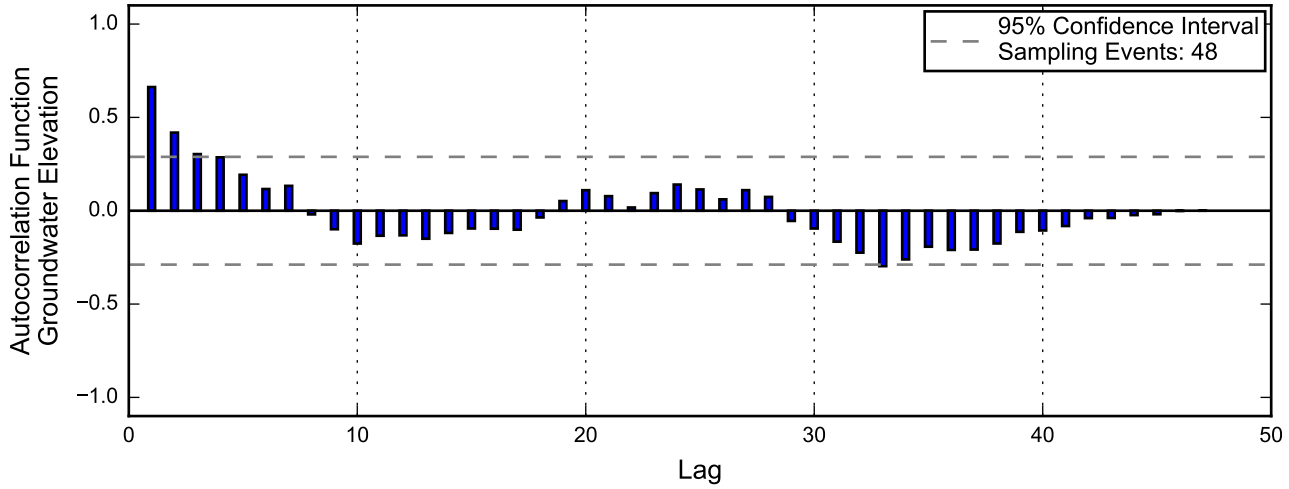

Linear Regression

Theil-Sen Trend

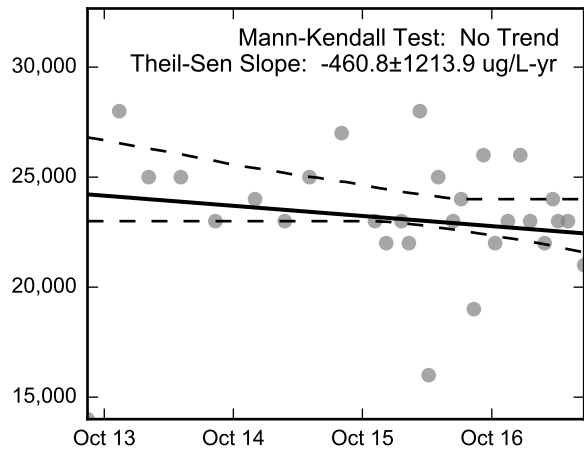
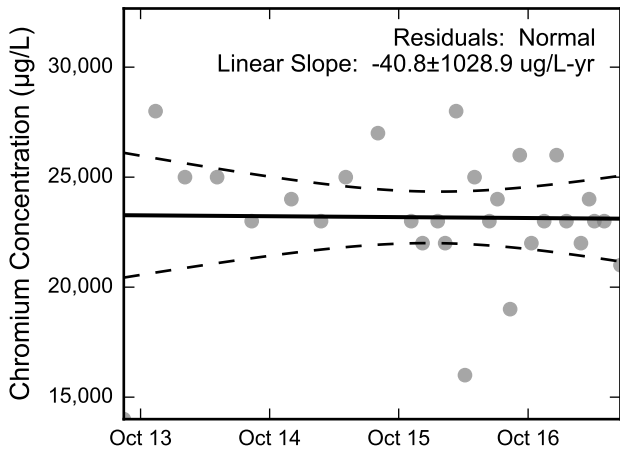
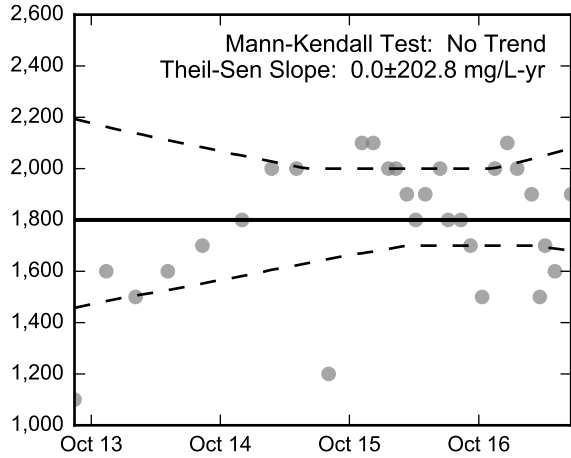
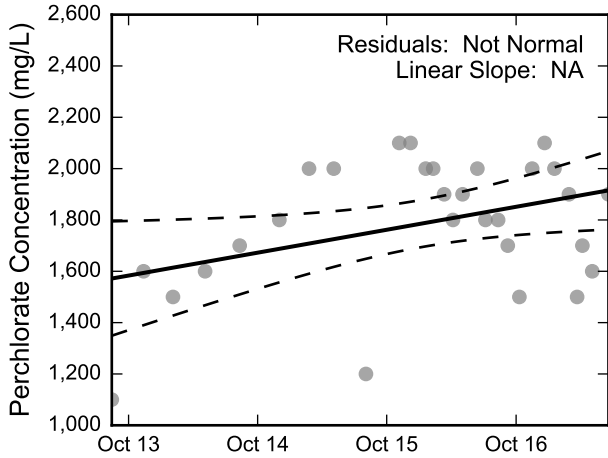
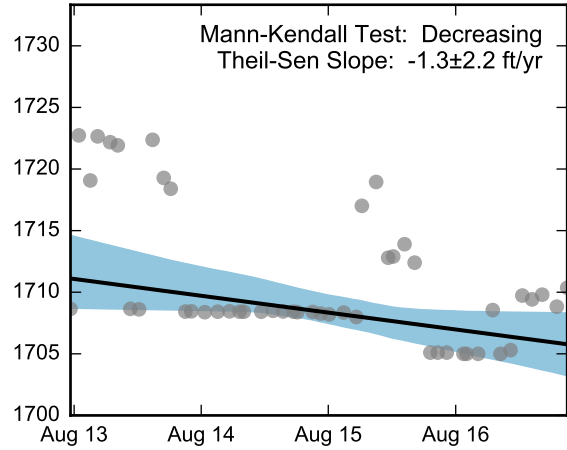
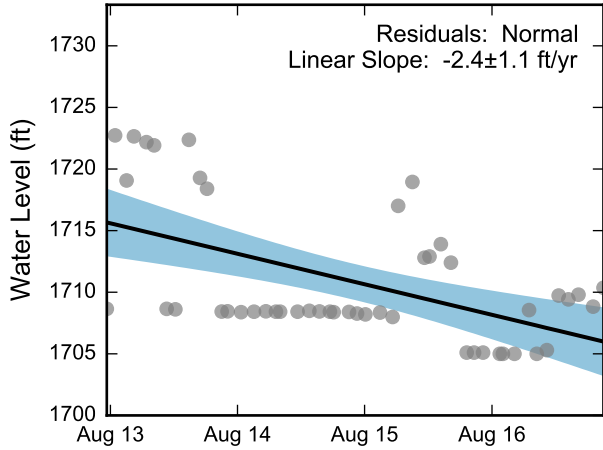

Thick black lines are linear regression and Theil-Sen trend lines.
 Increasing and decreasing trends are represented by red and blue shading, respectively.
 Shaded areas or dashed black lines represent the 95% confidence intervals of the calculated slope.



Statistical Trend Analysis of Well I-T, 2013 - 2017
 Nevada Environmental Response Trust Site
 Henderson, Nevada

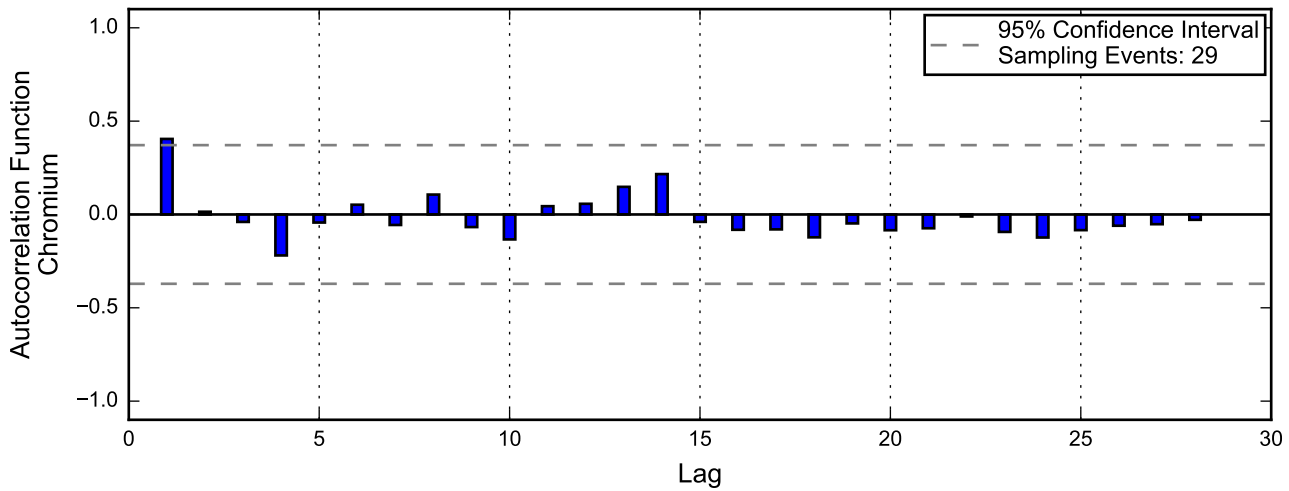
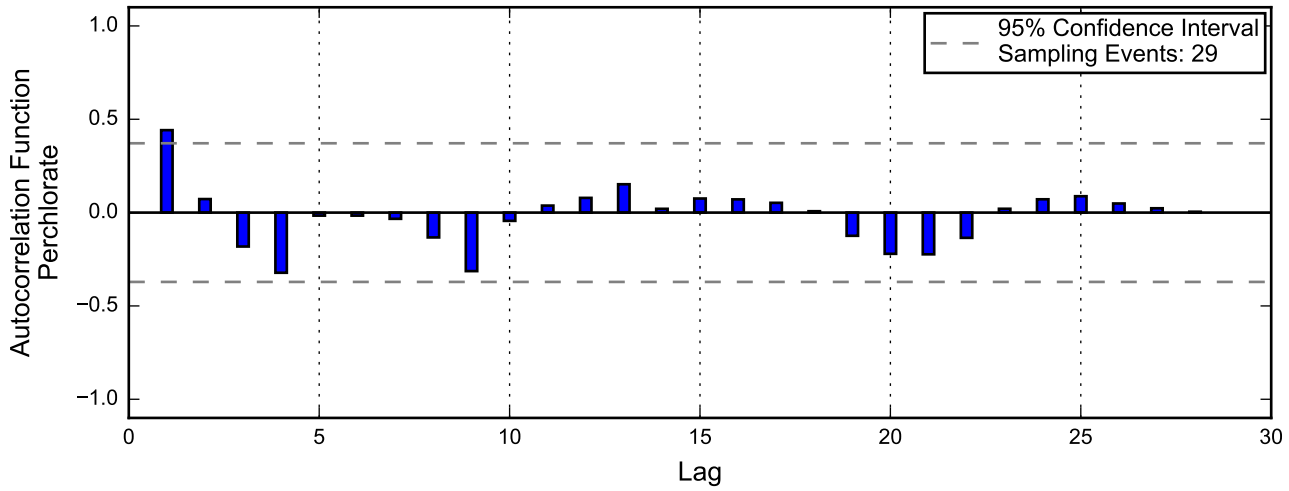
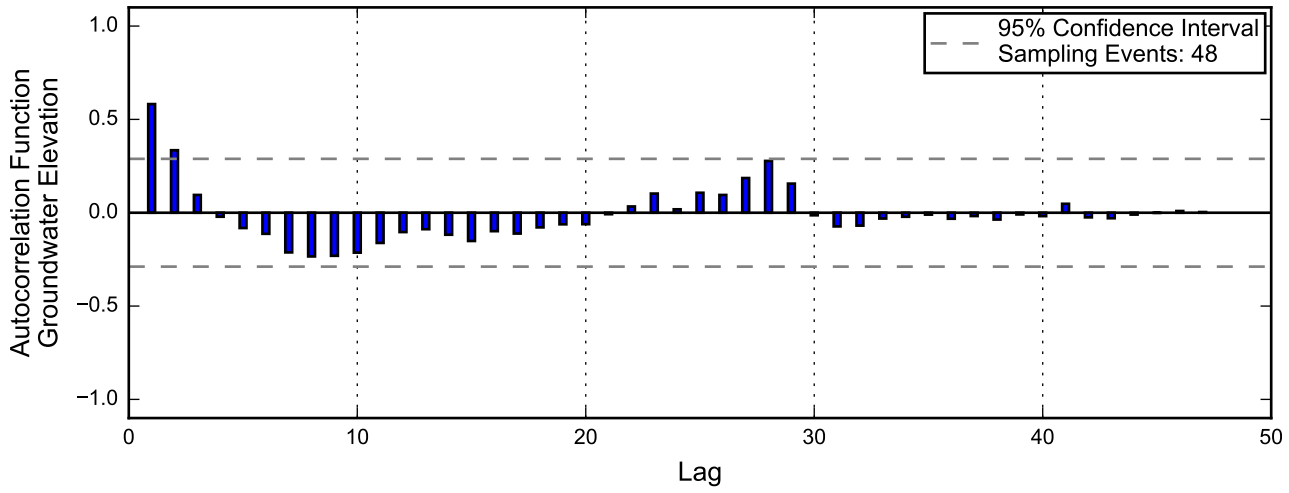

Autocorrelation at Well I-U, 2013 - 2017
Nevada Environmental Response Trust Site
Henderson, Nevada

Linear Regression

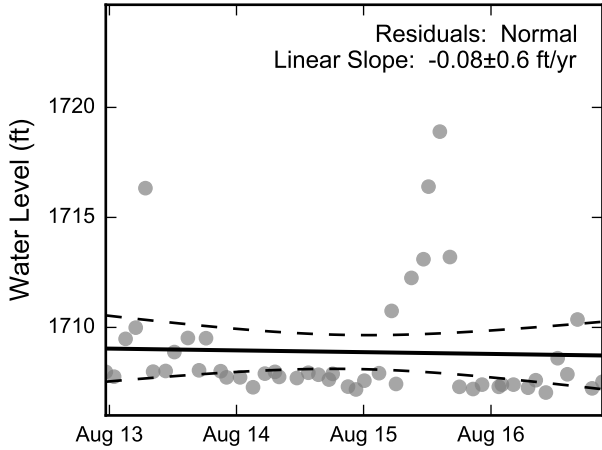

Theil-Sen Trend

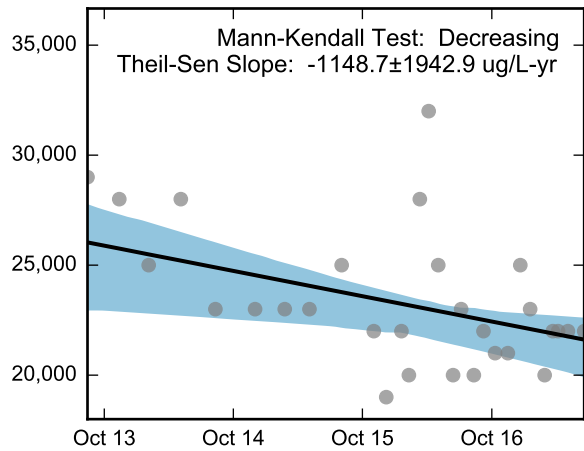
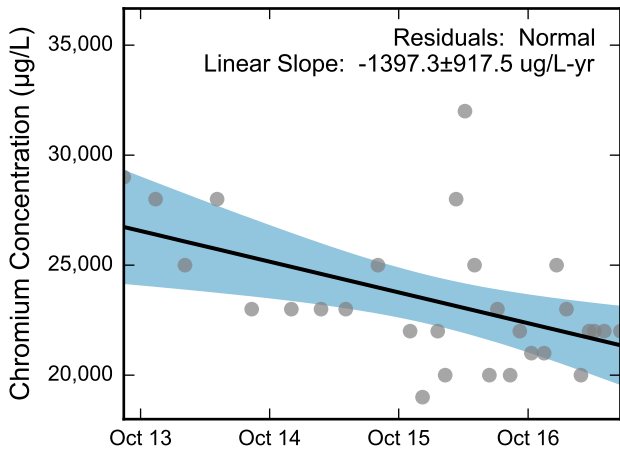
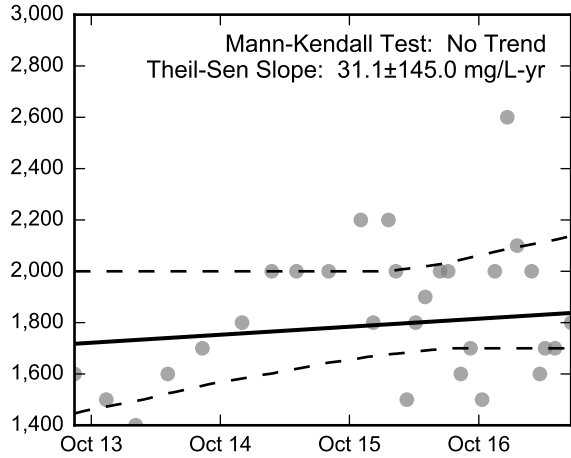
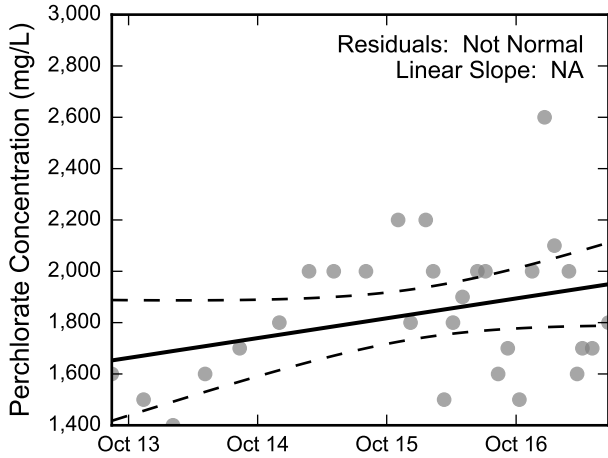
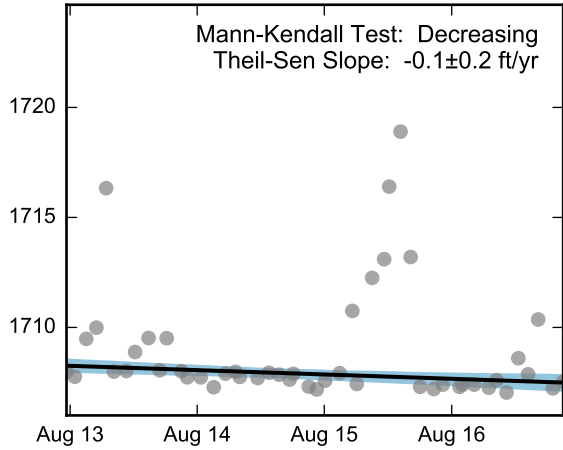

Thick black lines are linear regression and Theil-Sen trend lines.
Increasing and decreasing trends are represented by red and blue shading, respectively.
Shaded areas or dashed black lines represent the 95% confidence intervals of the calculated slope.



Statistical Trend Analysis of Well I-U, 2013 - 2017
Nevada Environmental Response Trust Site
Henderson, Nevada

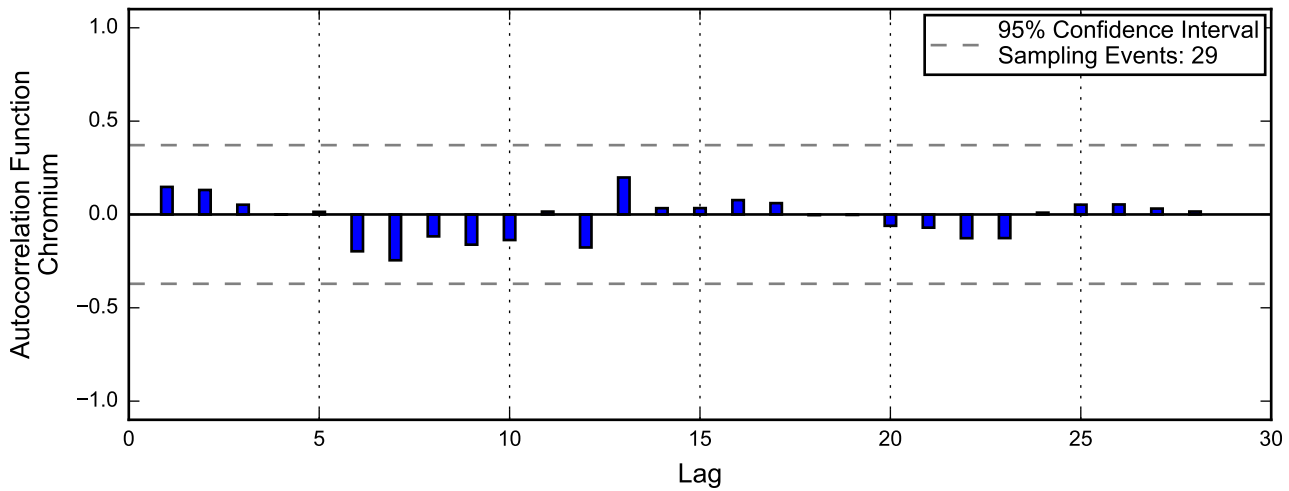
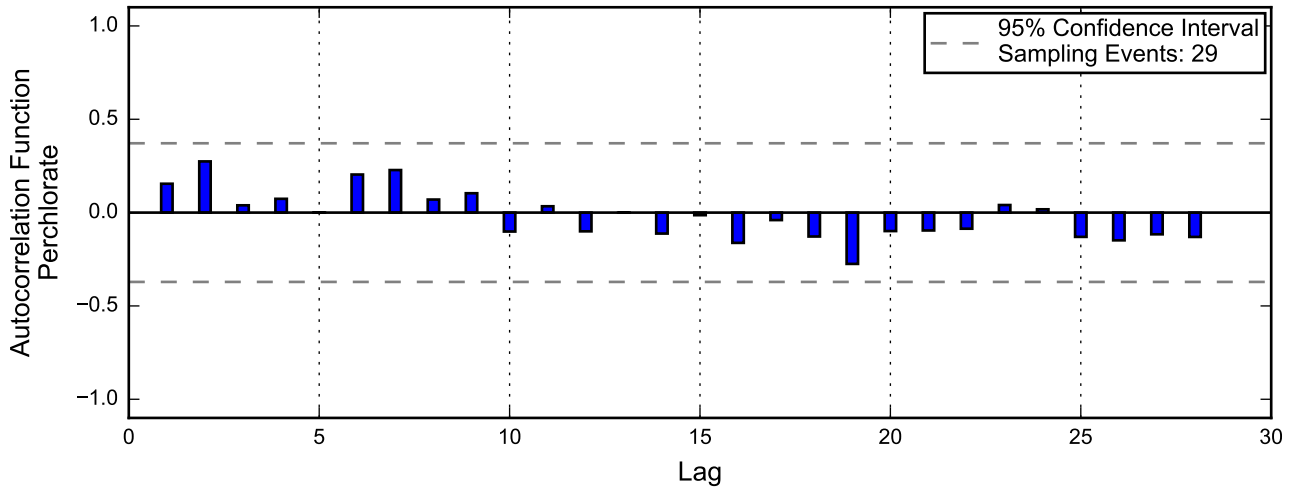
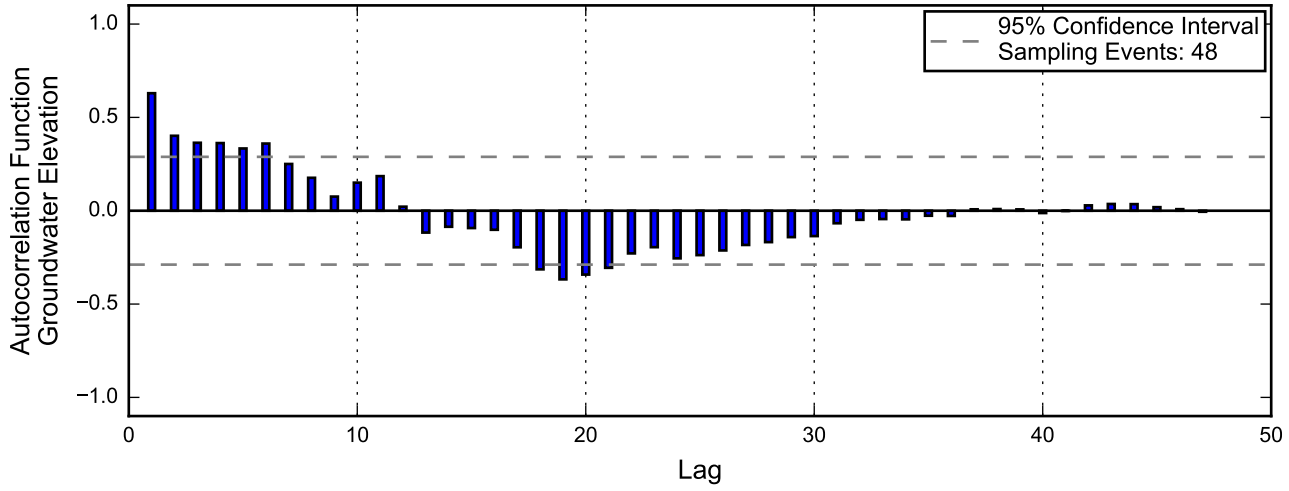

Linear Regression

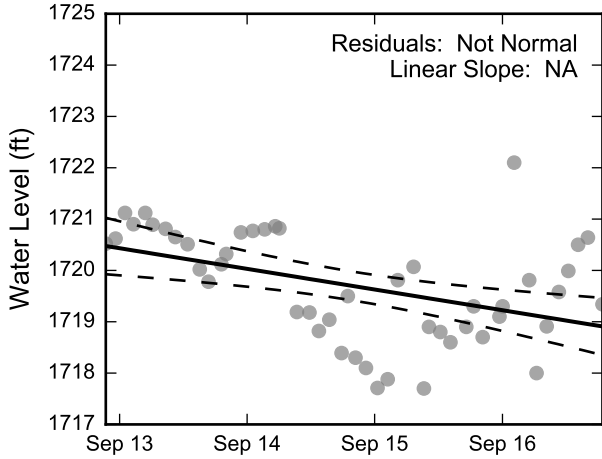

Theil-Sen Trend

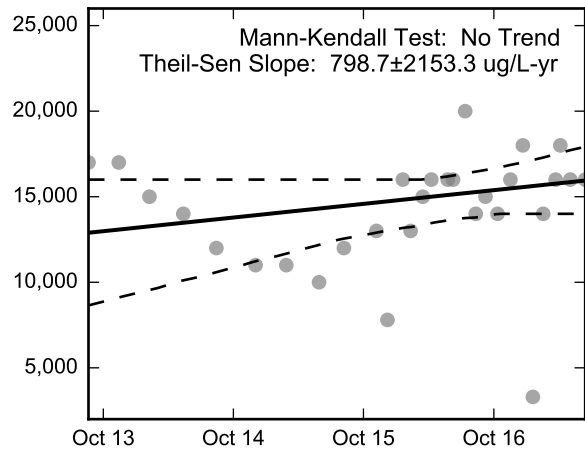
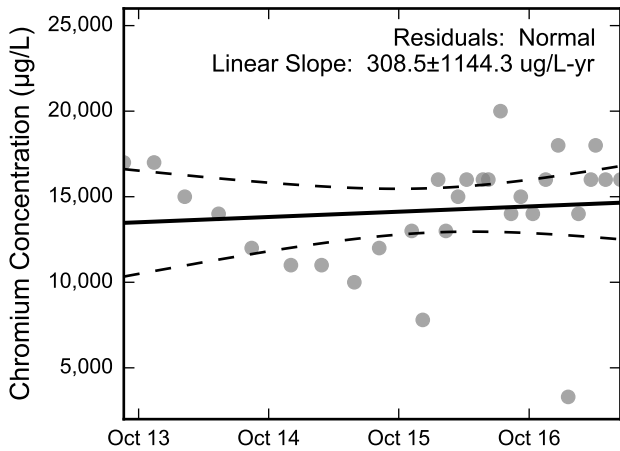
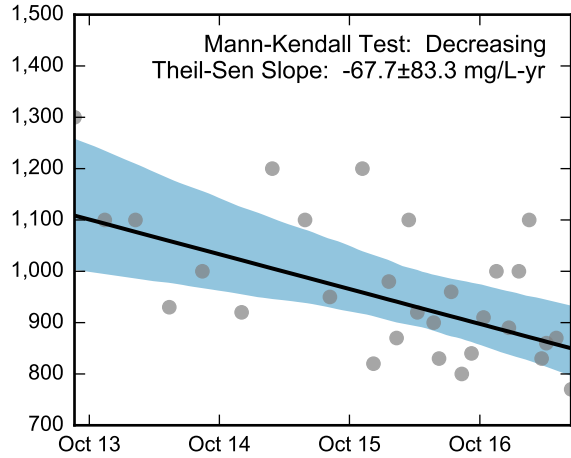
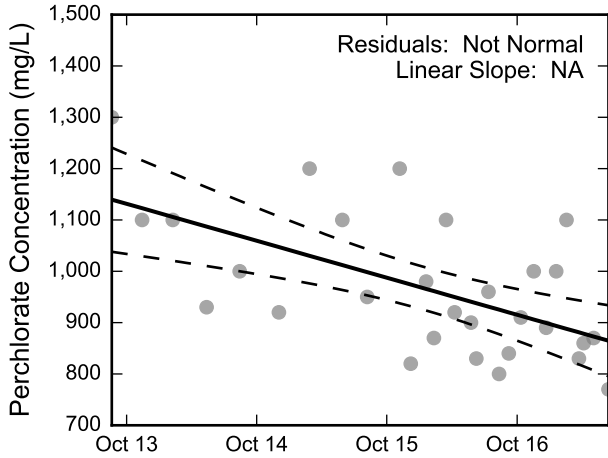
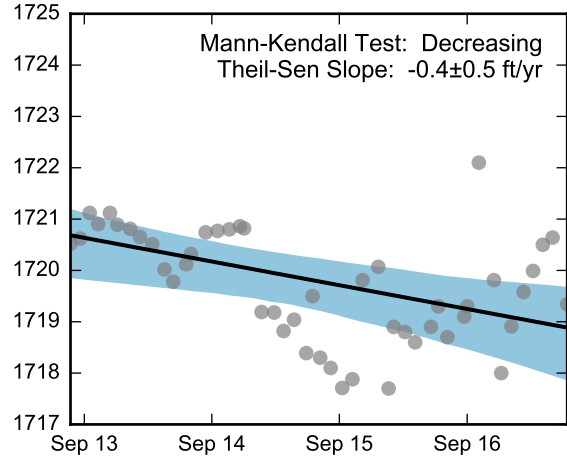

Thick black lines are linear regression and Theil-Sen trend lines.
Increasing and decreasing trends are represented by red and blue shading, respectively.
Shaded areas or dashed black lines represent the 95% confidence intervals of the calculated slope.



Statistical Trend Analysis of Well I-V, 2013 - 2017
Nevada Environmental Response Trust Site
Henderson, Nevada

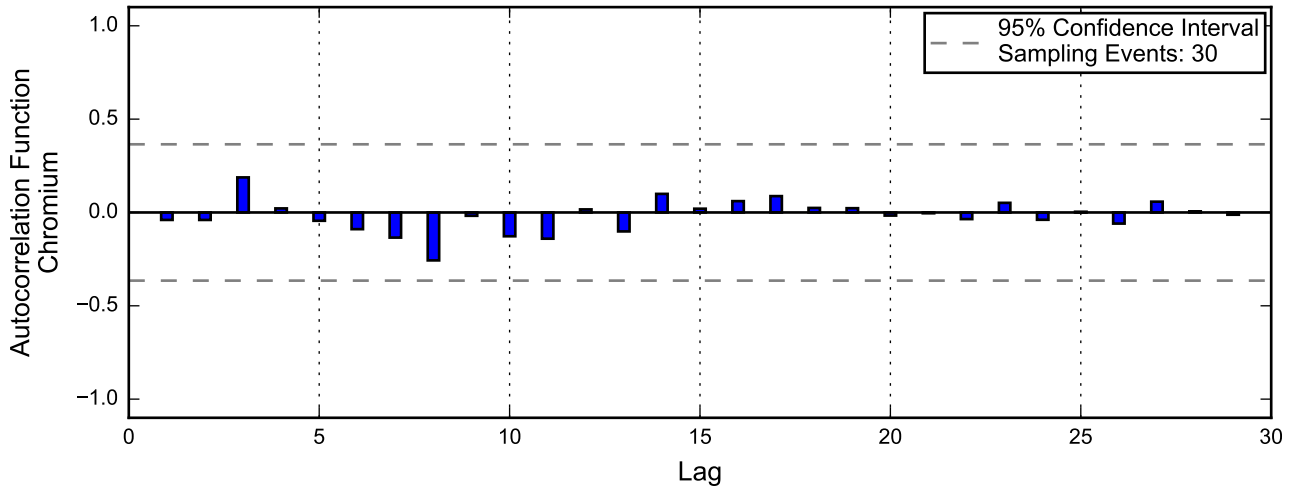
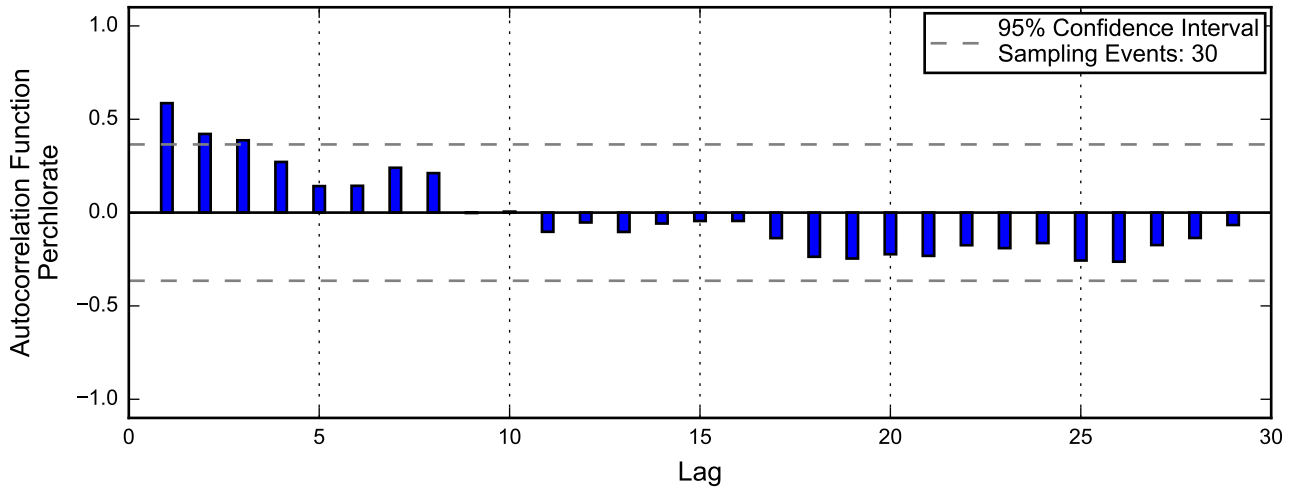
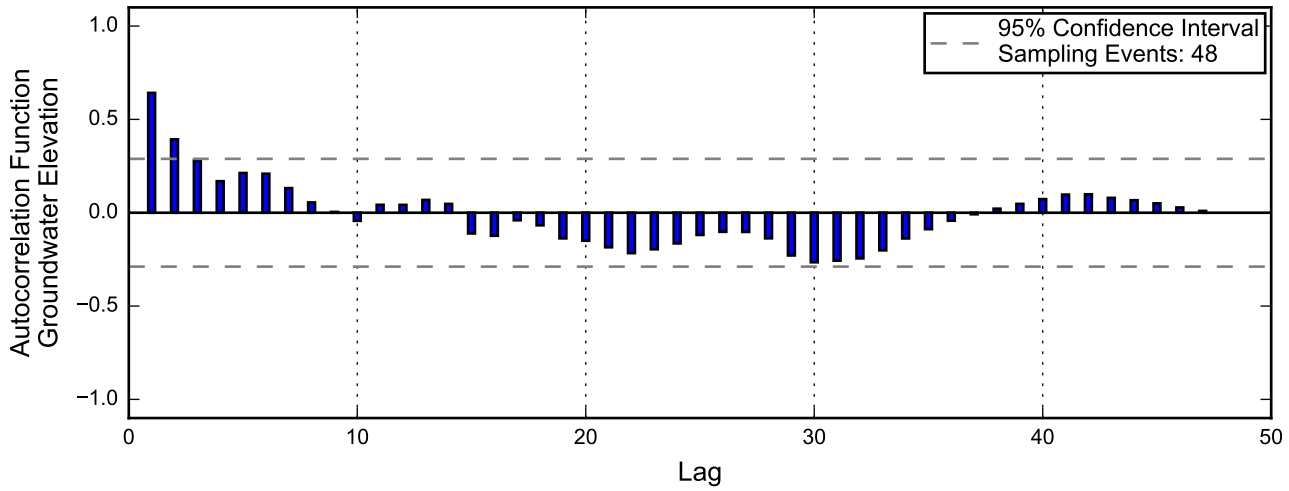

Autocorrelation at Well I-W, 2013 - 2017
Nevada Environmental Response Trust Site
Henderson, Nevada

Linear Regression

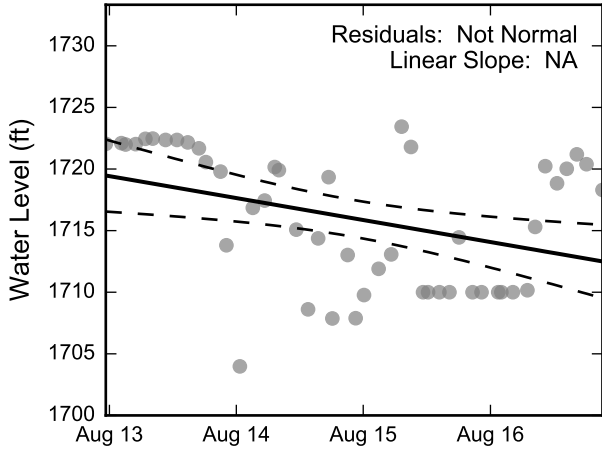

Theil-Sen Trend

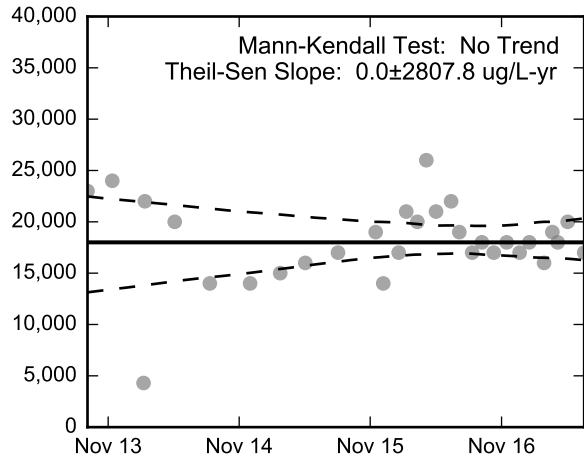
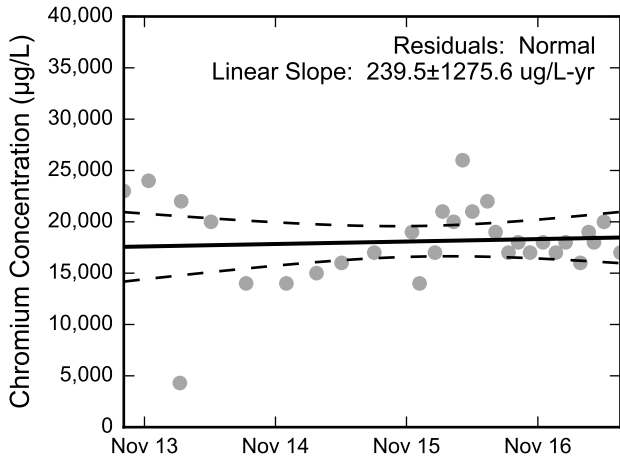
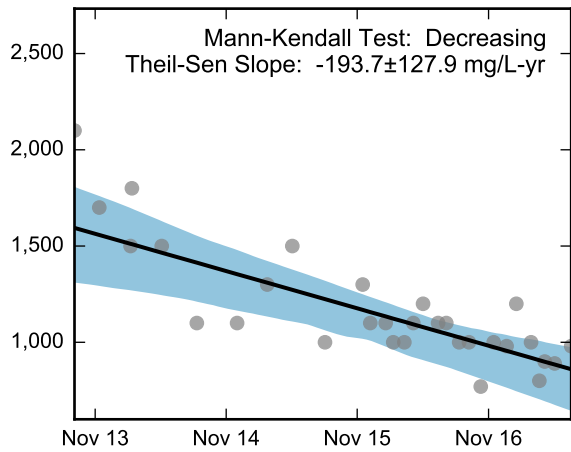
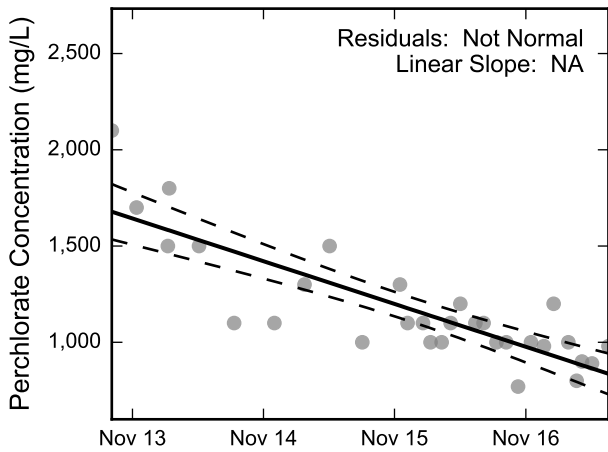
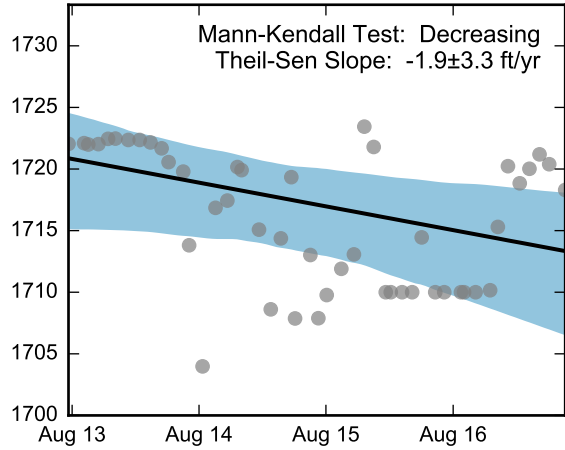

Thick black lines are linear regression and Theil-Sen trend lines.
 Increasing and decreasing trends are represented by red and blue shading, respectively.
 Shaded areas or dashed black lines represent the 95% confidence intervals of the calculated slope.



Statistical Trend Analysis of Well I-W, 2013 - 2017
 Nevada Environmental Response Trust Site
 Henderson, Nevada

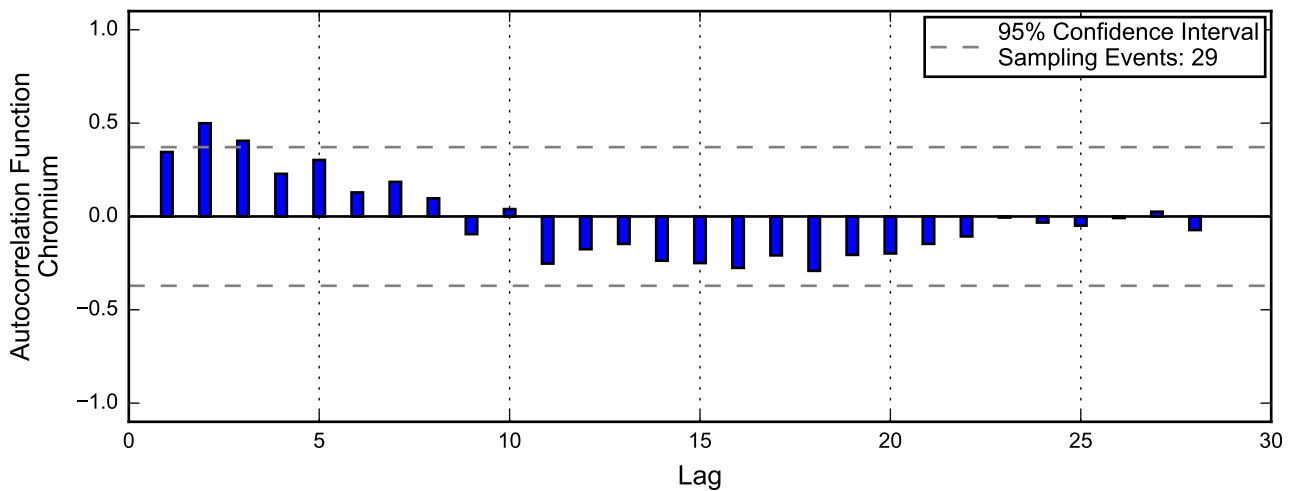
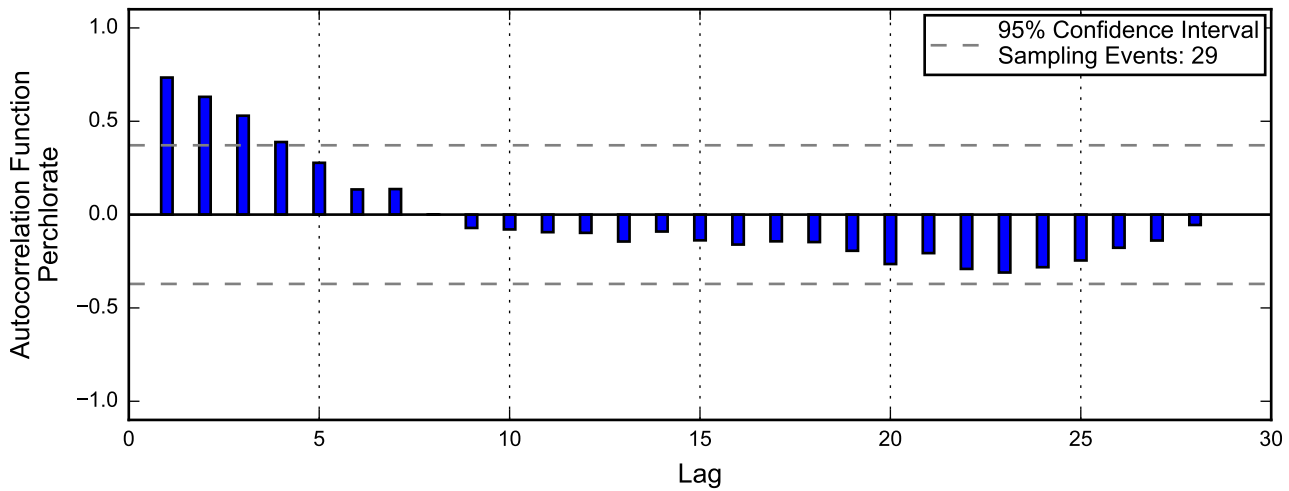
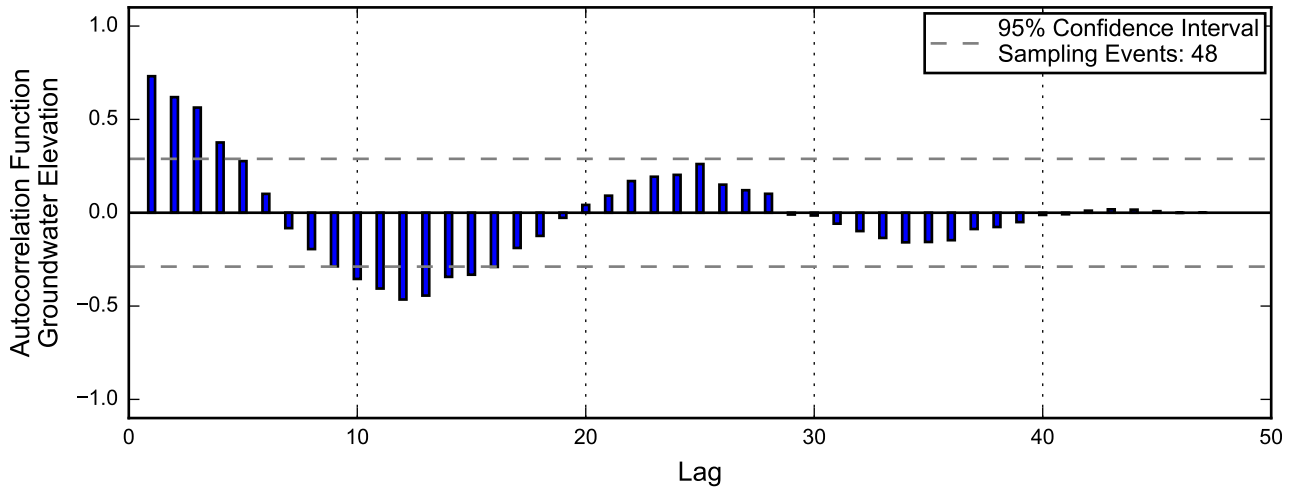

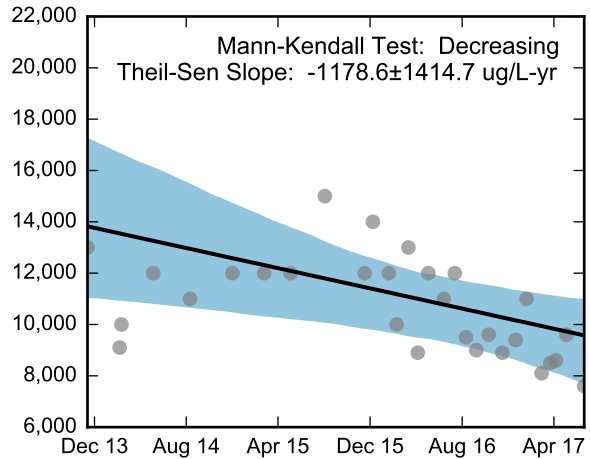
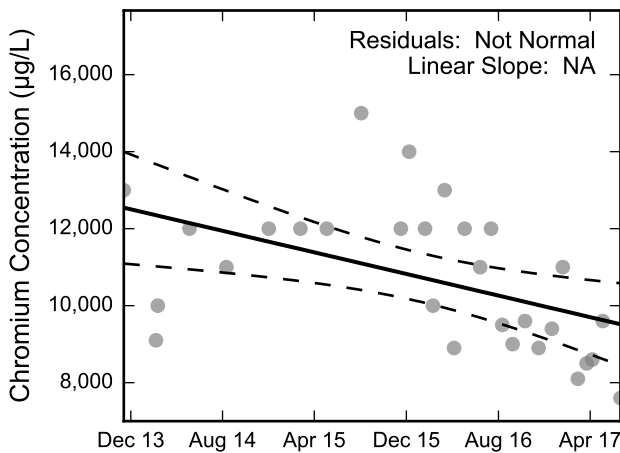
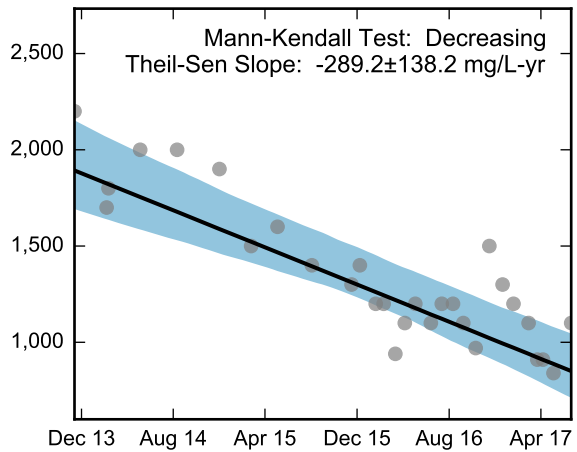
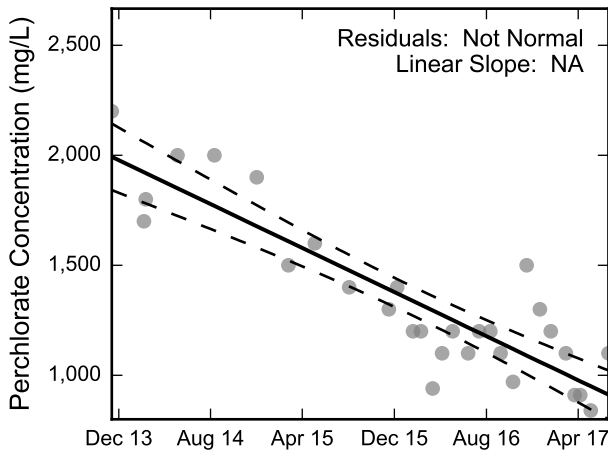
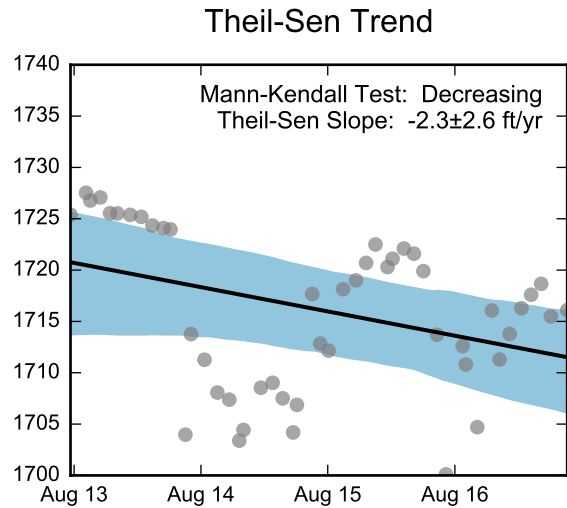
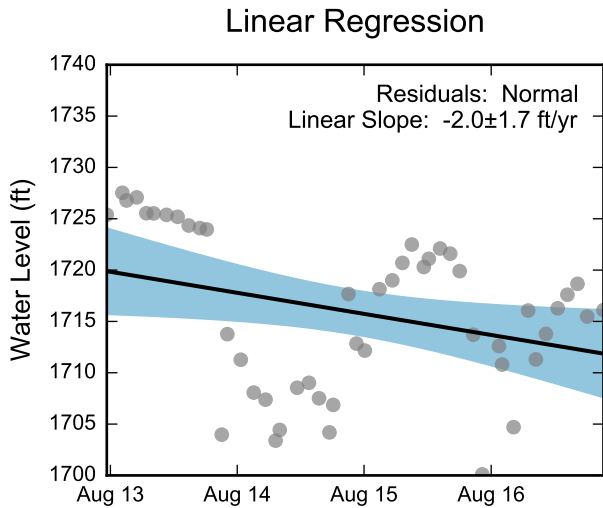

Thick black lines are linear regression and Theil-Sen trend lines.
 Increasing and decreasing trends are represented by red and blue shading, respectively.
 Shaded areas or dashed black lines represent the 95% confidence intervals of the calculated slope.



Statistical Trend Analysis of Well I-X, 2013 - 2017
 Nevada Environmental Response Trust Site
 Henderson, Nevada

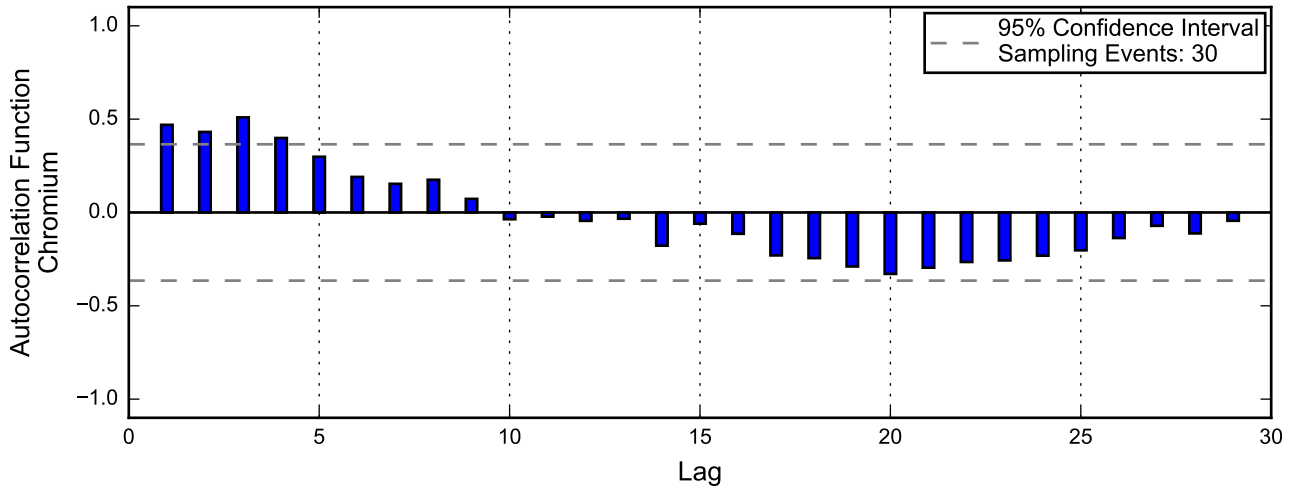
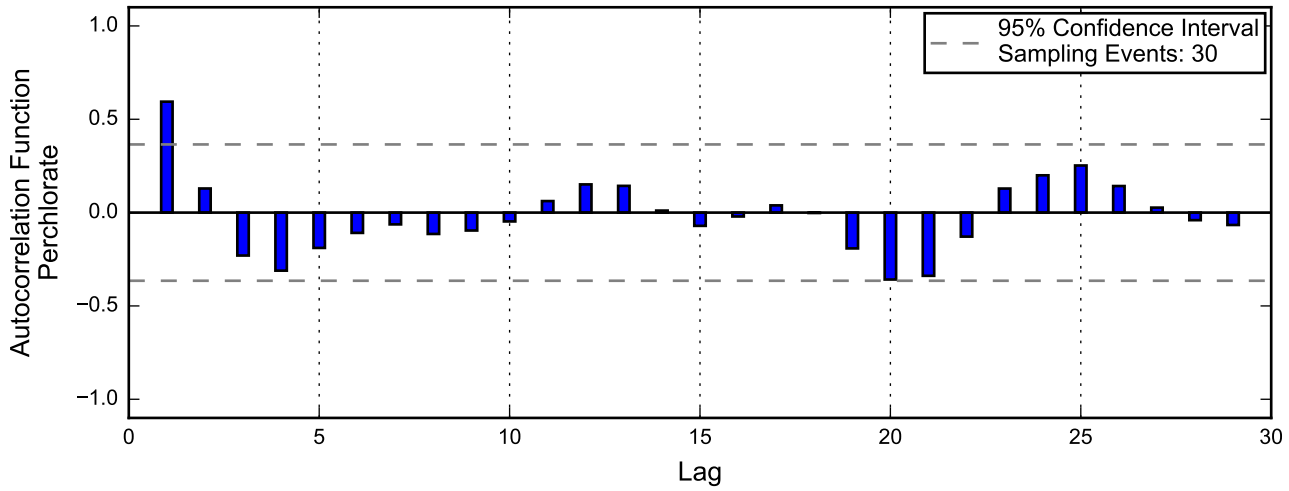
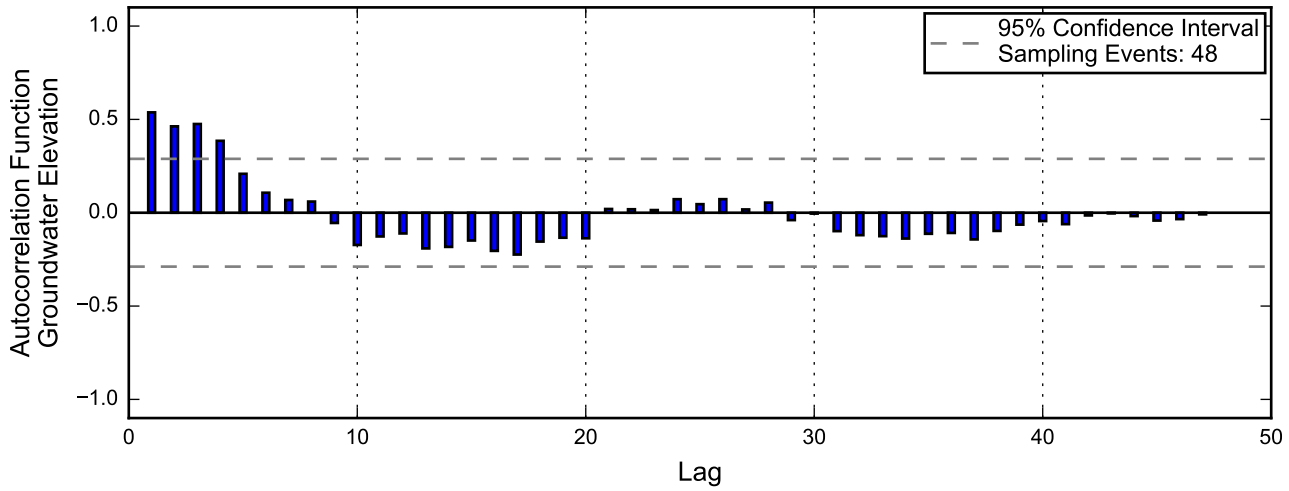

Linear Regression

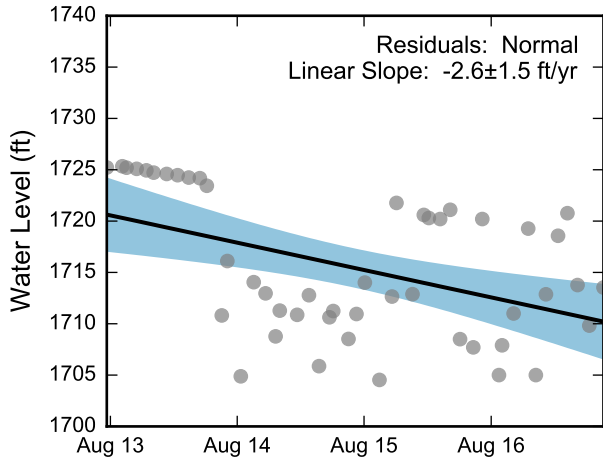

Theil-Sen Trend

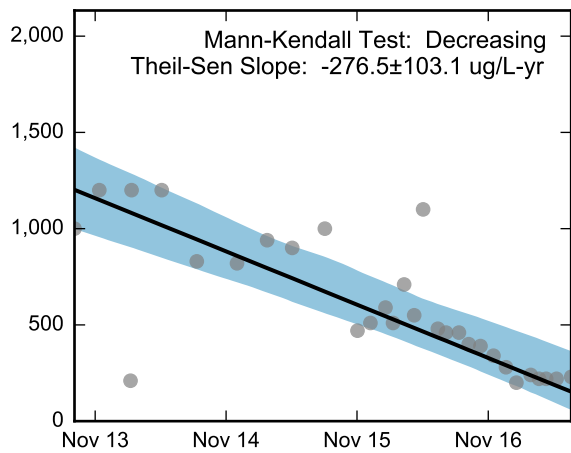
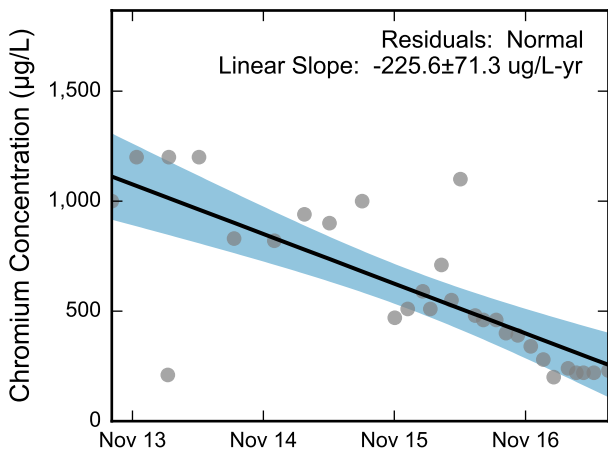
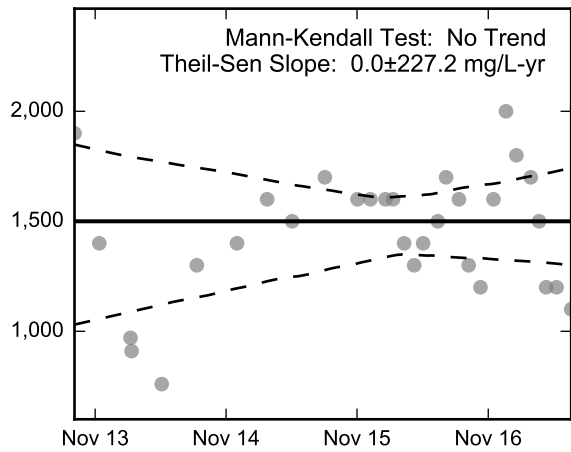
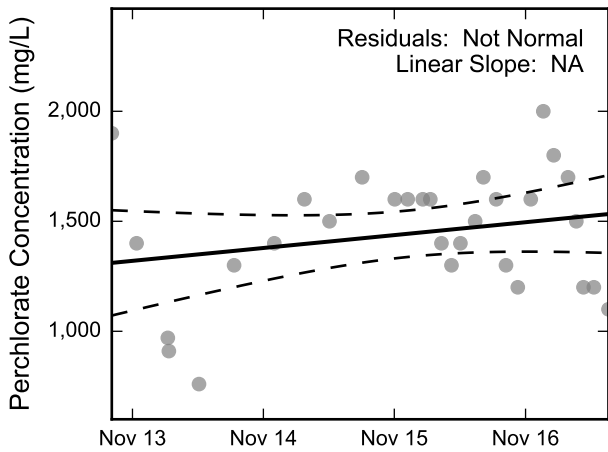
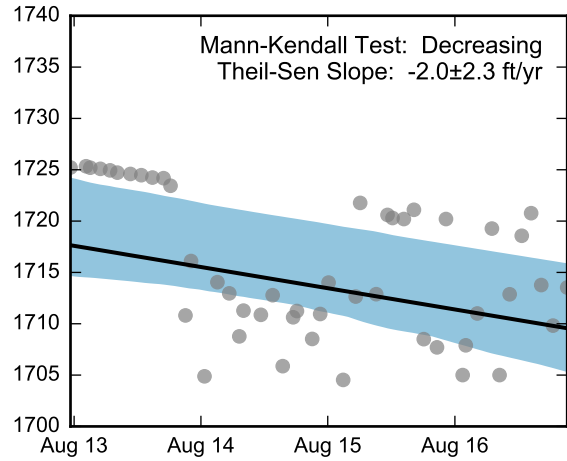

Thick black lines are linear regression and Theil-Sen trend lines.
 Increasing and decreasing trends are represented by red and blue shading, respectively.
 Shaded areas or dashed black lines represent the 95% confidence intervals of the calculated slope.



Statistical Trend Analysis of Well I-Y, 2013 - 2017
 Nevada Environmental Response Trust Site
 Henderson, Nevada

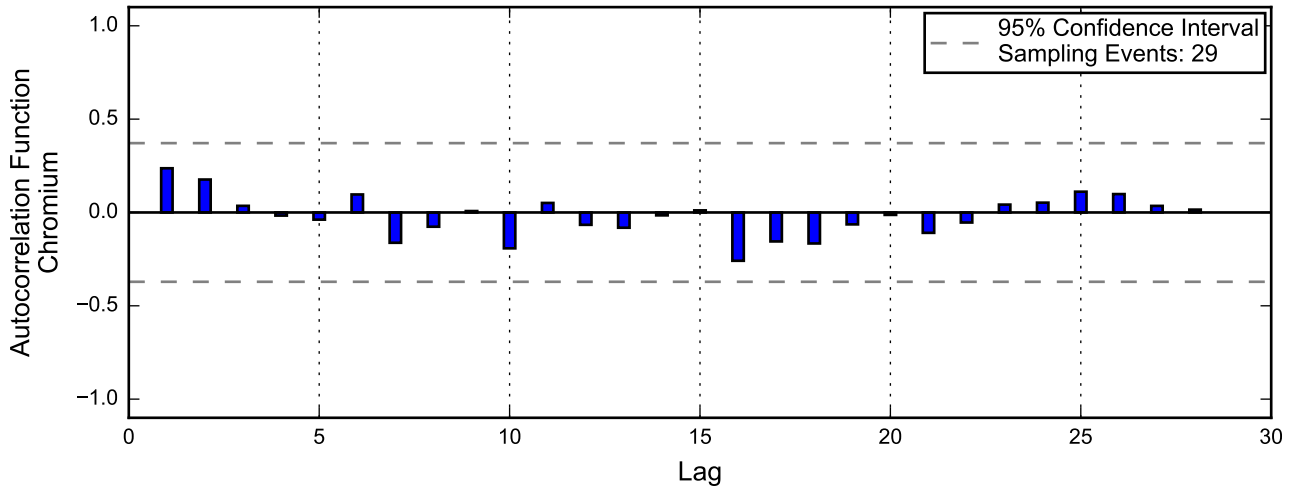
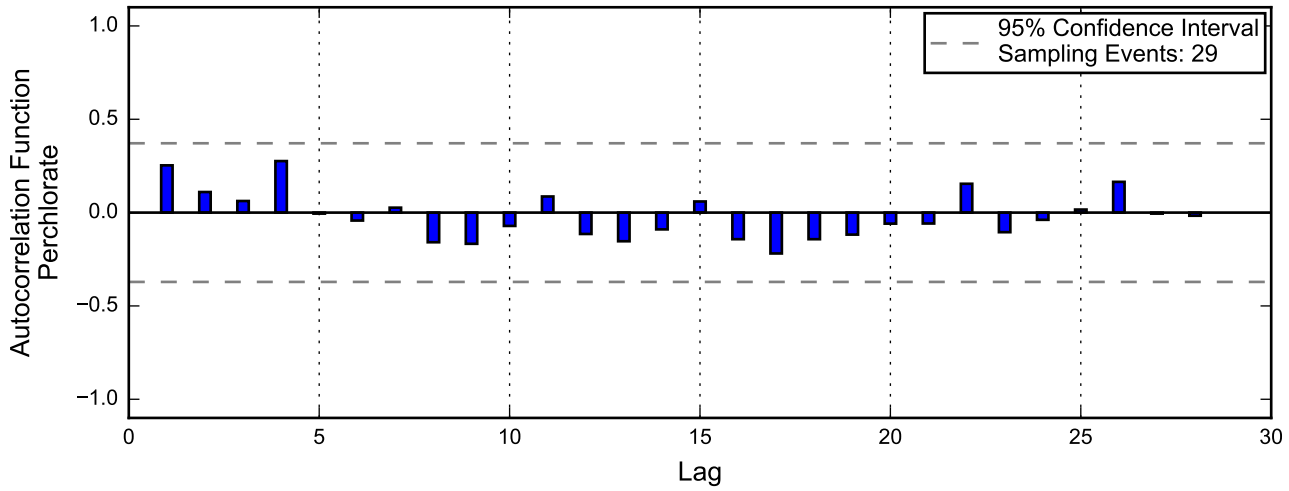
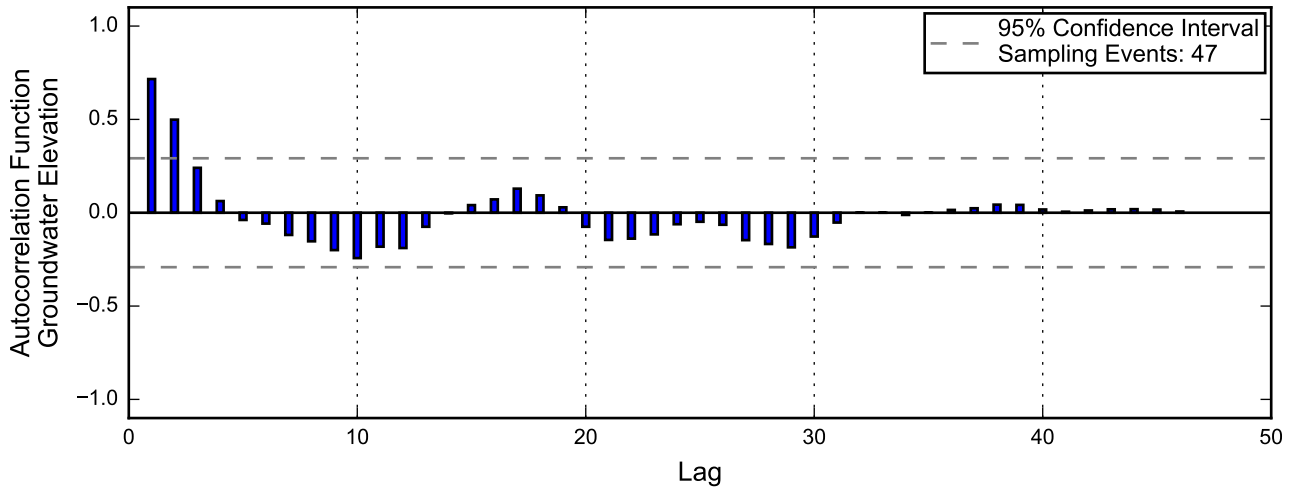

Autocorrelation at Well I-Z, 2013 - 2017
Nevada Environmental Response Trust Site
Henderson, Nevada

Linear Regression

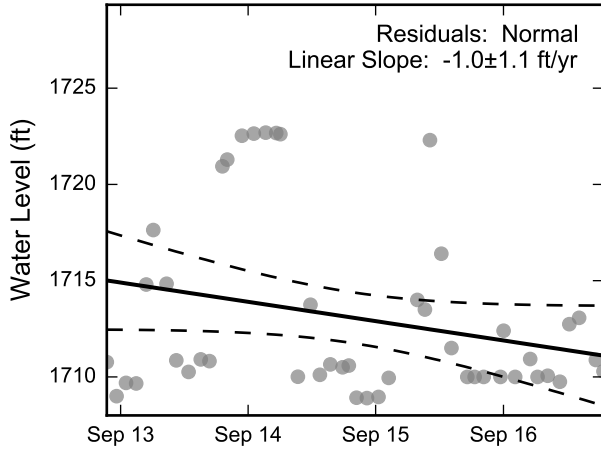

Theil-Sen Trend

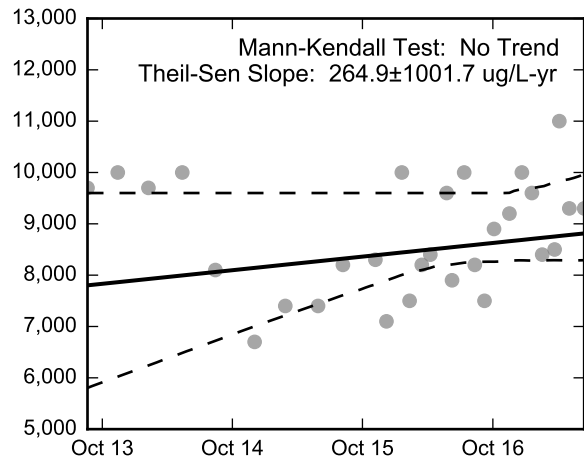
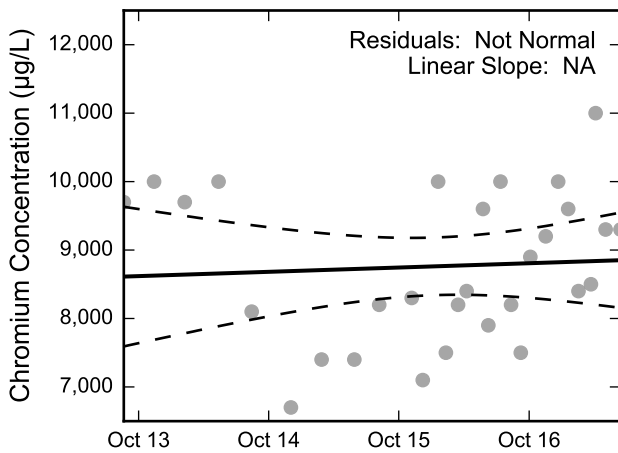
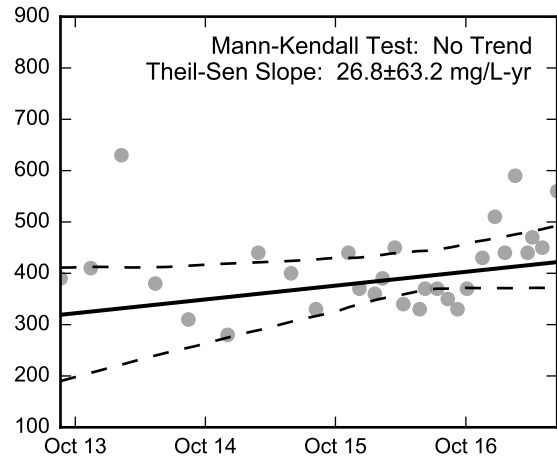
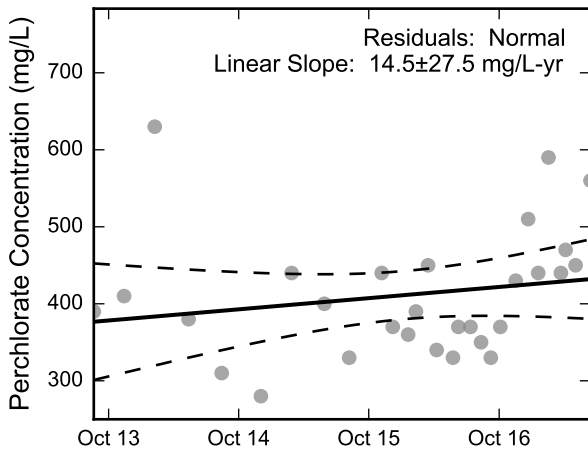
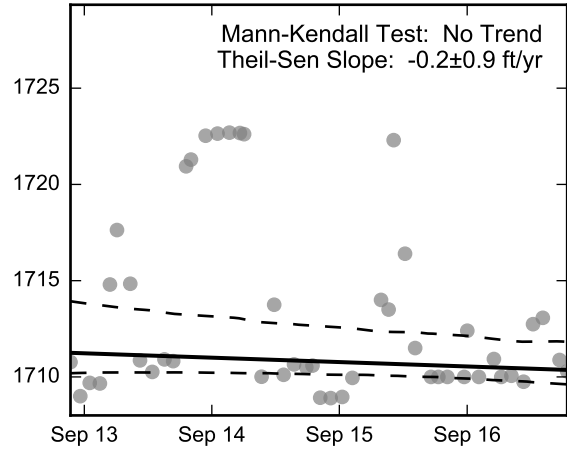

Thick black lines are linear regression and Theil-Sen trend lines.
Increasing and decreasing trends are represented by red and blue shading, respectively.
Shaded areas or dashed black lines represent the 95% confidence intervals of the calculated slope.



Statistical Trend Analysis of Well I-Z, 2013 - 2017
Nevada Environmental Response Trust Site
Henderson, Nevada

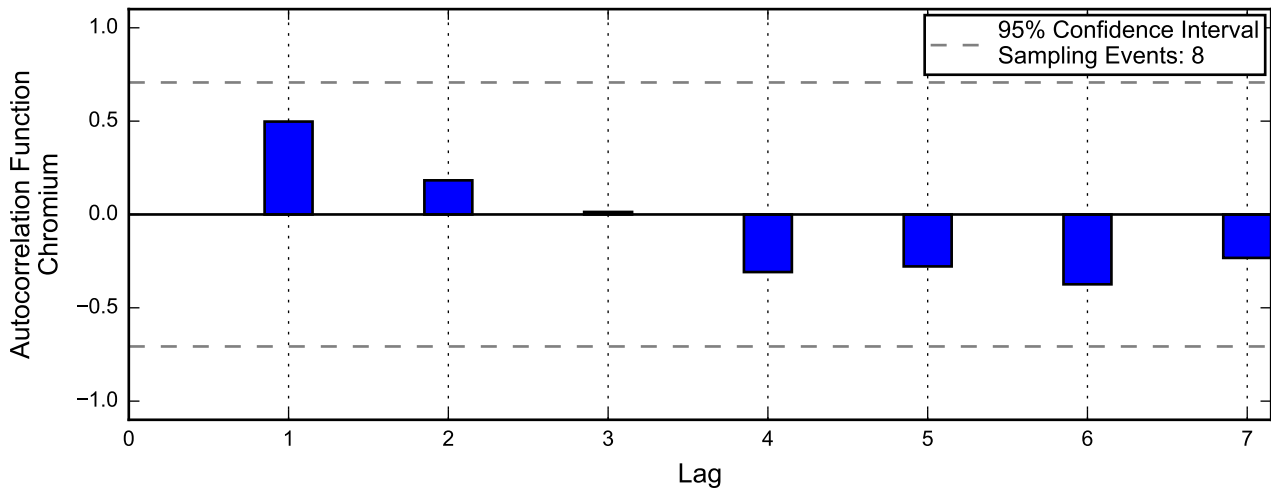
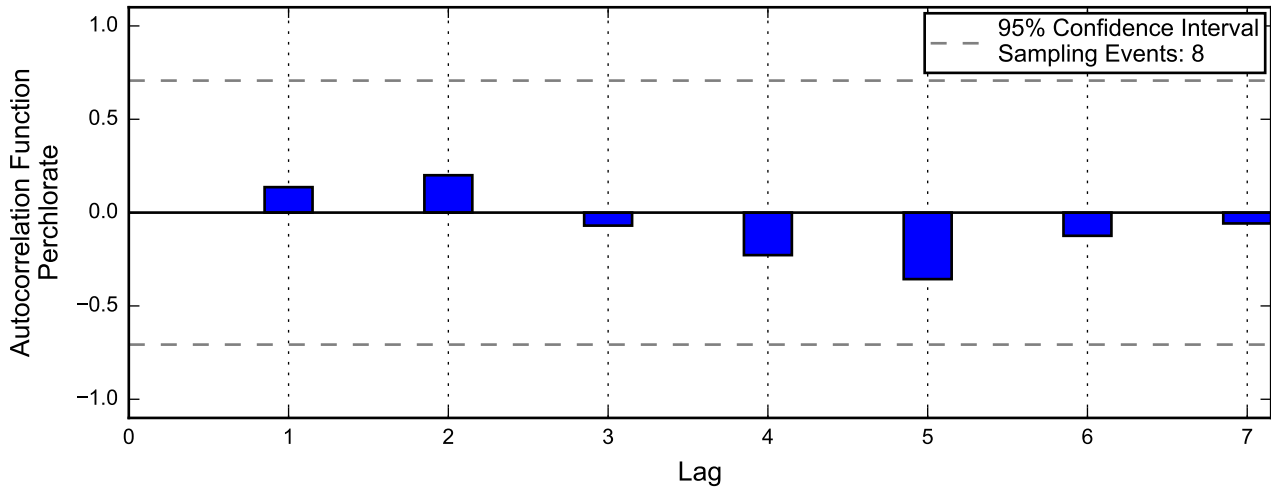
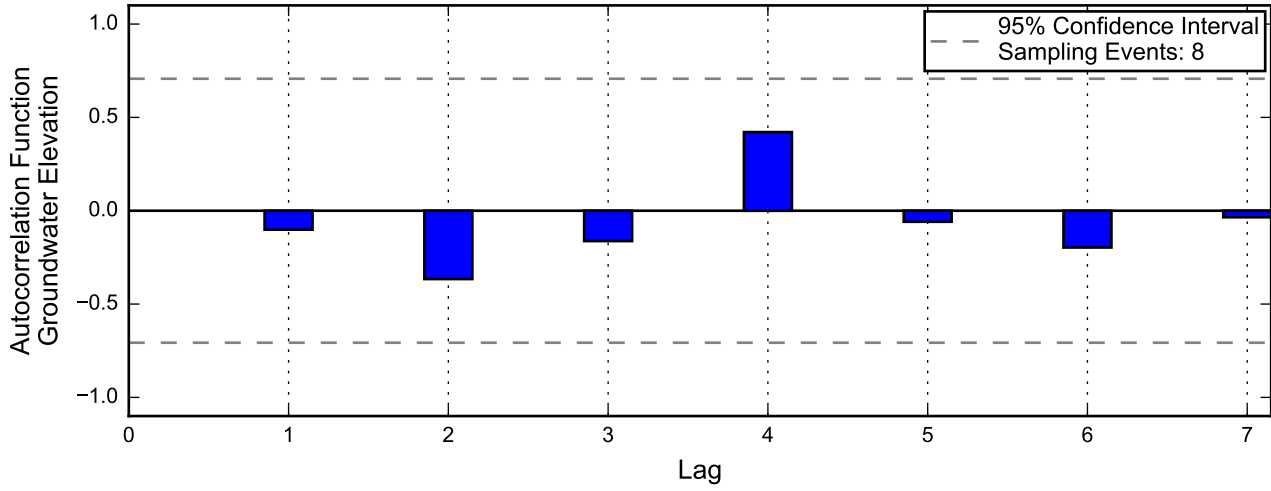

Linear Regression

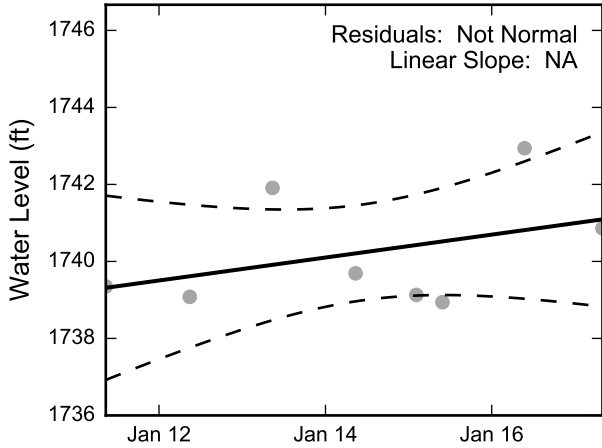

Theil-Sen Trend

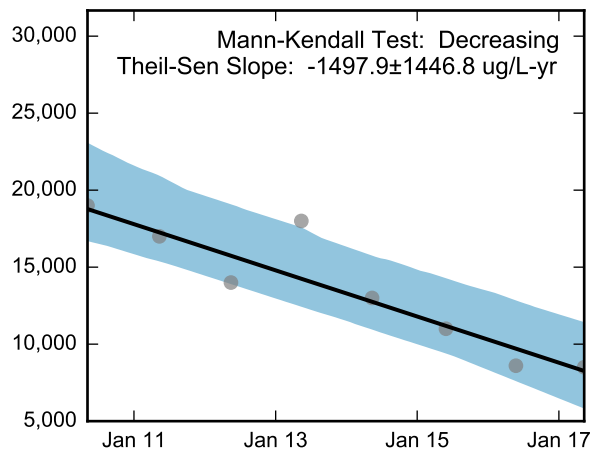
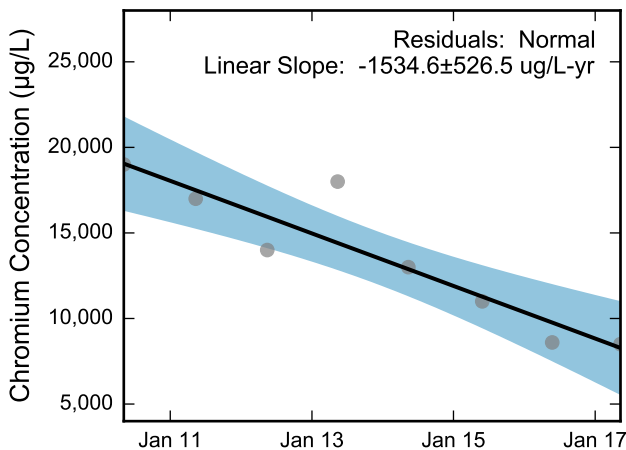
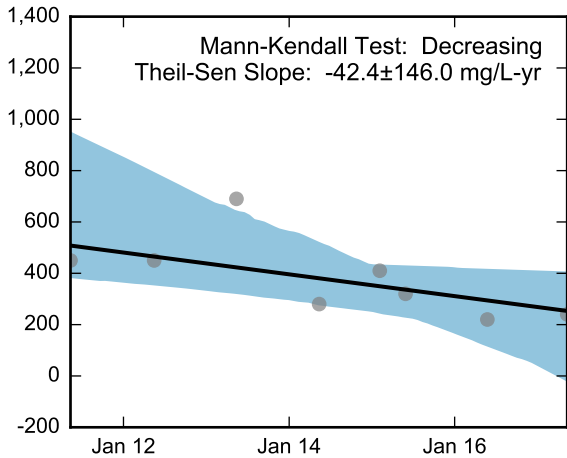
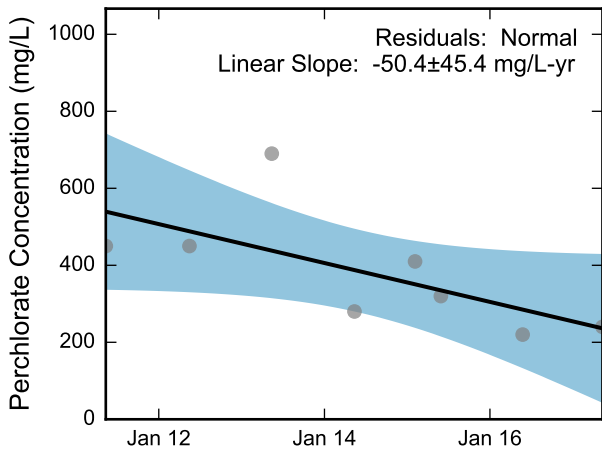
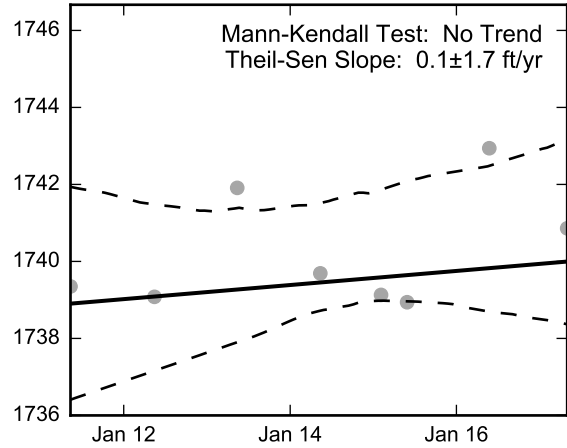

Thick black lines are linear regression and Theil-Sen trend lines.
Increasing and decreasing trends are represented by red and blue shading, respectively.
Shaded areas or dashed black lines represent the 95% confidence intervals of the calculated slope.



Statistical Trend Analysis of Well M-2A, 2010 - 2017
Nevada Environmental Response Trust Site
Henderson, Nevada

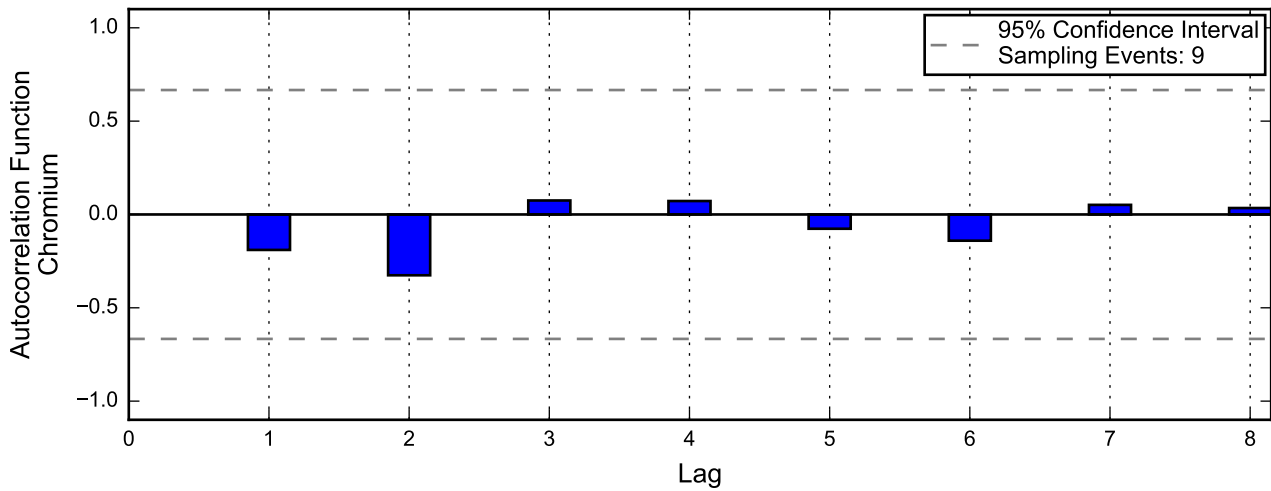
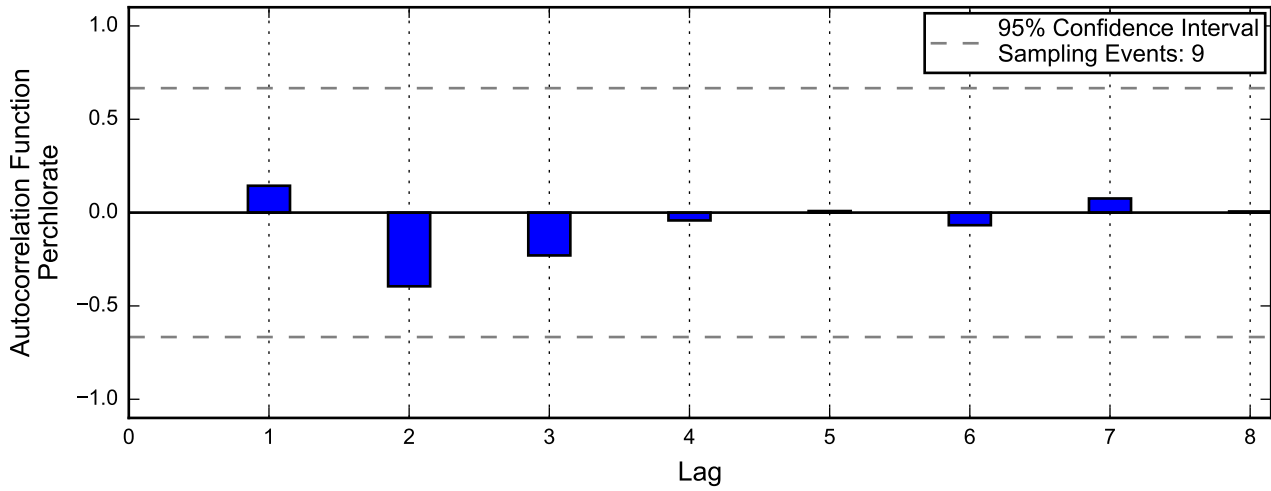
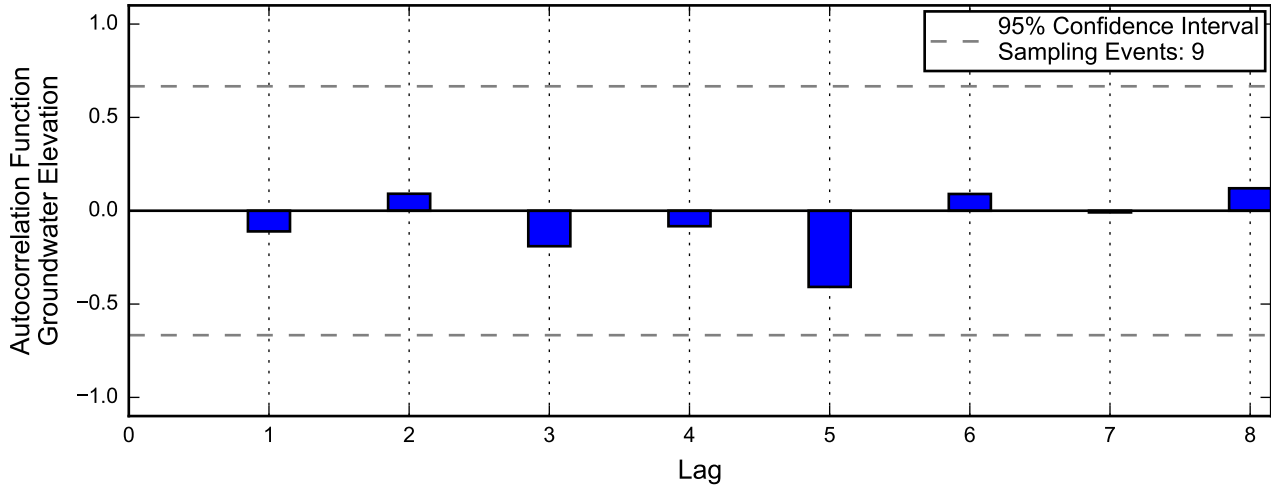

Autocorrelation at Well M-5A, 2013 - 2017
Nevada Environmental Response Trust Site
Henderson, Nevada

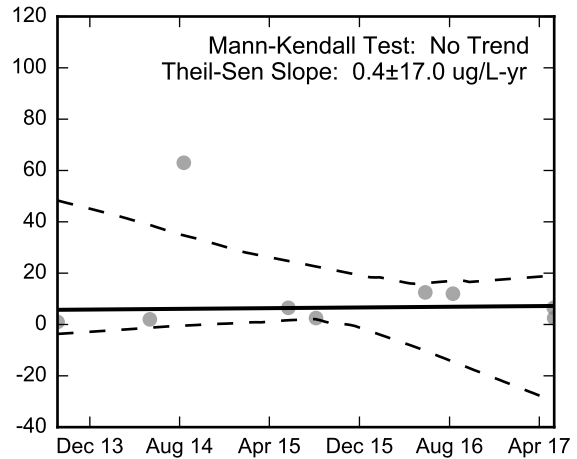
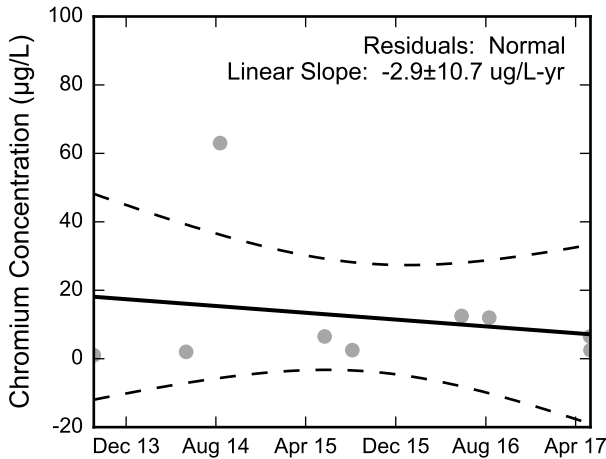
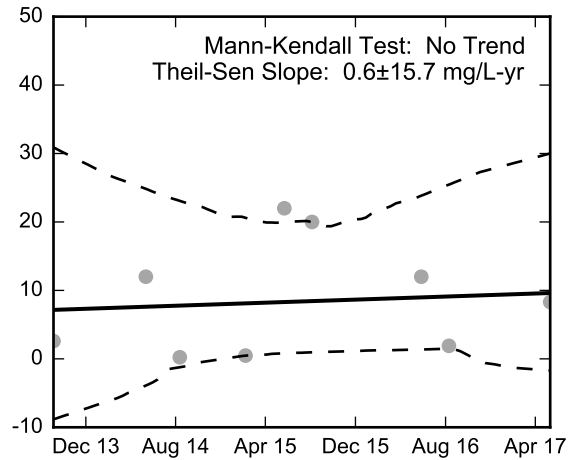
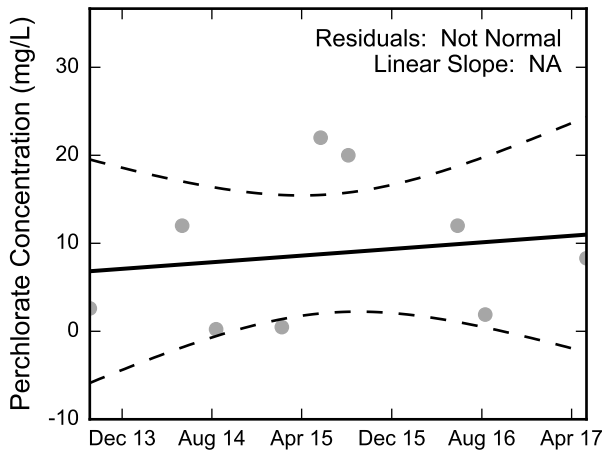
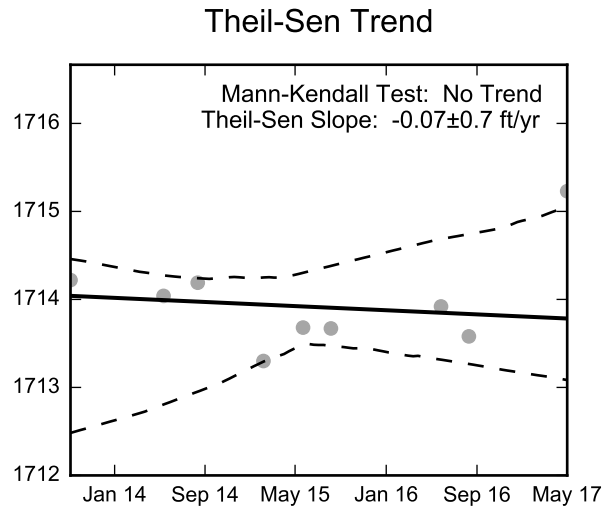
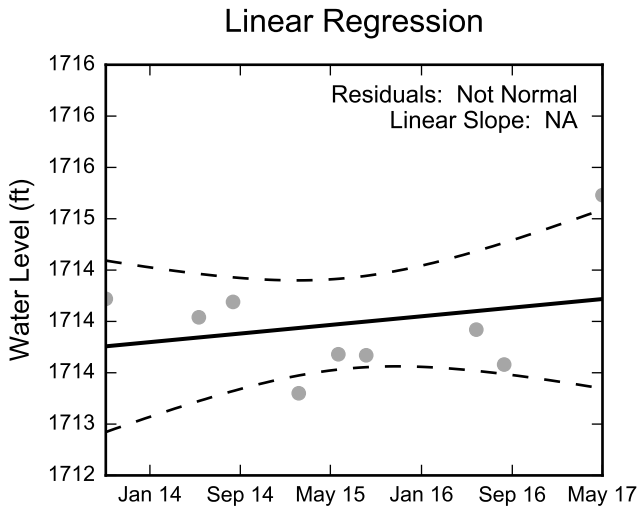

Thick black lines are linear regression and Theil-Sen trend lines.
 Increasing and decreasing trends are represented by red and blue shading, respectively.
 Shaded areas or dashed black lines represent the 95% confidence intervals of the calculated slope.



Statistical Trend Analysis of Well M-5A, 2013 - 2017
 Nevada Environmental Response Trust Site
 Henderson, Nevada

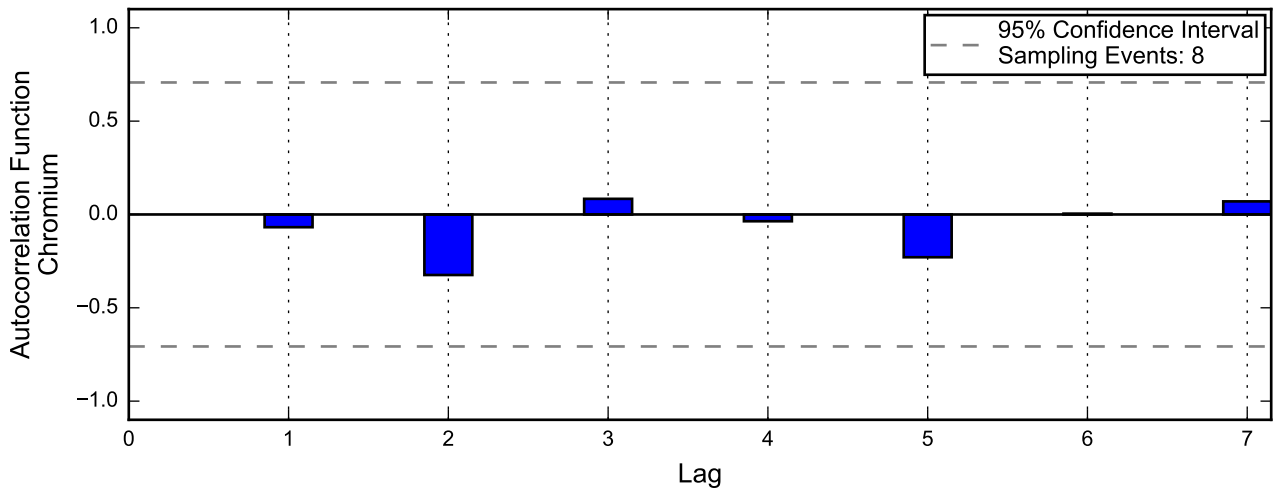
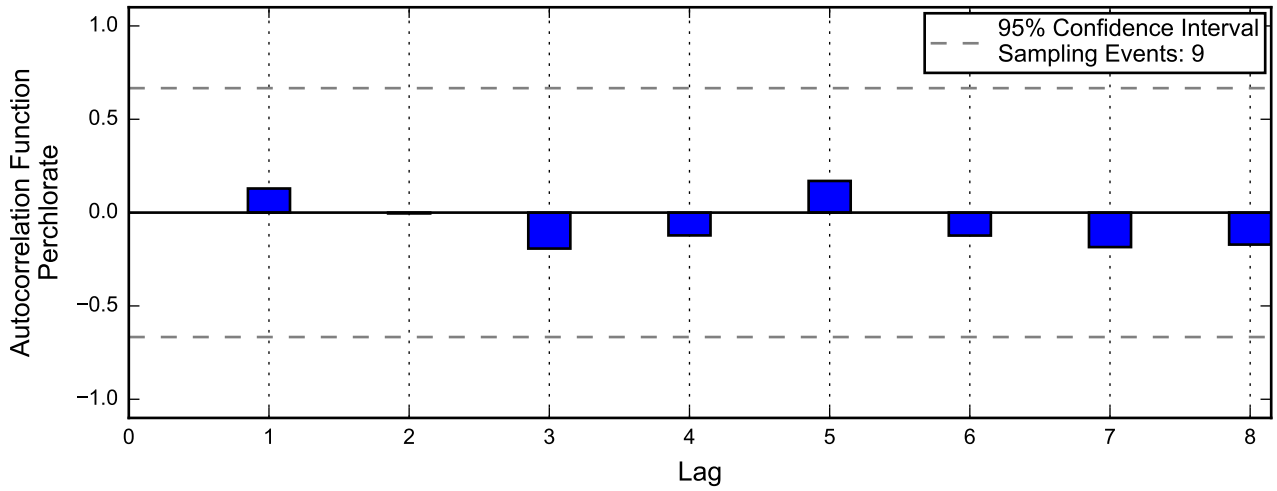
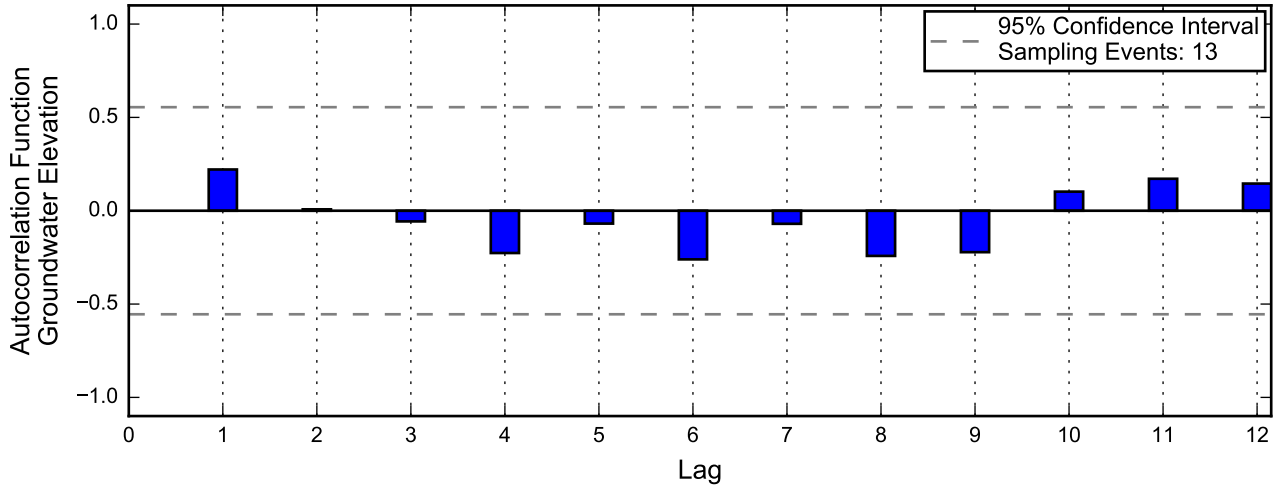

Linear Regression

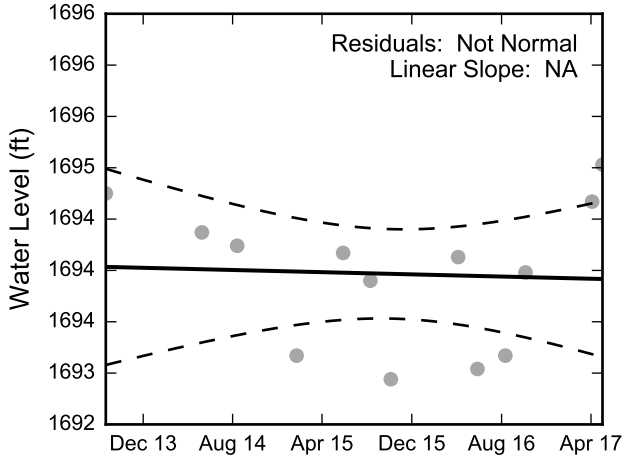

Theil-Sen Trend

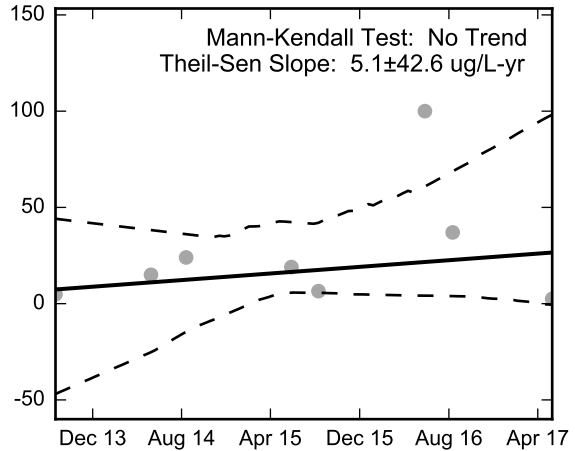
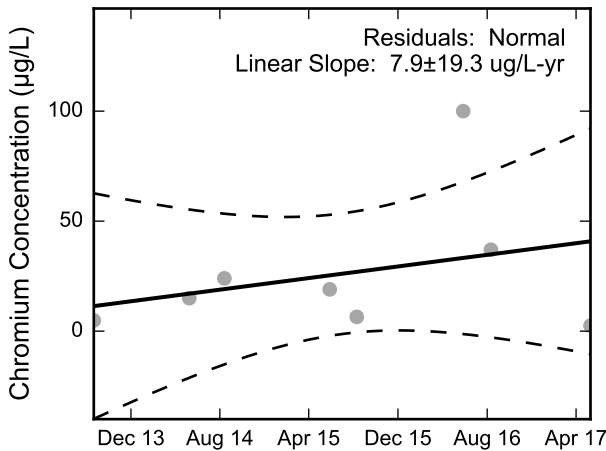
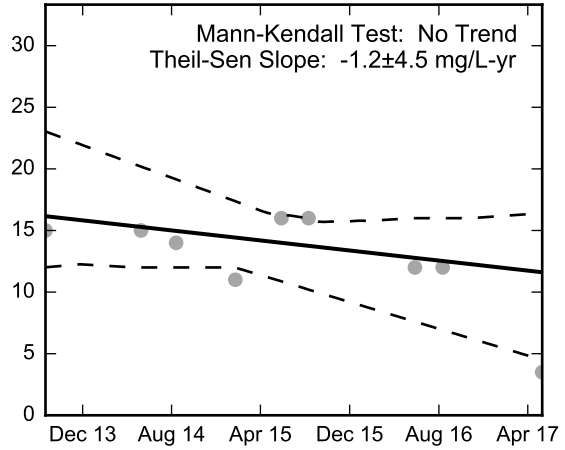
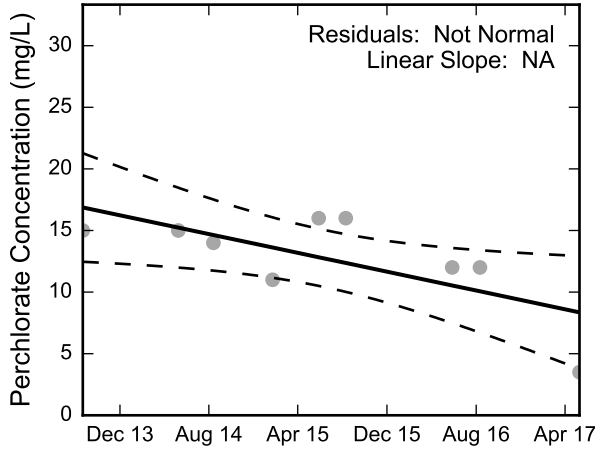
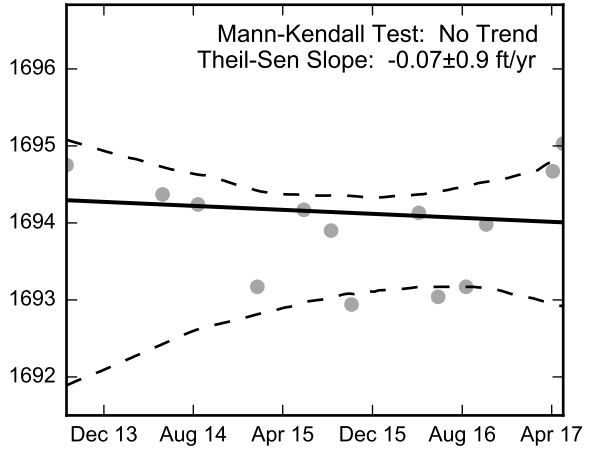

Thick black lines are linear regression and Theil-Sen trend lines.
 Increasing and decreasing trends are represented by red and blue shading, respectively.
 Shaded areas or dashed black lines represent the 95% confidence intervals of the calculated slope.



Statistical Trend Analysis of Well M-6A, 2013 - 2017
 Nevada Environmental Response Trust Site
 Henderson, Nevada

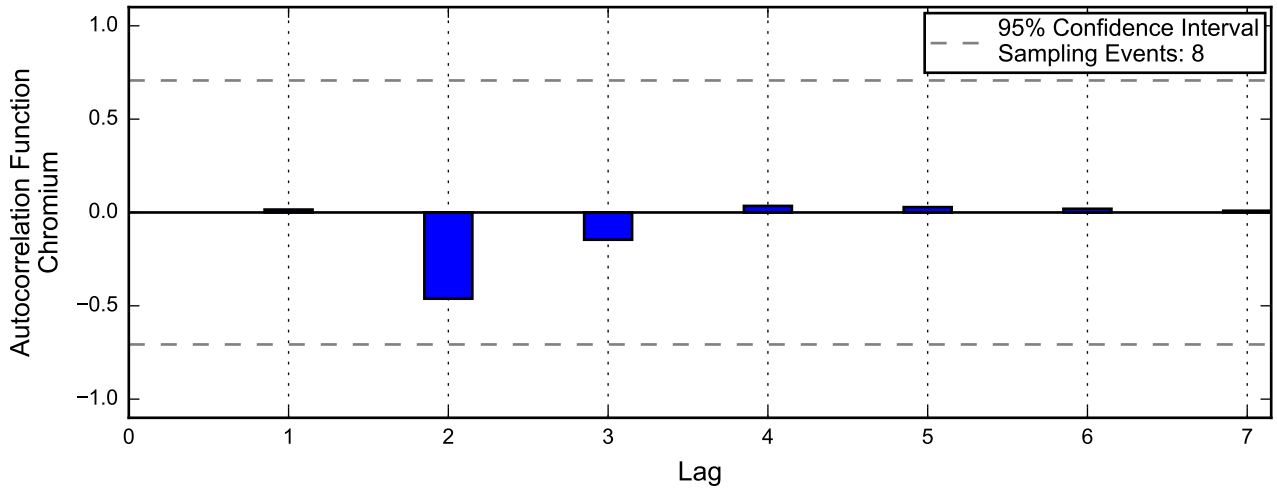
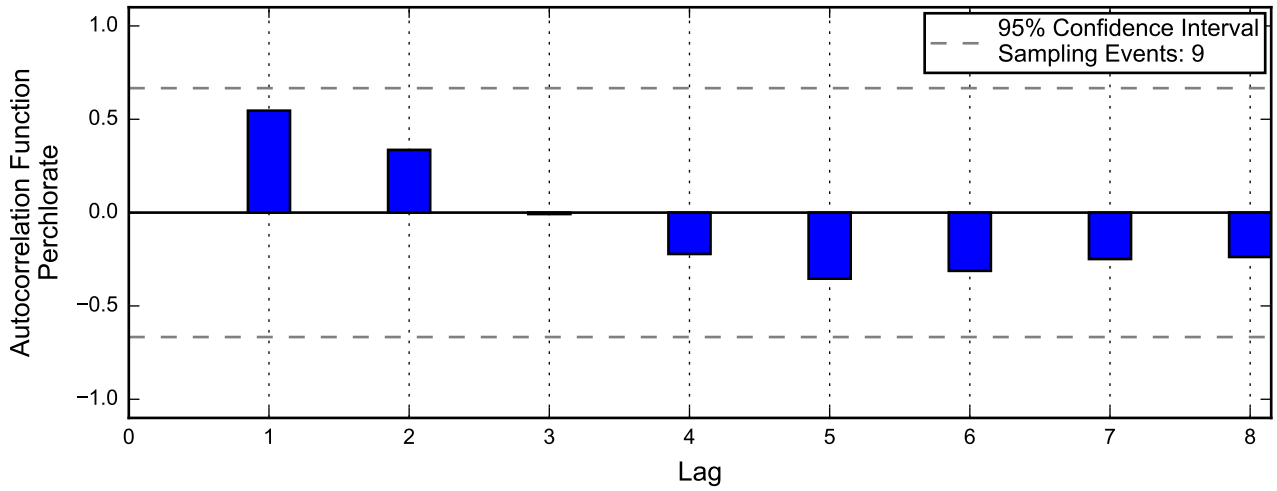
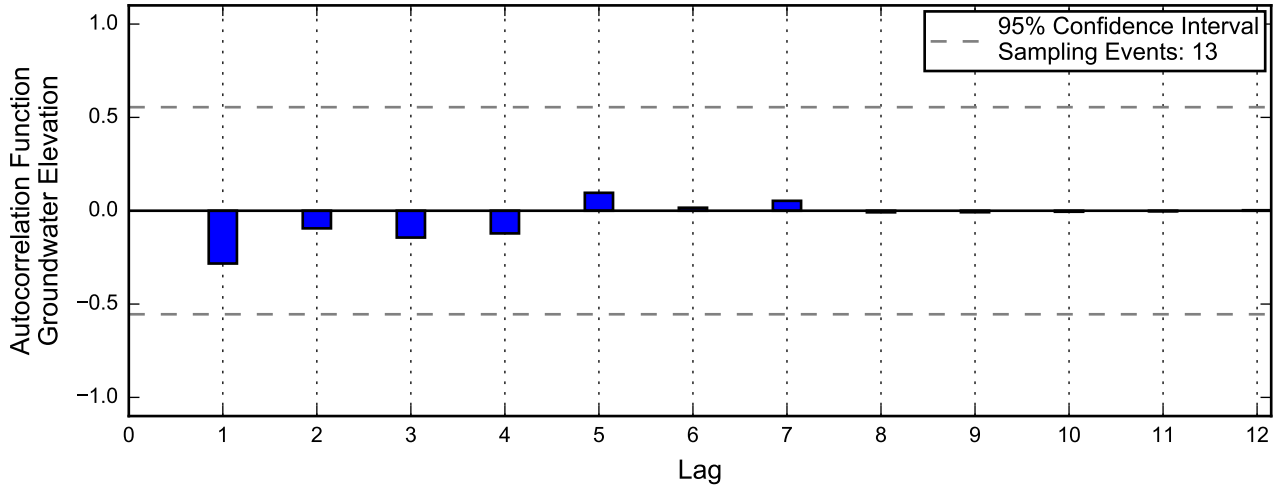

Linear Regression

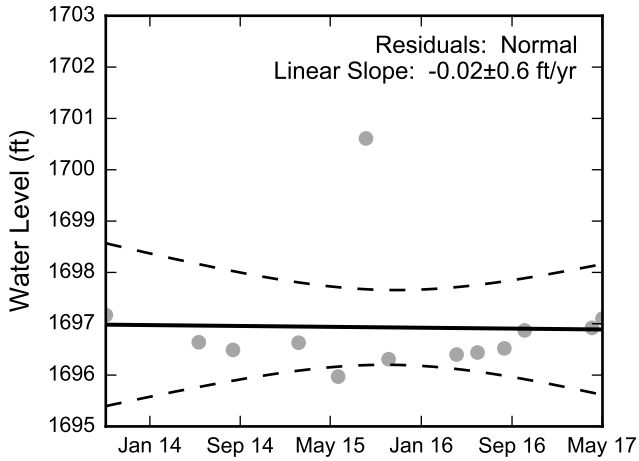

Theil-Sen Trend

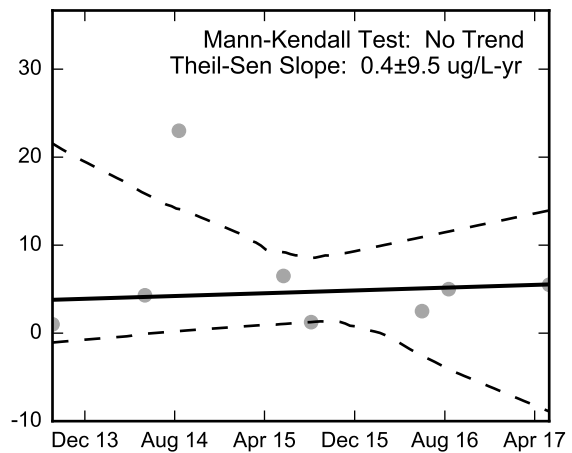
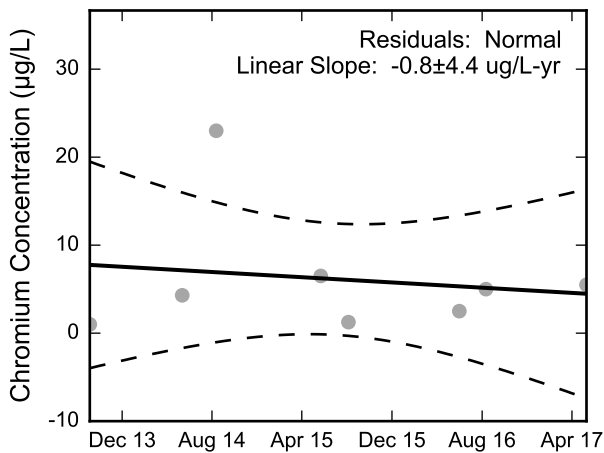
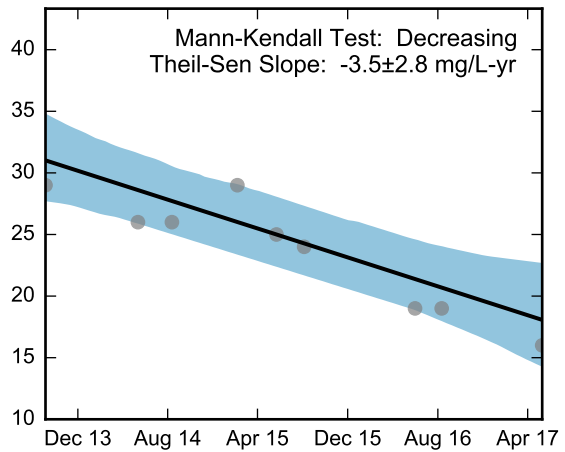
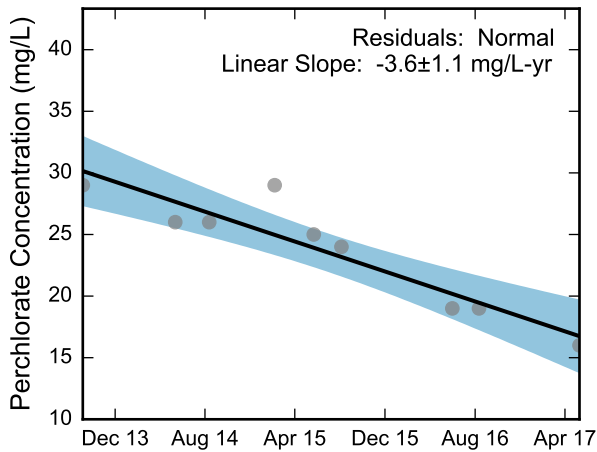
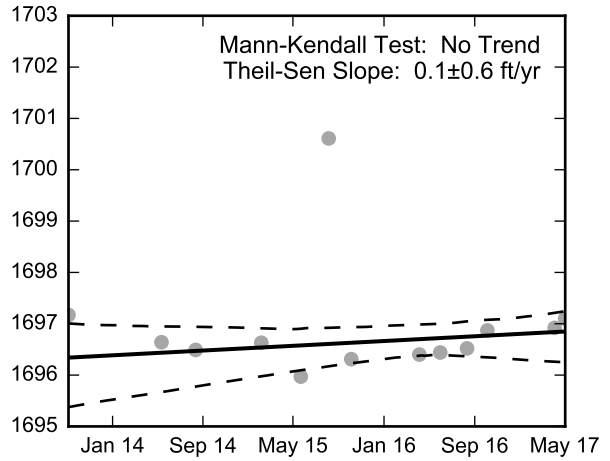

Thick black lines are linear regression and Theil-Sen trend lines.
Increasing and decreasing trends are represented by red and blue shading, respectively.
Shaded areas or dashed black lines represent the 95% confidence intervals of the calculated slope.



Statistical Trend Analysis of Well M-7B, 2013 - 2017

Nevada Environmental Response Trust Site
Henderson, Nevada

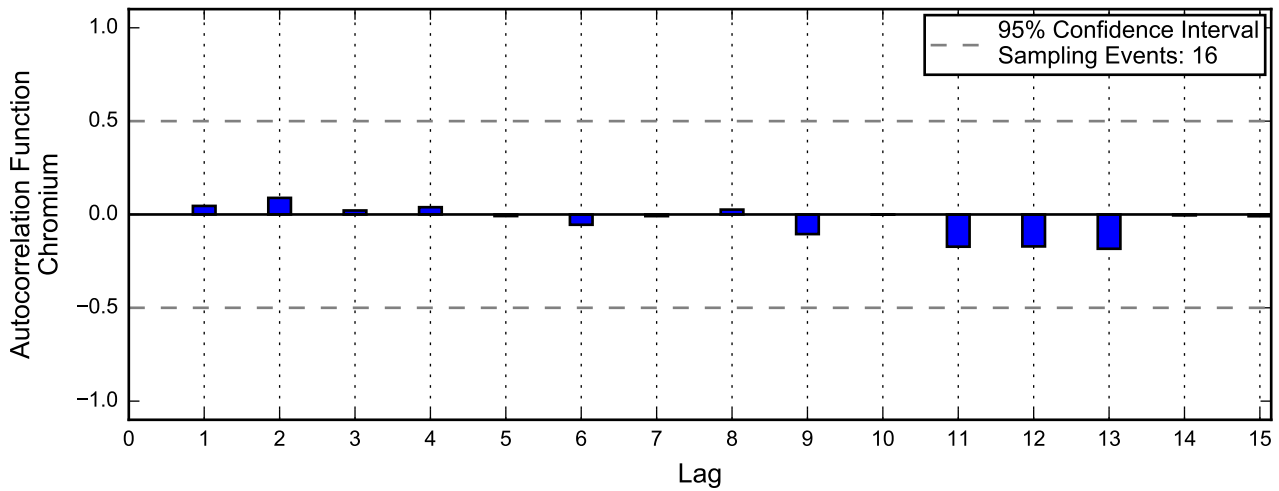
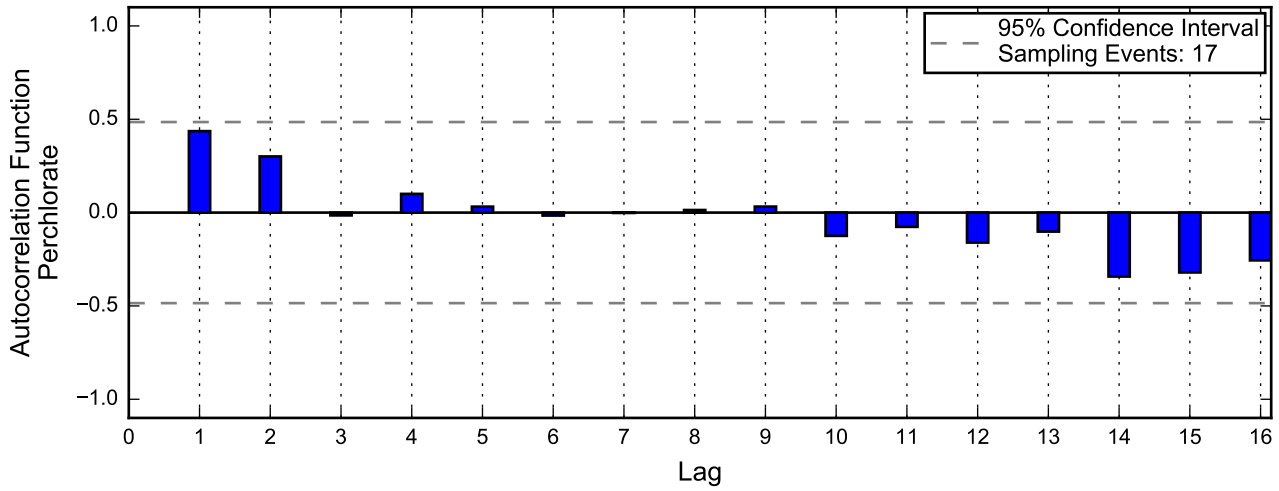
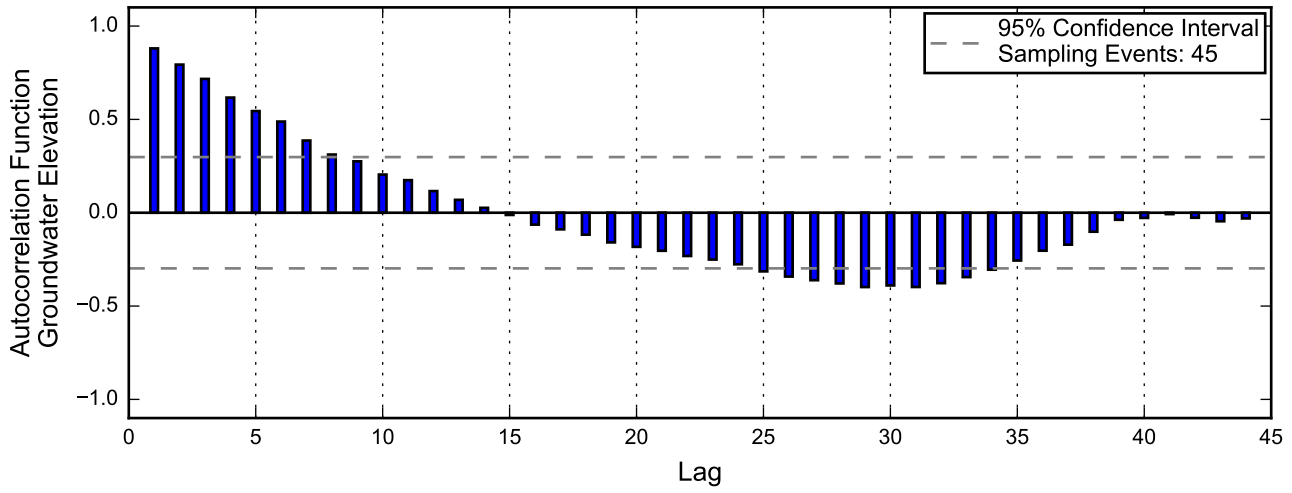

Autocorrelation at Well M-10, 2013 - 2017
Nevada Environmental Response Trust Site
Henderson, Nevada

Linear Regression

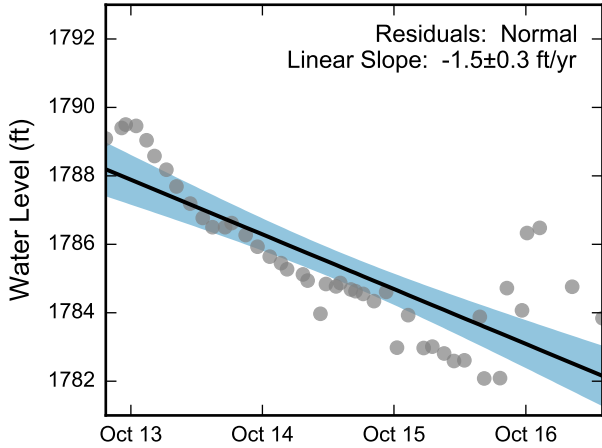

Theil-Sen Trend

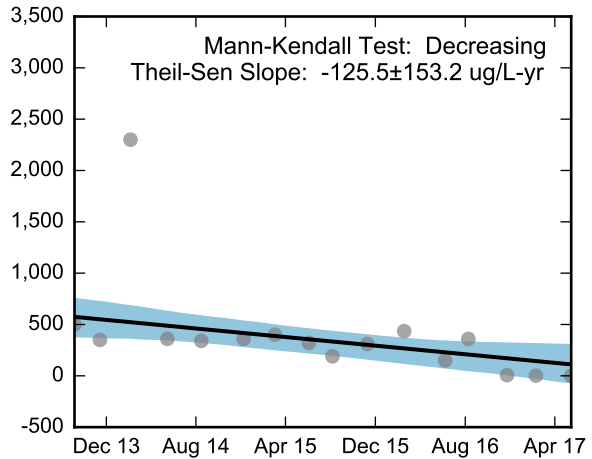
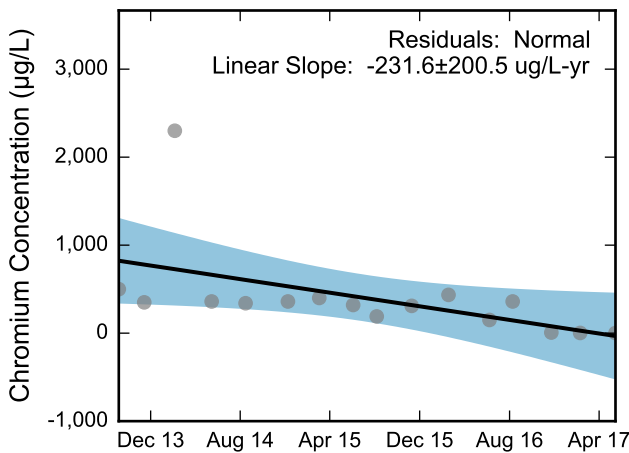
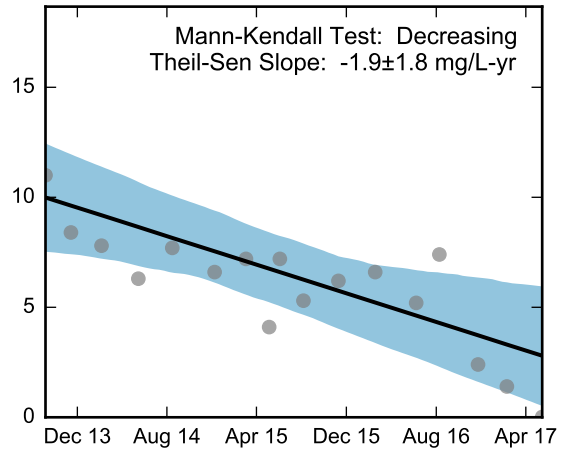
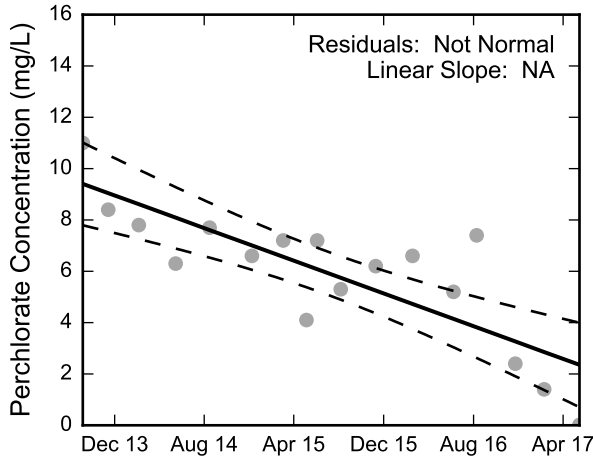
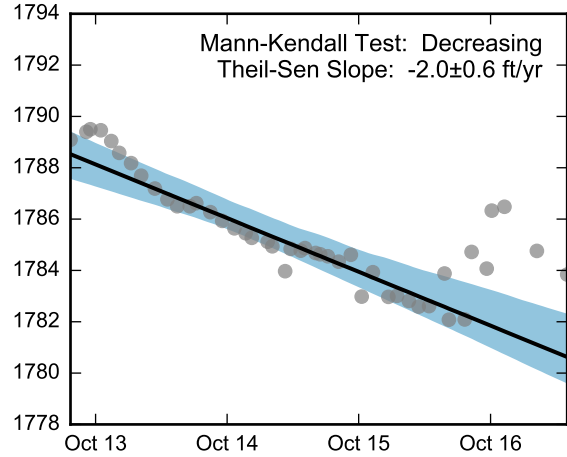

Thick black lines are linear regression and Theil-Sen trend lines.
 Increasing and decreasing trends are represented by red and blue shading, respectively.
 Shaded areas or dashed black lines represent the 95% confidence intervals of the calculated slope.



Statistical Trend Analysis of Well M-10, 2013 - 2017
 Nevada Environmental Response Trust Site
 Henderson, Nevada

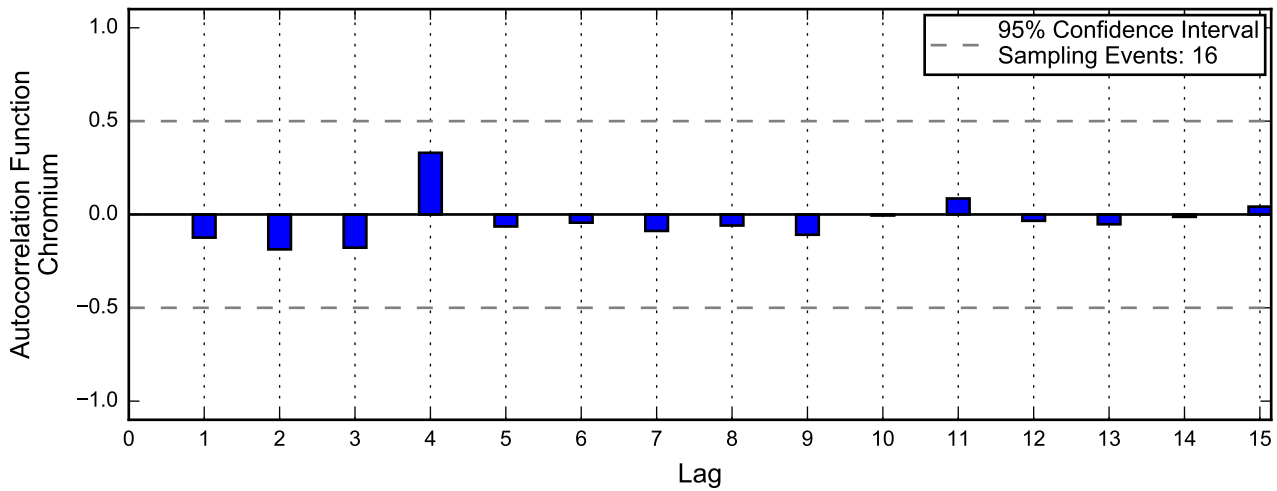
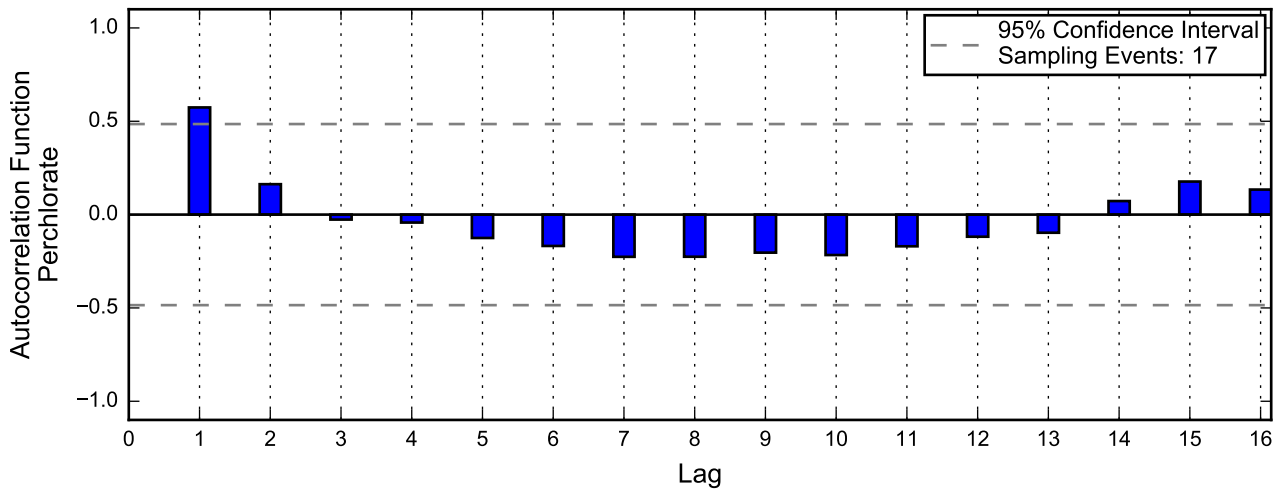
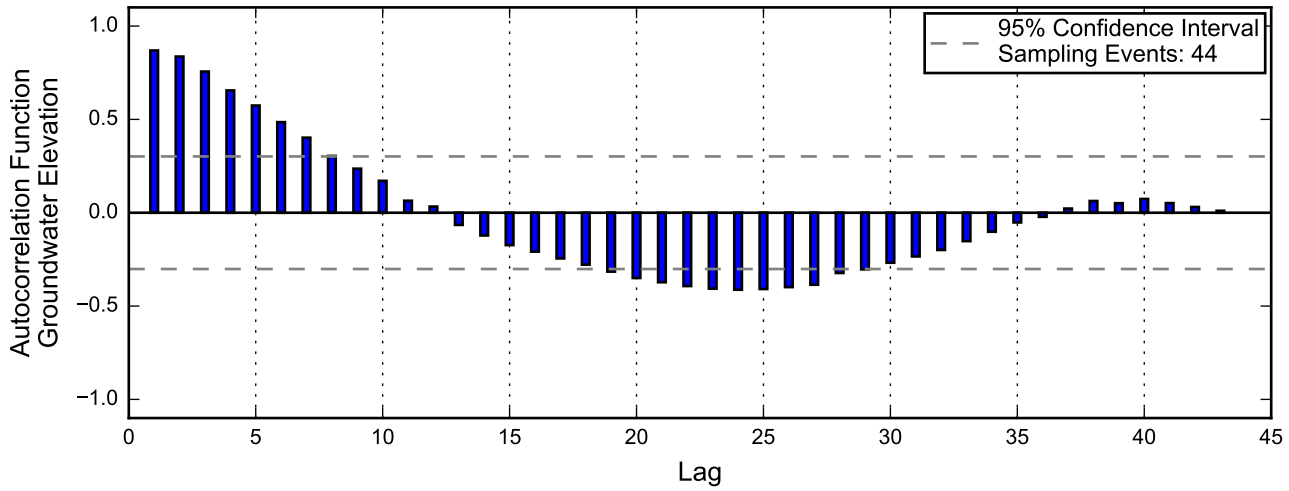

Linear Regression

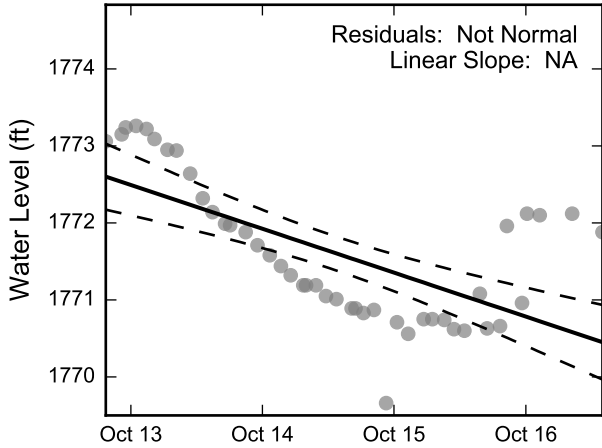

Theil-Sen Trend

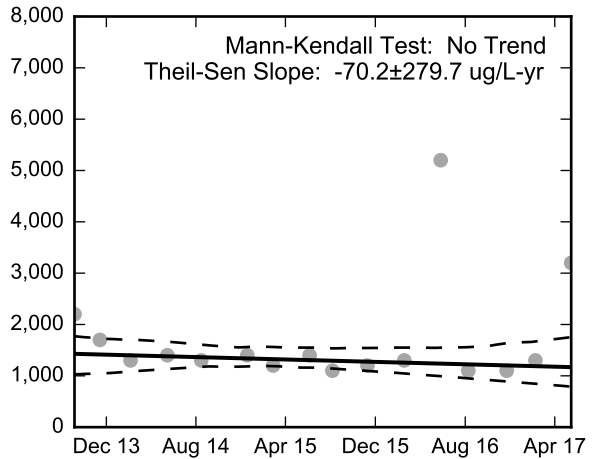
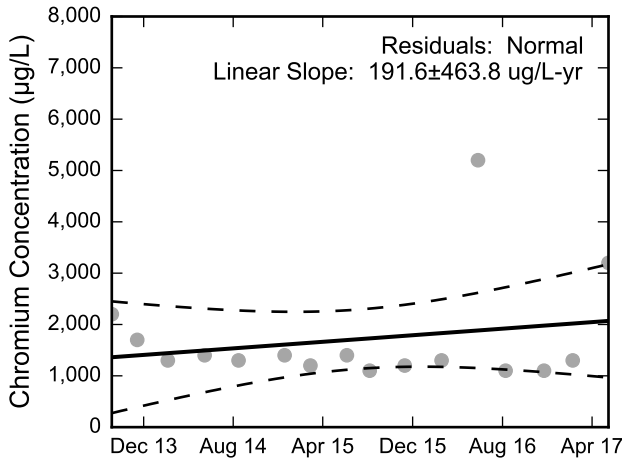
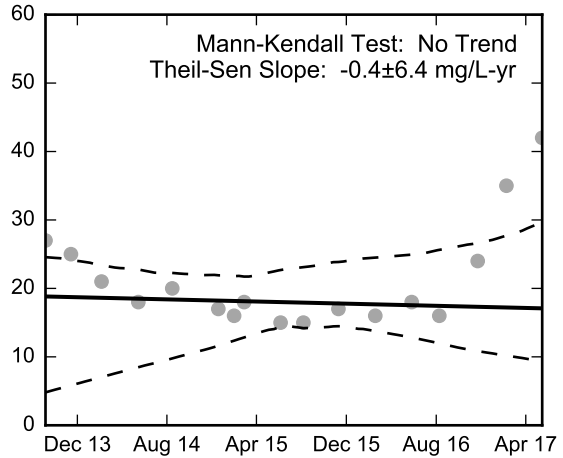
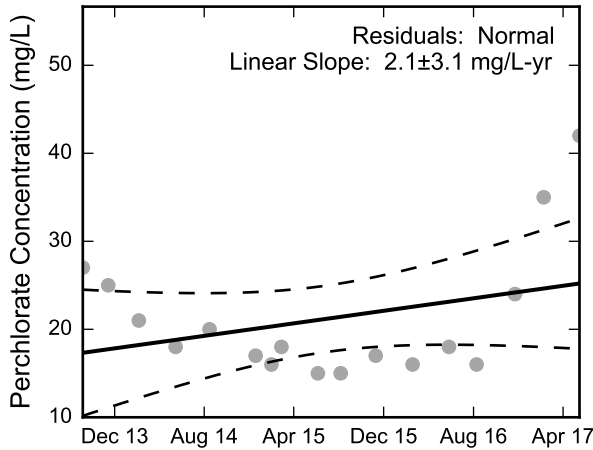
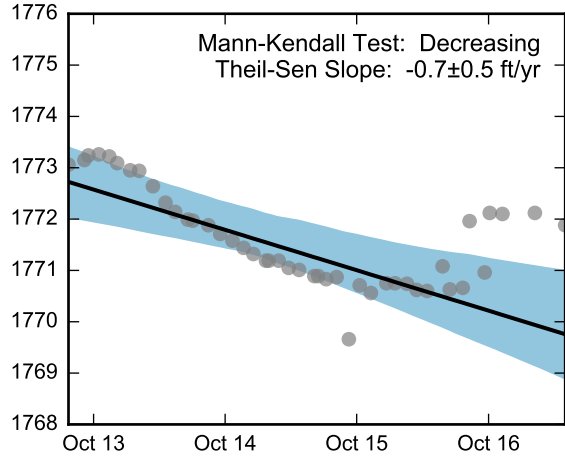

Thick black lines are linear regression and Theil-Sen trend lines.
Increasing and decreasing trends are represented by red and blue shading, respectively.
Shaded areas or dashed black lines represent the 95% confidence intervals of the calculated slope.



Statistical Trend Analysis of Well M-11, 2013 - 2017
Nevada Environmental Response Trust Site
Henderson, Nevada

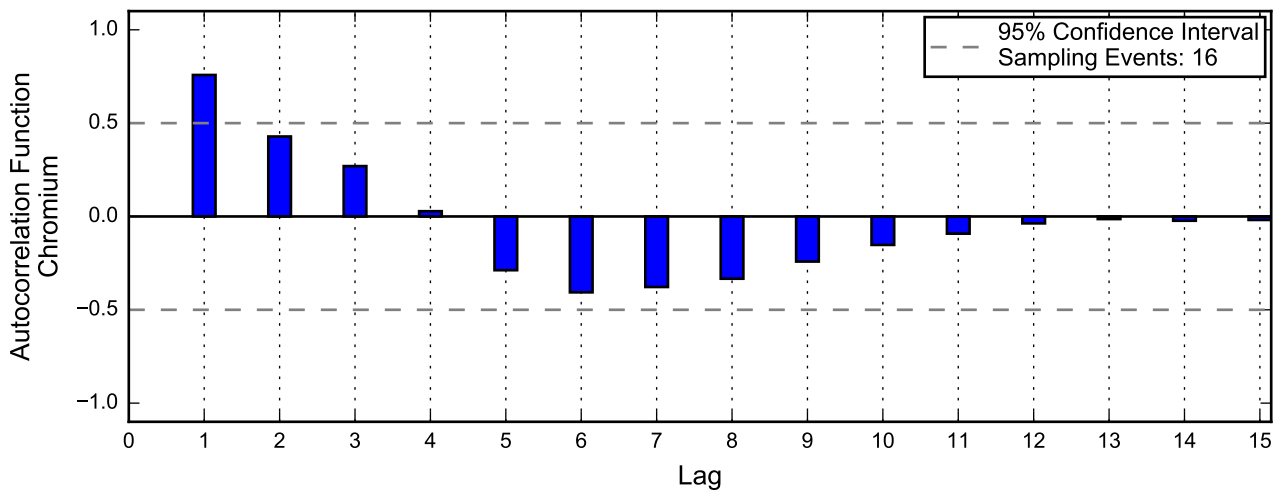
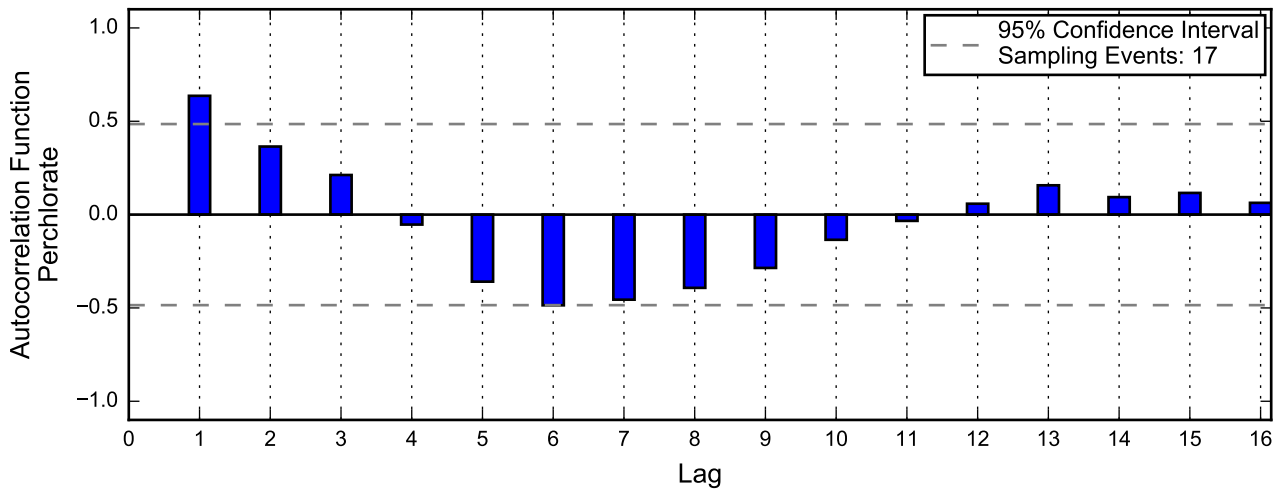
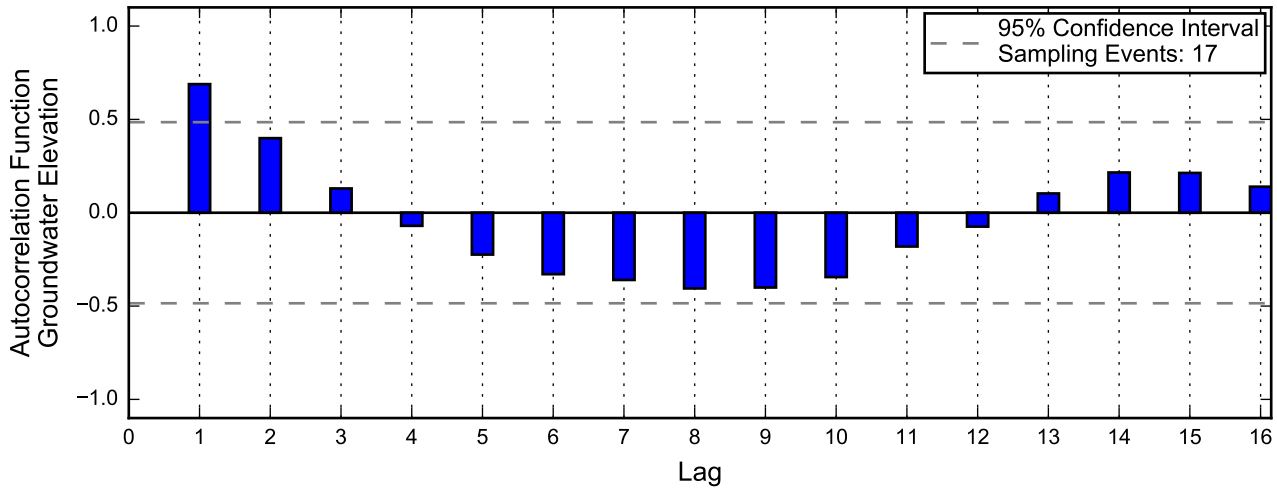

Linear Regression

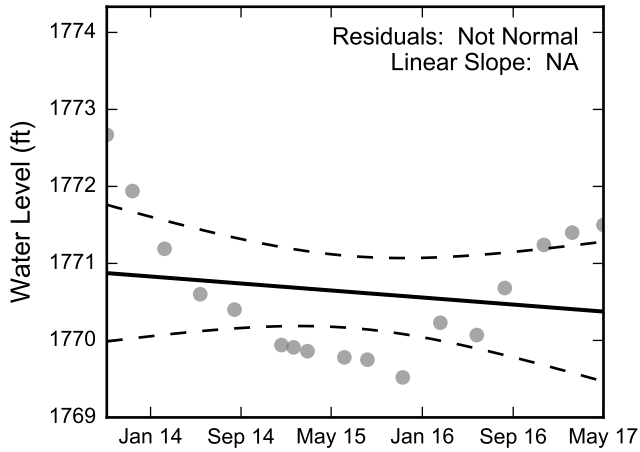

Theil-Sen Trend

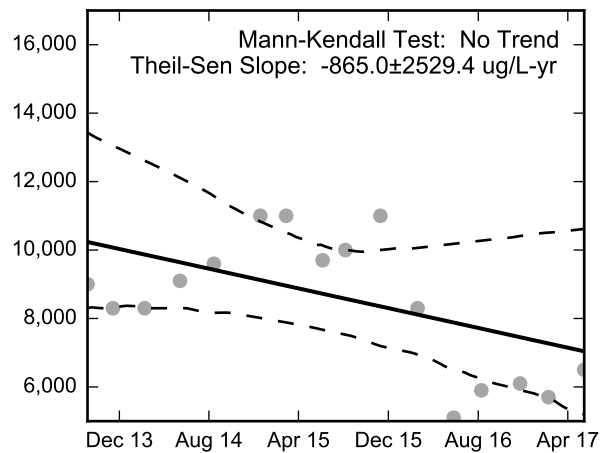
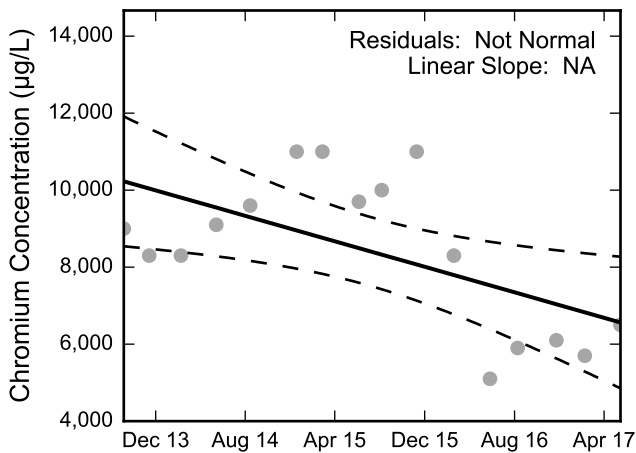
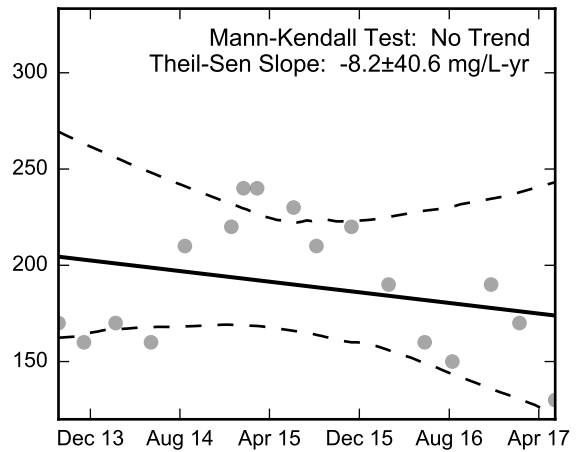
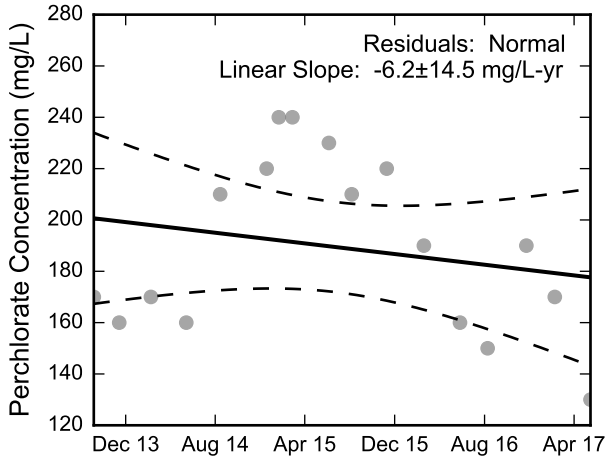
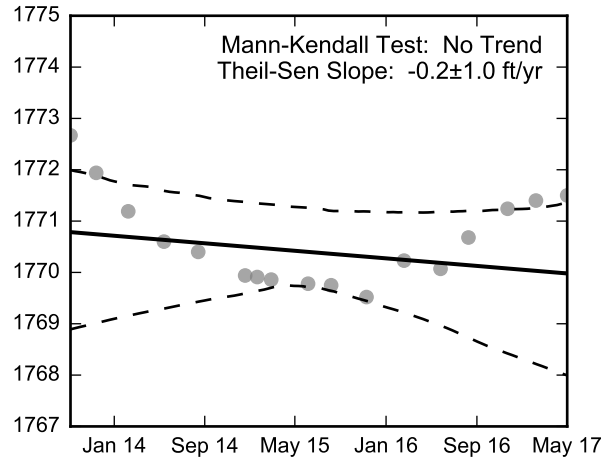

Thick black lines are linear regression and Theil-Sen trend lines.
Increasing and decreasing trends are represented by red and blue shading, respectively.
Shaded areas or dashed black lines represent the 95% confidence intervals of the calculated slope.



Statistical Trend Analysis of Well M-12A, 2013 - 2017
Nevada Environmental Response Trust Site
Henderson, Nevada

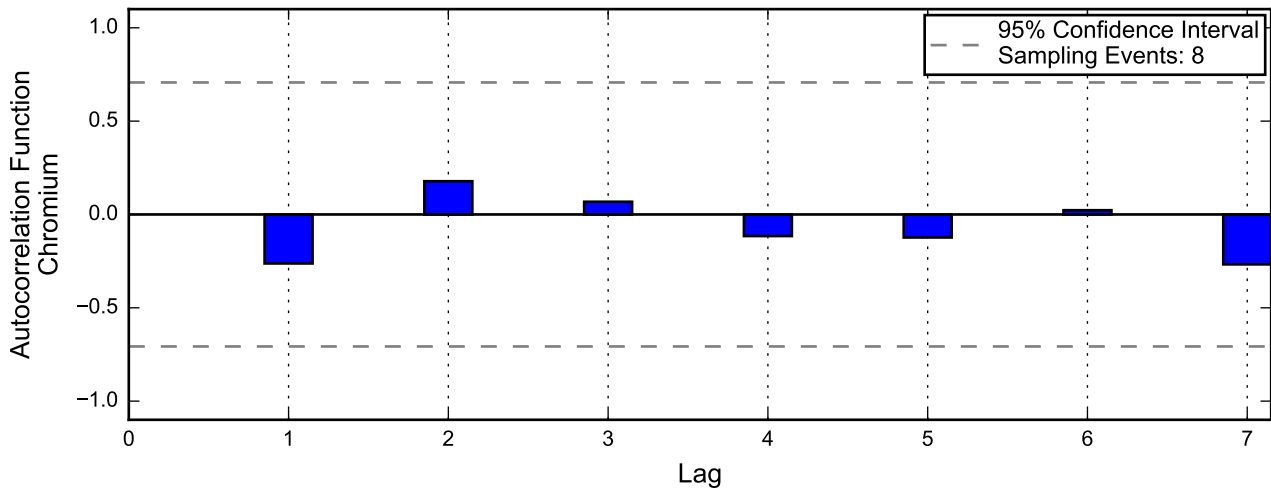
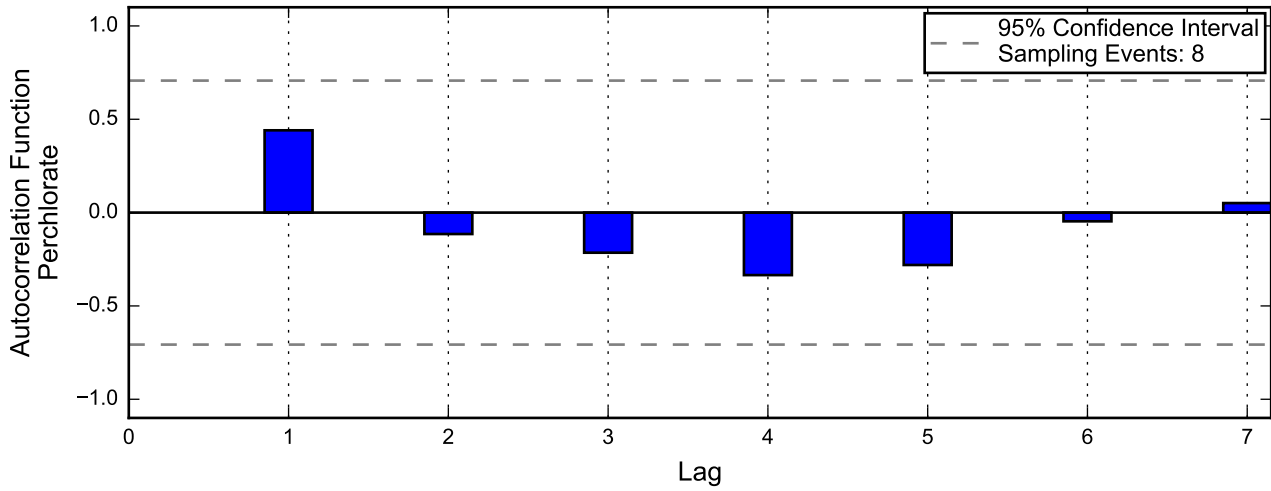
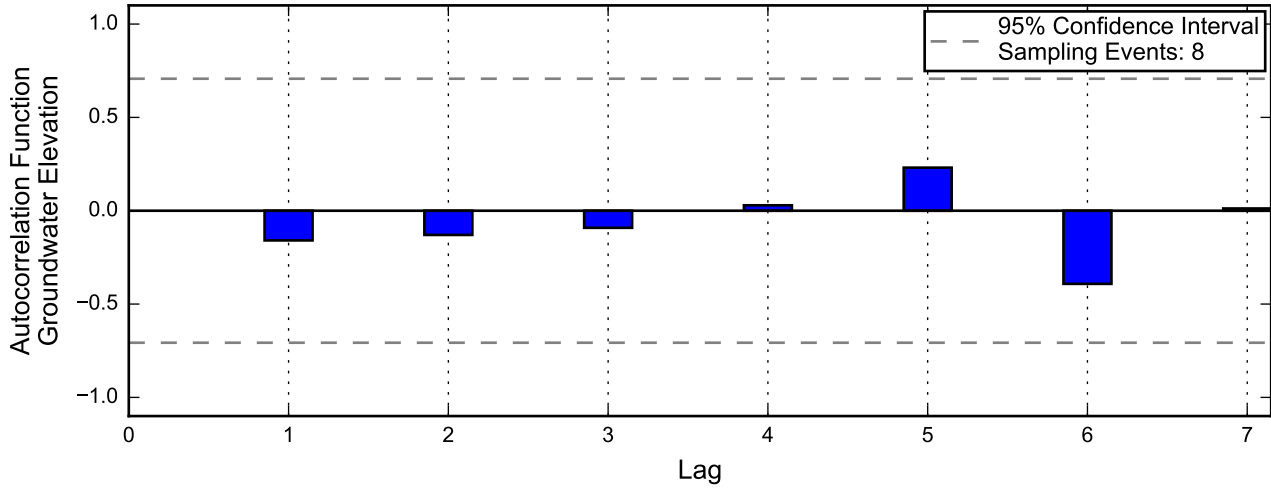

Linear Regression

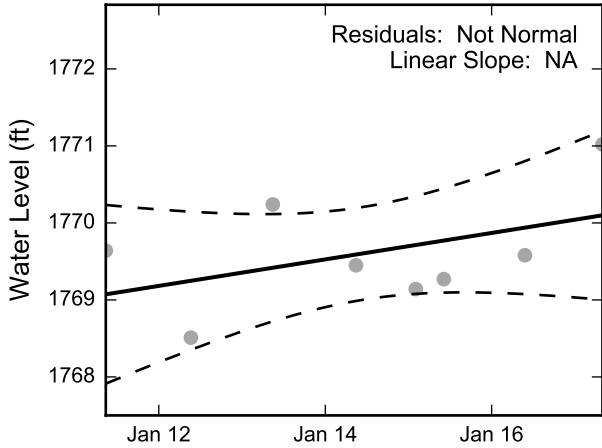

Theil-Sen Trend

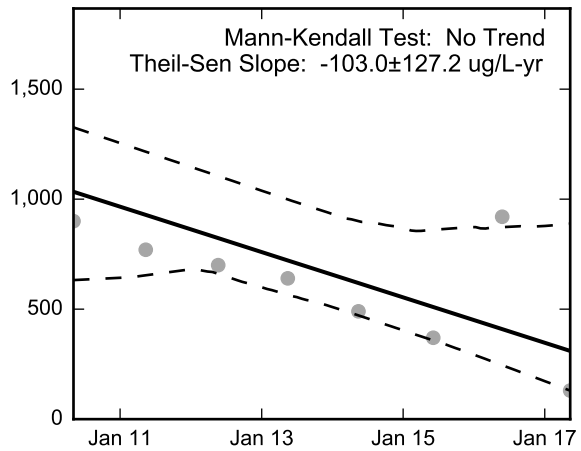
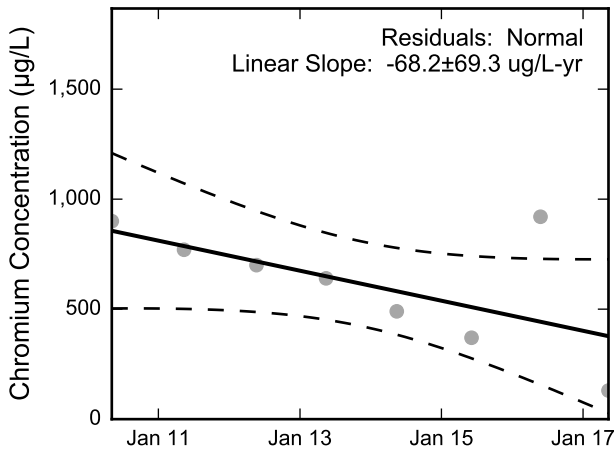
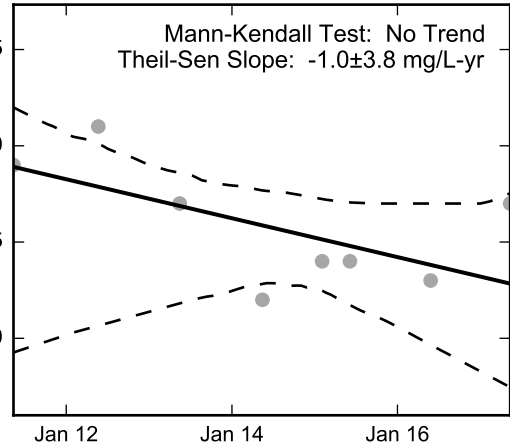
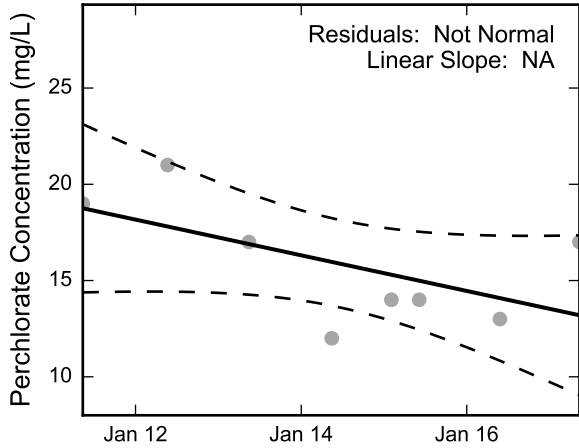
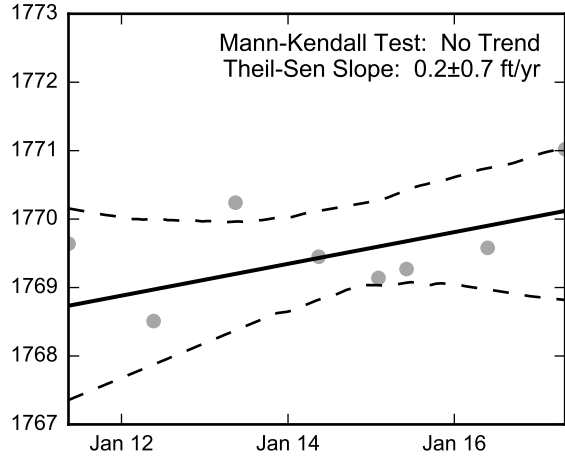

Thick black lines are linear regression and Theil-Sen trend lines.
Increasing and decreasing trends are represented by red and blue shading, respectively.
Shaded areas or dashed black lines represent the 95% confidence intervals of the calculated slope.



Statistical Trend Analysis of Well M-13, 2010 - 2017
Nevada Environmental Response Trust Site
Henderson, Nevada

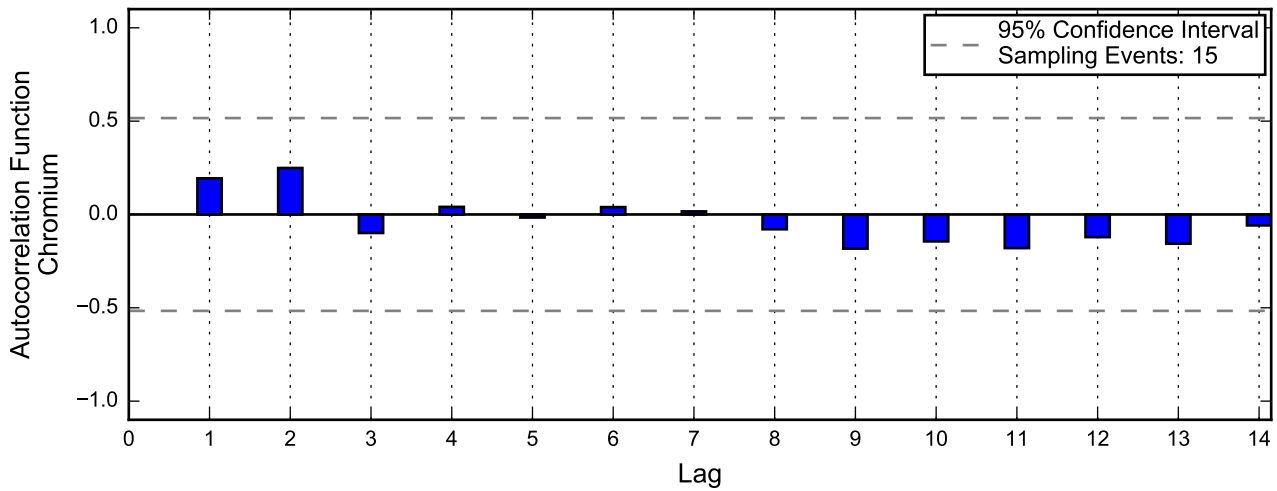
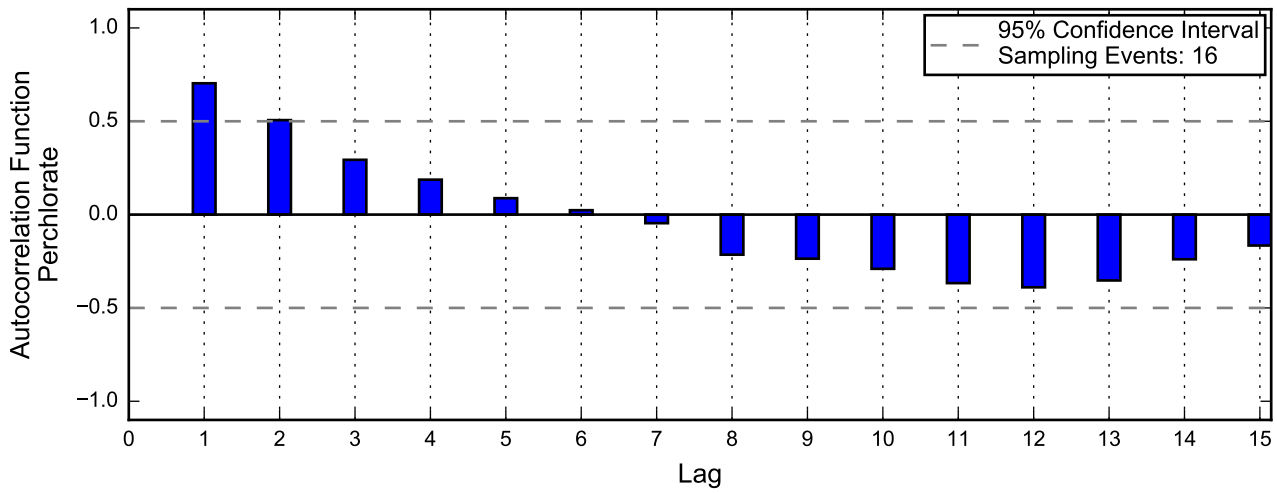
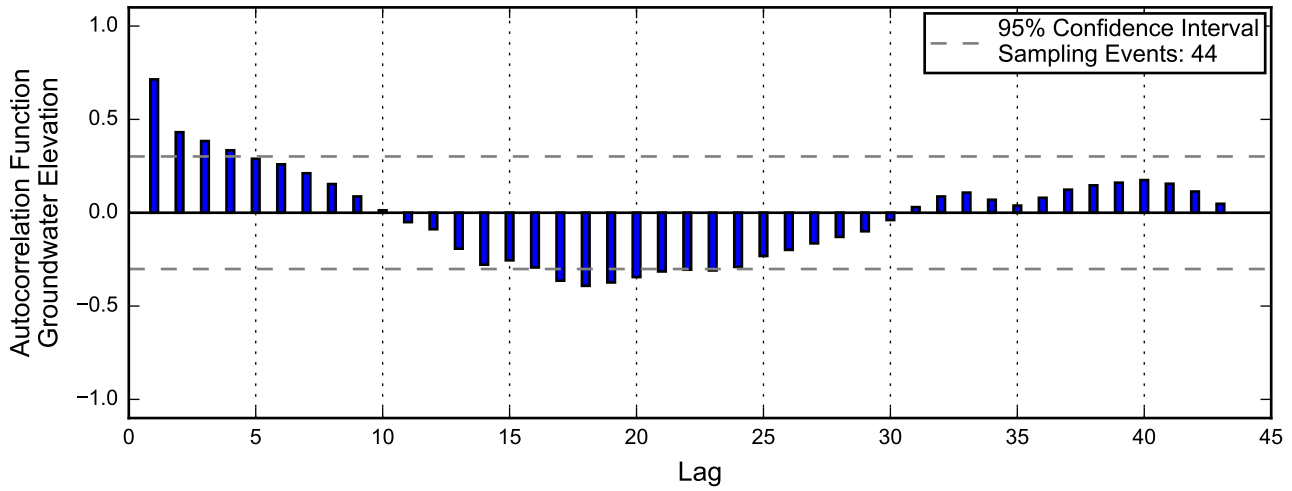

Linear Regression

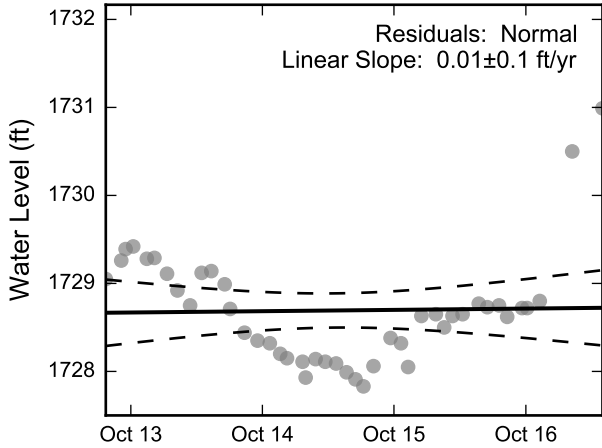

Theil-Sen Trend

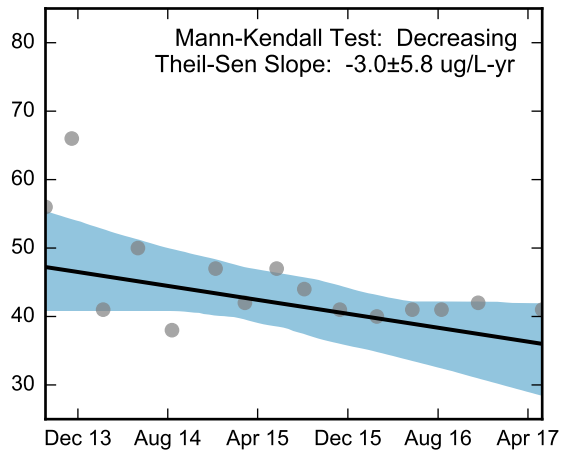
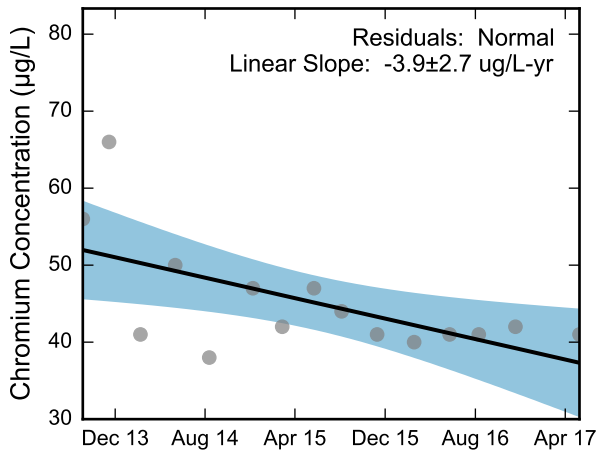
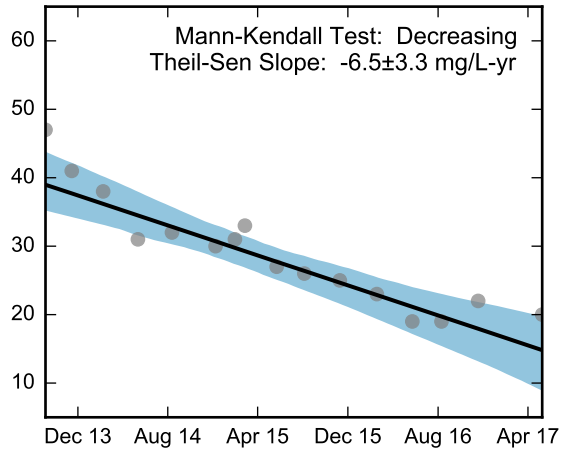
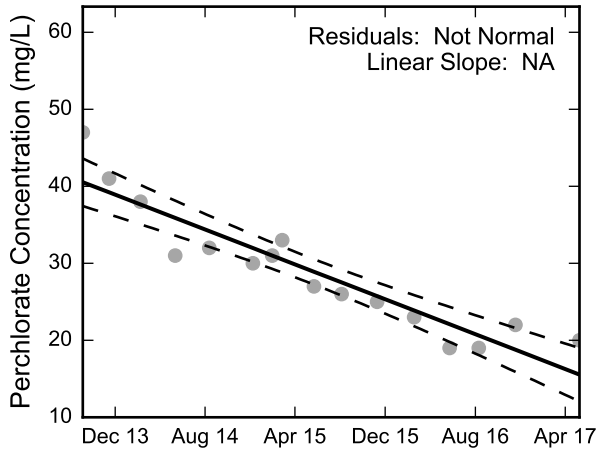
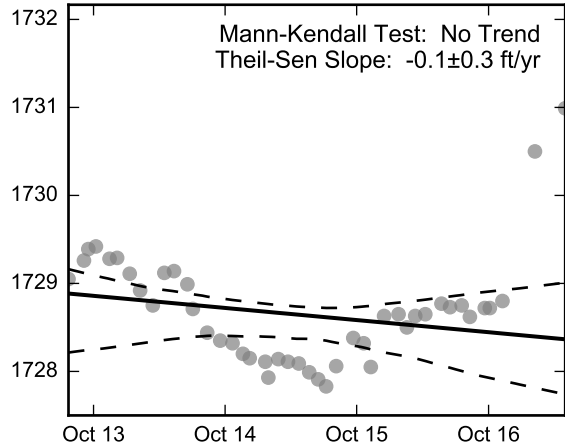

Thick black lines are linear regression and Theil-Sen trend lines.
Increasing and decreasing trends are represented by red and blue shading, respectively.
Shaded areas or dashed black lines represent the 95% confidence intervals of the calculated slope.



Statistical Trend Analysis of Well M-14A, 2013 - 2017
Nevada Environmental Response Trust Site
Henderson, Nevada

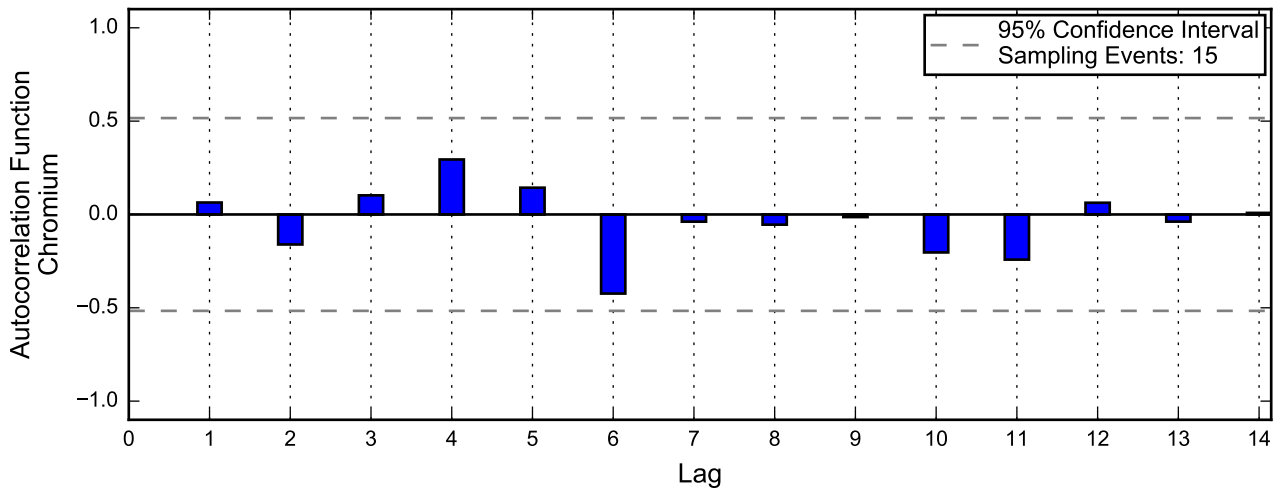
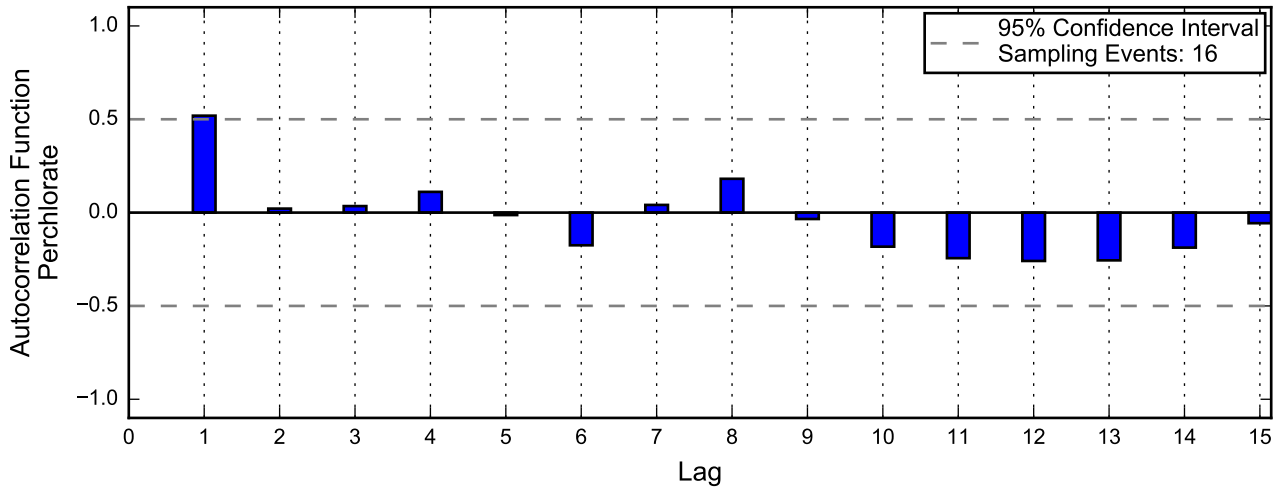
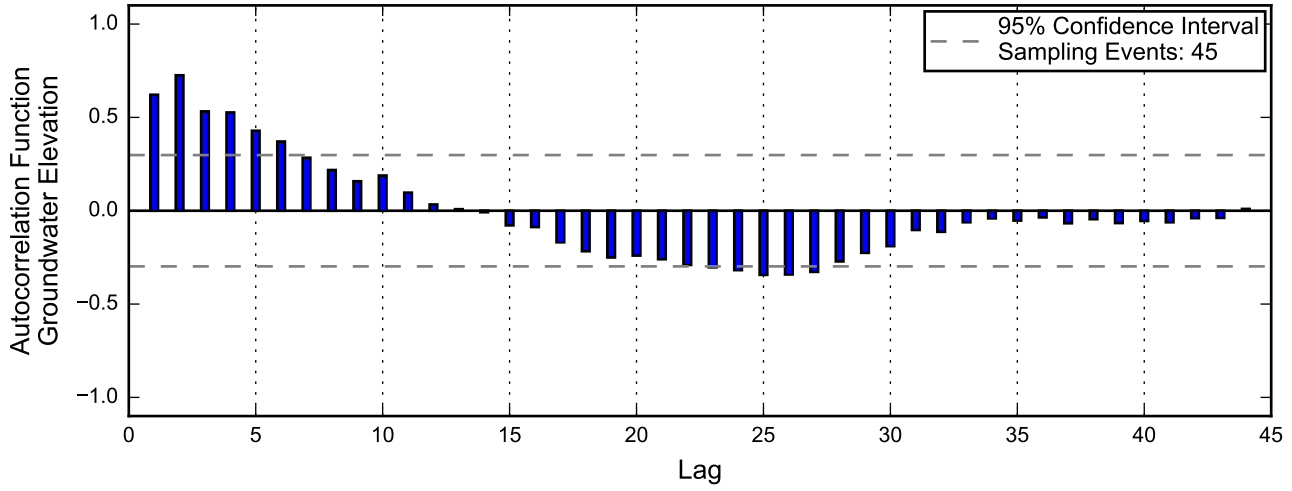

Autocorrelation at Well M-19, 2013 - 2017
Nevada Environmental Response Trust Site
Henderson, Nevada

Linear Regression

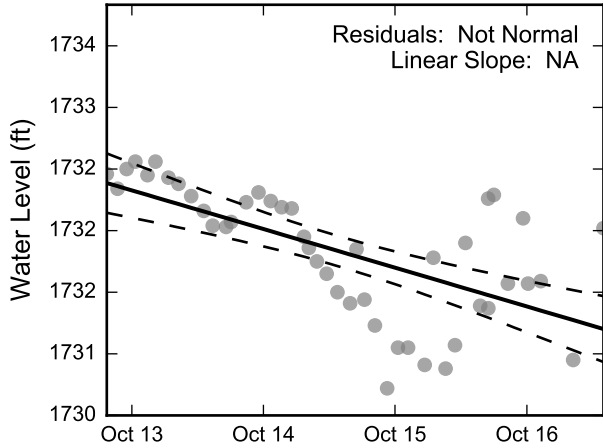

Theil-Sen Trend

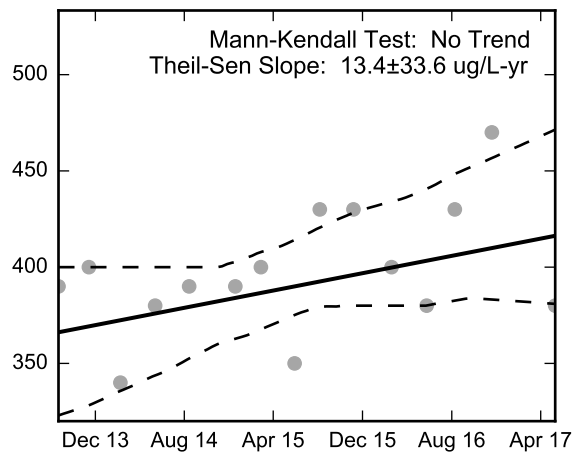
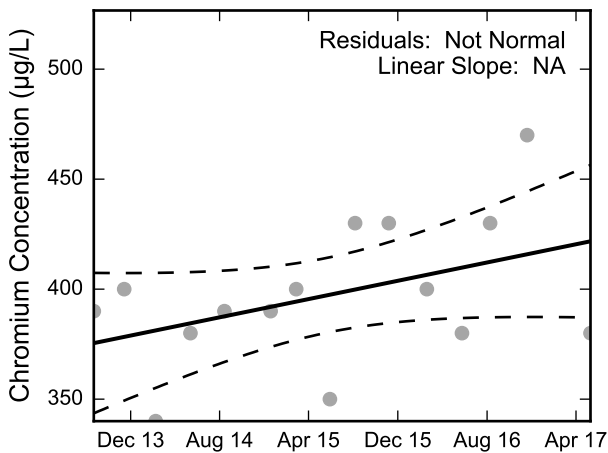
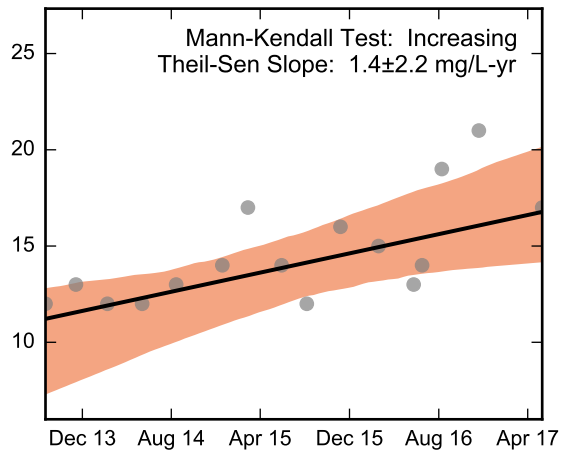
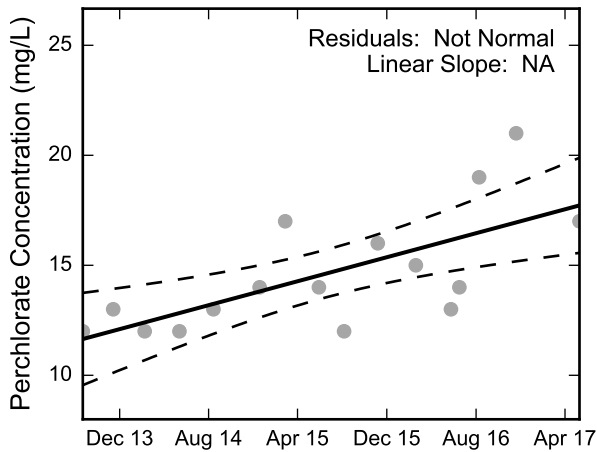
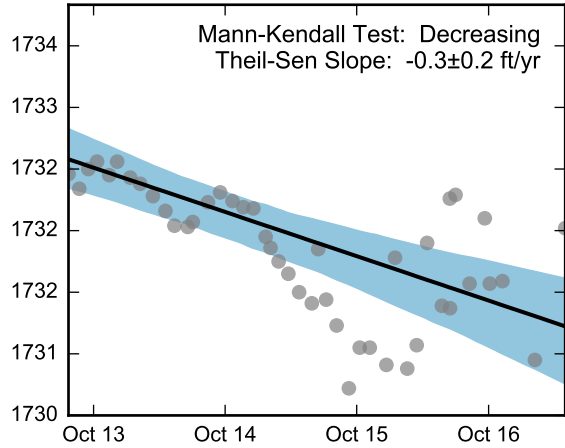

Thick black lines are linear regression and Theil-Sen trend lines.
 Increasing and decreasing trends are represented by red and blue shading, respectively.
 Shaded areas or dashed black lines represent the 95% confidence intervals of the calculated slope.



Statistical Trend Analysis of Well M-19, 2013 - 2017

Nevada Environmental Response Trust Site
 Henderson, Nevada

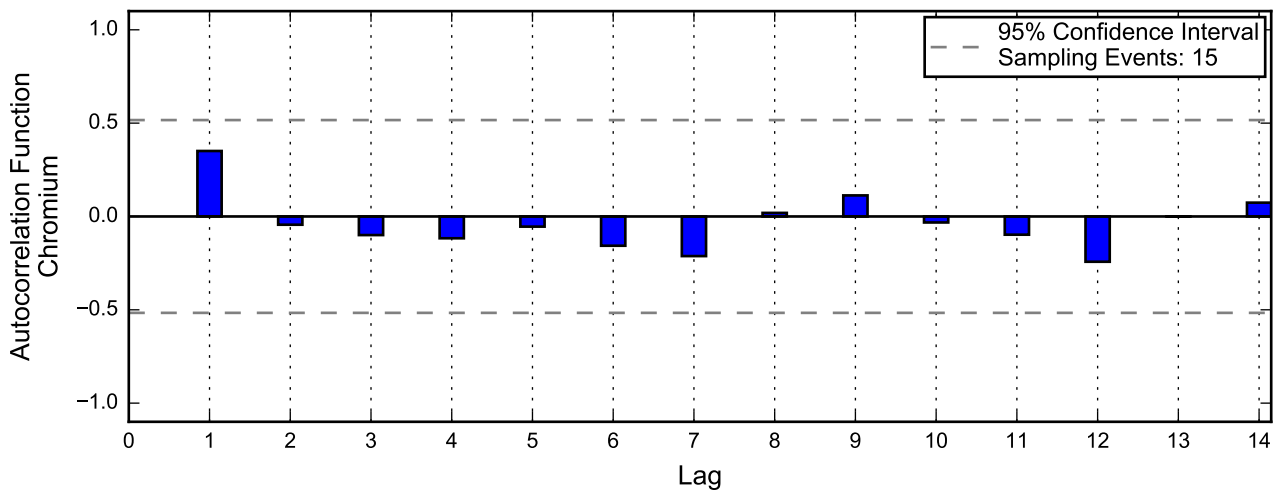
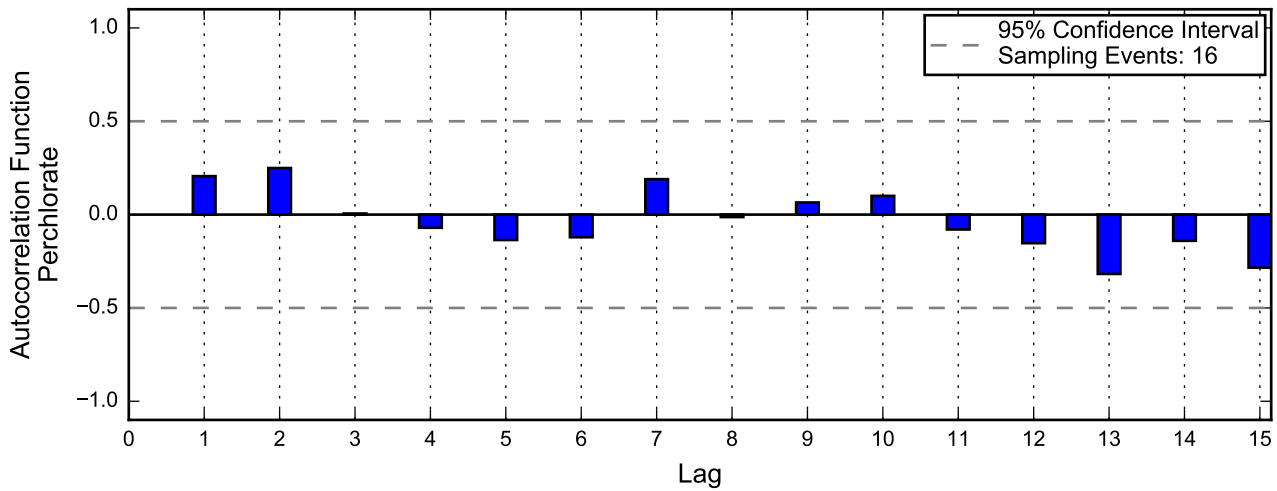
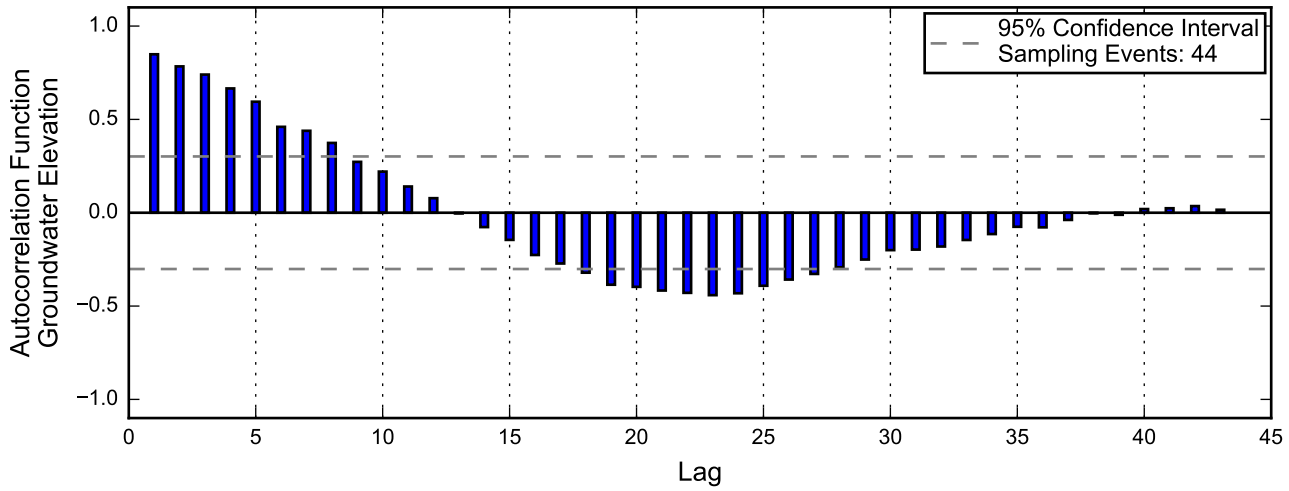

Linear Regression

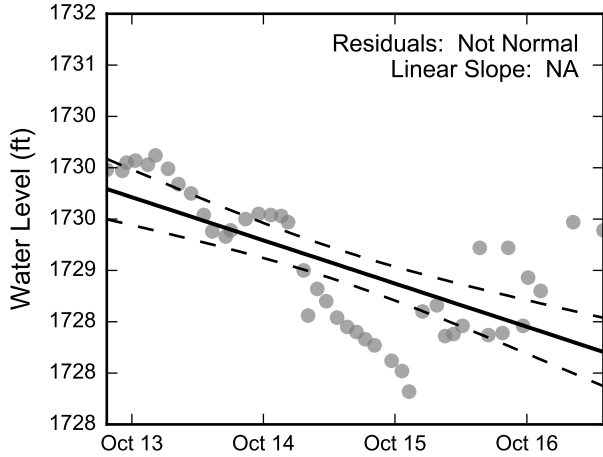

Theil-Sen Trend

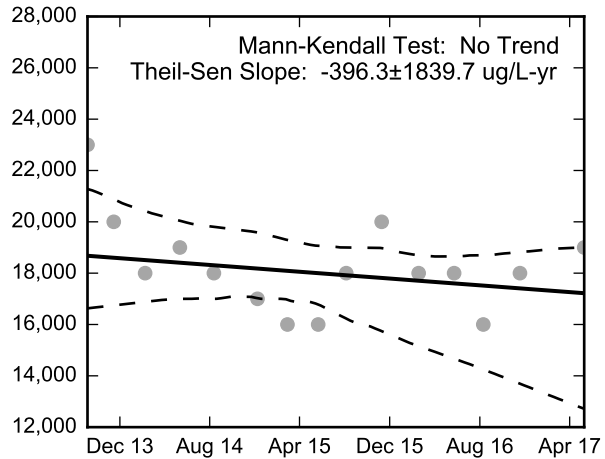
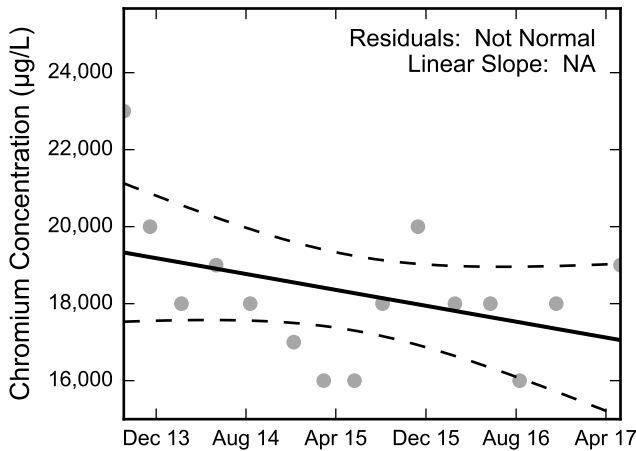
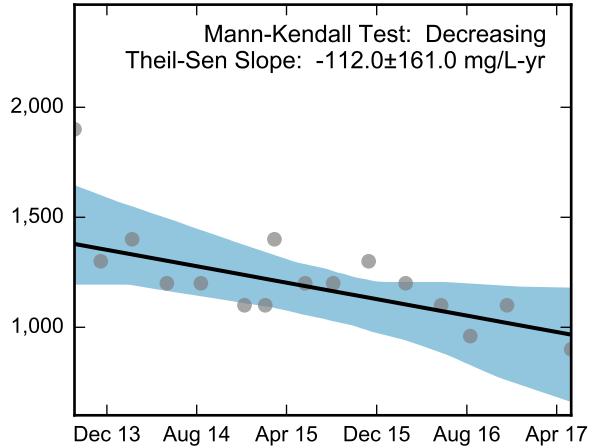
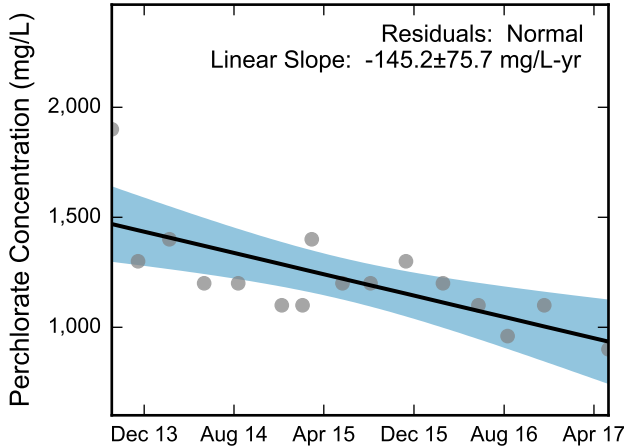
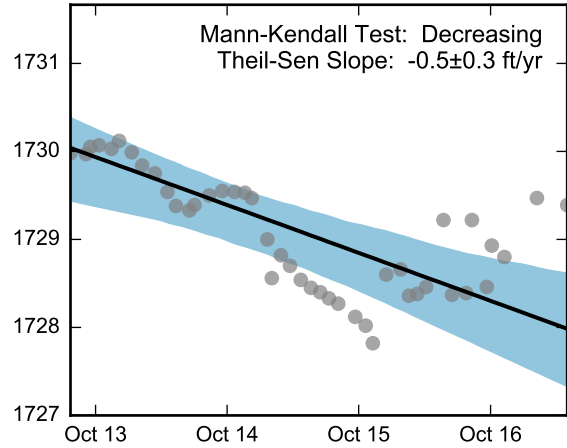

Thick black lines are linear regression and Theil-Sen trend lines.
 Increasing and decreasing trends are represented by red and blue shading, respectively.
 Shaded areas or dashed black lines represent the 95% confidence intervals of the calculated slope.



Statistical Trend Analysis of Well M-22A, 2013 - 2017
 Nevada Environmental Response Trust Site
 Henderson, Nevada

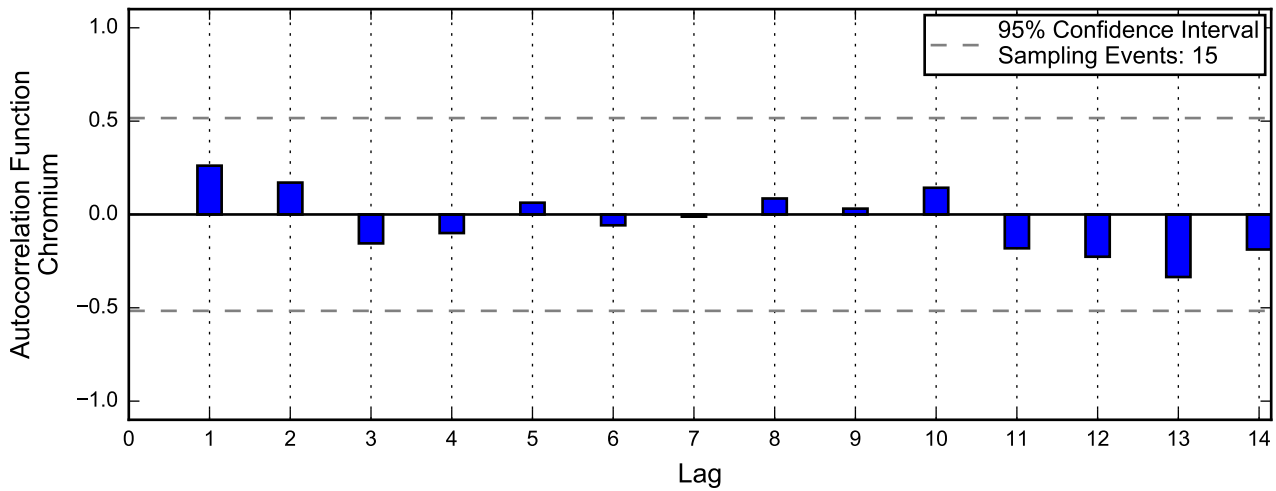
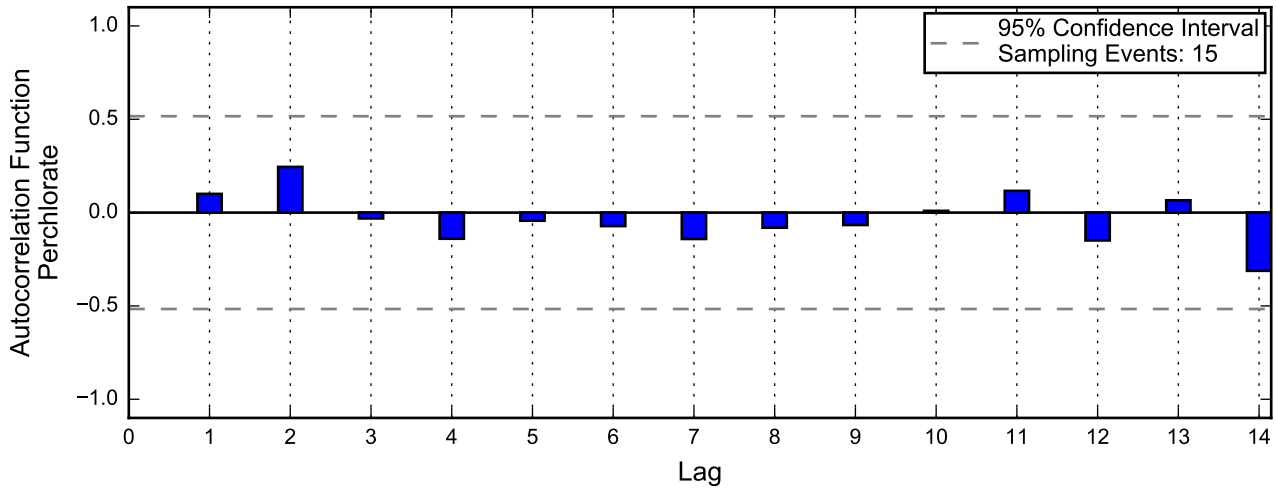
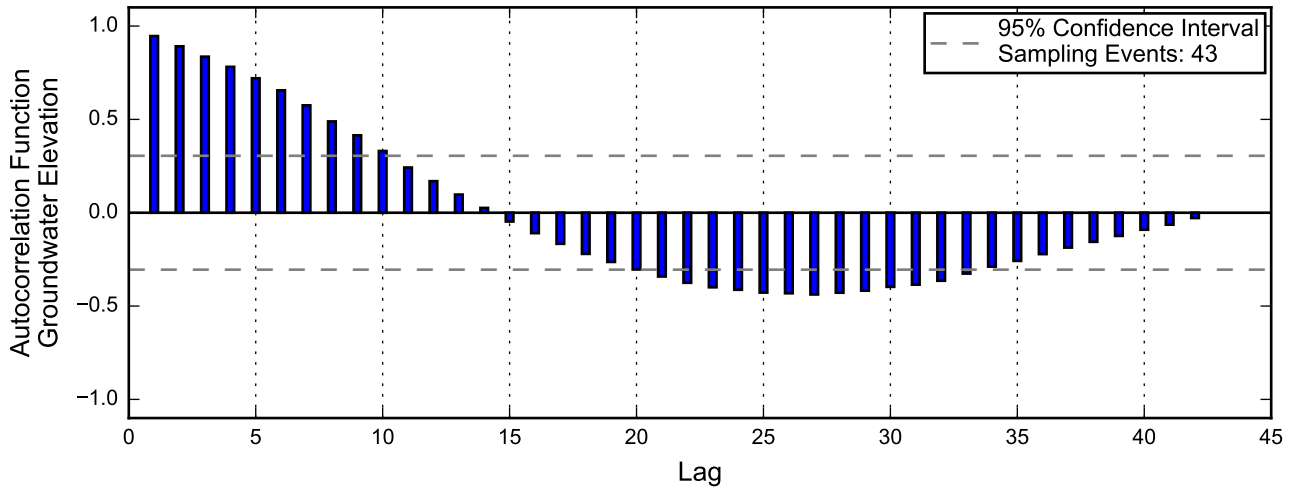

Linear Regression

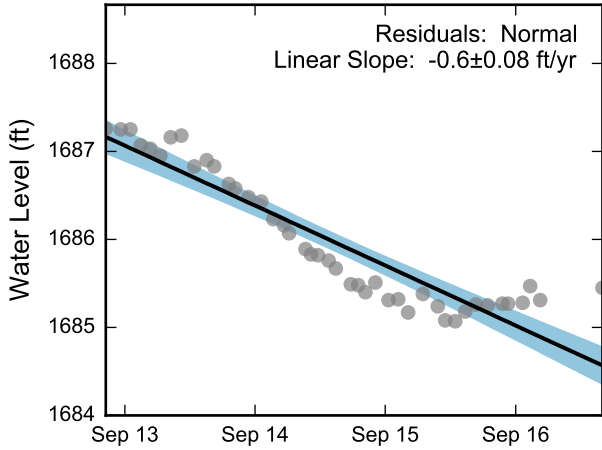

Theil-Sen Trend

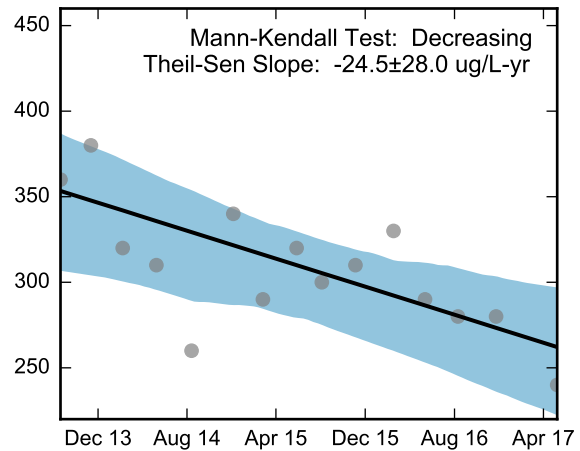
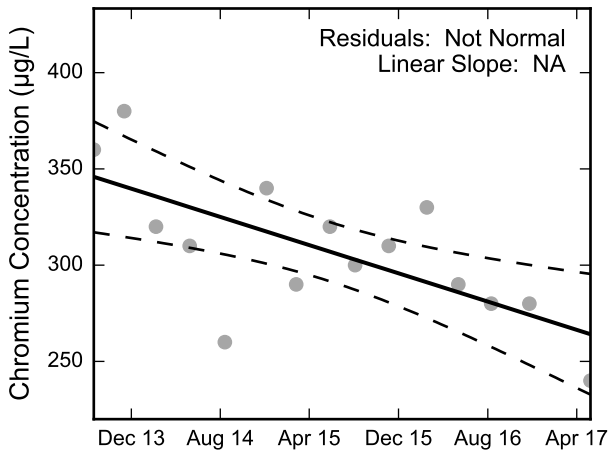
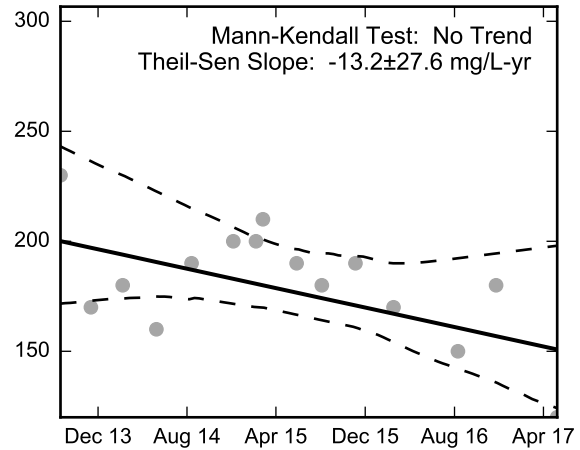
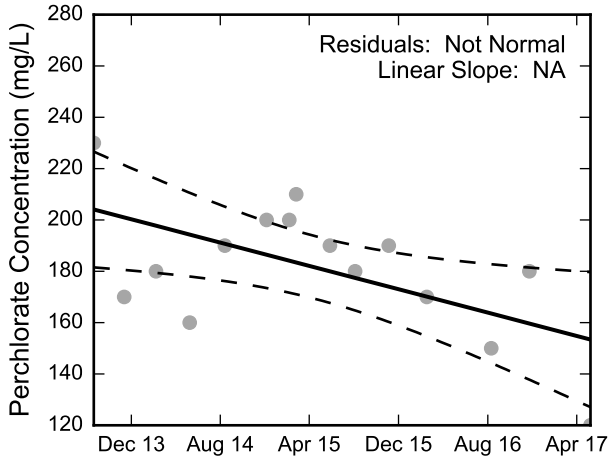
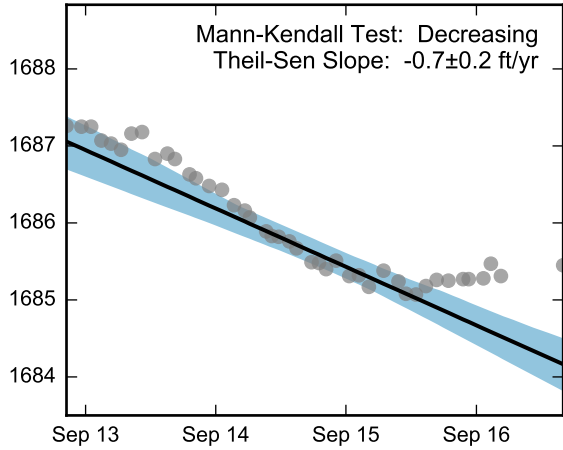

Thick black lines are linear regression and Theil-Sen trend lines.
Increasing and decreasing trends are represented by red and blue shading, respectively.
Shaded areas or dashed black lines represent the 95% confidence intervals of the calculated slope.

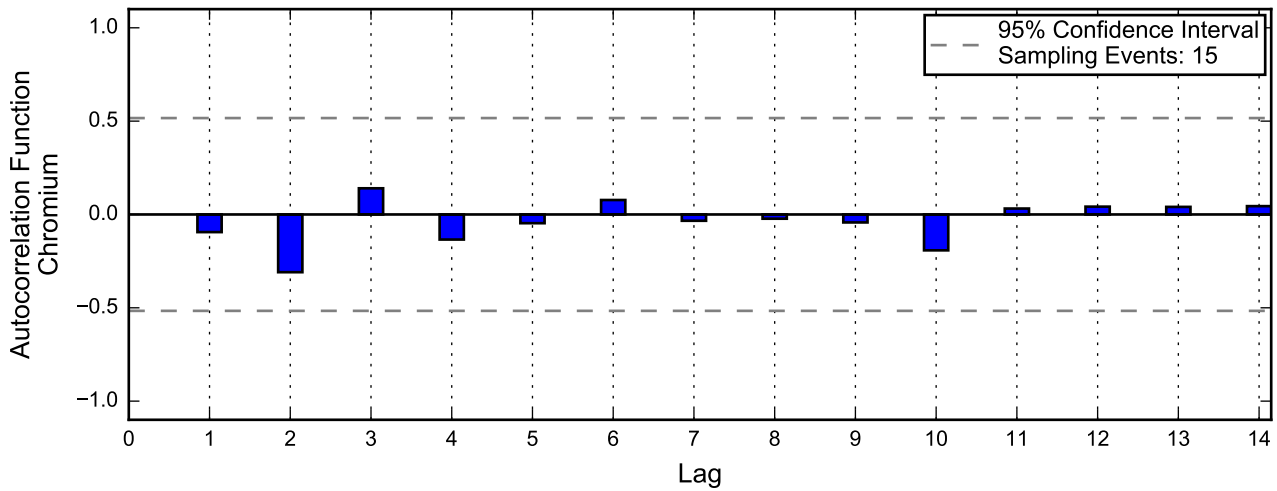
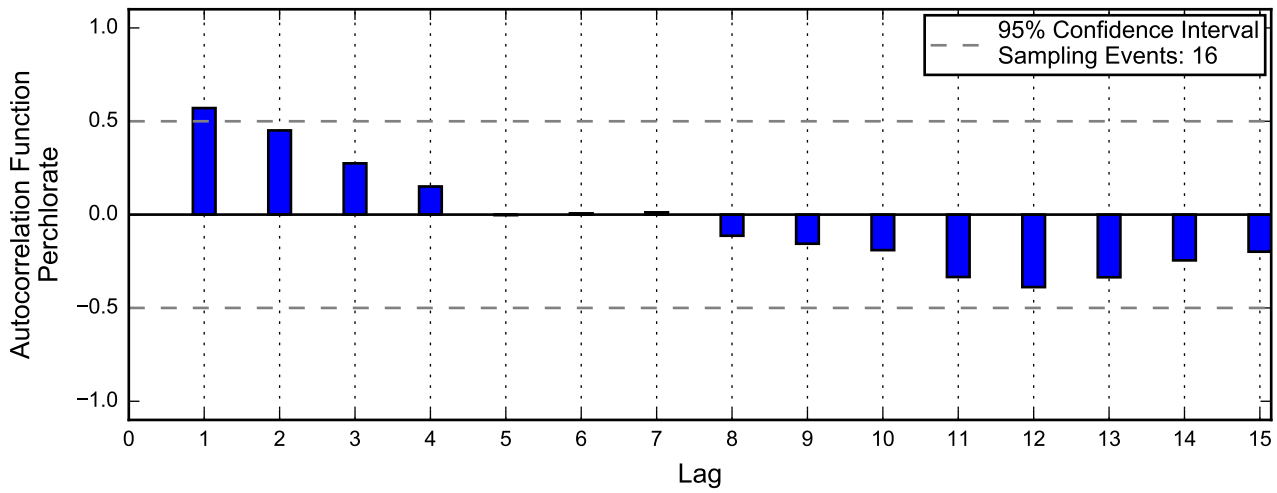
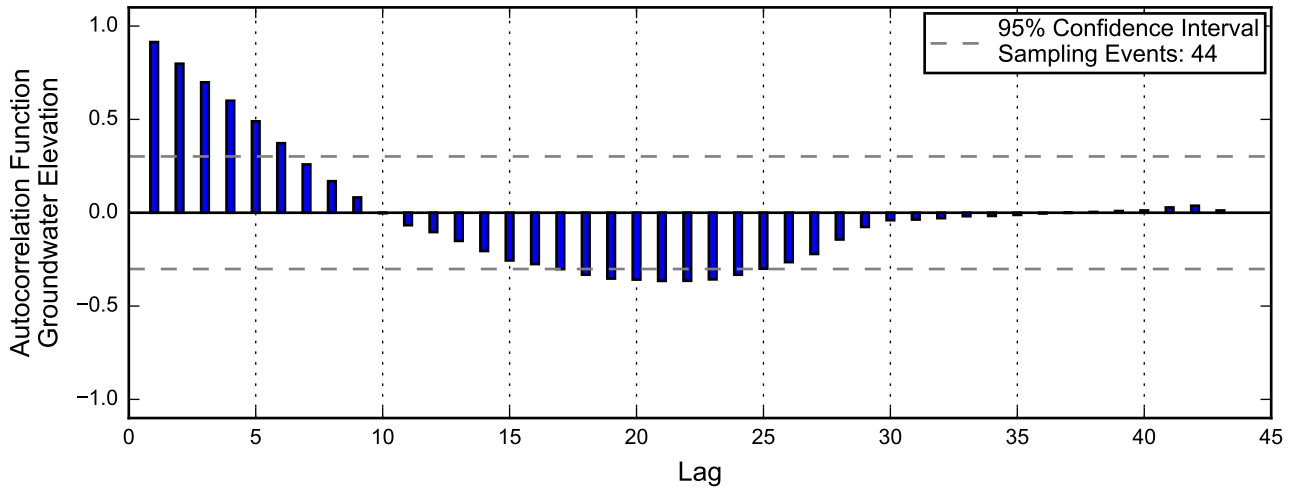

Linear Regression

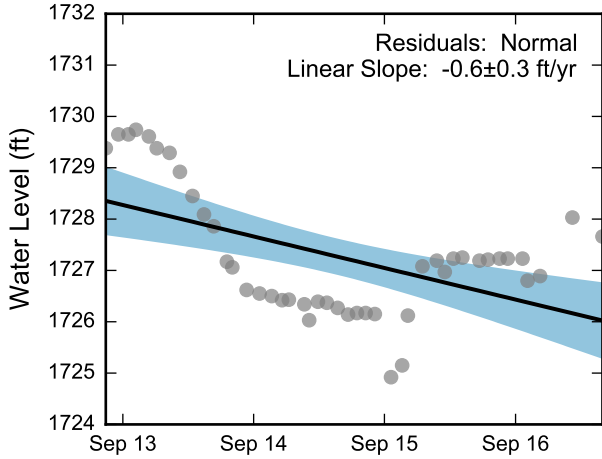

Theil-Sen Trend

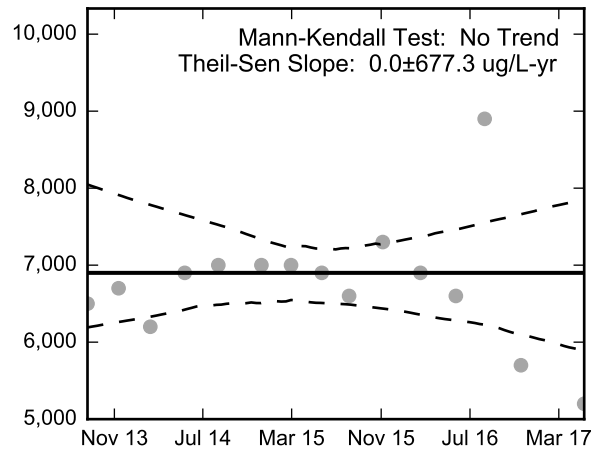
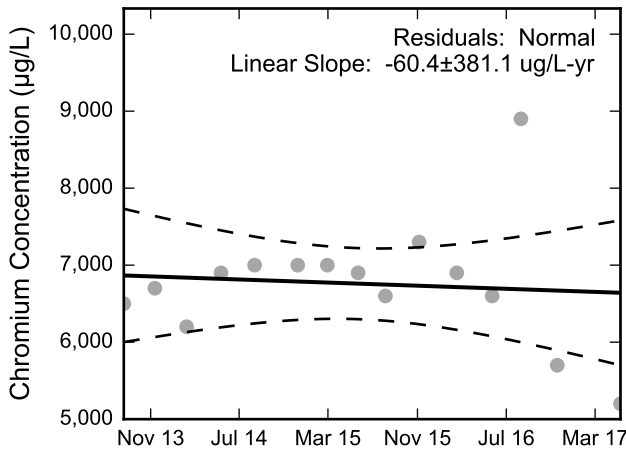
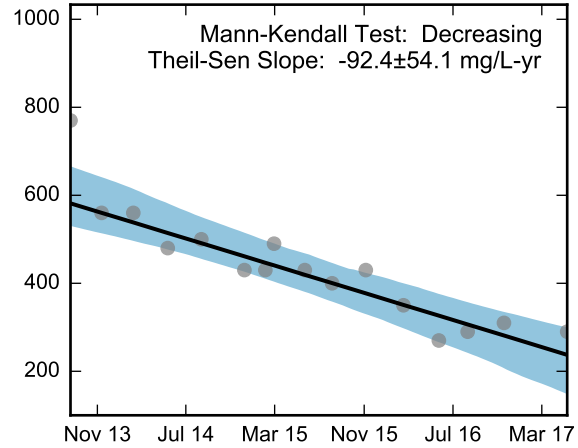
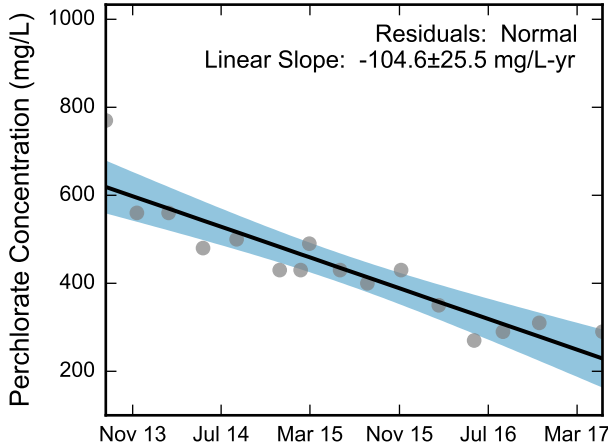
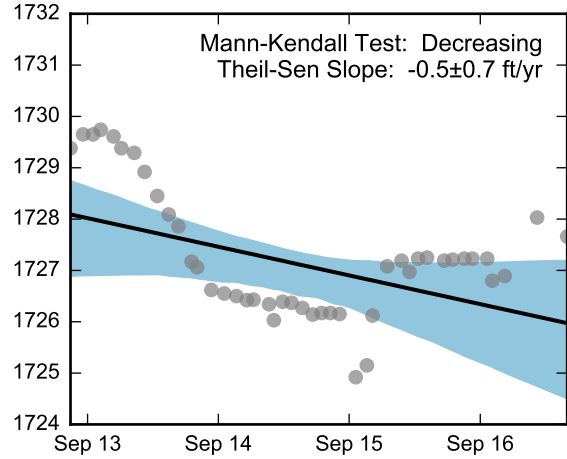

Thick black lines are linear regression and Theil-Sen trend lines.
 Increasing and decreasing trends are represented by red and blue shading, respectively.
 Shaded areas or dashed black lines represent the 95% confidence intervals of the calculated slope.



Statistical Trend Analysis of Well M-25, 2013 - 2017
 Nevada Environmental Response Trust Site
 Henderson, Nevada

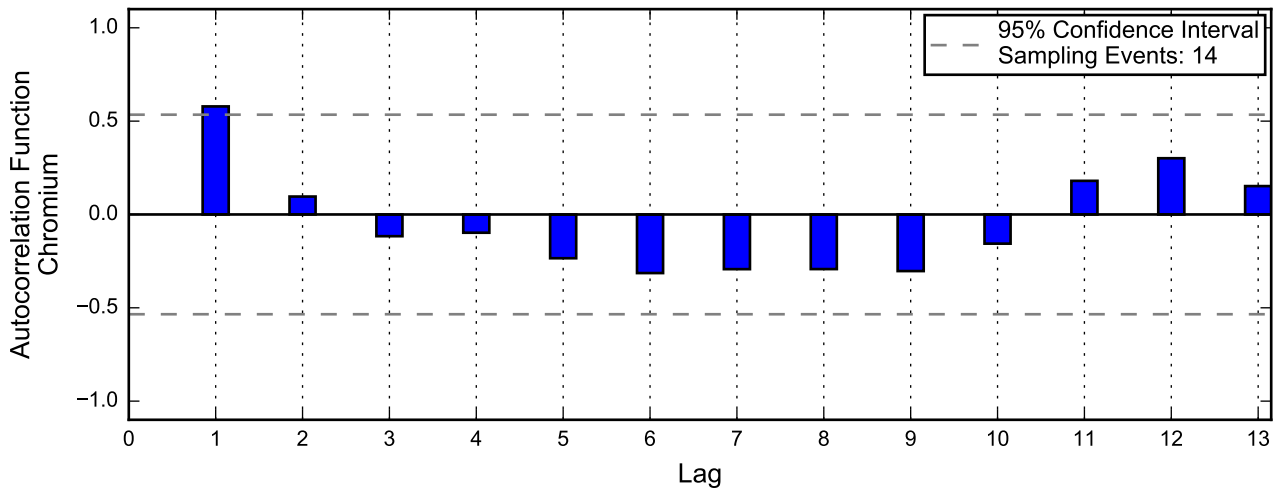
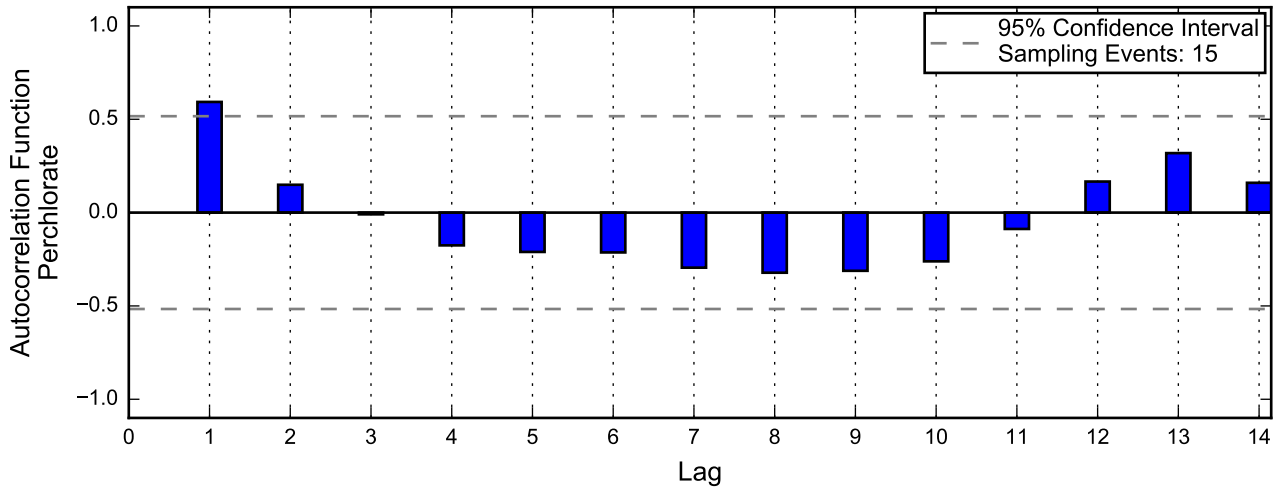
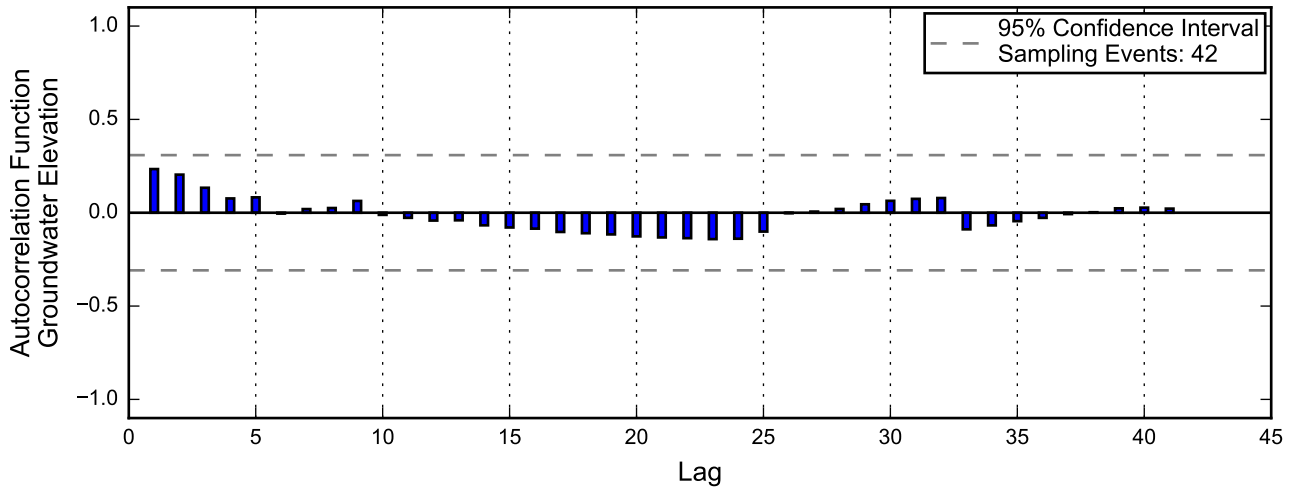

Linear Regression

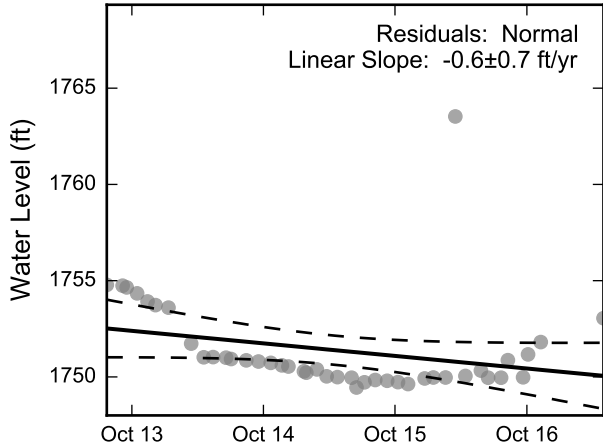

Theil-Sen Trend

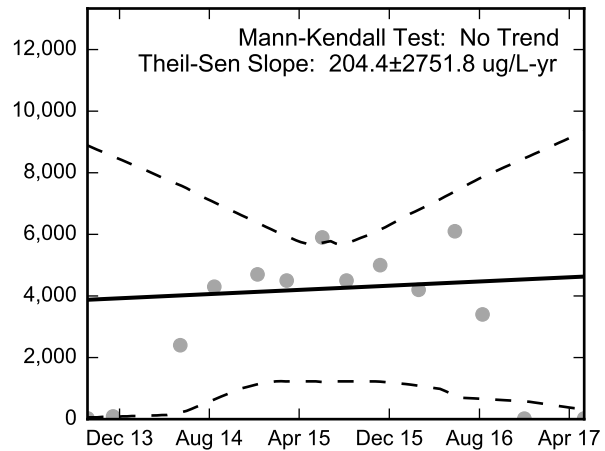
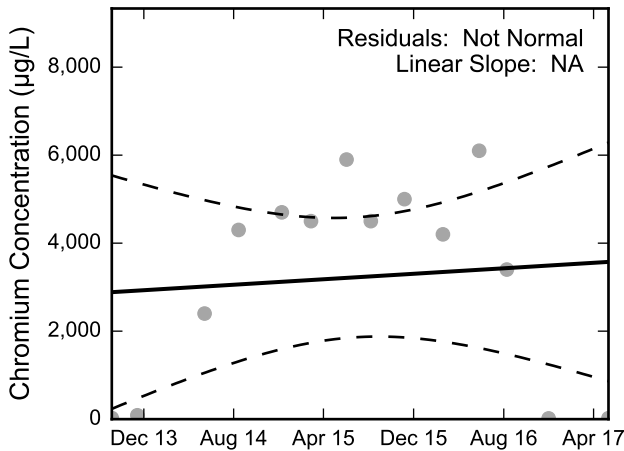
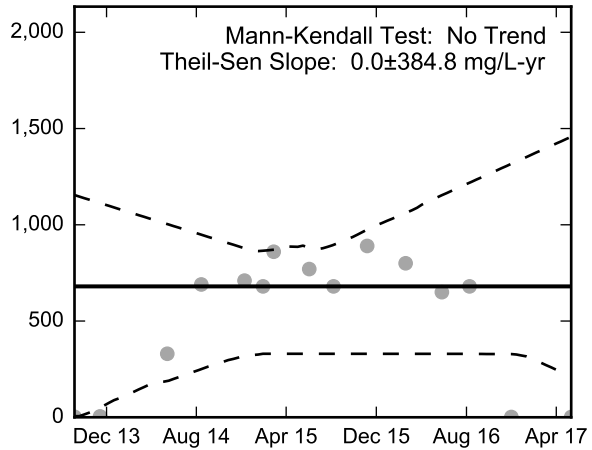
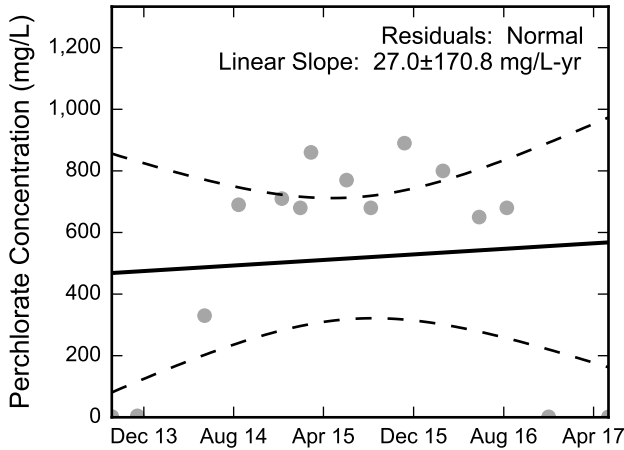
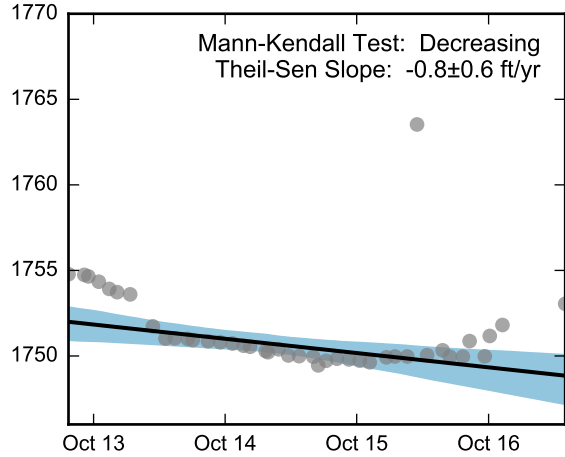

Thick black lines are linear regression and Theil-Sen trend lines.
Increasing and decreasing trends are represented by red and blue shading, respectively.
Shaded areas or dashed black lines represent the 95% confidence intervals of the calculated slope.



Statistical Trend Analysis of Well M-31A, 2013 - 2017
Nevada Environmental Response Trust Site
Henderson, Nevada

Not enough data for autocorrelation of groundwater elevation.

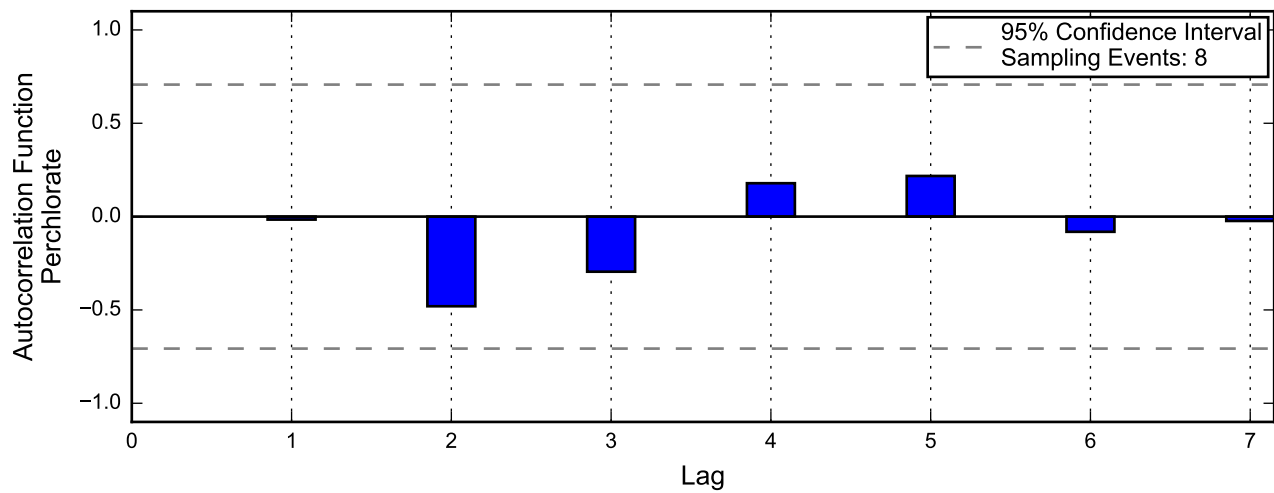

Not enough data for autocorrelation of chromium.

Not Enough Groundwater Elevation Data for Linear Regression.

Not Enough Groundwater Elevation Data for the Mann-Kendall Trend Test.

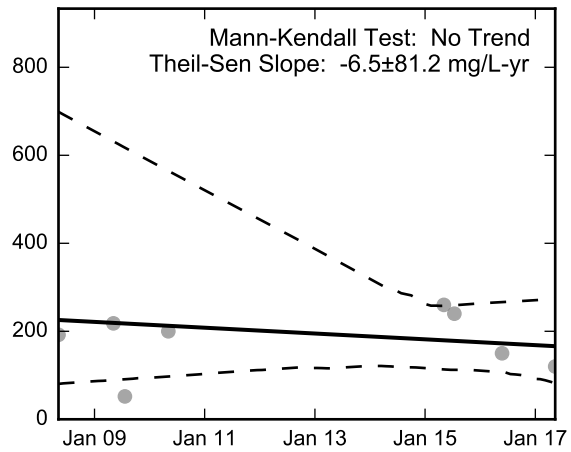
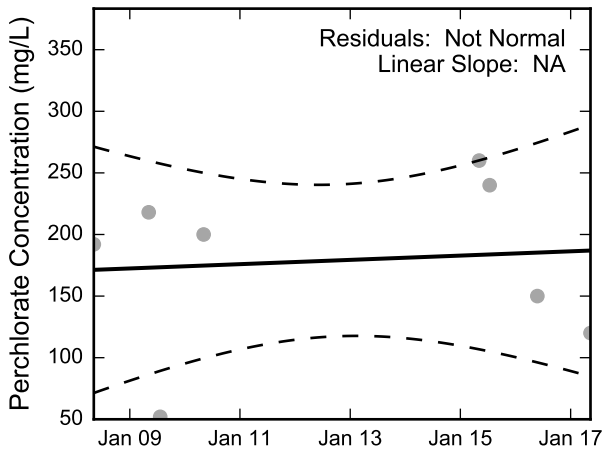

Not Enough Chromium Data for Linear Regression.

Not Enough Chromium Data for the Mann-Kendall Trend Test.

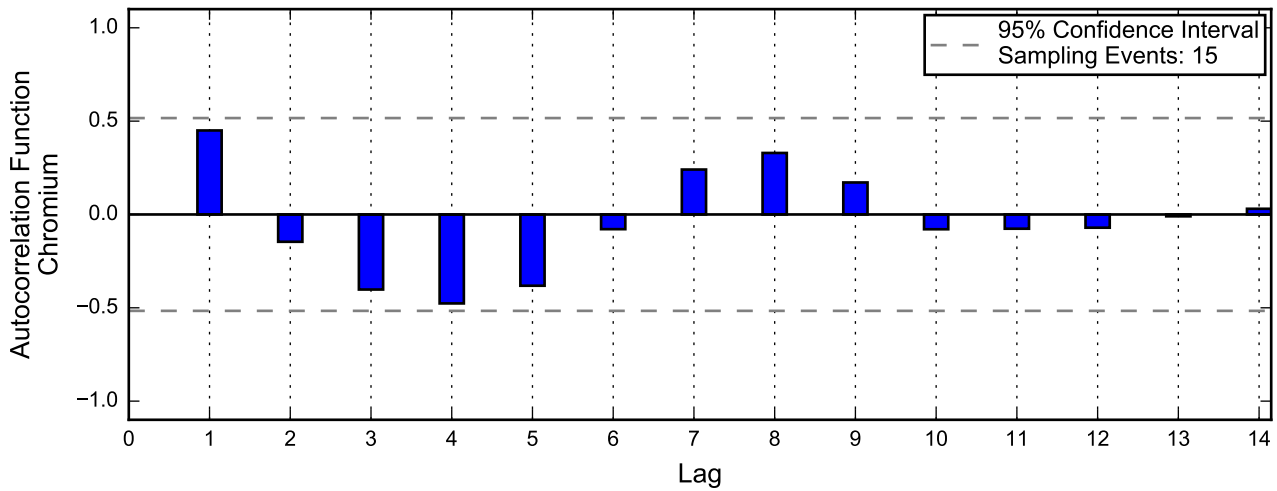
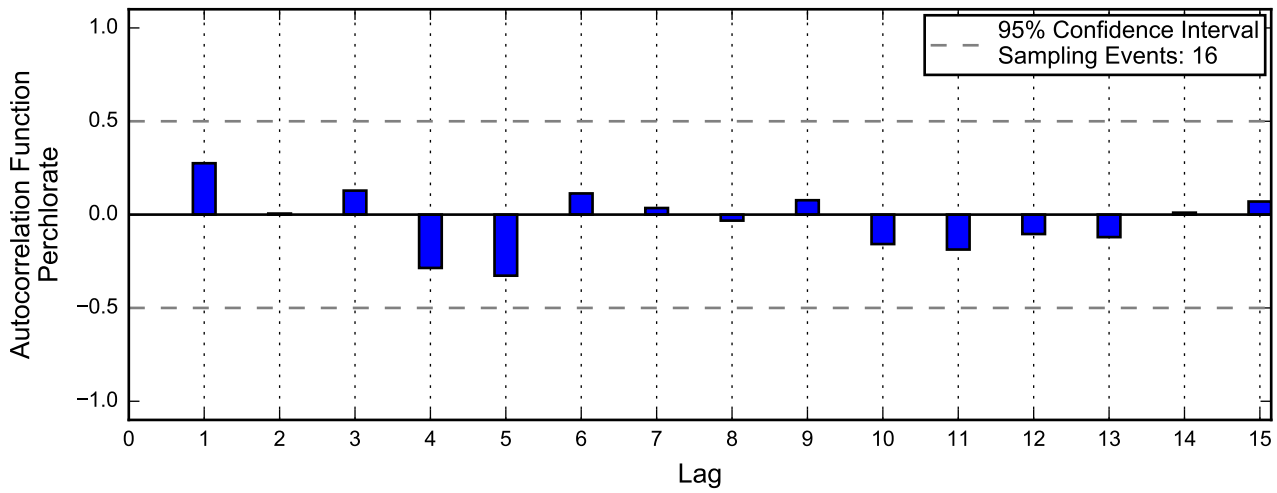
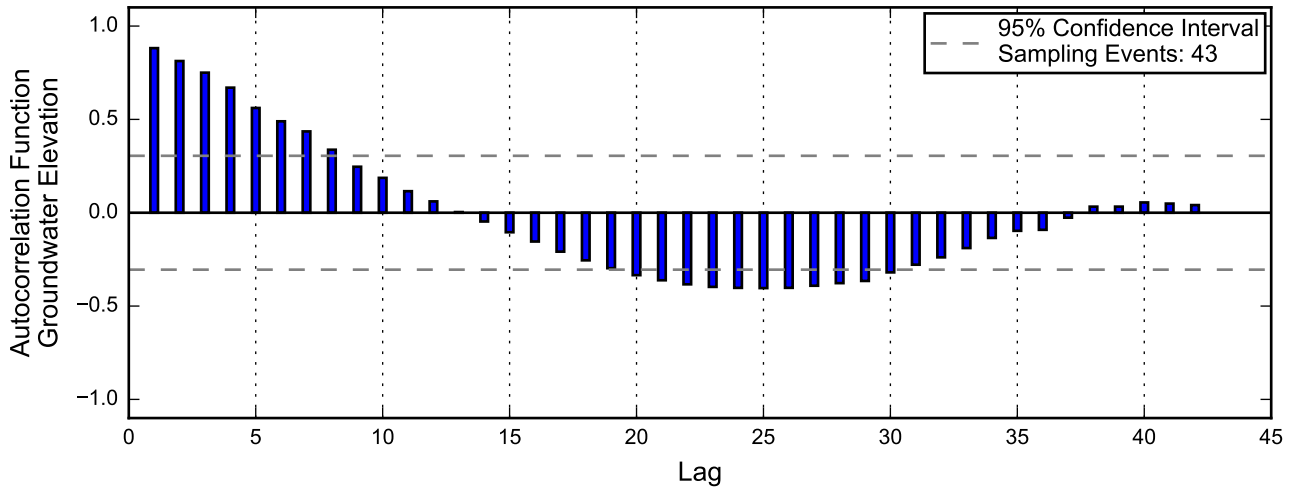

Autocorrelation at Well M-35, 2013 - 2017
Nevada Environmental Response Trust Site
Henderson, Nevada

Linear Regression

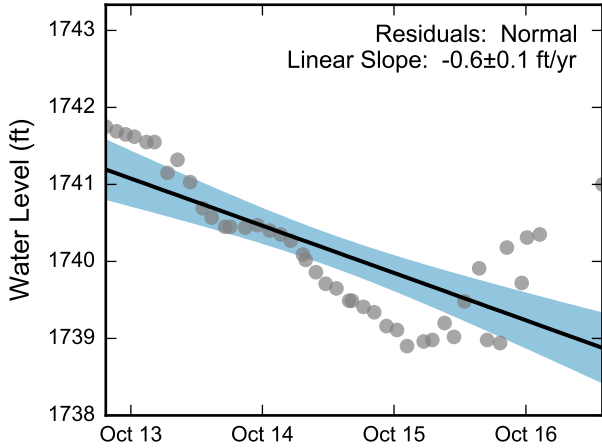

Theil-Sen Trend

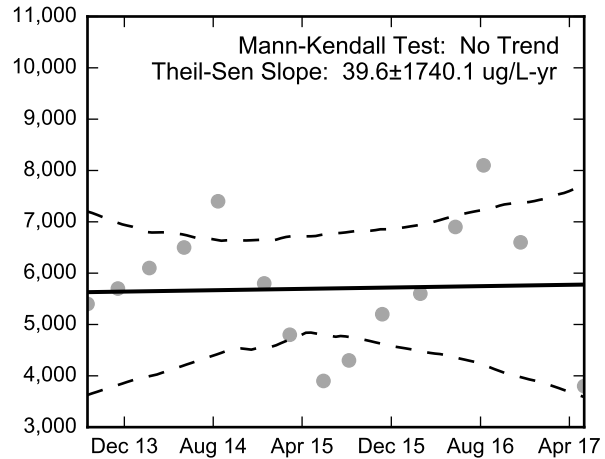
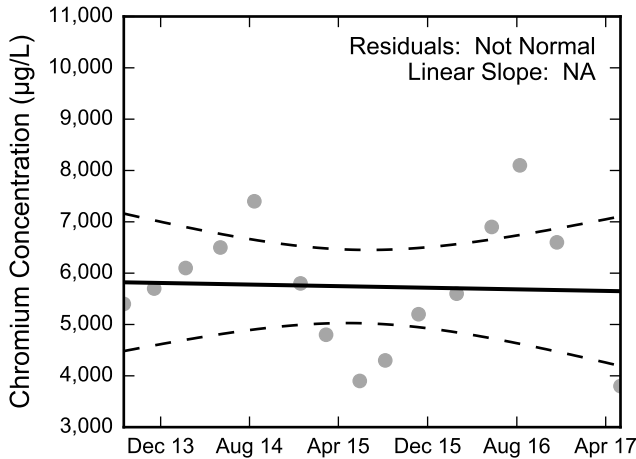
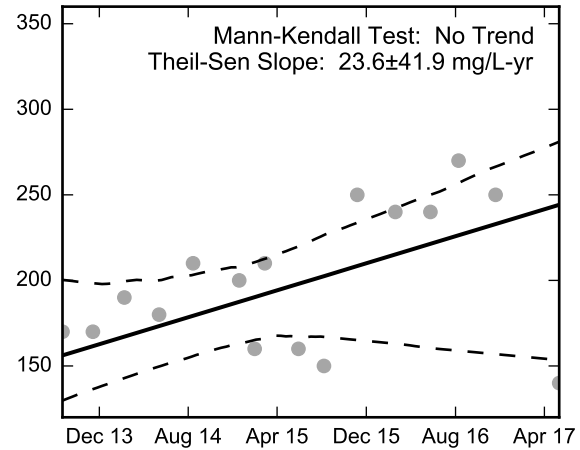
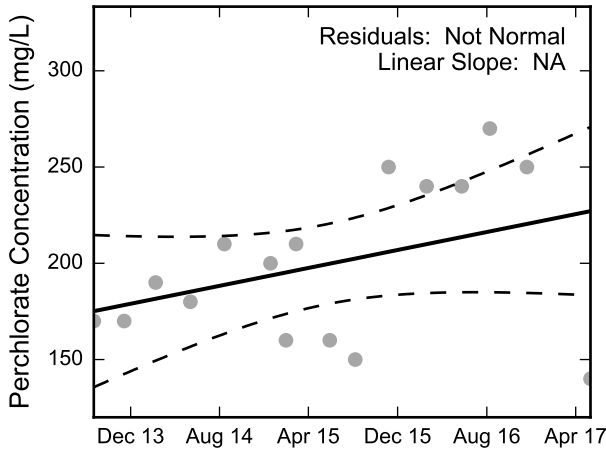
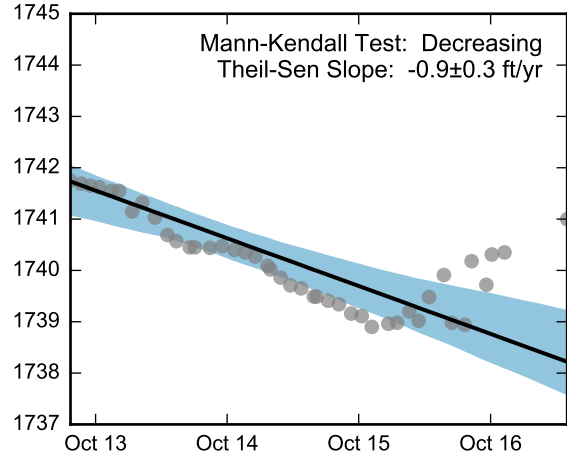

Thick black lines are linear regression and Theil-Sen trend lines.
 Increasing and decreasing trends are represented by red and blue shading, respectively.
 Shaded areas or dashed black lines represent the 95% confidence intervals of the calculated slope.



Statistical Trend Analysis of Well M-35, 2013 - 2017
 Nevada Environmental Response Trust Site
 Henderson, Nevada

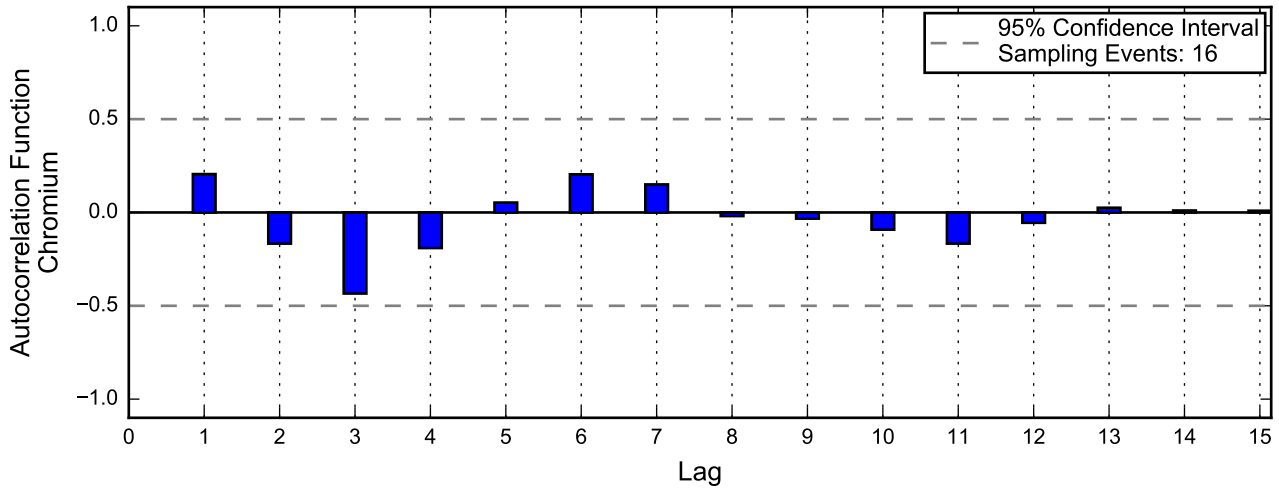
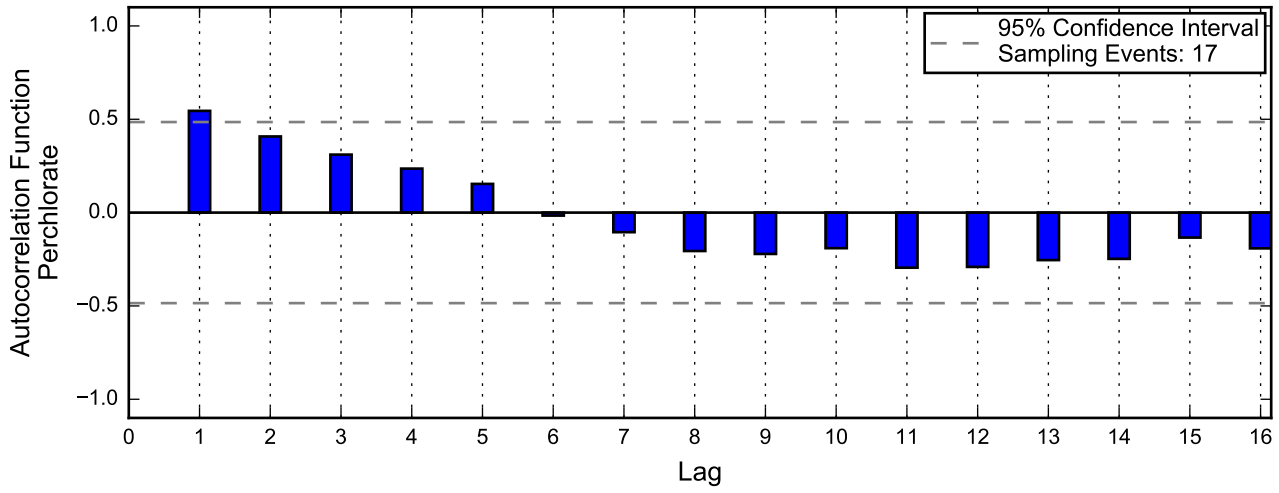
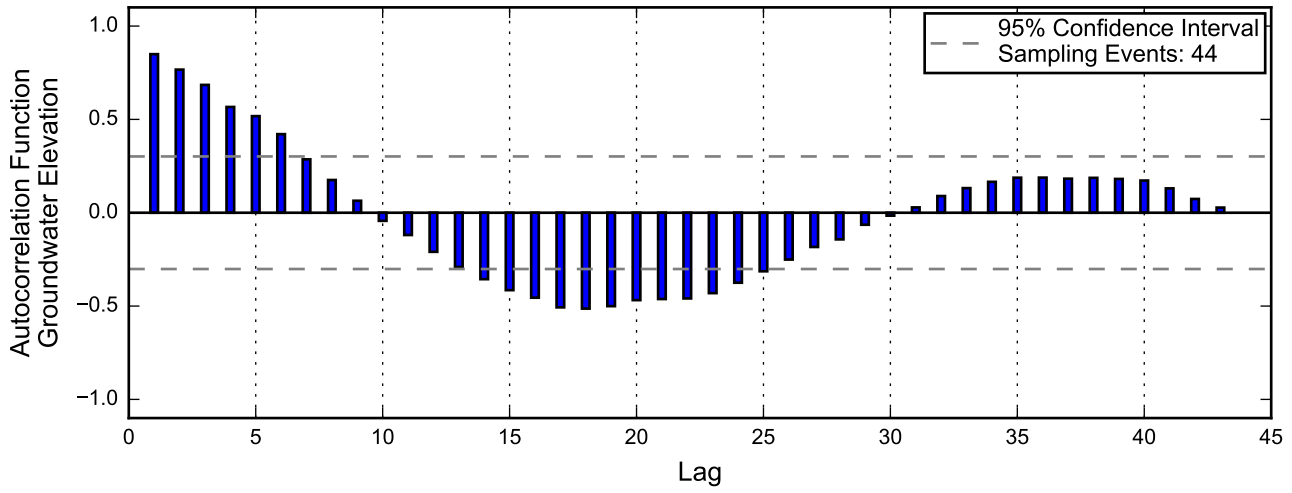

Autocorrelation at Well M-37, 2013 - 2017
Nevada Environmental Response Trust Site
Henderson, Nevada

Linear Regression

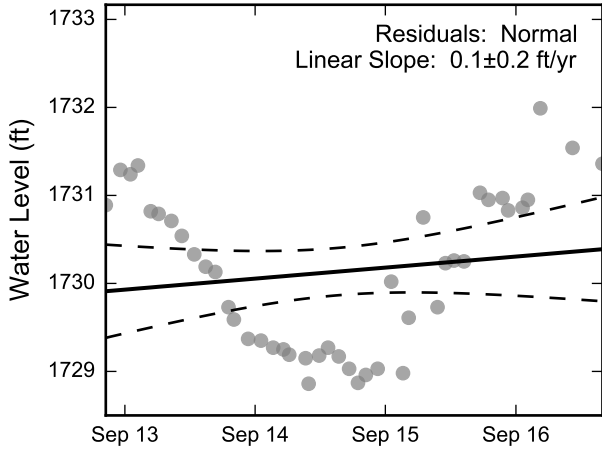

Theil-Sen Trend

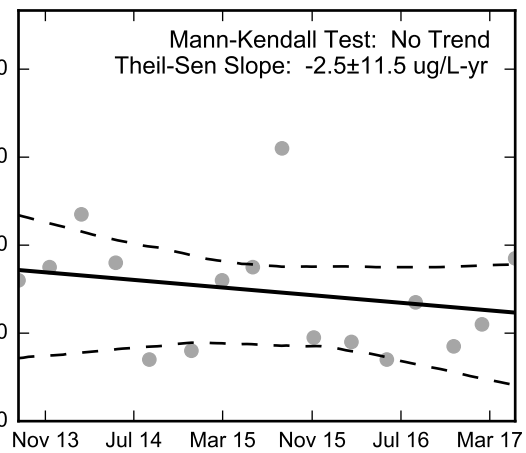
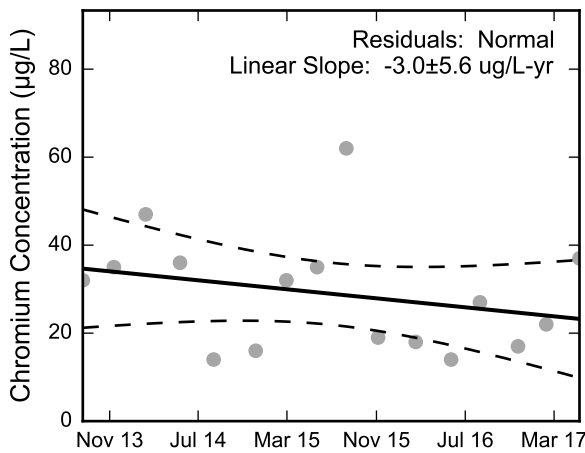
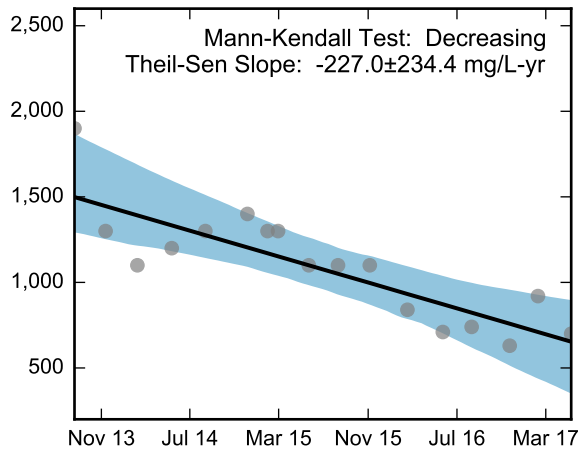
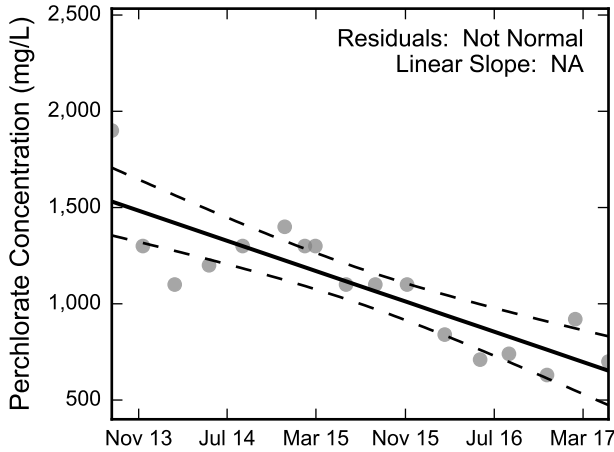
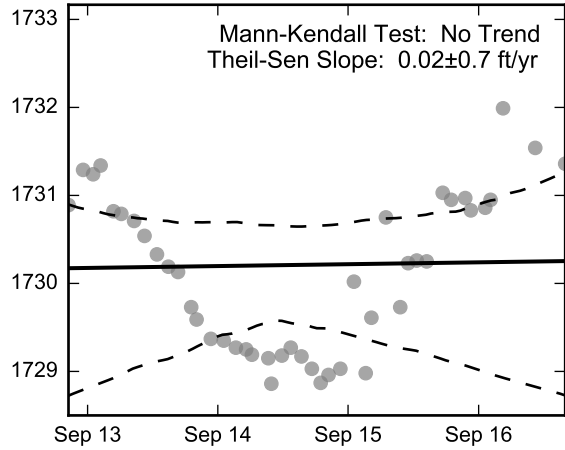

Thick black lines are linear regression and Theil-Sen trend lines.
 Increasing and decreasing trends are represented by red and blue shading, respectively.
 Shaded areas or dashed black lines represent the 95% confidence intervals of the calculated slope.



Statistical Trend Analysis of Well M-37, 2013 - 2017
 Nevada Environmental Response Trust Site
 Henderson, Nevada

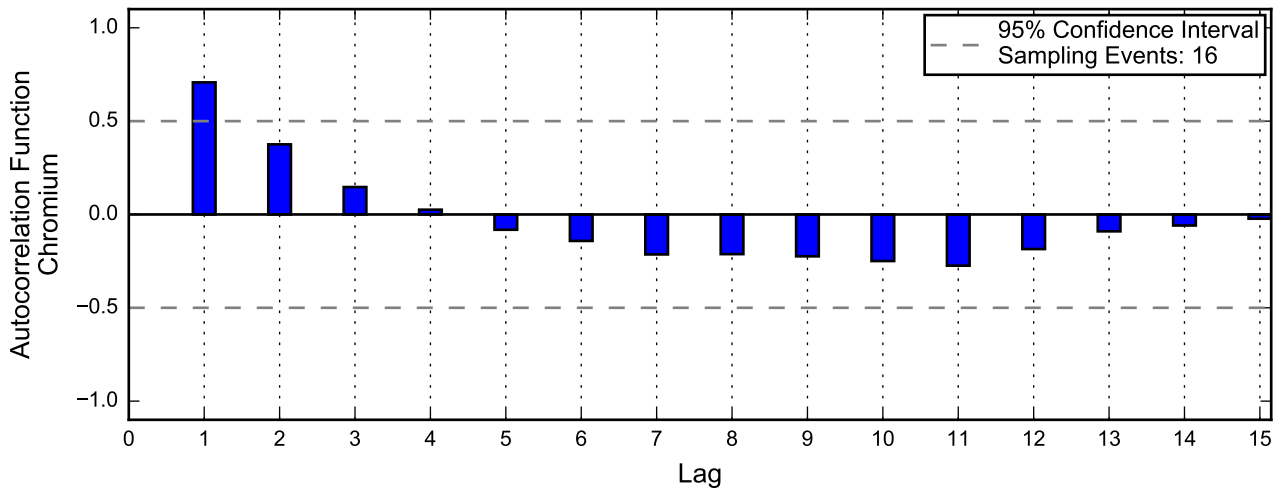
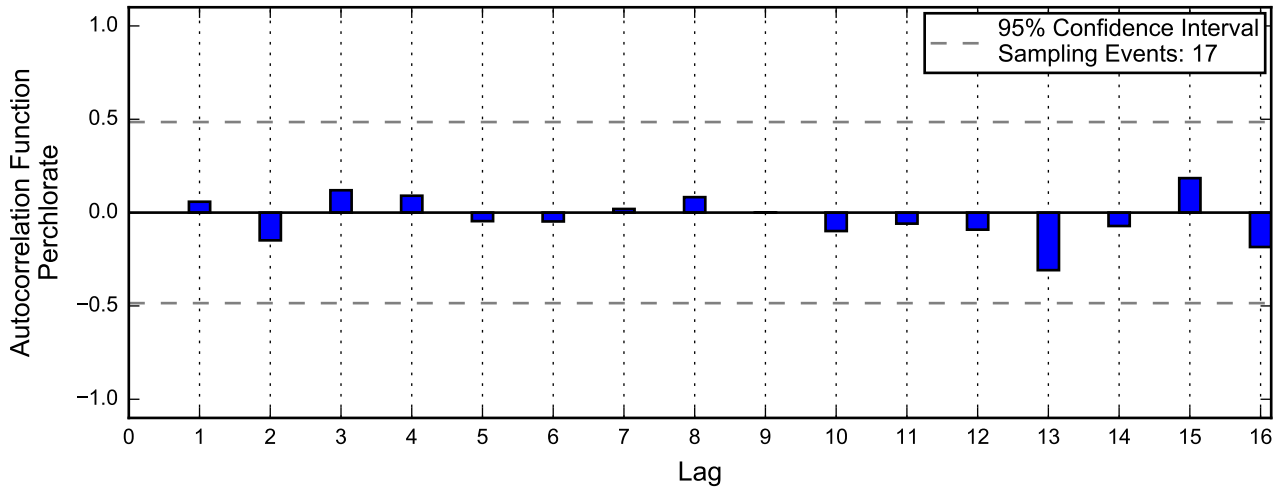
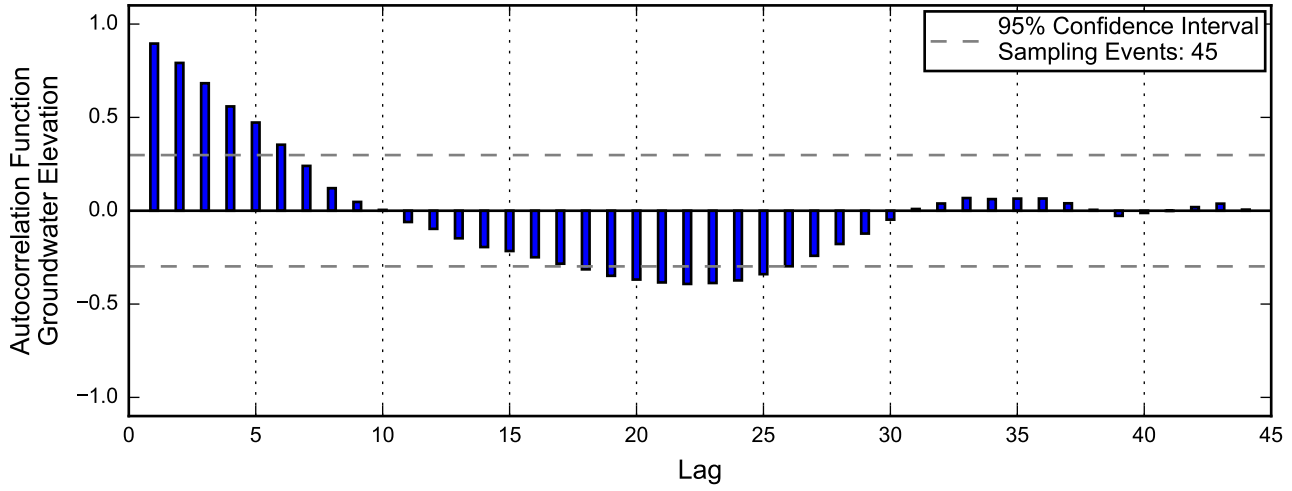

Autocorrelation at Well M-38, 2013 - 2017
Nevada Environmental Response Trust Site
Henderson, Nevada

Linear Regression

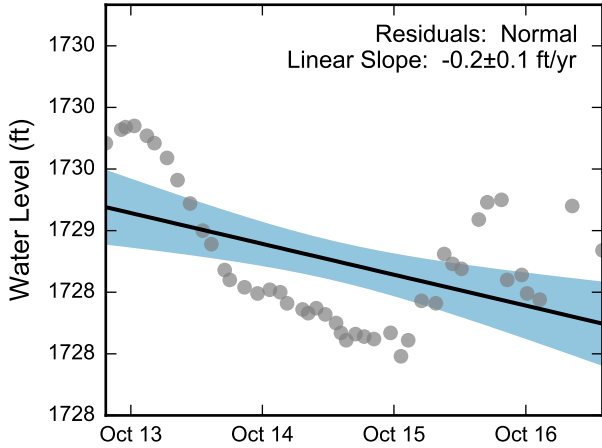

Theil-Sen Trend

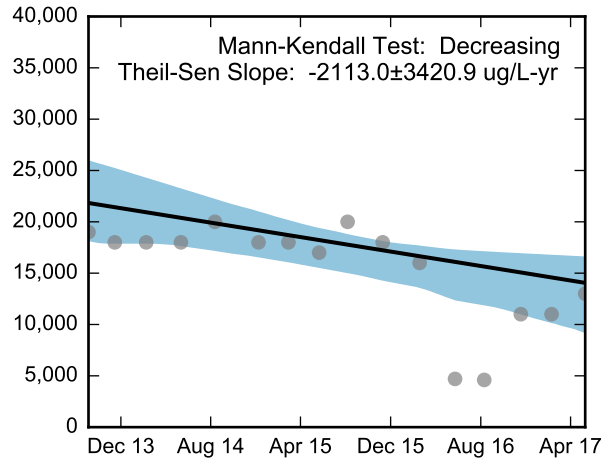
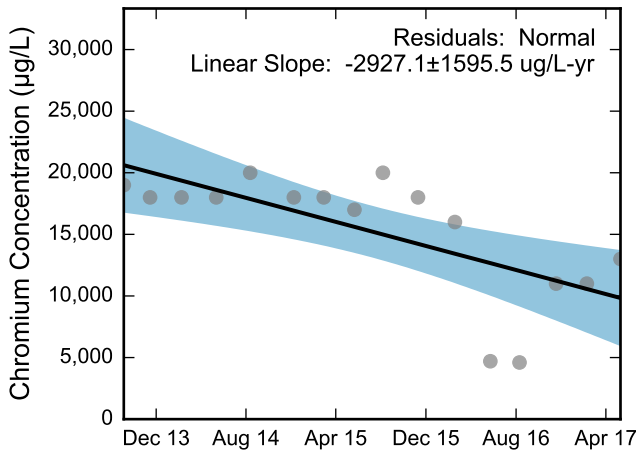
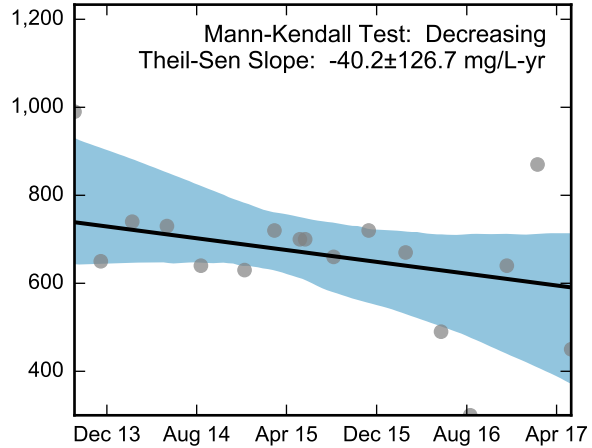
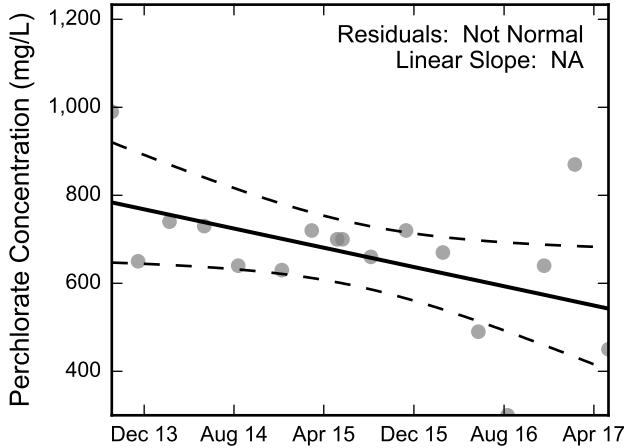
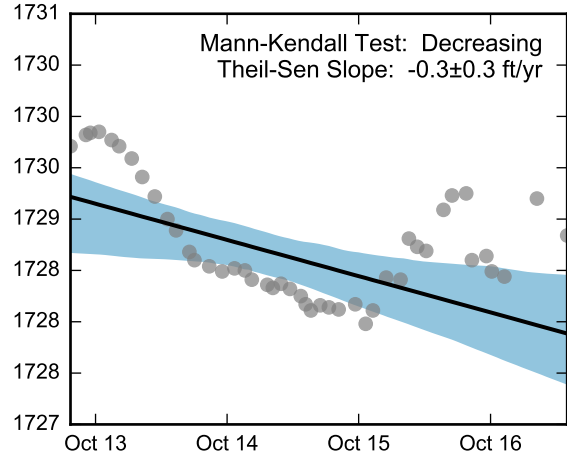

Thick black lines are linear regression and Theil-Sen trend lines.
Increasing and decreasing trends are represented by red and blue shading, respectively.
Shaded areas or dashed black lines represent the 95% confidence intervals of the calculated slope.



Statistical Trend Analysis of Well M-38, 2013 - 2017
Nevada Environmental Response Trust Site
Henderson, Nevada

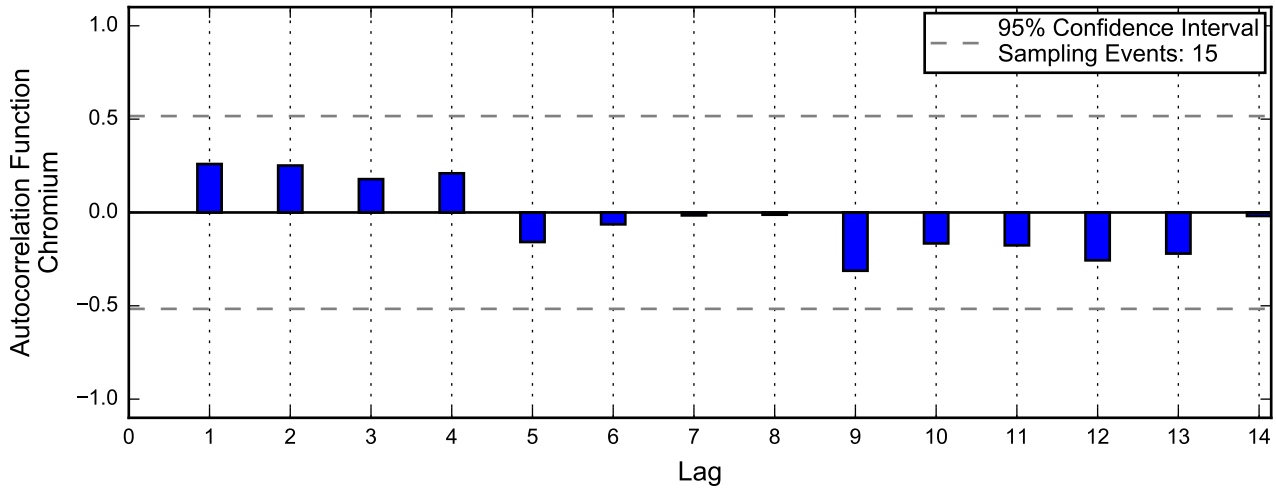
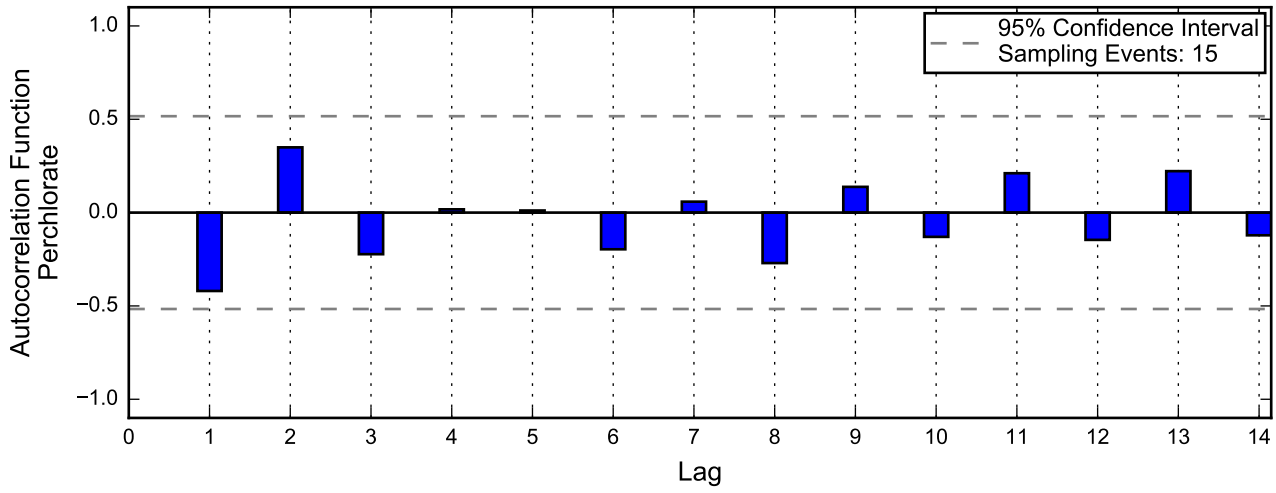
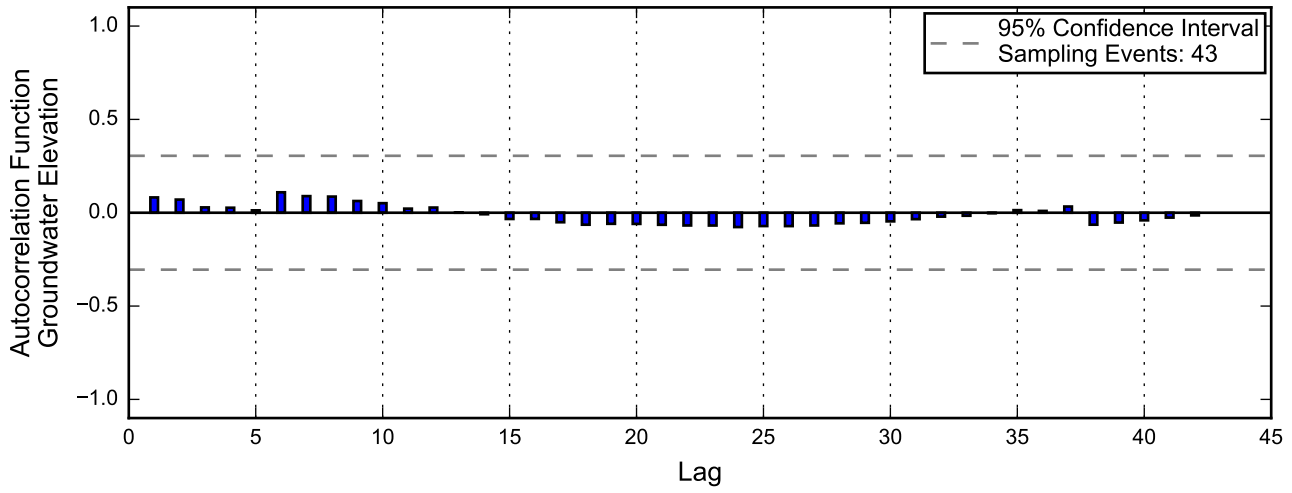

Autocorrelation at Well M-44, 2013 - 2017
Nevada Environmental Response Trust Site
Henderson, Nevada

Linear Regression

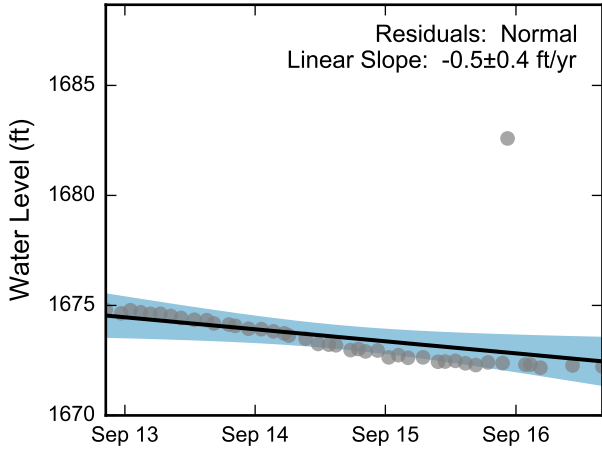

Theil-Sen Trend

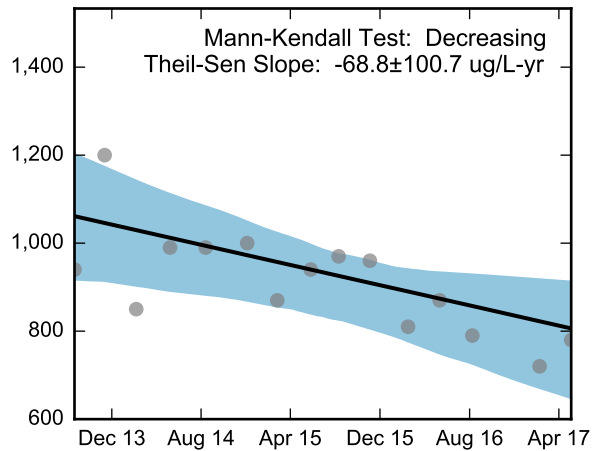
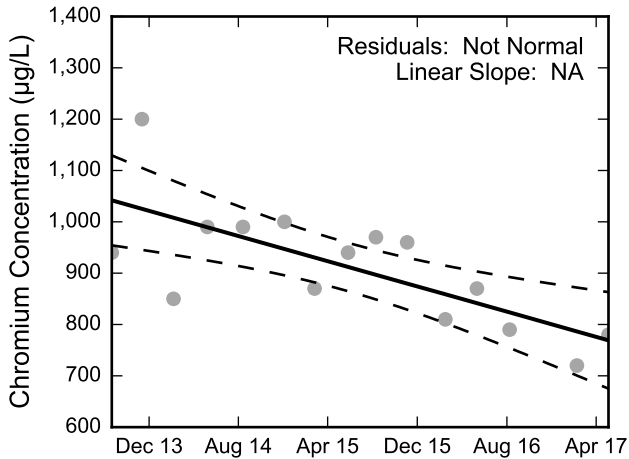
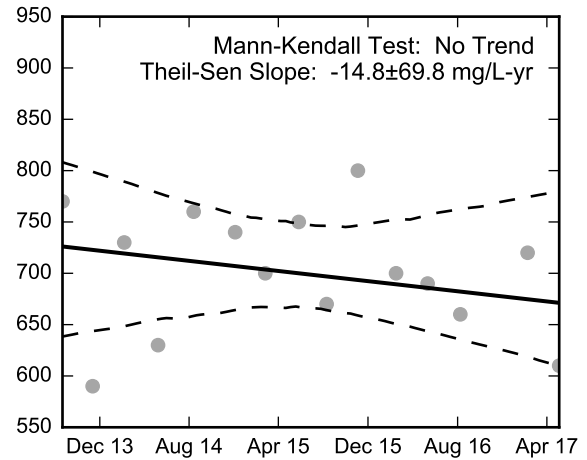
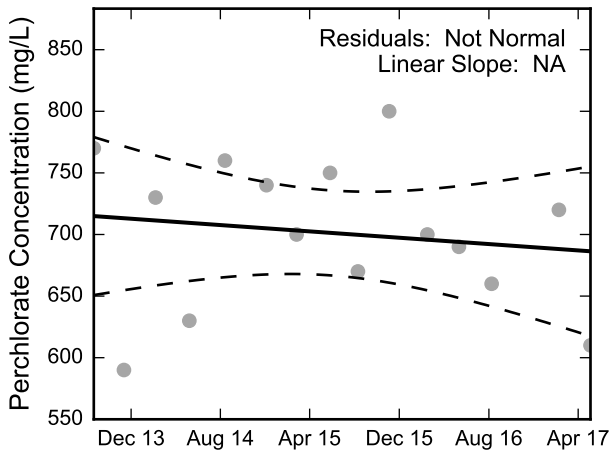
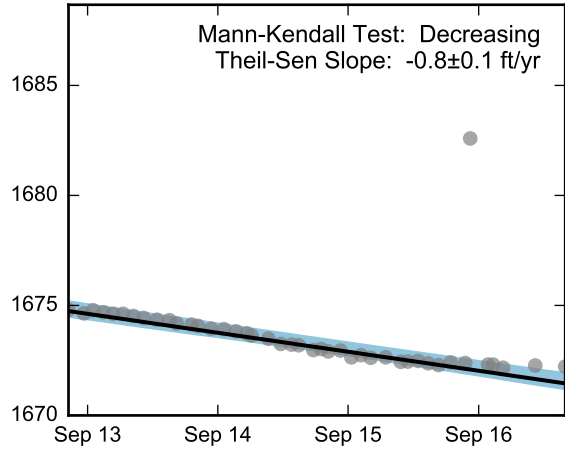

Thick black lines are linear regression and Theil-Sen trend lines.
Increasing and decreasing trends are represented by red and blue shading, respectively.
Shaded areas or dashed black lines represent the 95% confidence intervals of the calculated slope.



Statistical Trend Analysis of Well M-44, 2013 - 2017

Nevada Environmental Response Trust Site
Henderson, Nevada

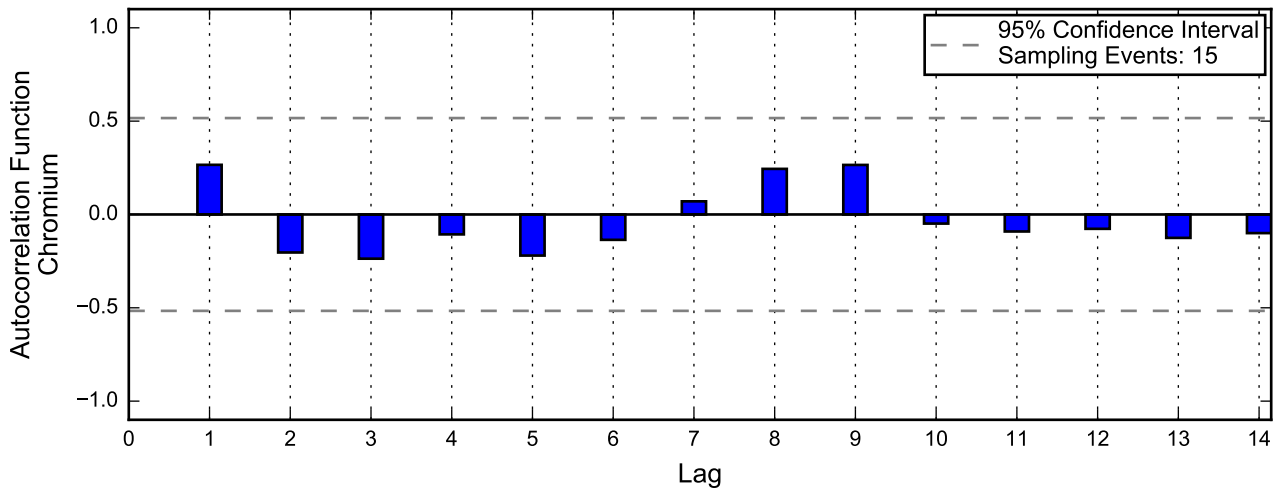
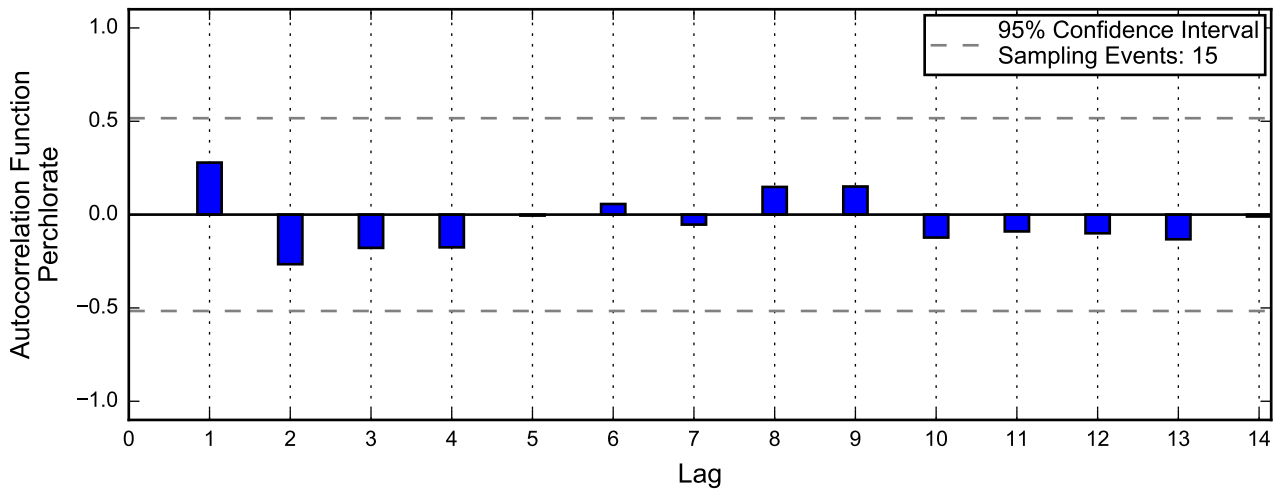
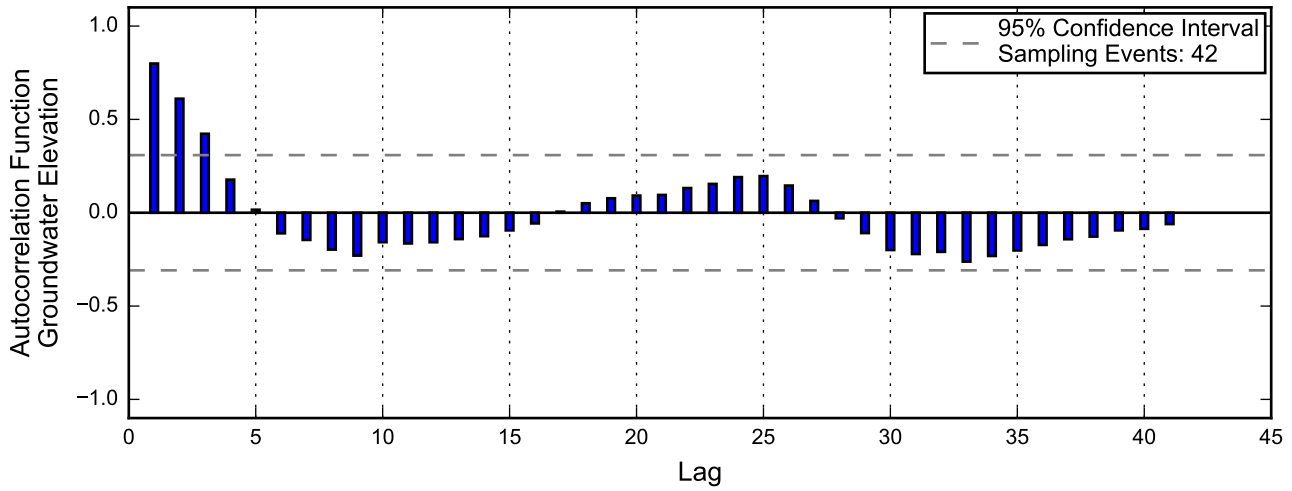

Linear Regression

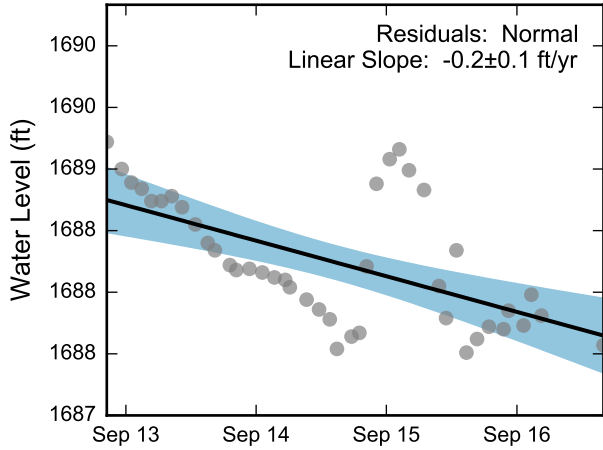

Theil-Sen Trend

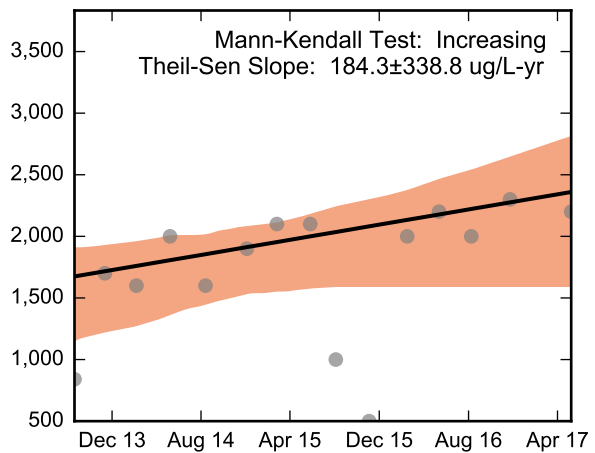
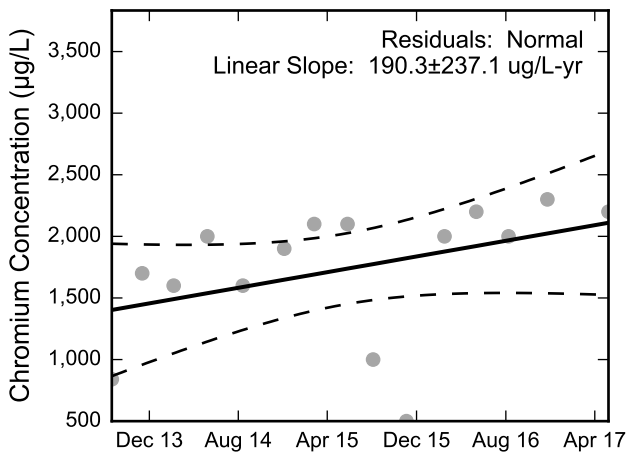
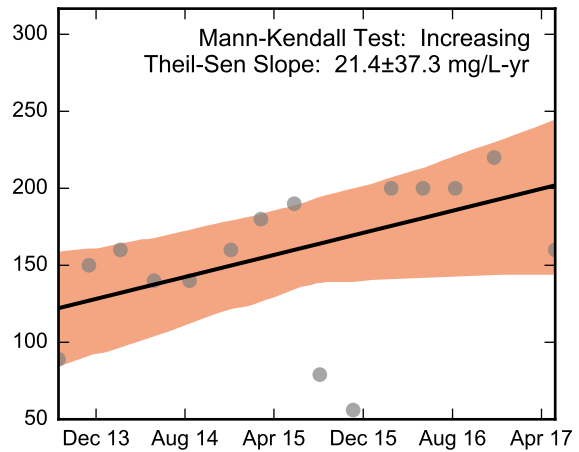
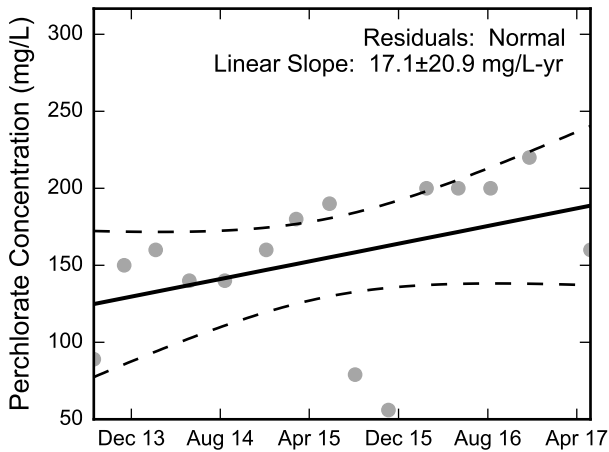
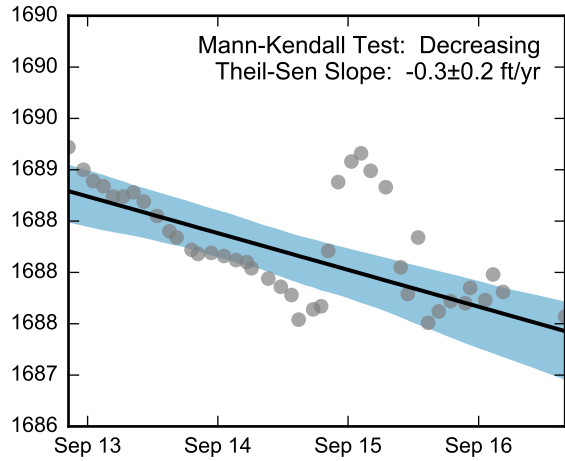

Thick black lines are linear regression and Theil-Sen trend lines.
 Increasing and decreasing trends are represented by red and blue shading, respectively.
 Shaded areas or dashed black lines represent the 95% confidence intervals of the calculated slope.



Statistical Trend Analysis of Well M-48A, 2013 - 2017
 Nevada Environmental Response Trust Site
 Henderson, Nevada

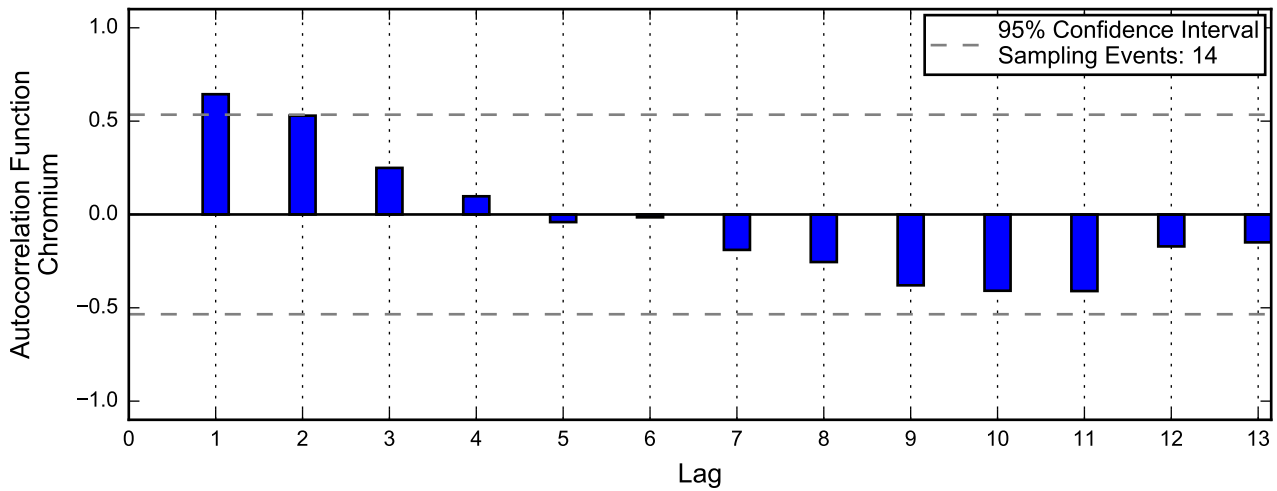
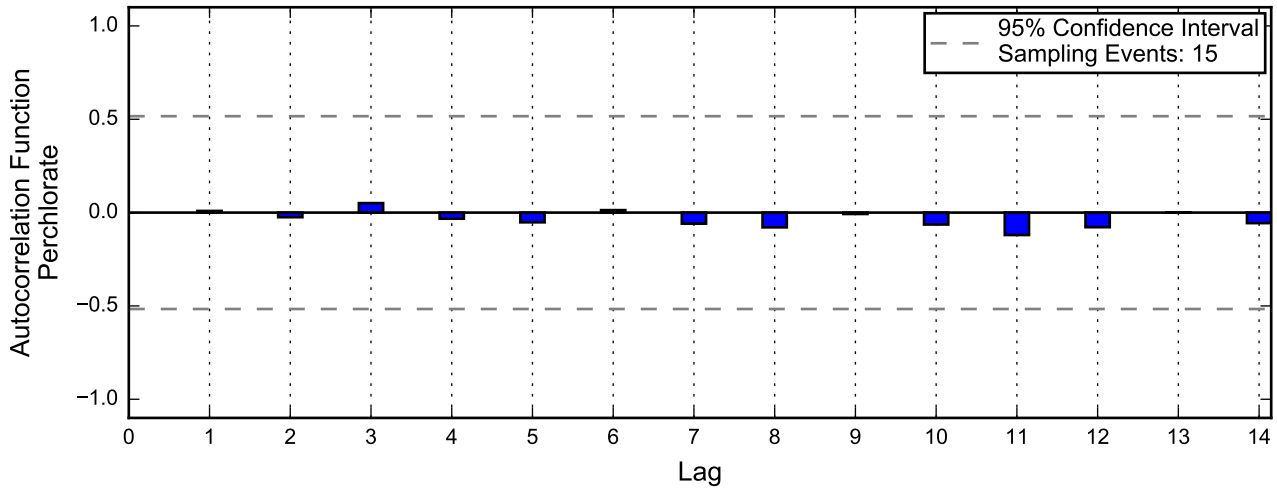
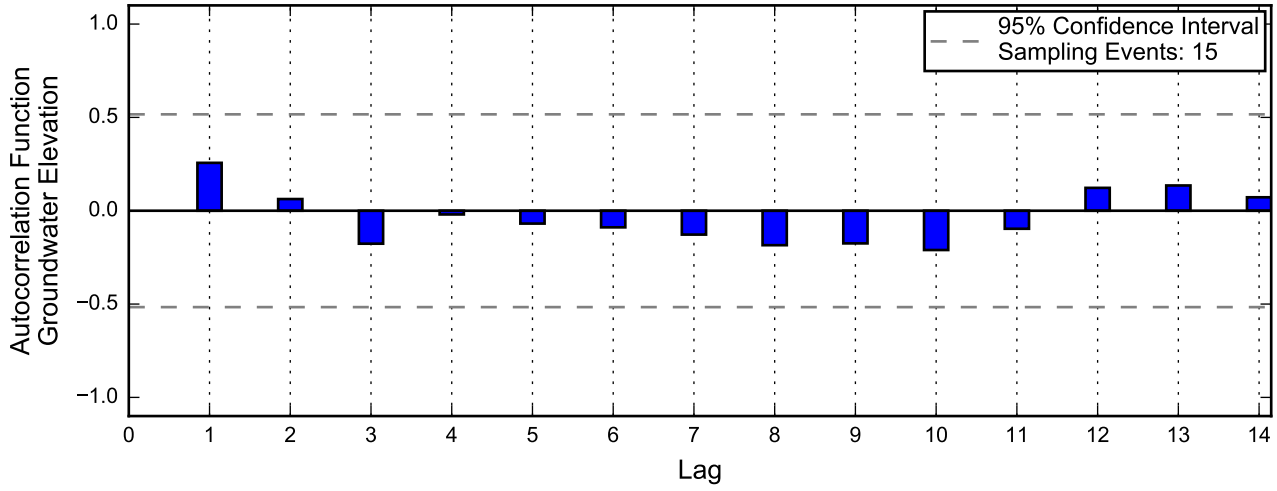

Linear Regression

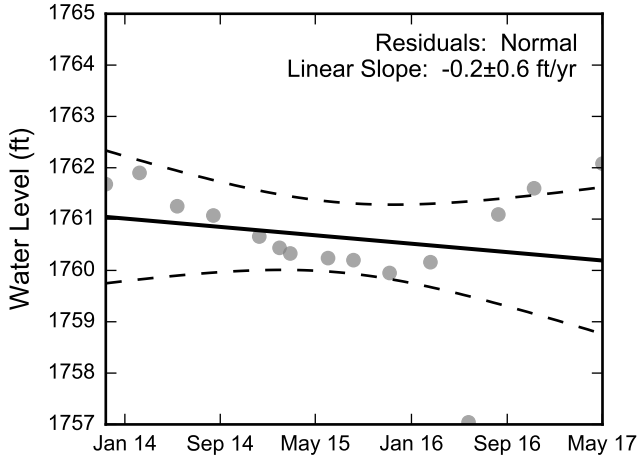

Theil-Sen Trend

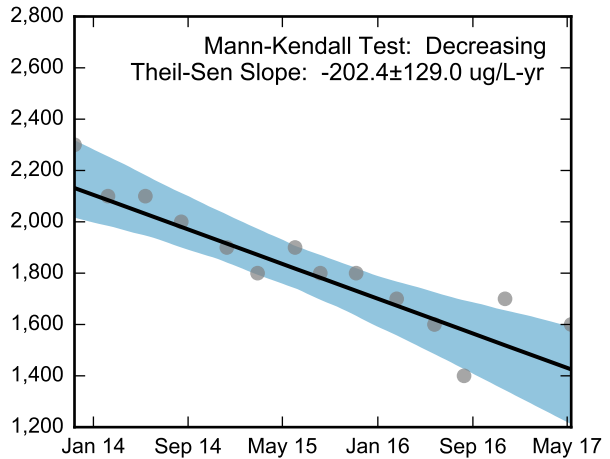
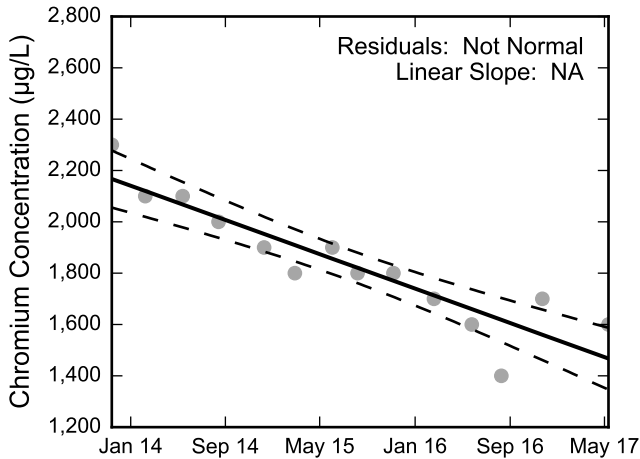
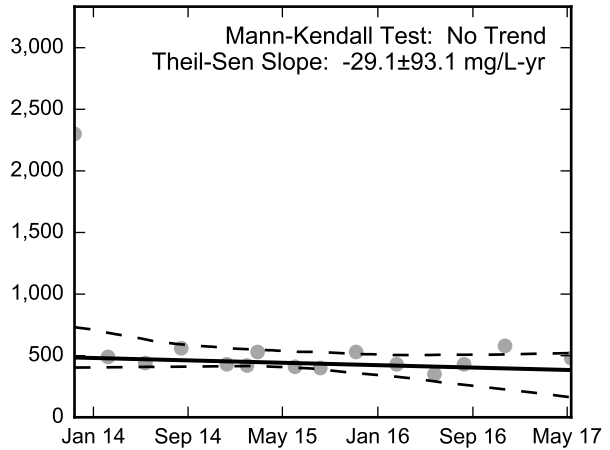
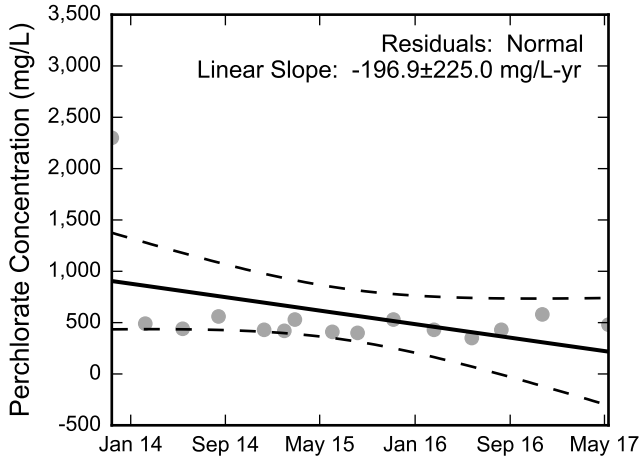
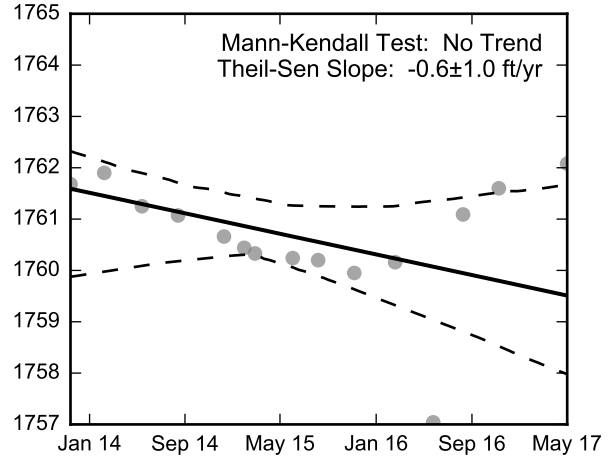

Thick black lines are linear regression and Theil-Sen trend lines.
Increasing and decreasing trends are represented by red and blue shading, respectively.
Shaded areas or dashed black lines represent the 95% confidence intervals of the calculated slope.



Statistical Trend Analysis of Well M-52, 2013 - 2017

Nevada Environmental Response Trust Site
Henderson, Nevada

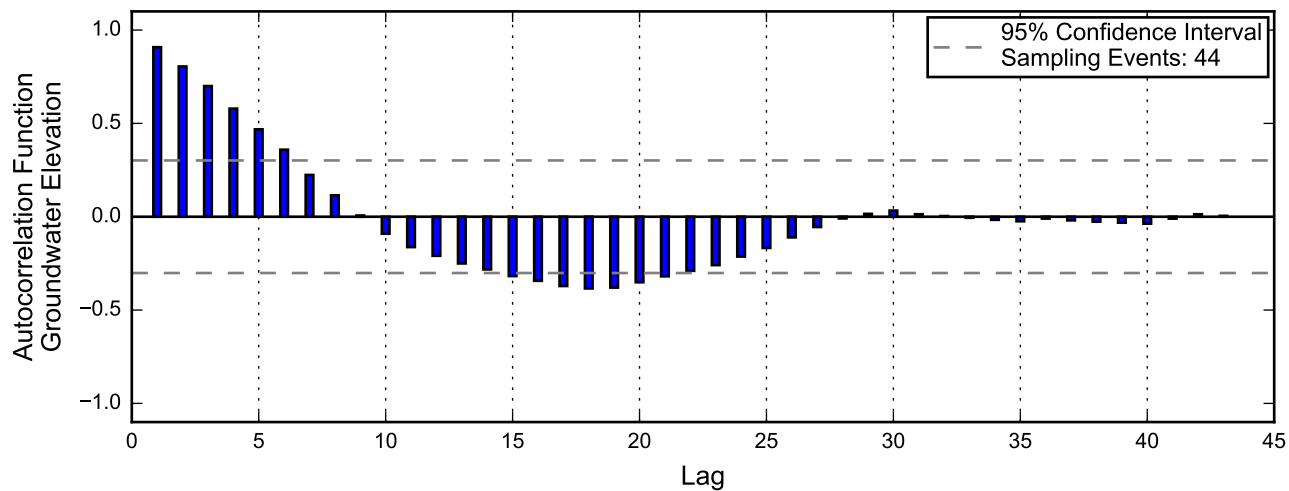

Not enough data for autocorrelation of perchlorate.

Not enough data for autocorrelation of chromium.

Linear Regression

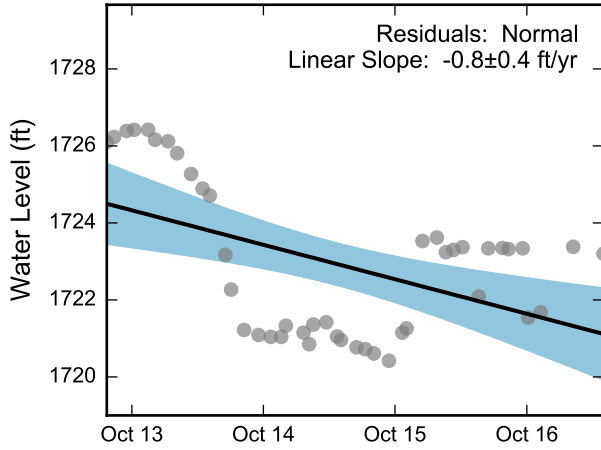

Not Enough Perchlorate Data for Linear Regression.

Theil-Sen Trend

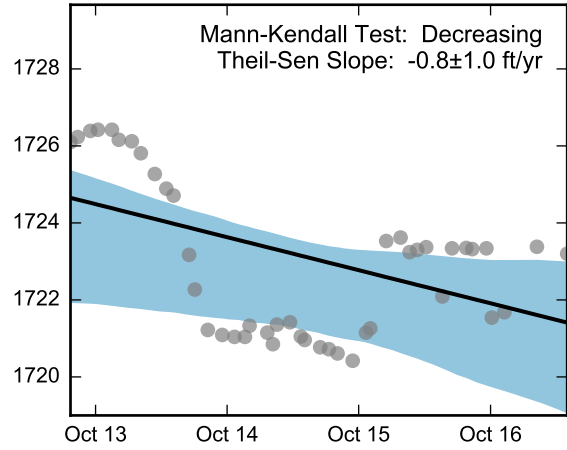

Not Enough Perchlorate Data for the Mann-Kendall Trend Test.

Not Enough Chromium Data for Linear Regression.

Not Enough Chromium Data for the Mann-Kendall Trend Test.

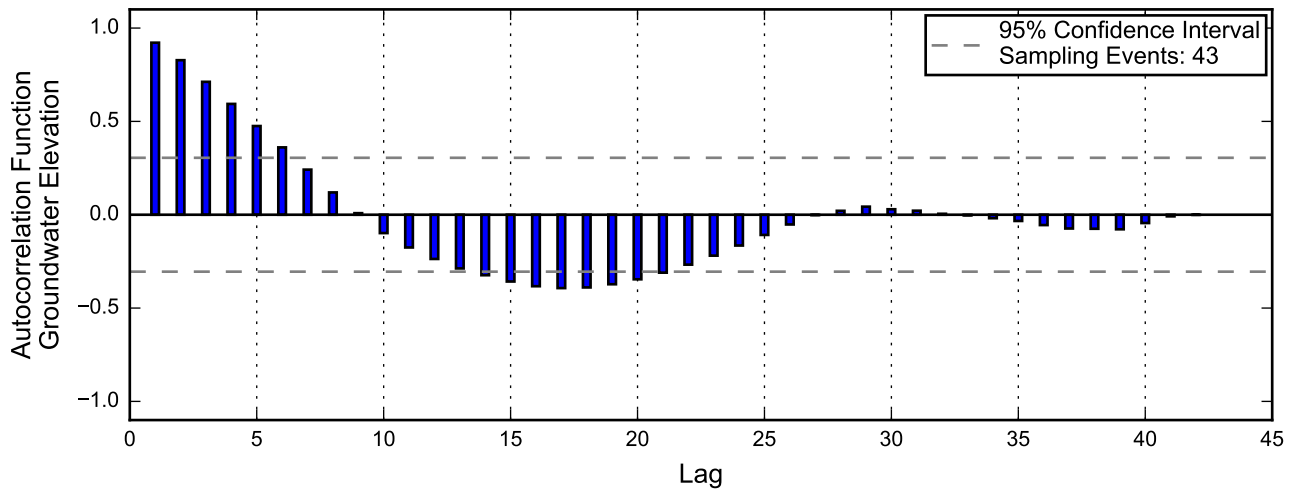

Not enough data for autocorrelation of perchlorate.

Not enough data for autocorrelation of chromium.

Linear Regression

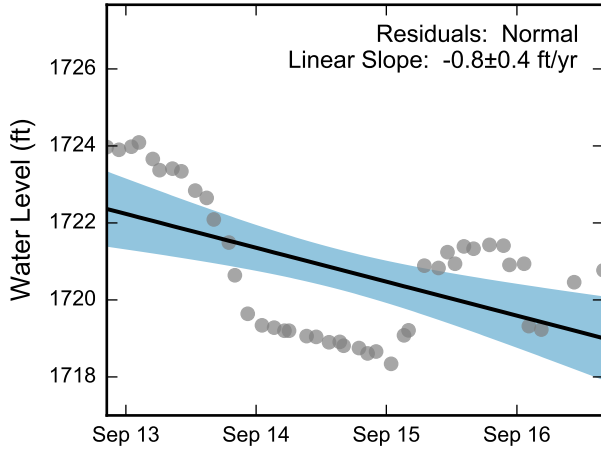

Not Enough Perchlorate Data for Linear Regression.

Theil-Sen Trend

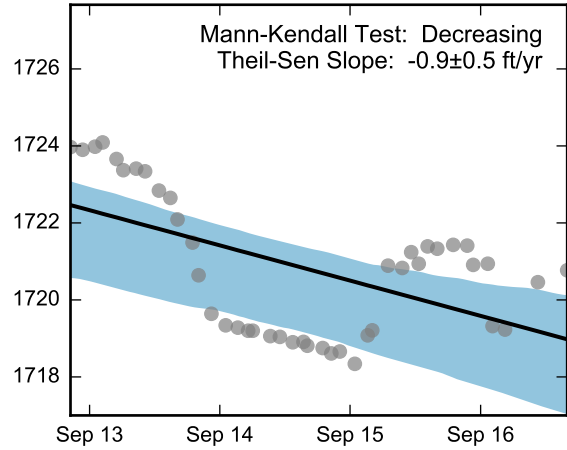

Not Enough Perchlorate Data for the Mann-Kendall Trend Test.

Not Enough Chromium Data for Linear Regression.

Not Enough Chromium Data for the Mann-Kendall Trend Test.

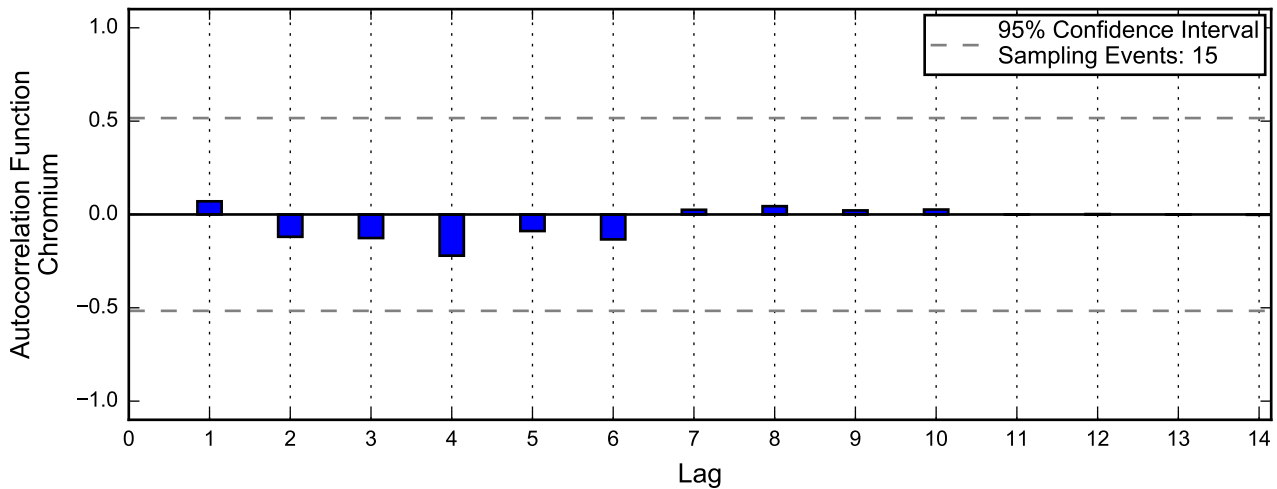
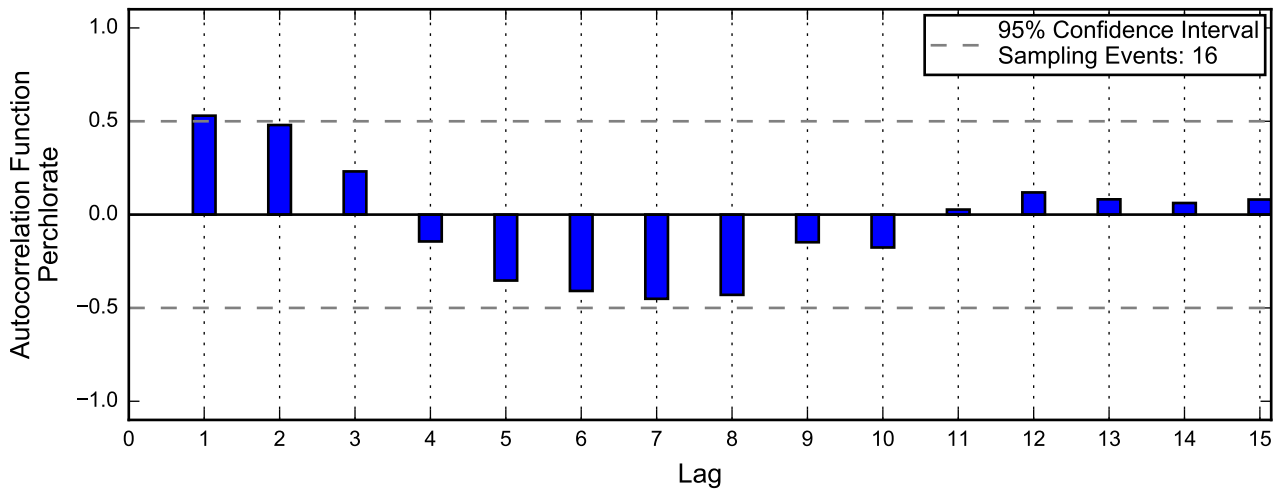
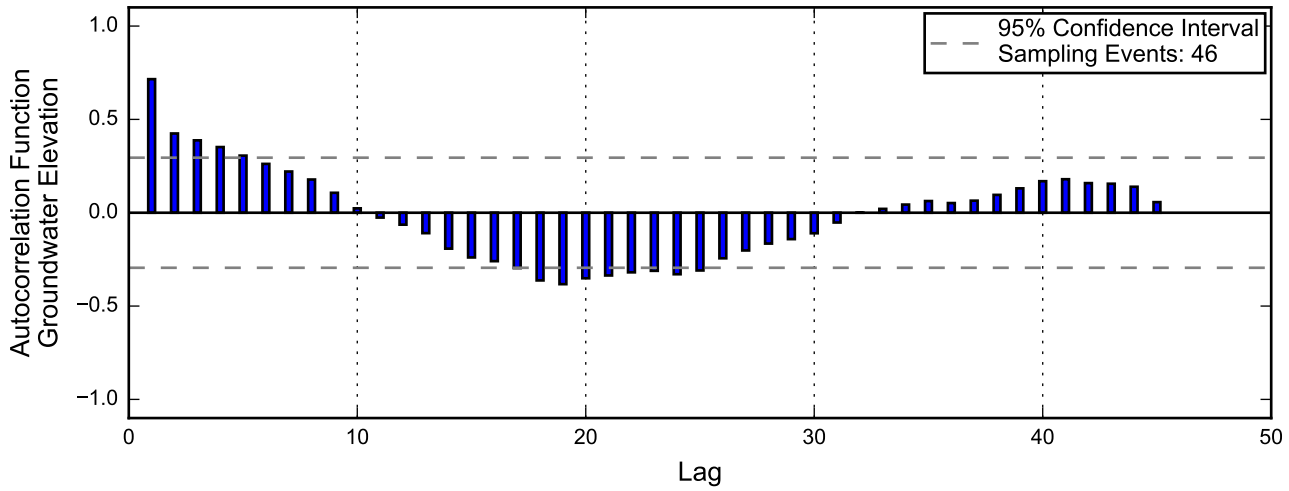

Linear Regression

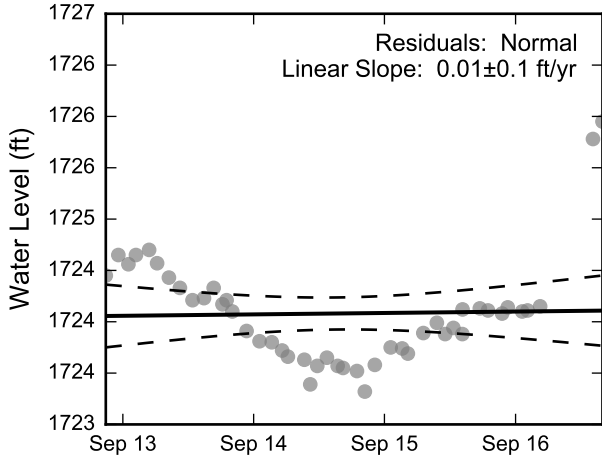

Theil-Sen Trend

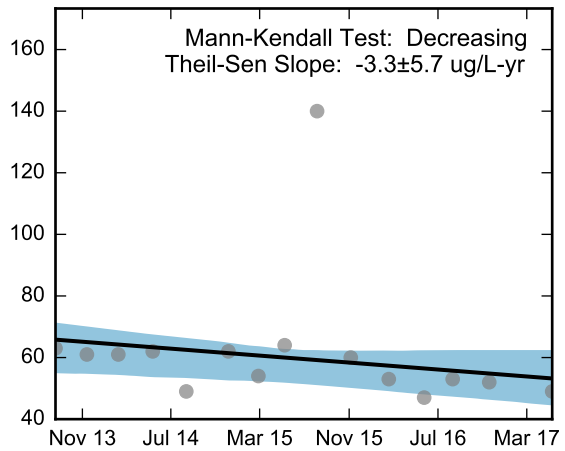
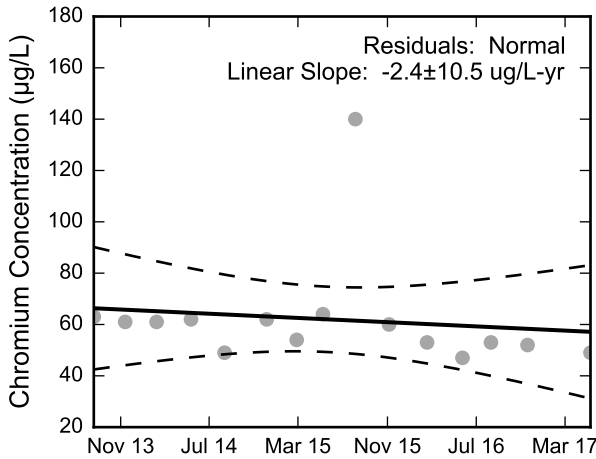
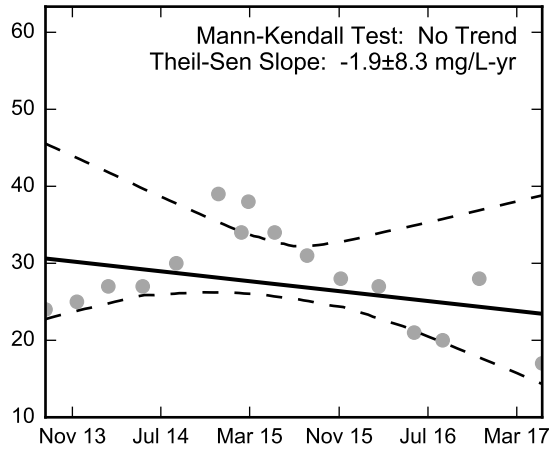
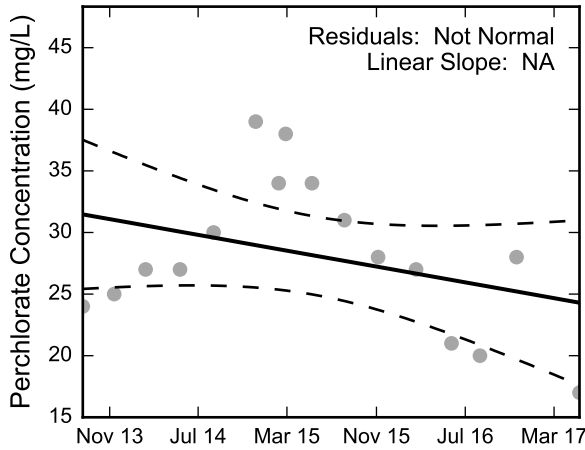
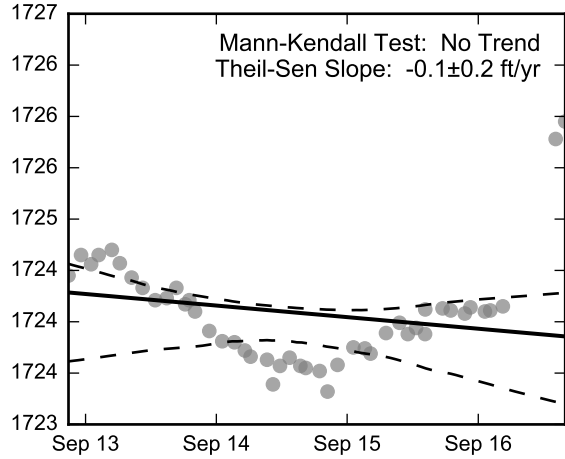

Thick black lines are linear regression and Theil-Sen trend lines.
Increasing and decreasing trends are represented by red and blue shading, respectively.
Shaded areas or dashed black lines represent the 95% confidence intervals of the calculated slope.



Statistical Trend Analysis of Well M-57A, 2013 - 2017
Nevada Environmental Response Trust Site
Henderson, Nevada

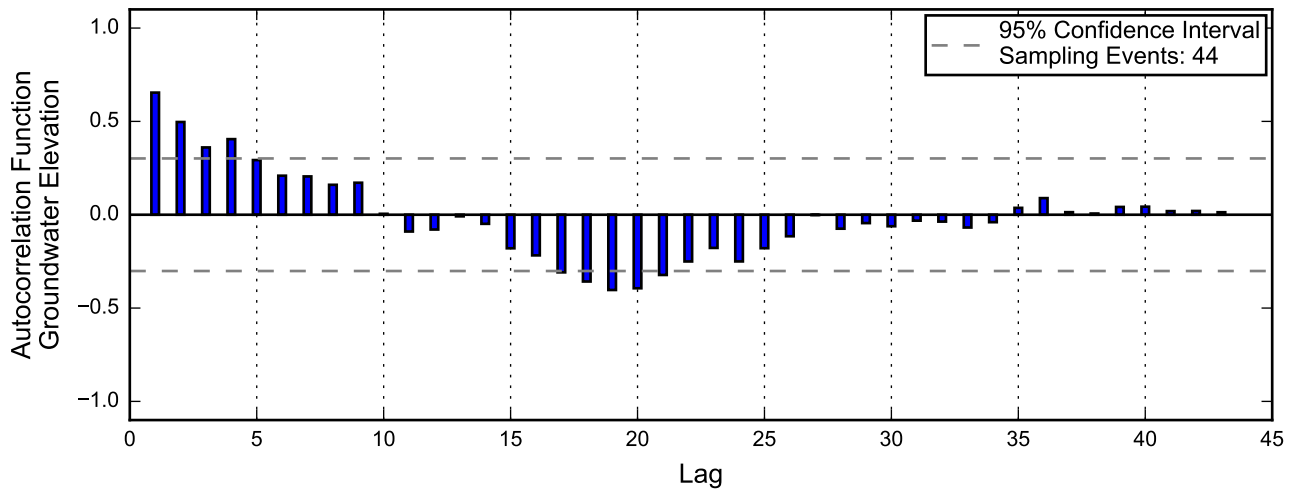

Not enough data for autocorrelation of perchlorate.

Not enough data for autocorrelation of chromium.

Linear Regression

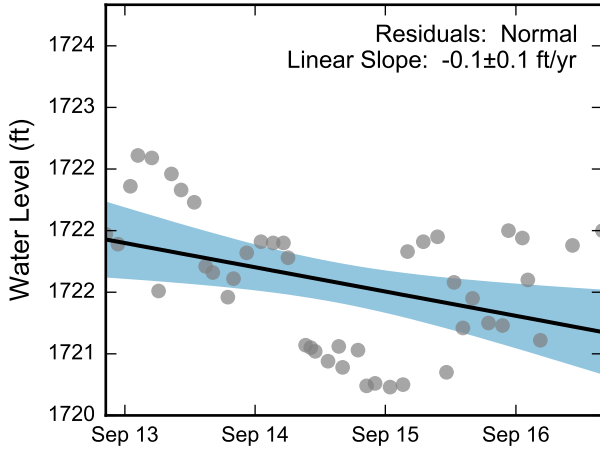

Not Enough Perchlorate Data for Linear Regression.

Theil-Sen Trend

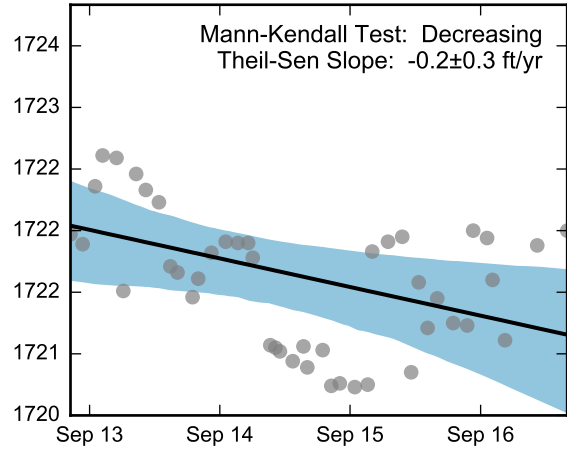

Not Enough Perchlorate Data for the Mann-Kendall Trend Test.

Not Enough Chromium Data for Linear Regression.

Not Enough Chromium Data for the Mann-Kendall Trend Test.

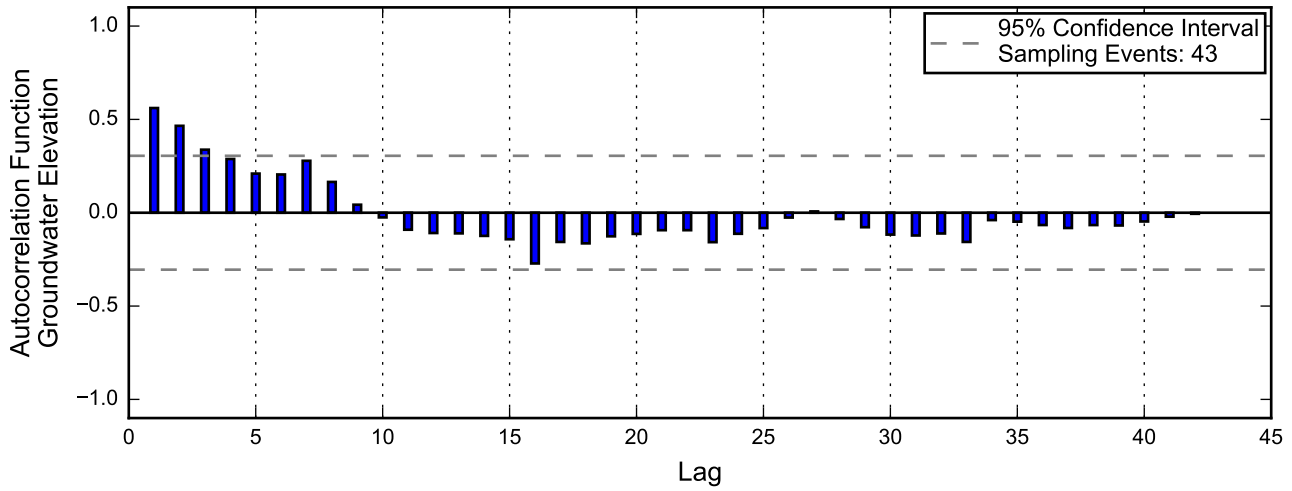

Not enough data for autocorrelation of perchlorate.

Not enough data for autocorrelation of chromium.

Linear Regression

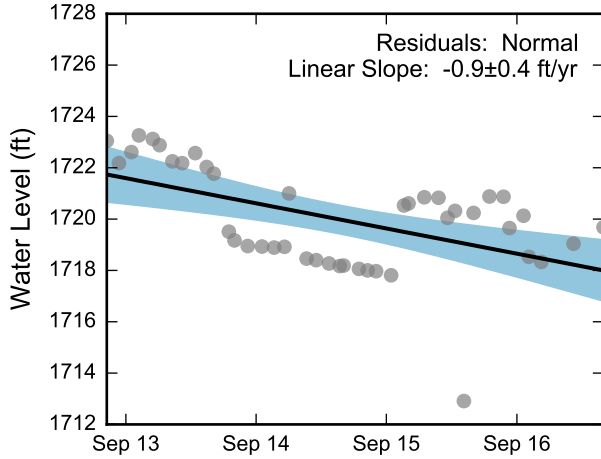

Not Enough Perchlorate Data for Linear Regression.

Theil-Sen Trend

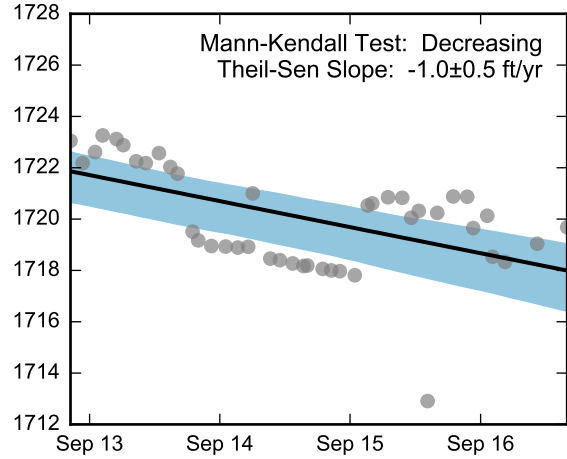

Not Enough Perchlorate Data for the Mann-Kendall Trend Test.

Not Enough Chromium Data for Linear Regression.

Not Enough Chromium Data for the Mann-Kendall Trend Test.

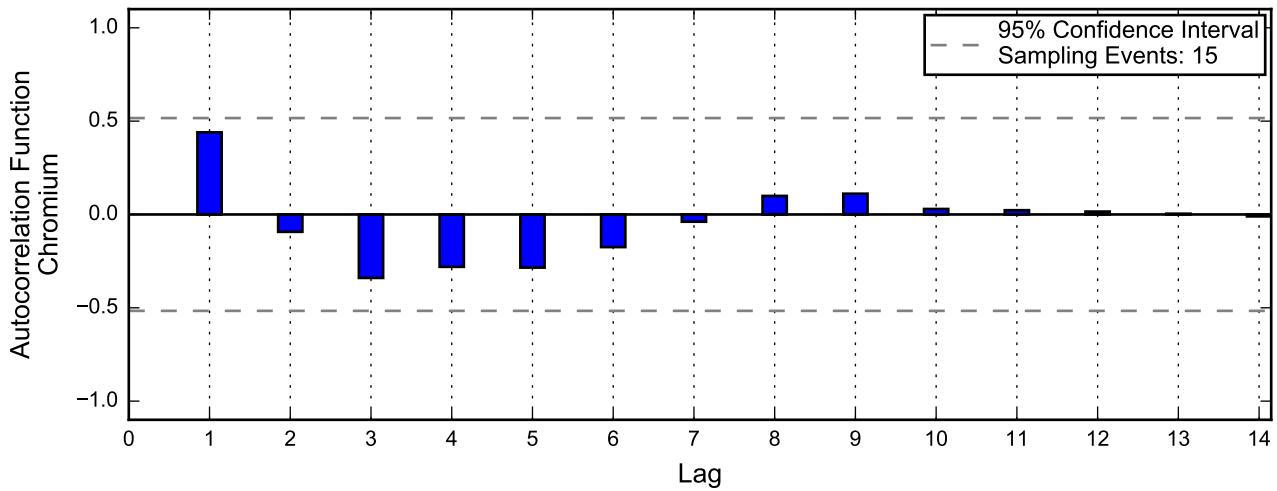
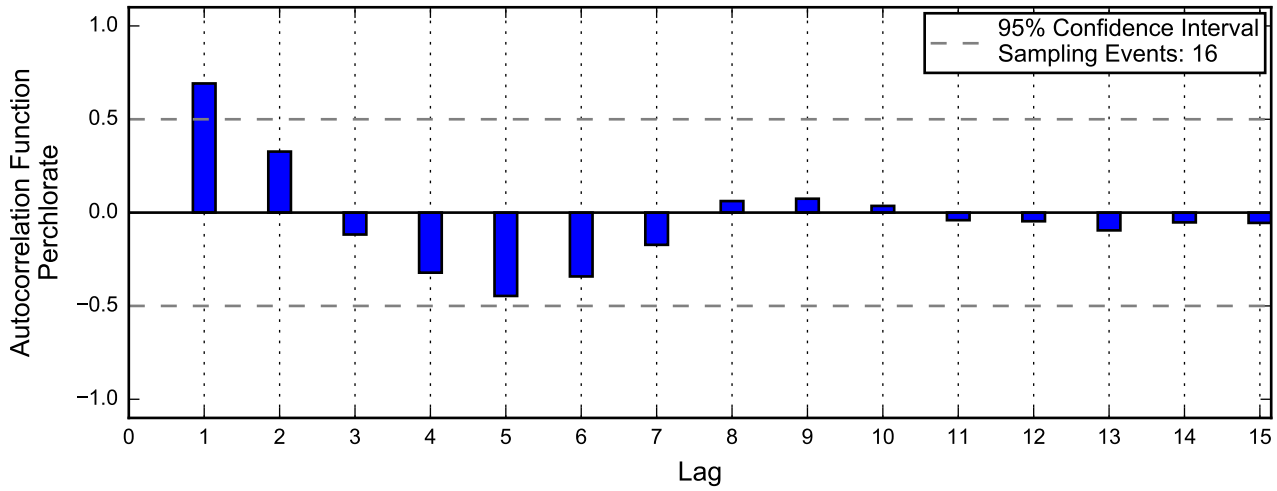
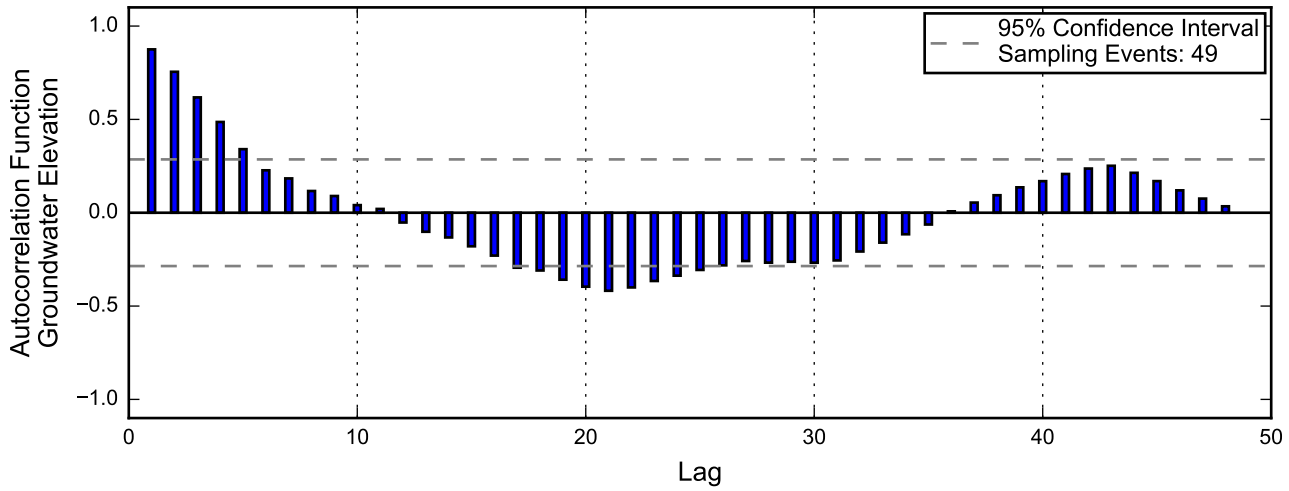

Autocorrelation at Well M-64, 2013 - 2017
Nevada Environmental Response Trust Site
Henderson, Nevada

Linear Regression

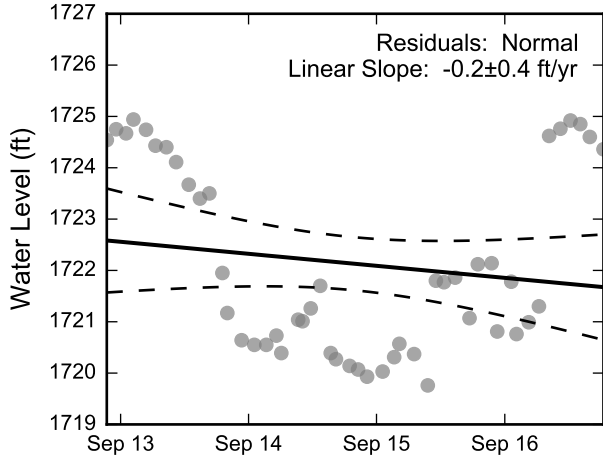

Theil-Sen Trend

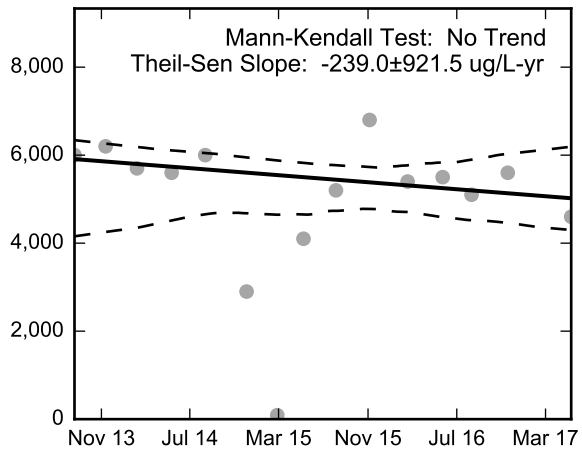
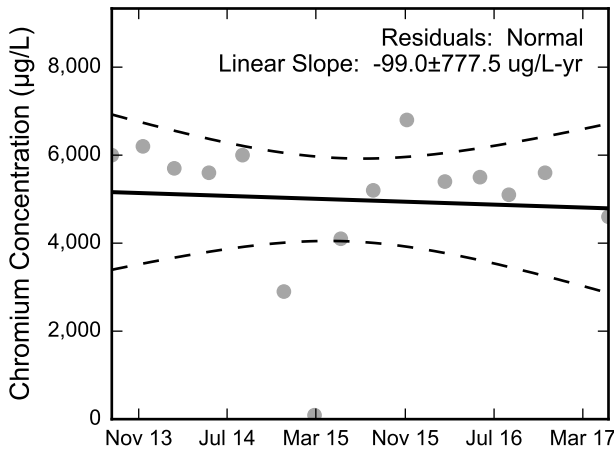
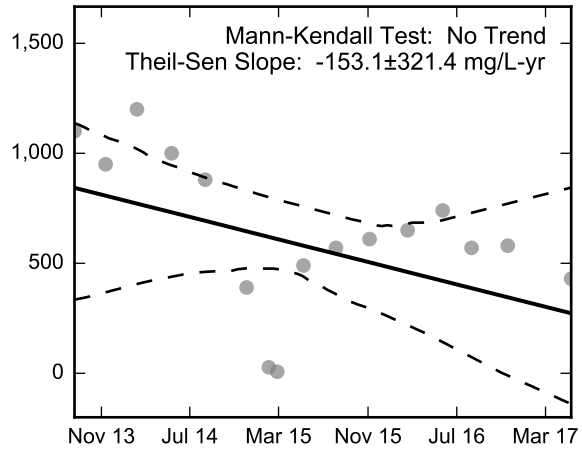
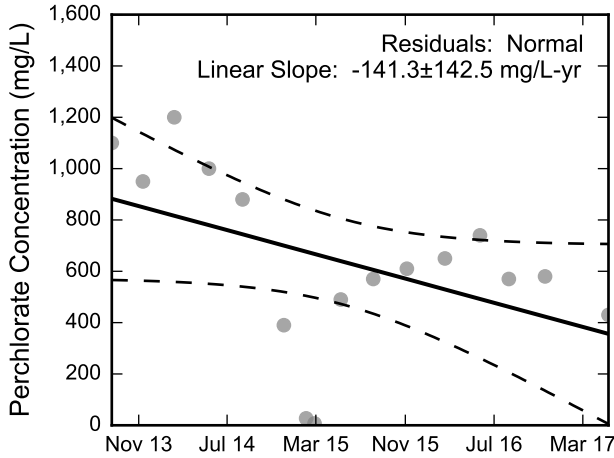
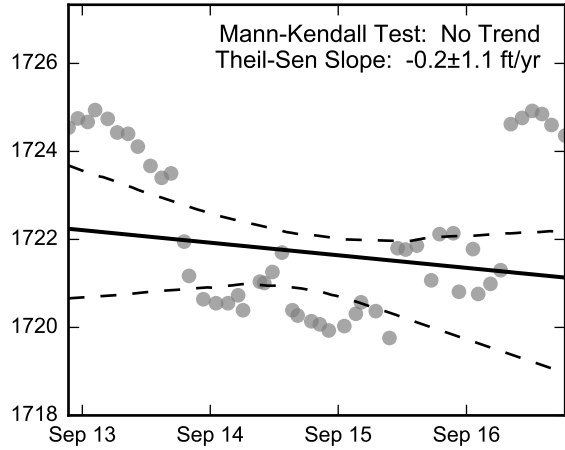

Thick black lines are linear regression and Theil-Sen trend lines.
Increasing and decreasing trends are represented by red and blue shading, respectively.
Shaded areas or dashed black lines represent the 95% confidence intervals of the calculated slope.



Statistical Trend Analysis of Well M-64, 2013 - 2017
Nevada Environmental Response Trust Site
Henderson, Nevada

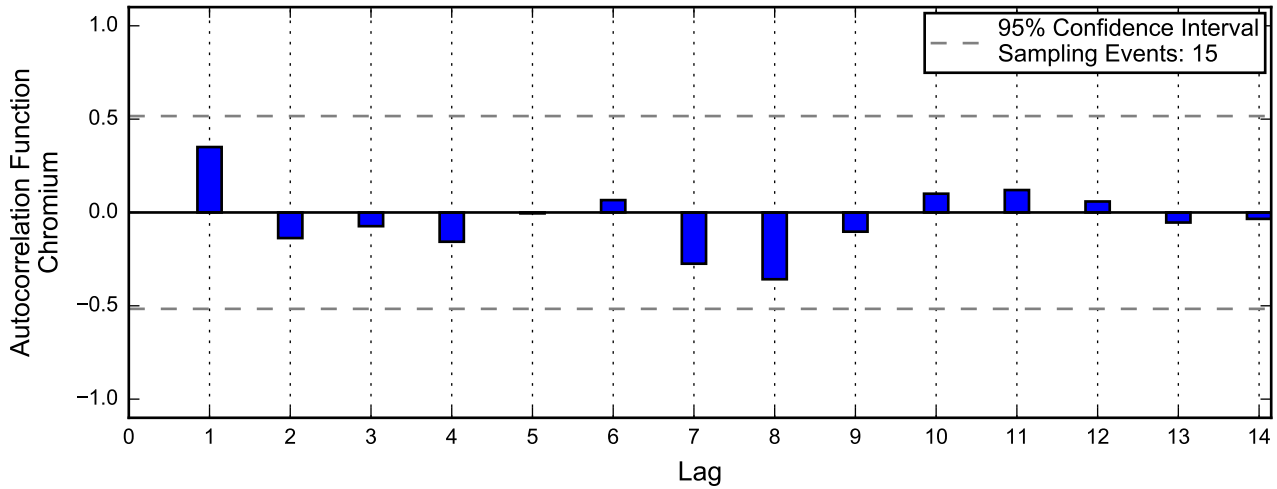
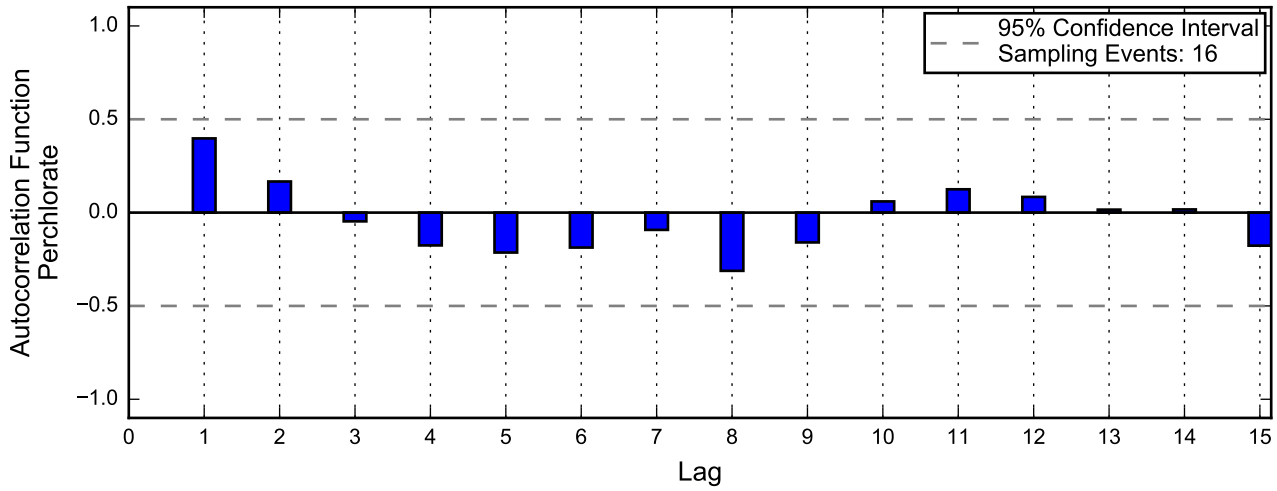
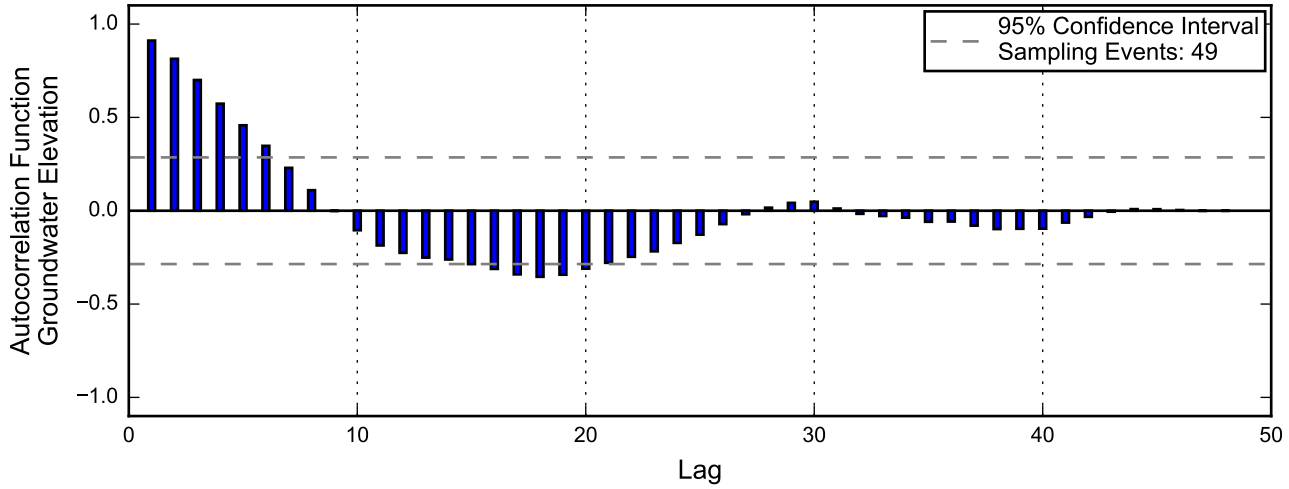

Linear Regression

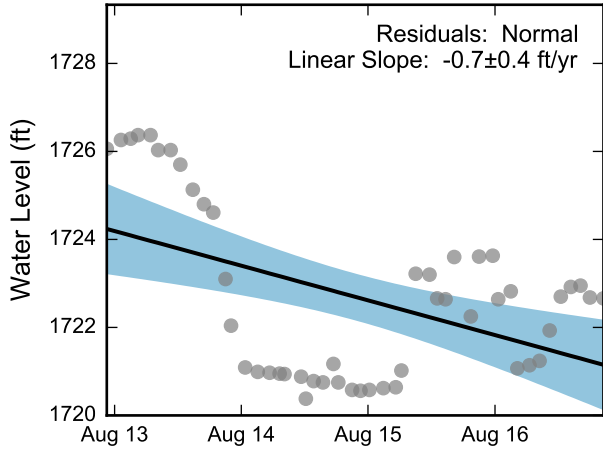

Theil-Sen Trend

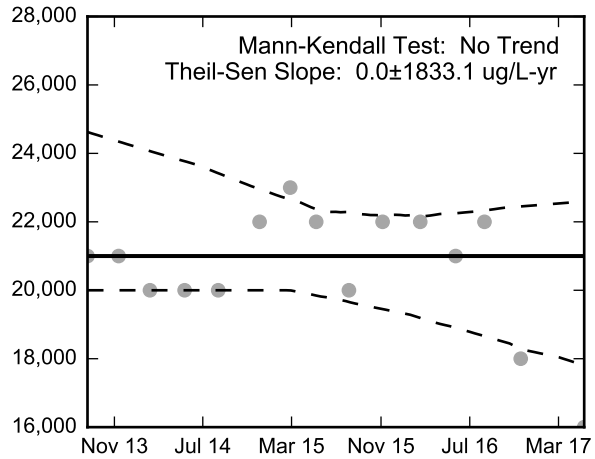
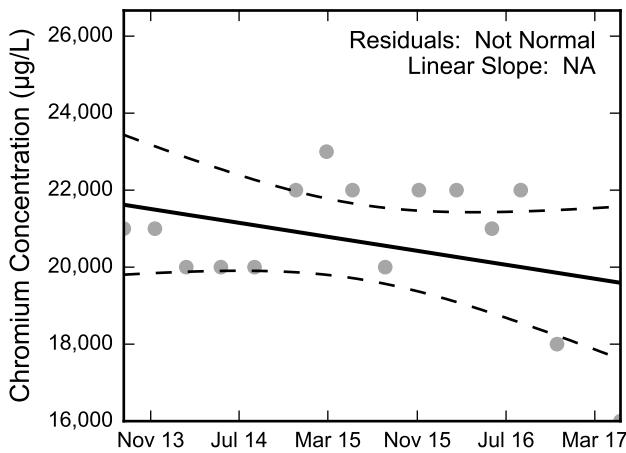
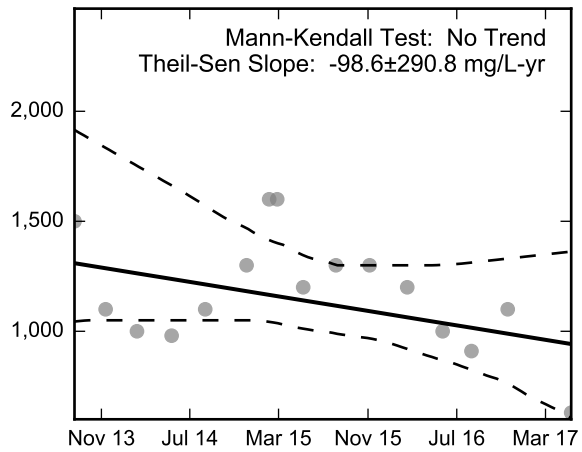
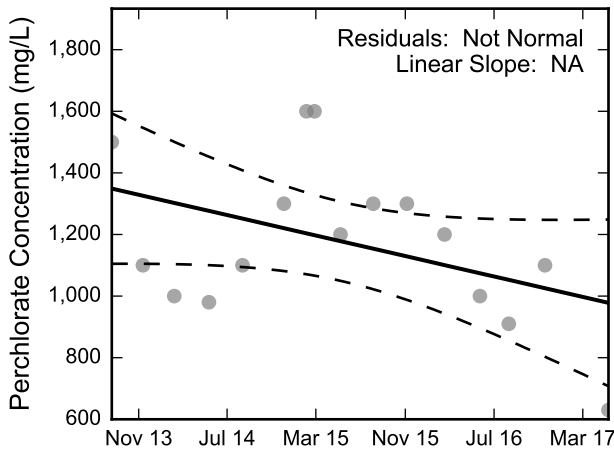
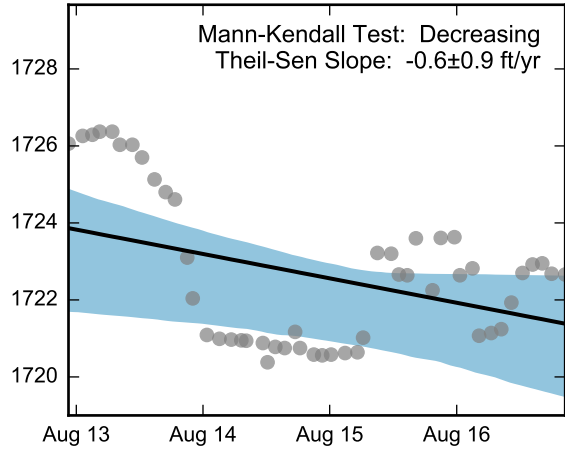

Thick black lines are linear regression and Theil-Sen trend lines.
 Increasing and decreasing trends are represented by red and blue shading, respectively.
 Shaded areas or dashed black lines represent the 95% confidence intervals of the calculated slope.



Statistical Trend Analysis of Well M-65, 2013 - 2017
 Nevada Environmental Response Trust Site
 Henderson, Nevada

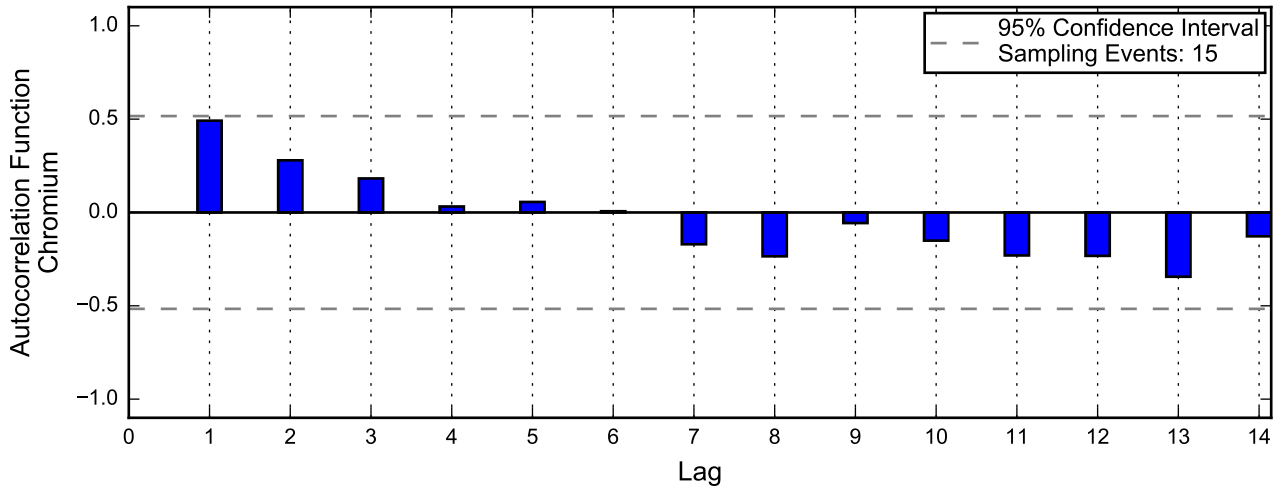
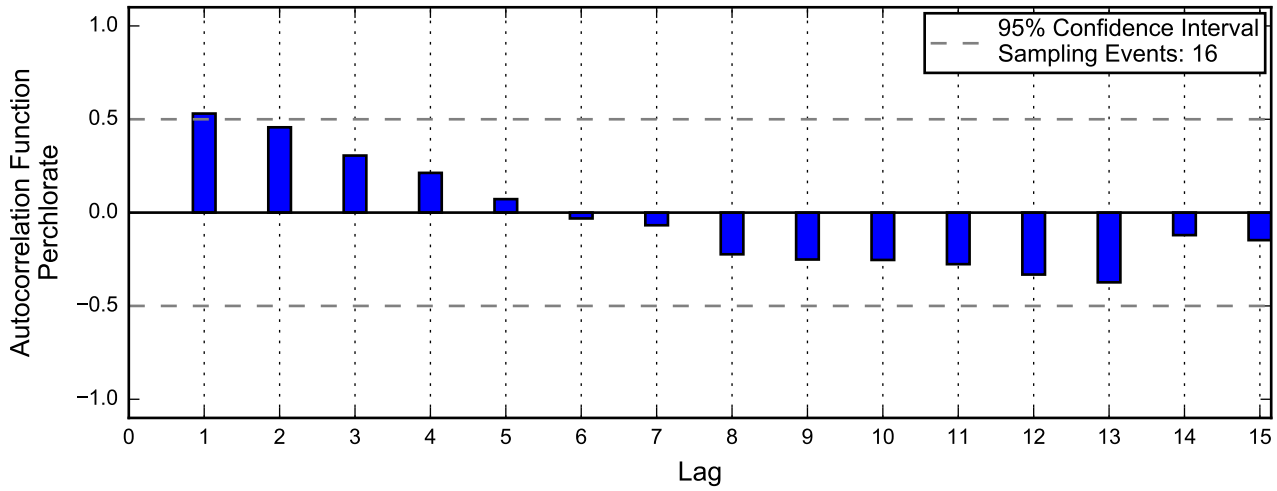
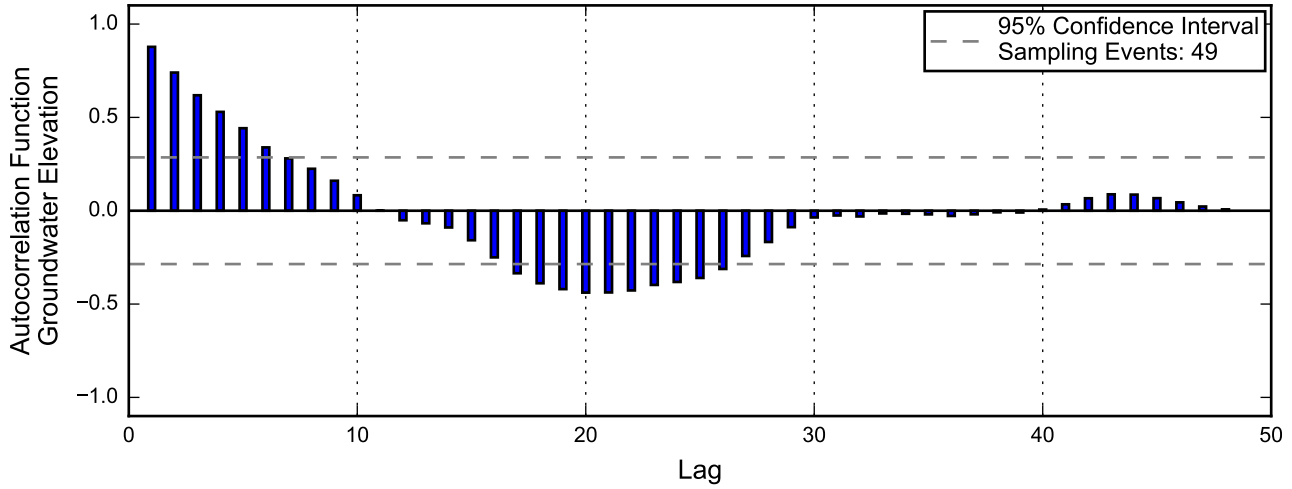

Autocorrelation at Well M-66, 2013 - 2017
Nevada Environmental Response Trust Site
Henderson, Nevada

Linear Regression

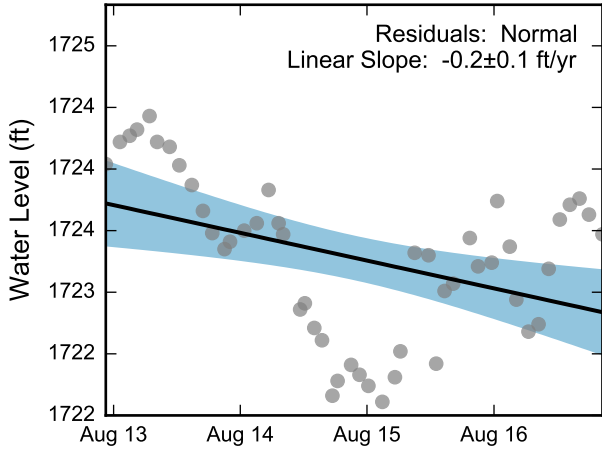

Theil-Sen Trend

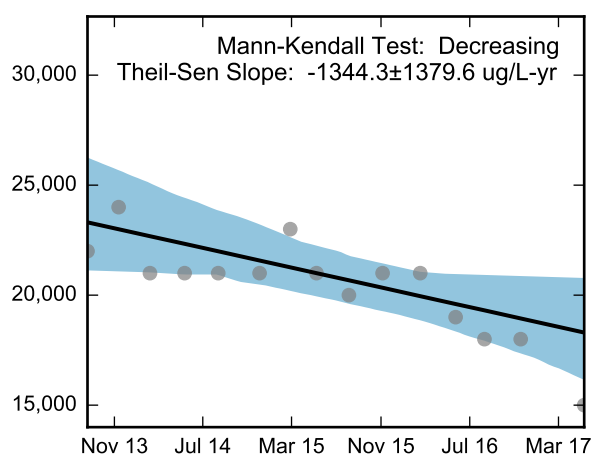
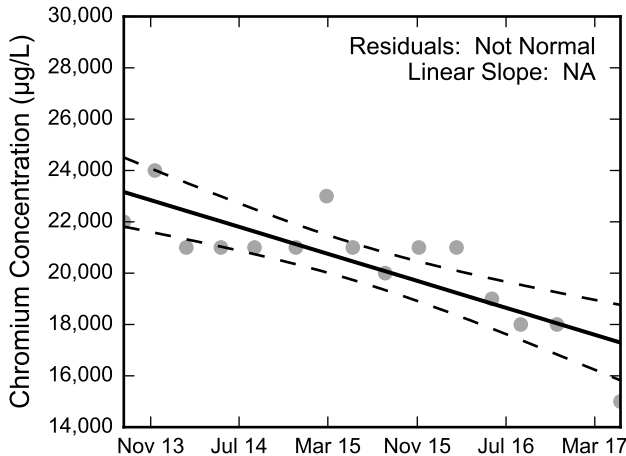
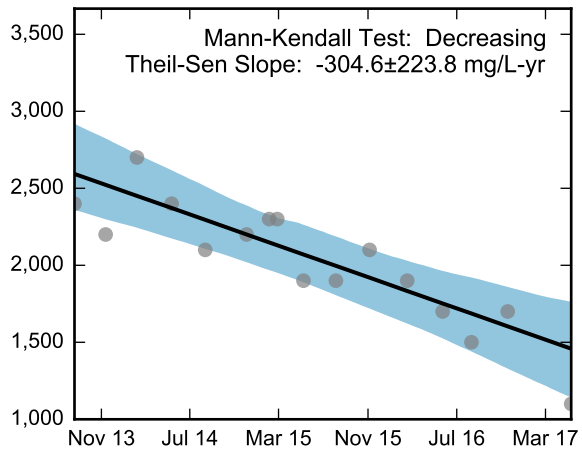
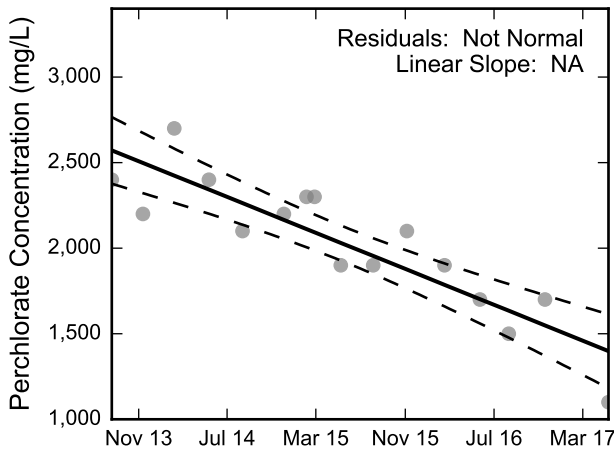
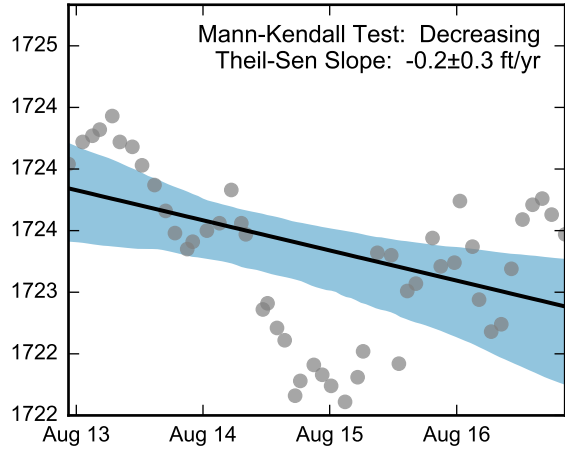

Thick black lines are linear regression and Theil-Sen trend lines.
Increasing and decreasing trends are represented by red and blue shading, respectively.
Shaded areas or dashed black lines represent the 95% confidence intervals of the calculated slope.



Statistical Trend Analysis of Well M-66, 2013 - 2017
Nevada Environmental Response Trust Site
Henderson, Nevada

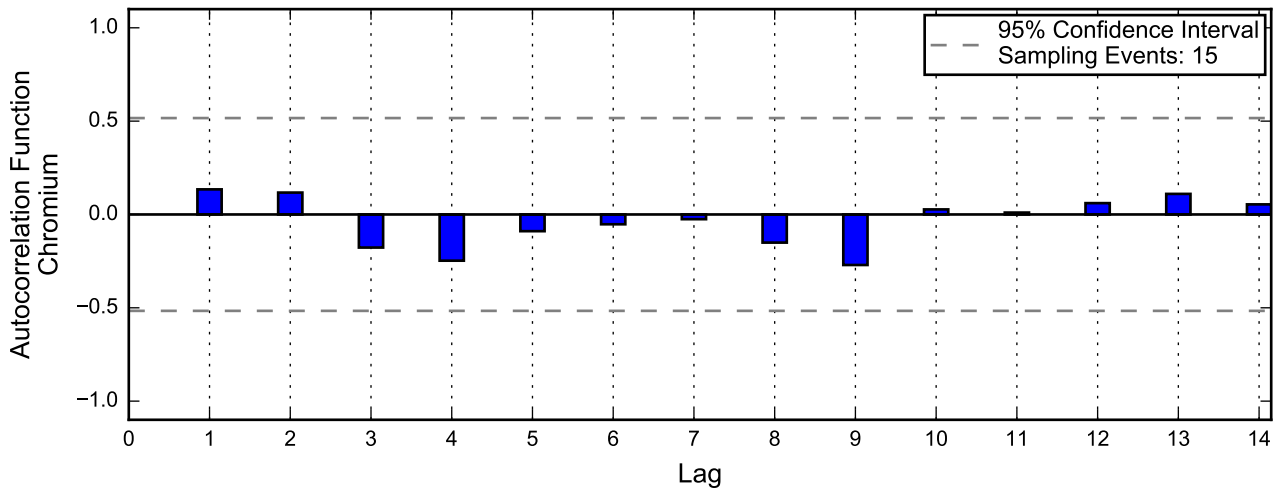
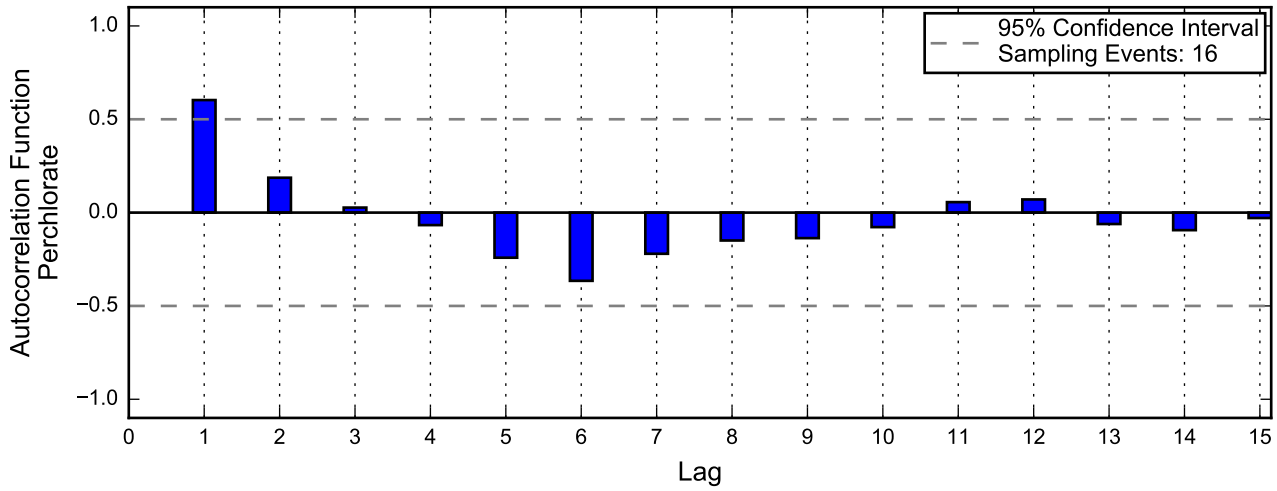
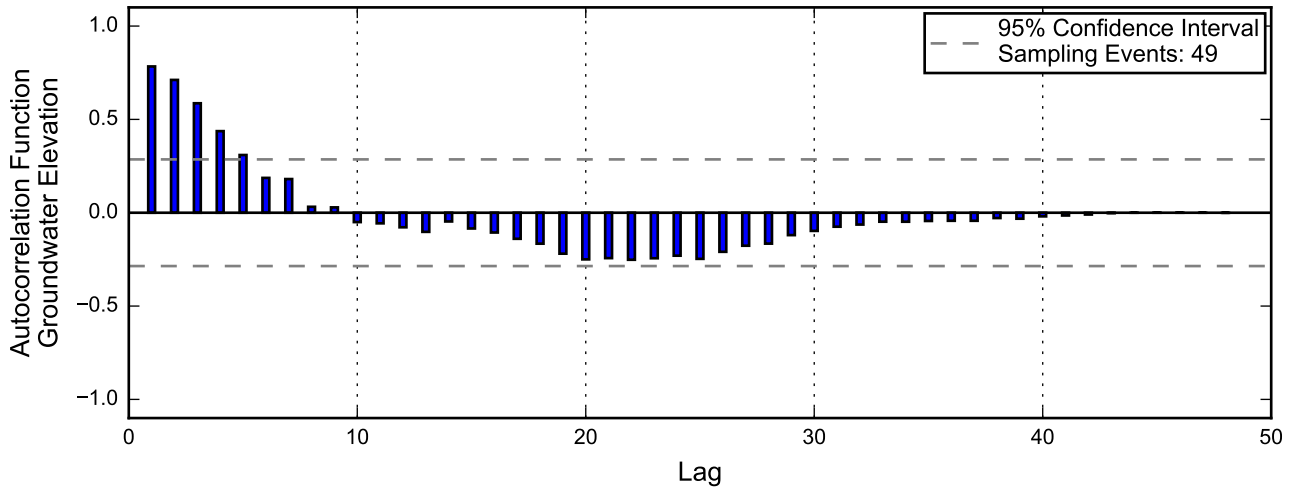

Linear Regression

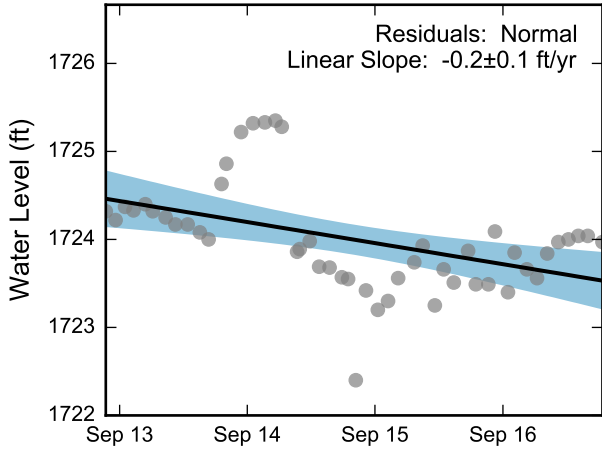

Theil-Sen Trend

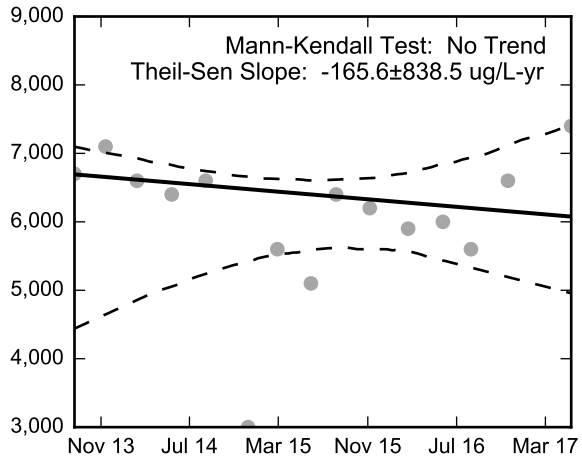
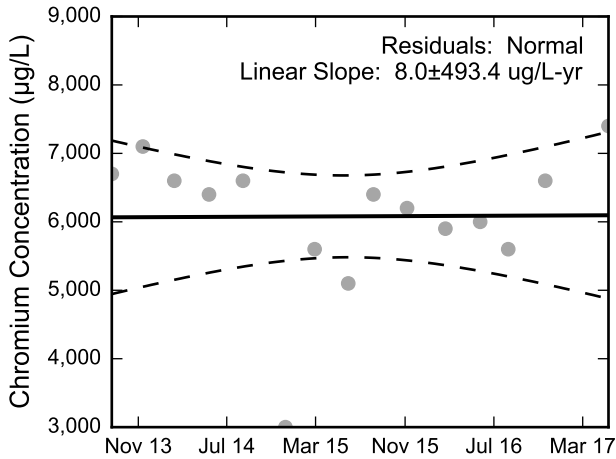
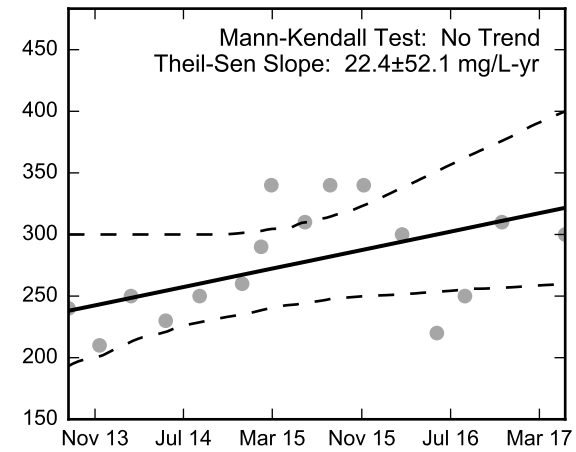
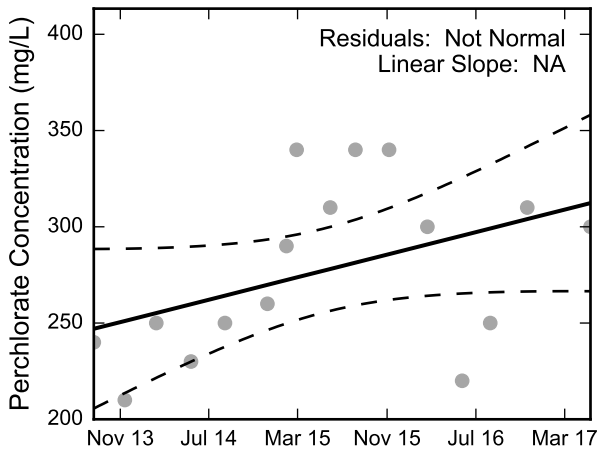
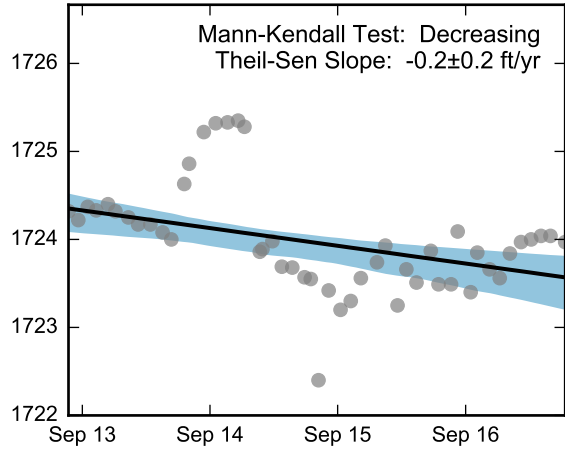

Thick black lines are linear regression and Theil-Sen trend lines.
 Increasing and decreasing trends are represented by red and blue shading, respectively.
 Shaded areas or dashed black lines represent the 95% confidence intervals of the calculated slope.



Statistical Trend Analysis of Well M-67, 2013 - 2017
 Nevada Environmental Response Trust Site
 Henderson, Nevada

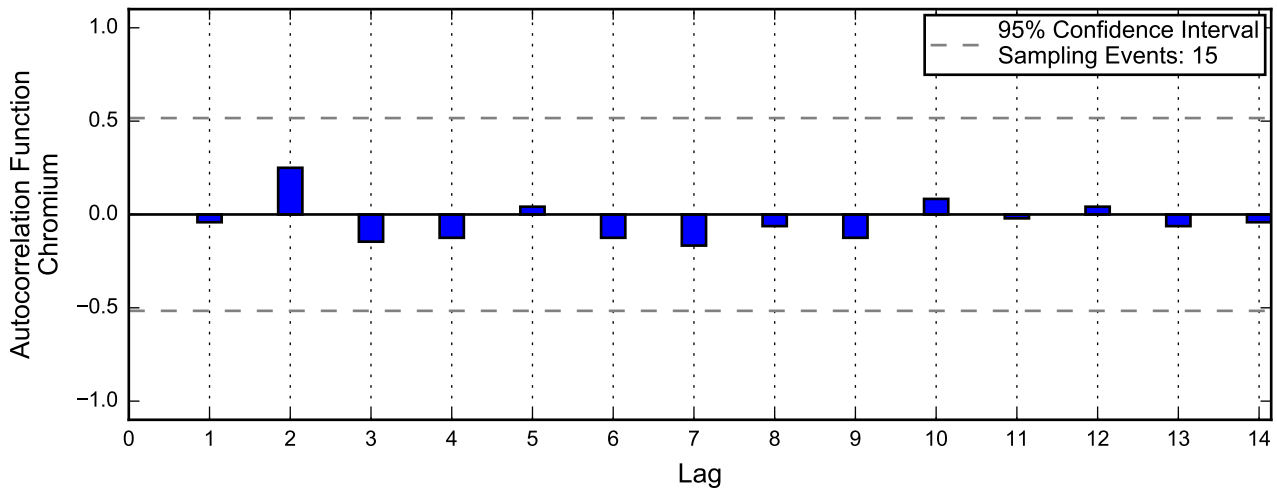
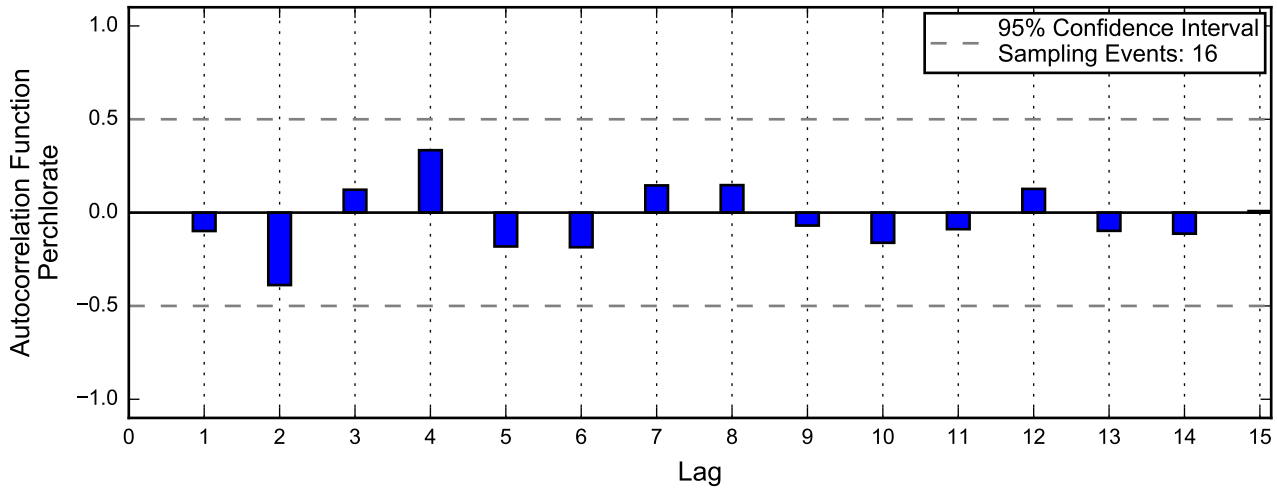
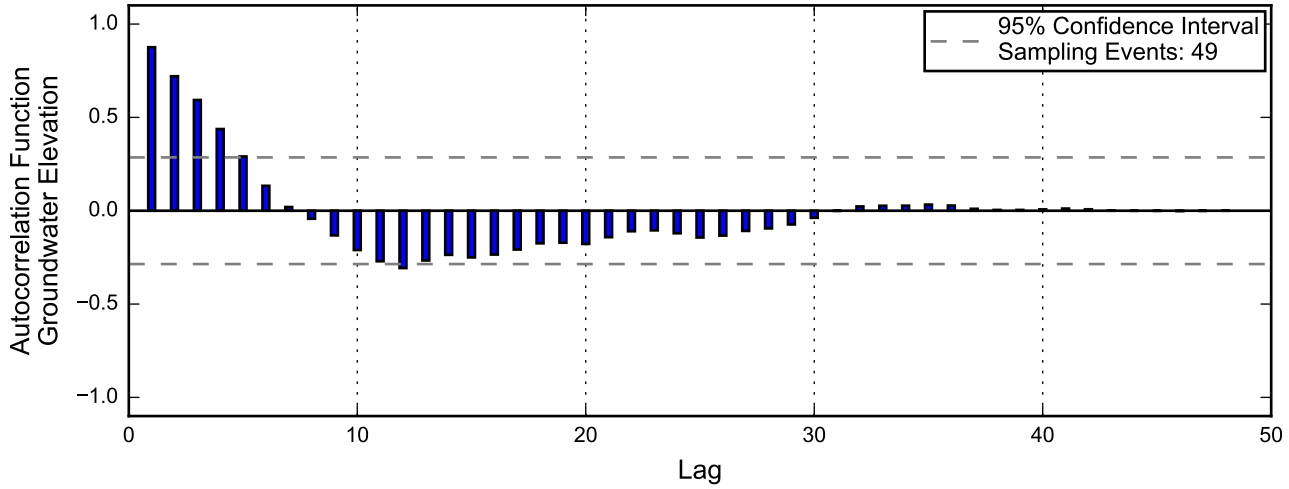

Linear Regression

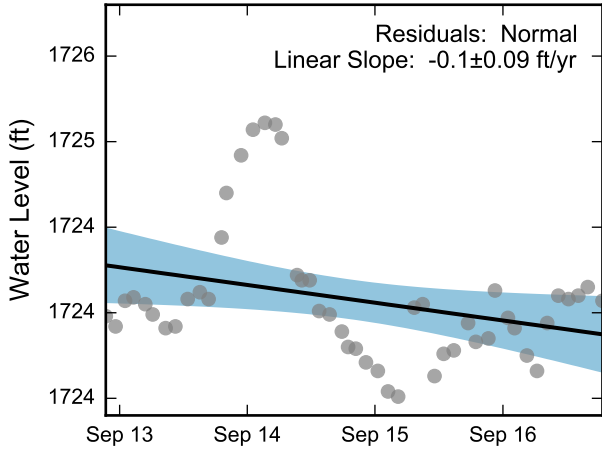

Theil-Sen Trend

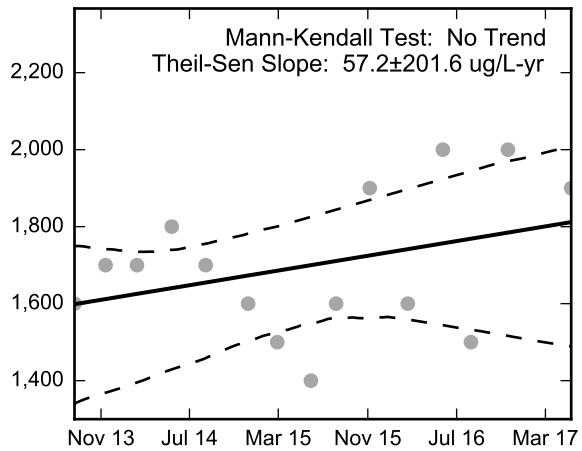
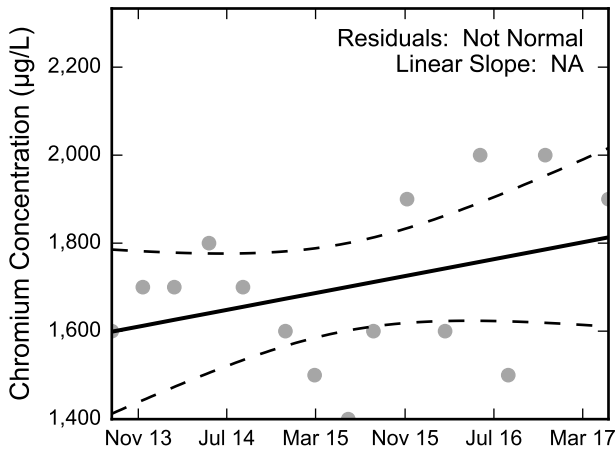
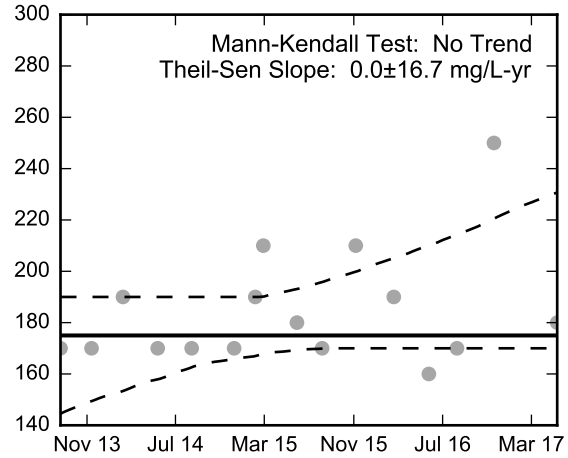
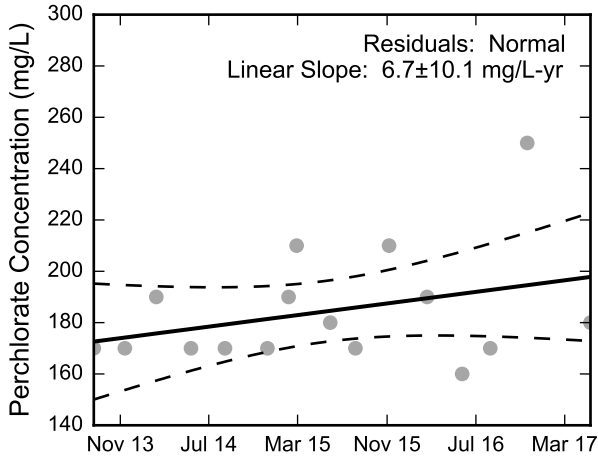
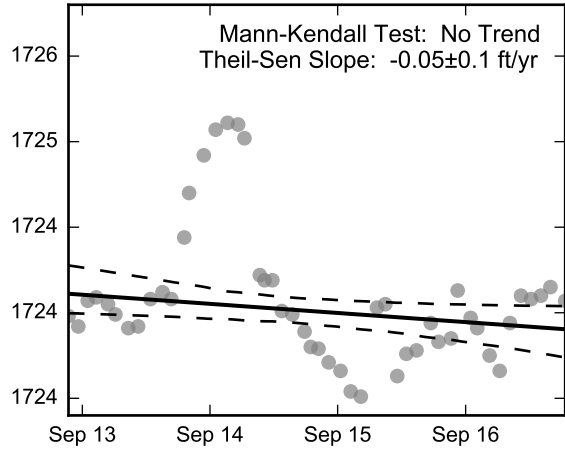

Thick black lines are linear regression and Theil-Sen trend lines.
 Increasing and decreasing trends are represented by red and blue shading, respectively.
 Shaded areas or dashed black lines represent the 95% confidence intervals of the calculated slope.



Statistical Trend Analysis of Well M-68, 2013 - 2017
 Nevada Environmental Response Trust Site
 Henderson, Nevada

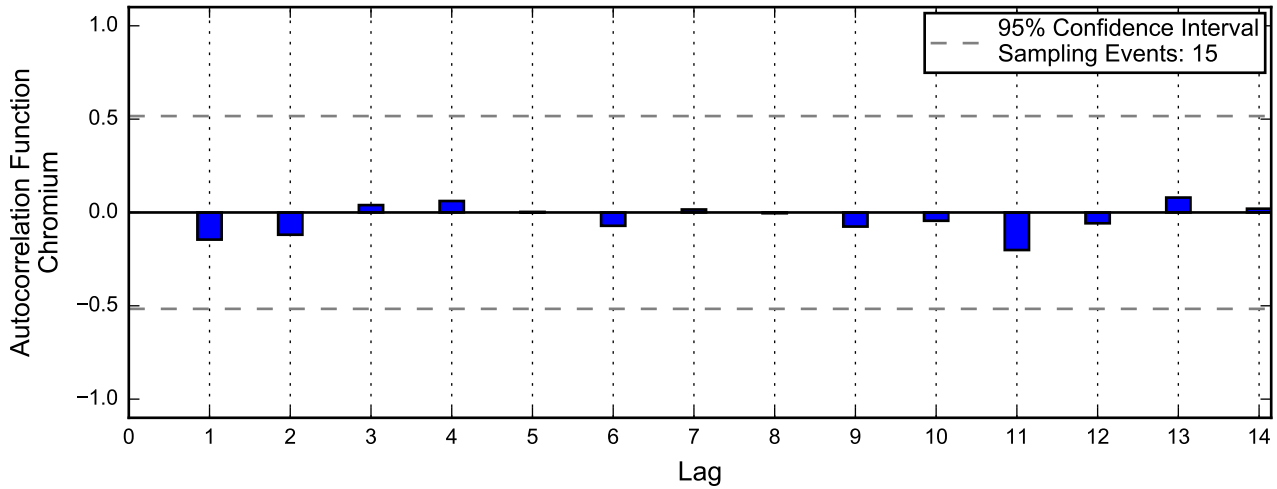
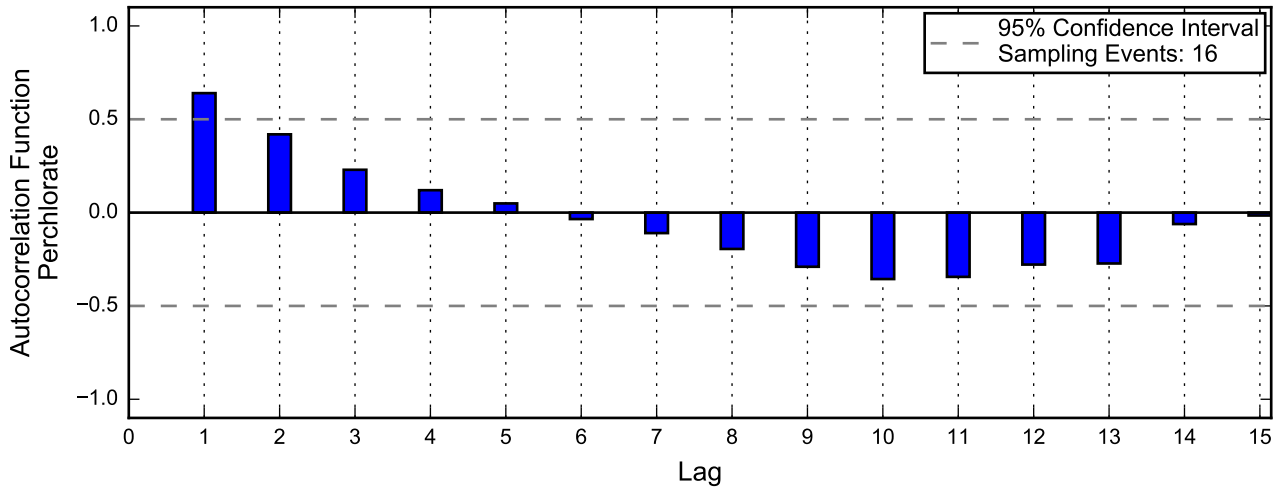
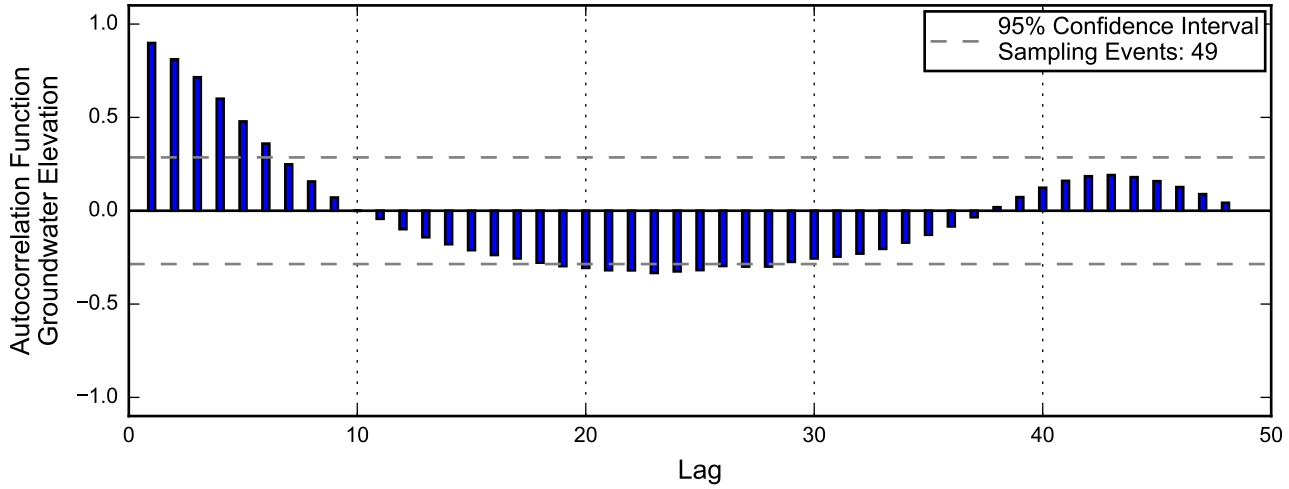

Linear Regression

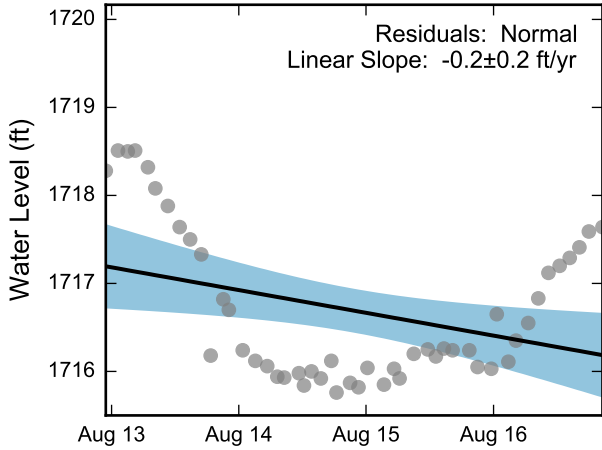

Theil-Sen Trend

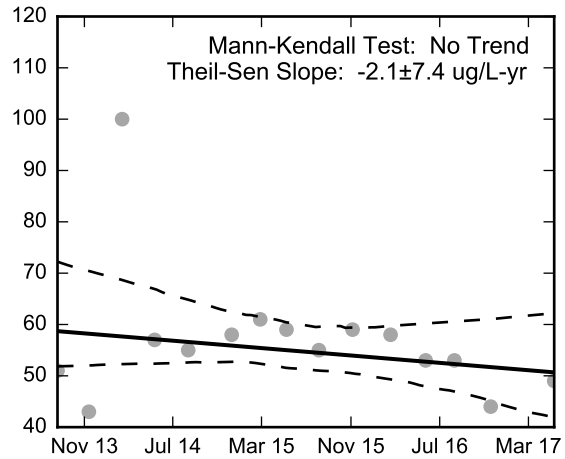
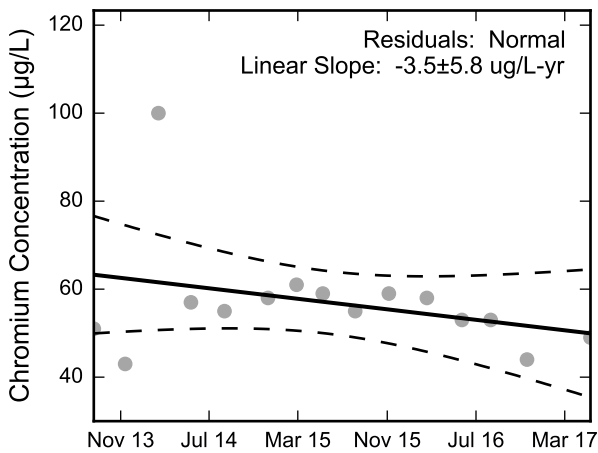
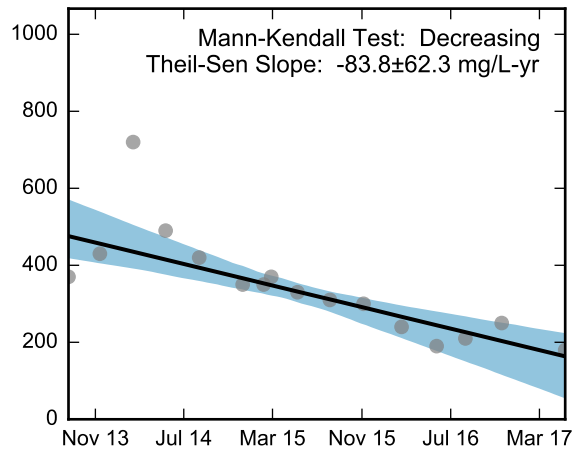
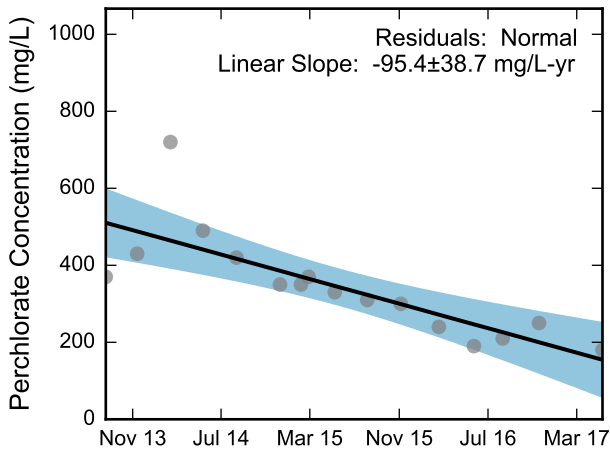
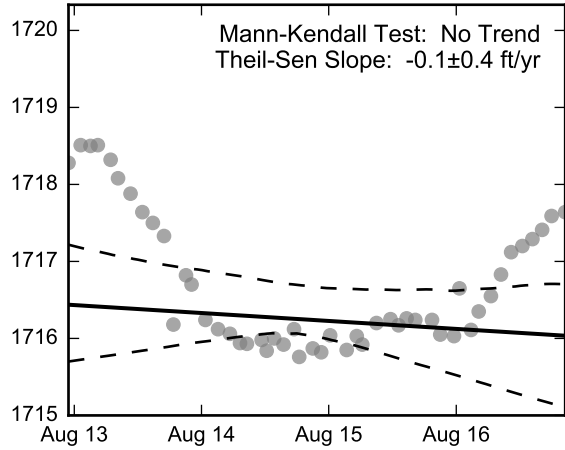

Thick black lines are linear regression and Theil-Sen trend lines.
 Increasing and decreasing trends are represented by red and blue shading, respectively.
 Shaded areas or dashed black lines represent the 95% confidence intervals of the calculated slope.



Statistical Trend Analysis of Well M-69, 2013 - 2017
 Nevada Environmental Response Trust Site
 Henderson, Nevada

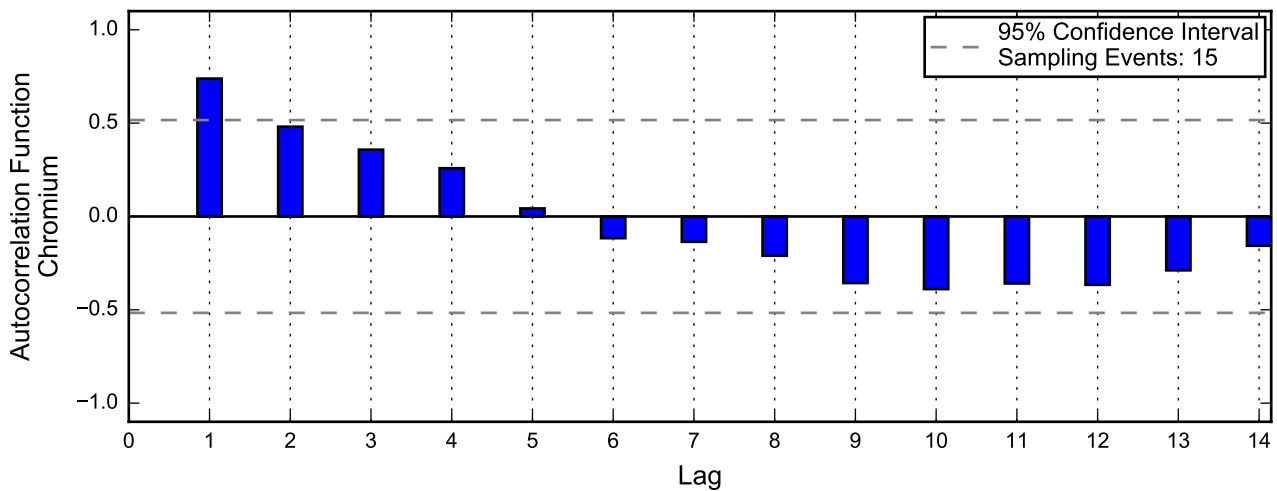
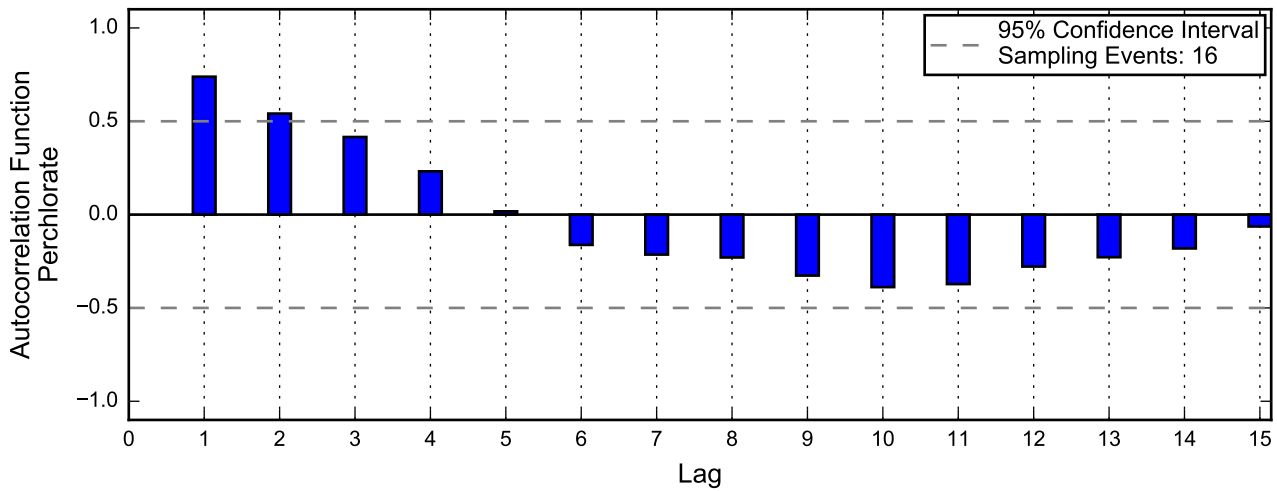
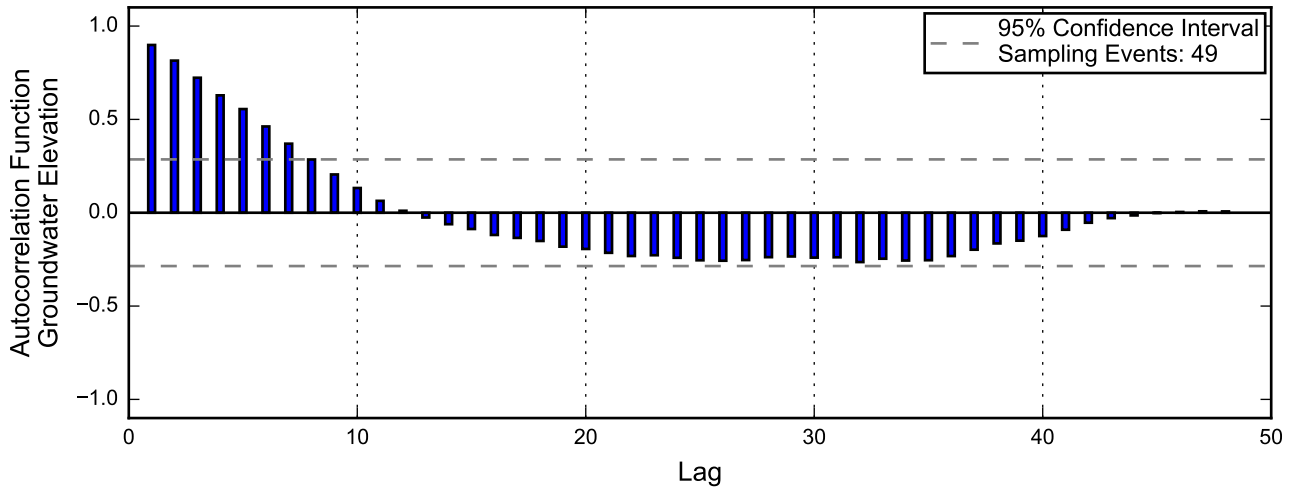

Linear Regression

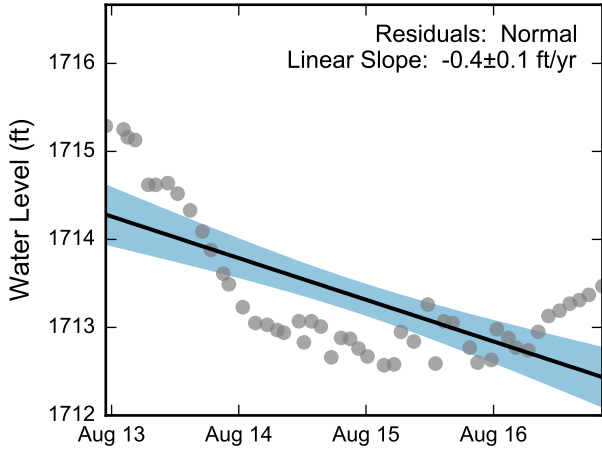

Theil-Sen Trend

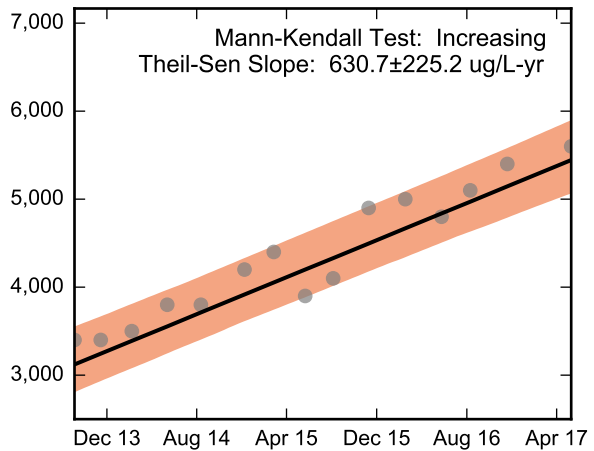
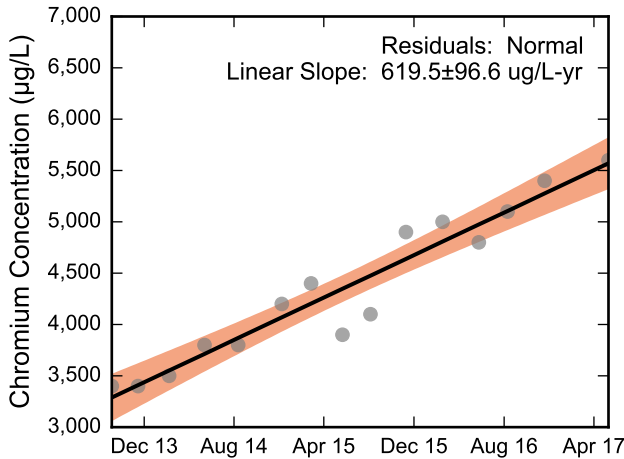
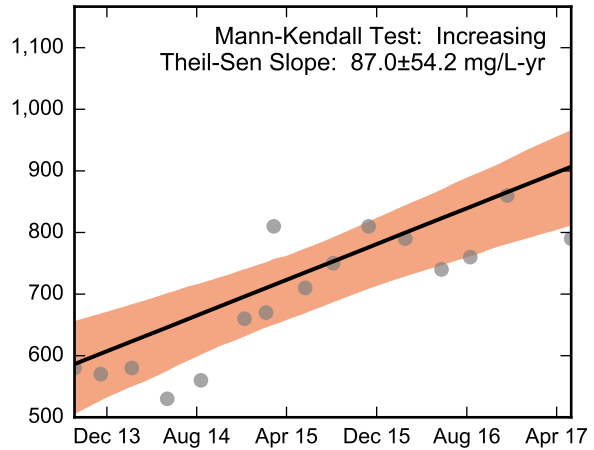
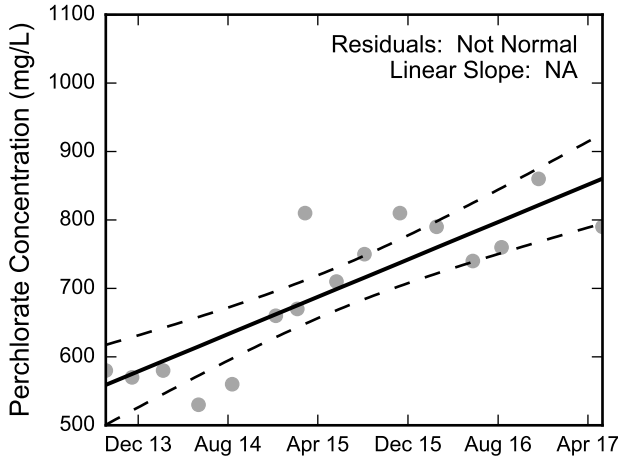
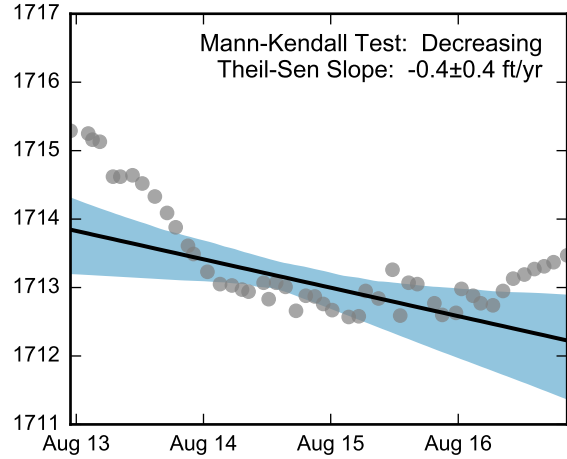

Thick black lines are linear regression and Theil-Sen trend lines.
 Increasing and decreasing trends are represented by red and blue shading, respectively.
 Shaded areas or dashed black lines represent the 95% confidence intervals of the calculated slope.



Statistical Trend Analysis of Well M-70, 2013 - 2017
 Nevada Environmental Response Trust Site
 Henderson, Nevada

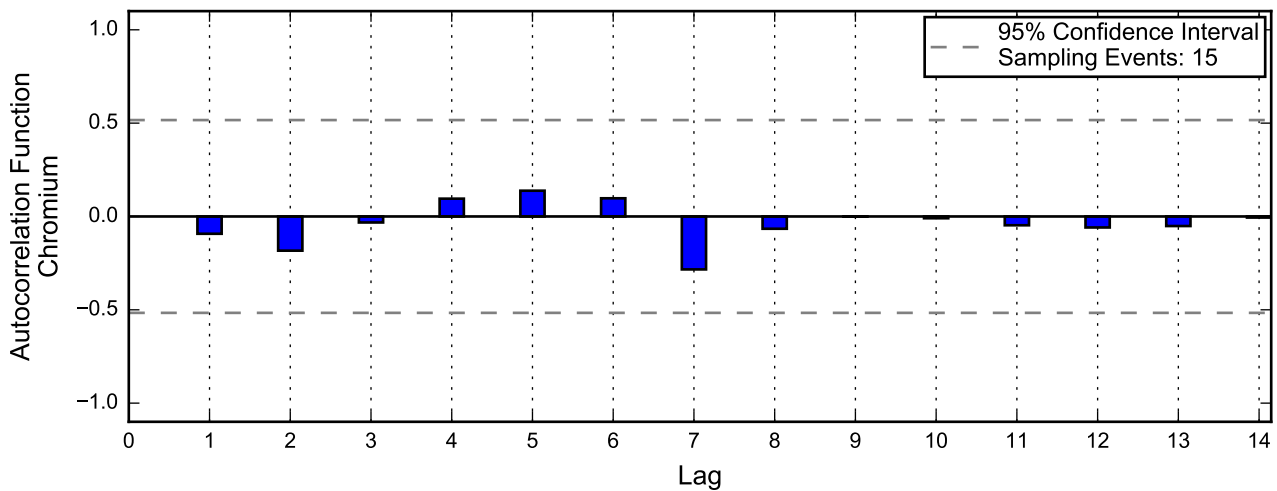
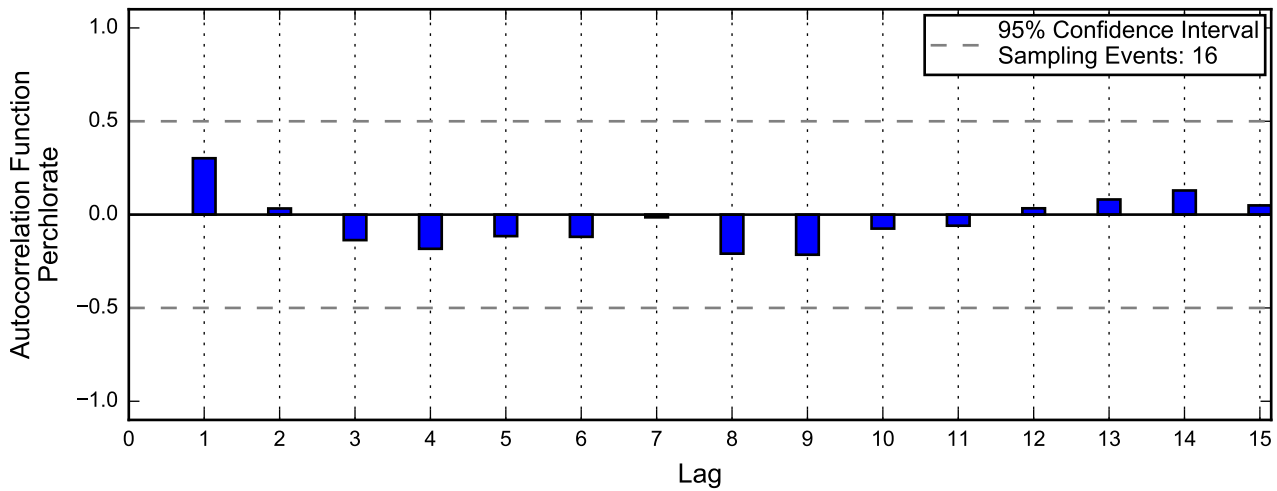
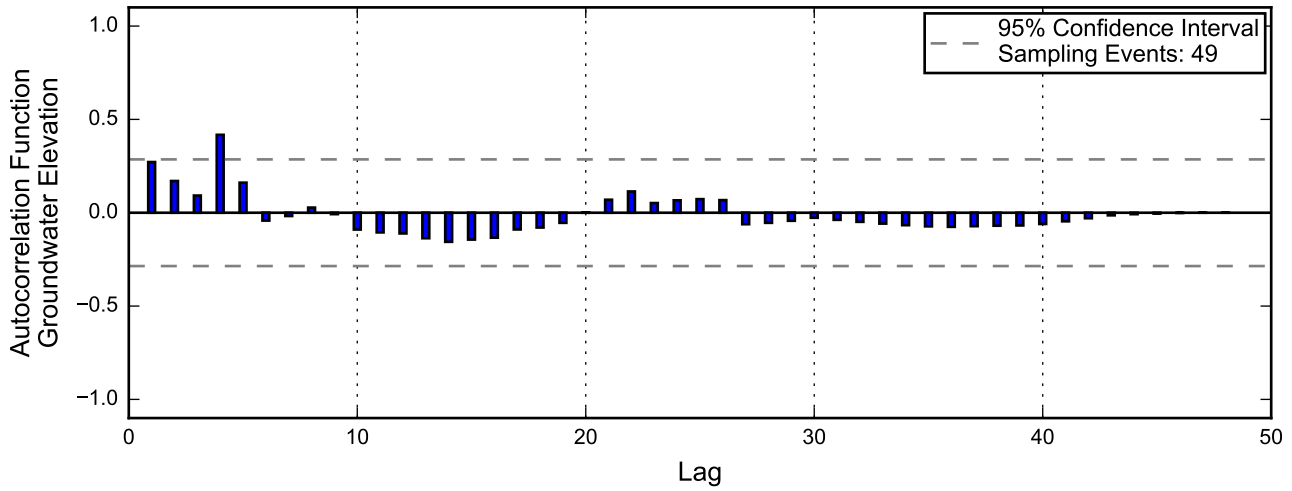

Autocorrelation at Well M-71, 2013 - 2017
Nevada Environmental Response Trust Site
Henderson, Nevada

Linear Regression

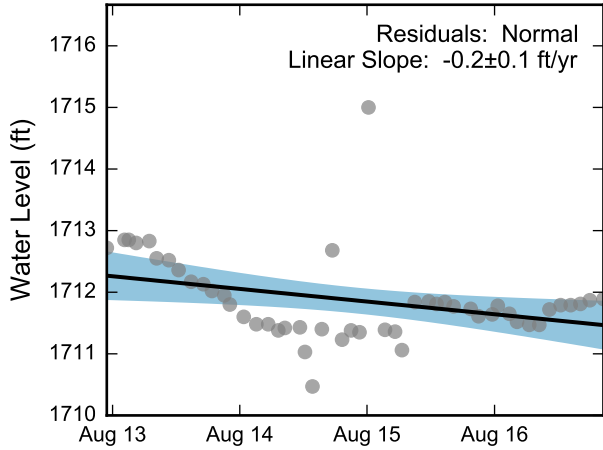

Theil-Sen Trend

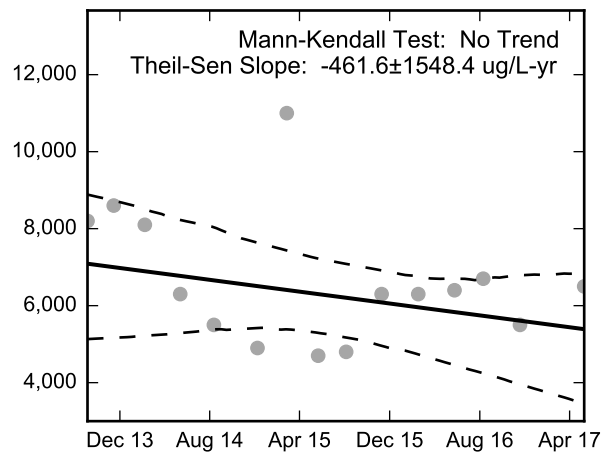
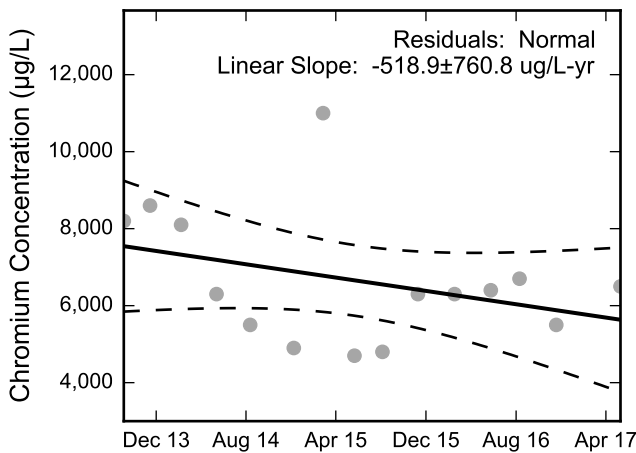
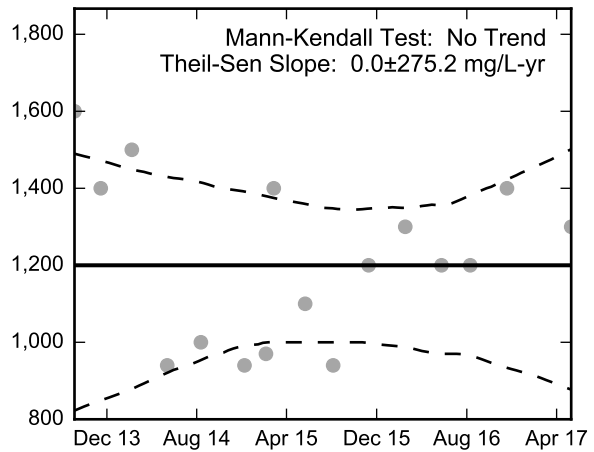
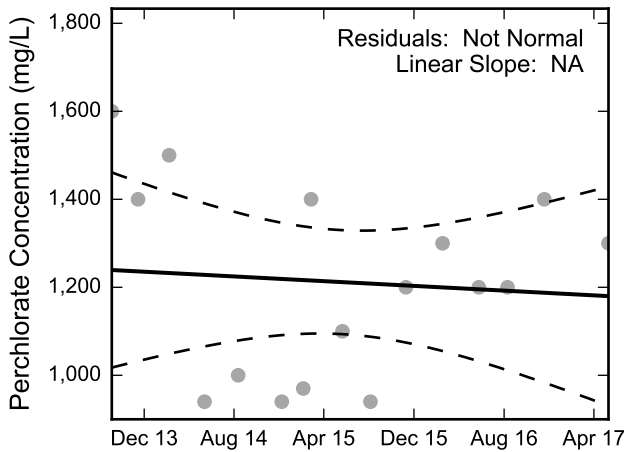
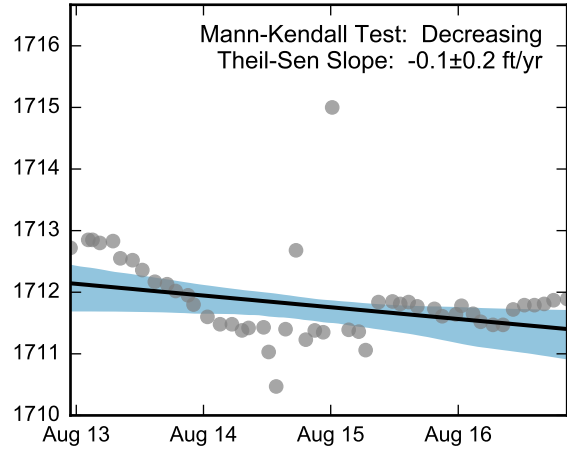

Thick black lines are linear regression and Theil-Sen trend lines.
 Increasing and decreasing trends are represented by red and blue shading, respectively.
 Shaded areas or dashed black lines represent the 95% confidence intervals of the calculated slope.



Statistical Trend Analysis of Well M-71, 2013 - 2017
 Nevada Environmental Response Trust Site
 Henderson, Nevada

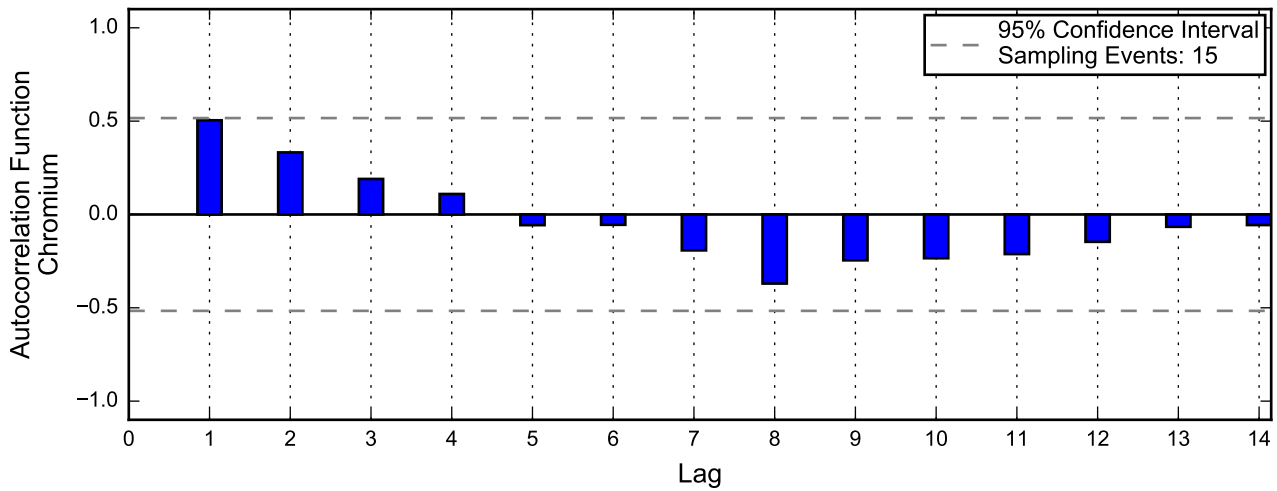
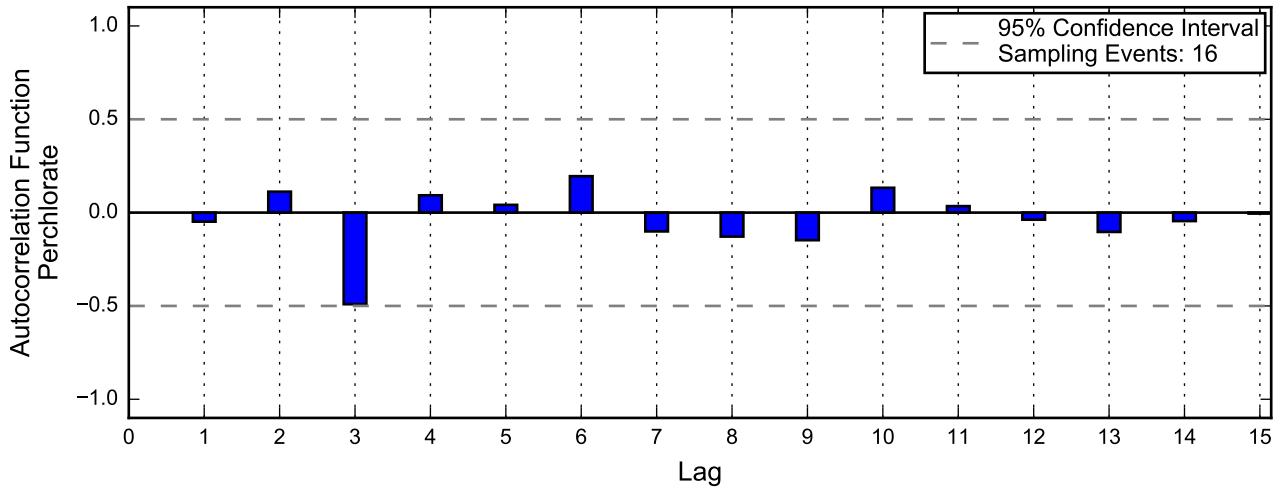
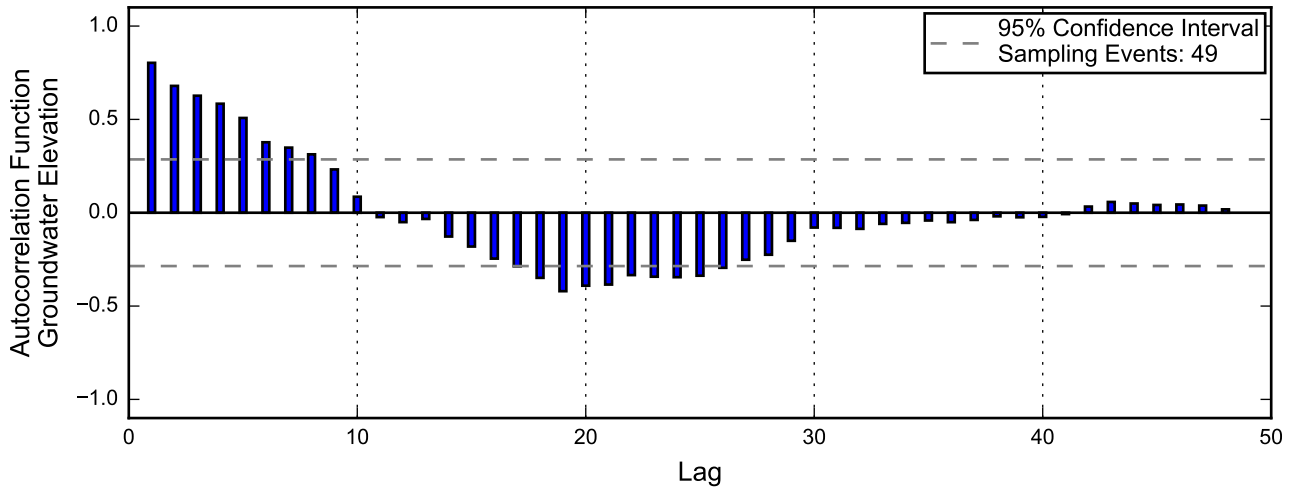

Linear Regression

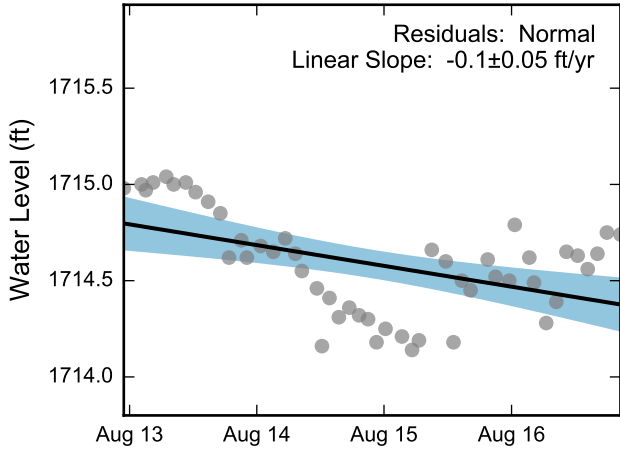

Theil-Sen Trend

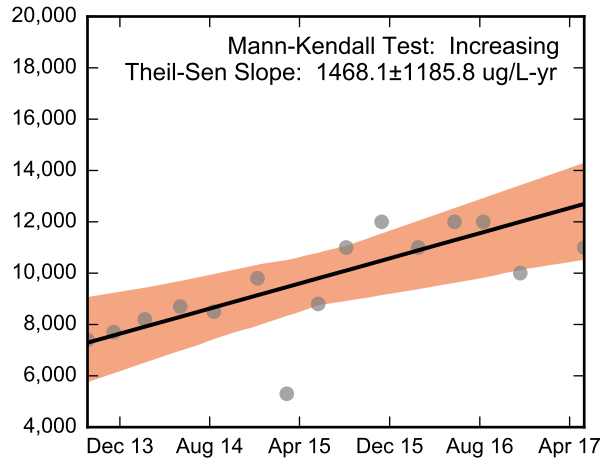
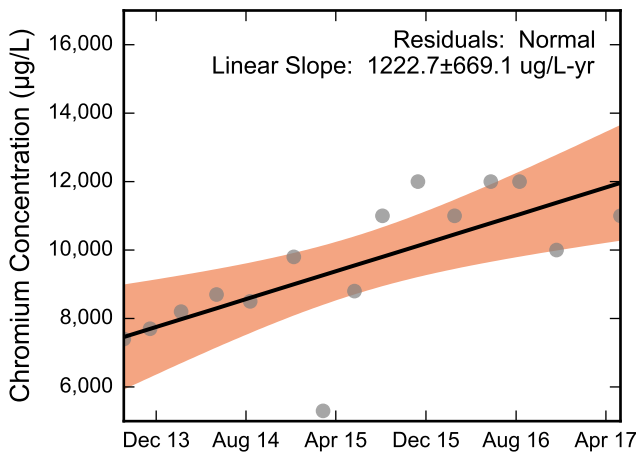
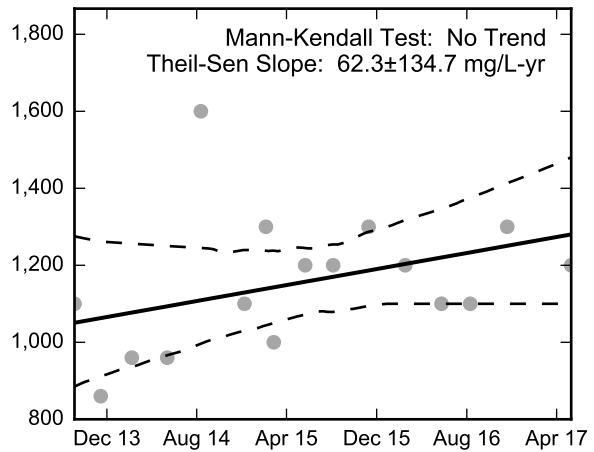
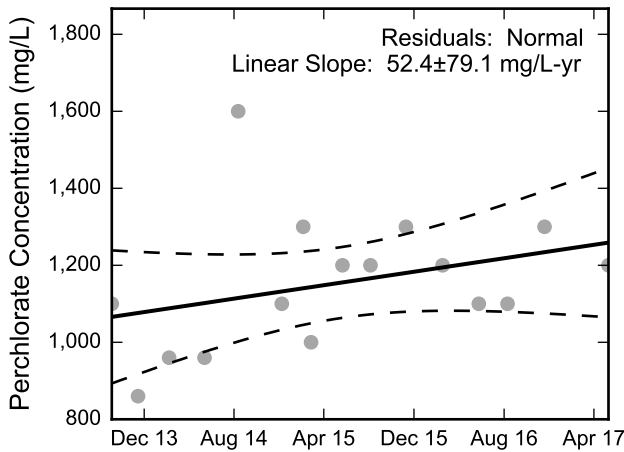
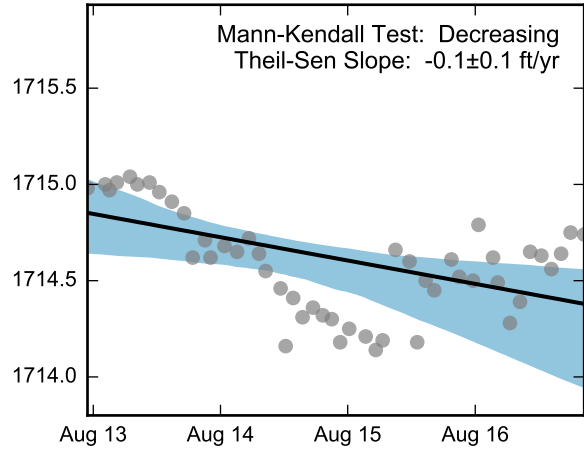

Thick black lines are linear regression and Theil-Sen trend lines.
Increasing and decreasing trends are represented by red and blue shading, respectively.
Shaded areas or dashed black lines represent the 95% confidence intervals of the calculated slope.

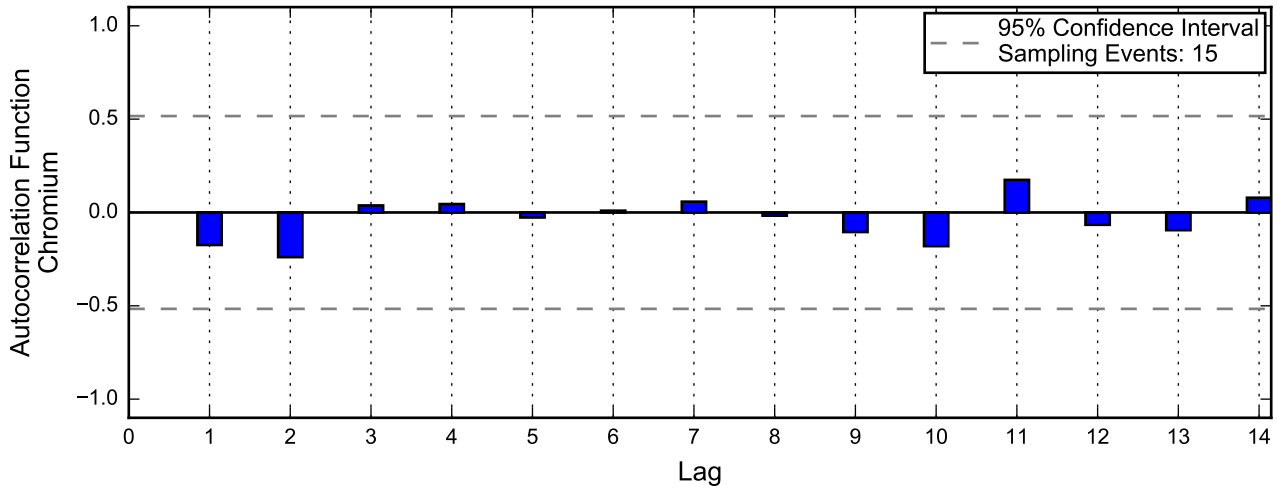
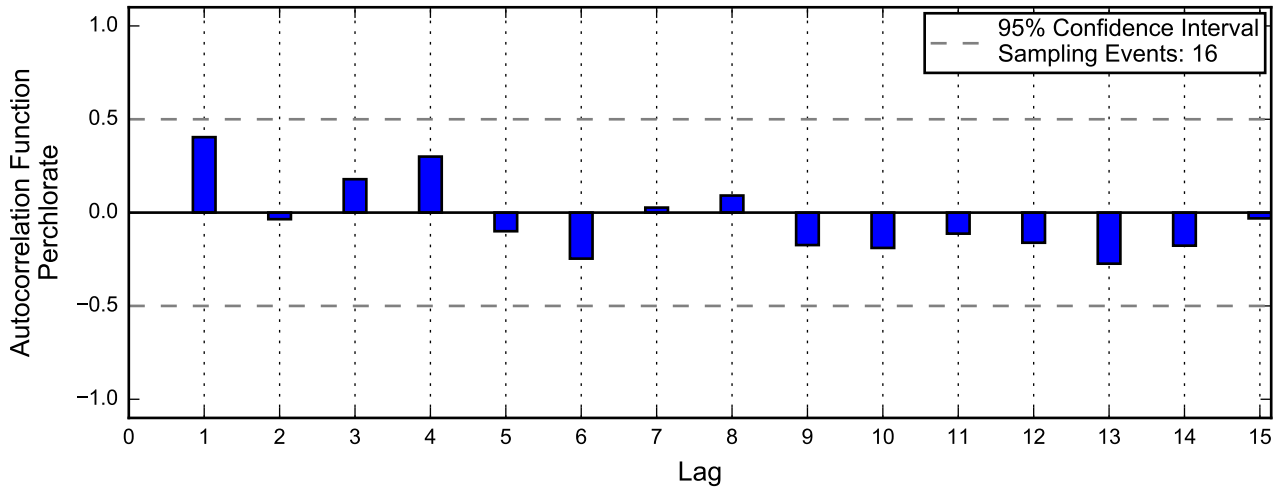
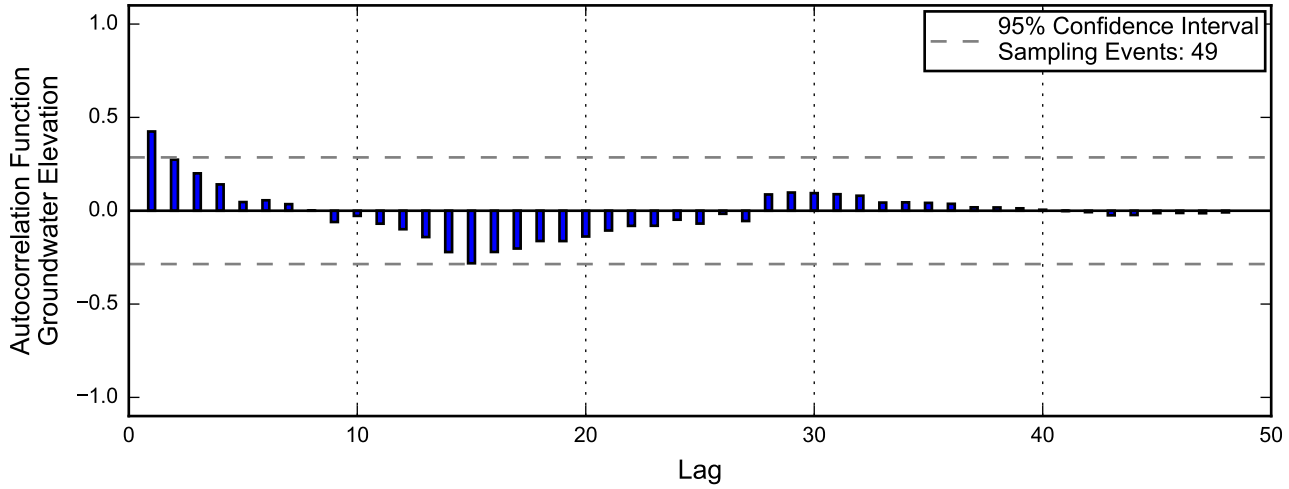

Autocorrelation at Well M-73, 2013 - 2017
Nevada Environmental Response Trust Site
Henderson, Nevada

Linear Regression

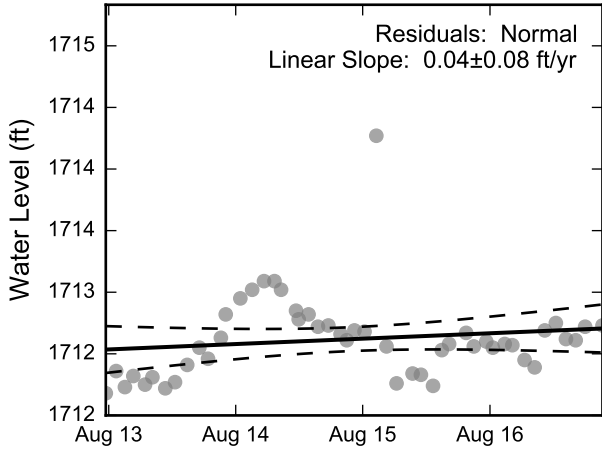

Theil-Sen Trend

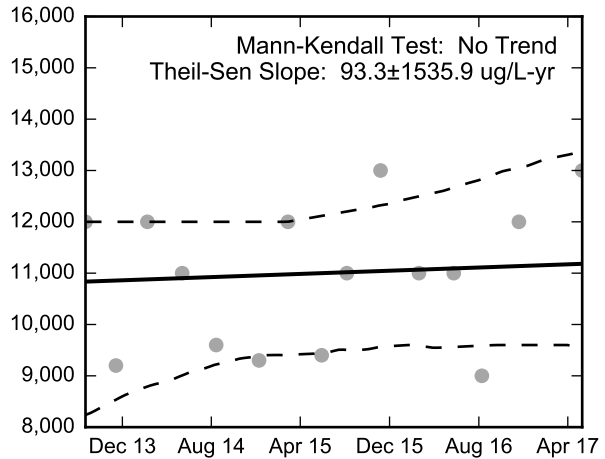
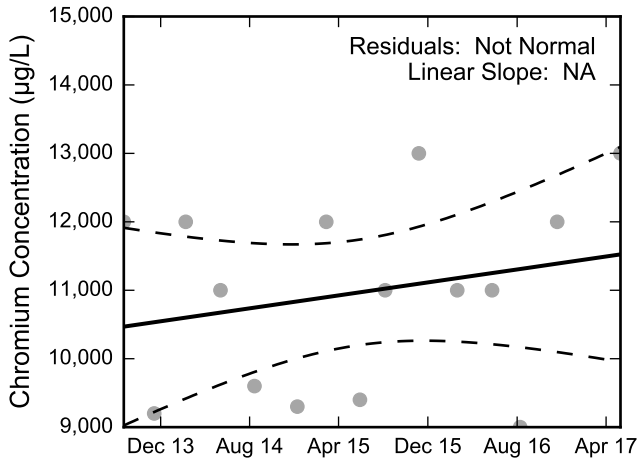
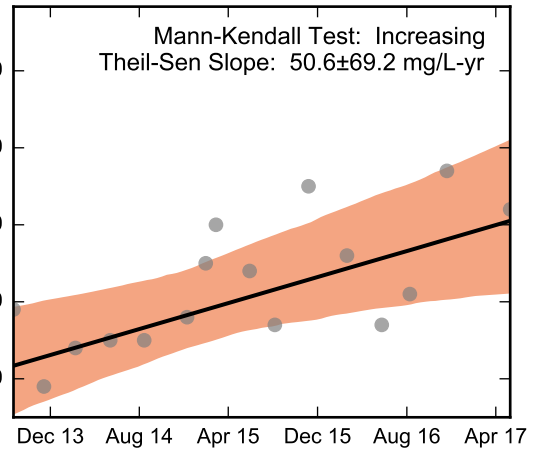
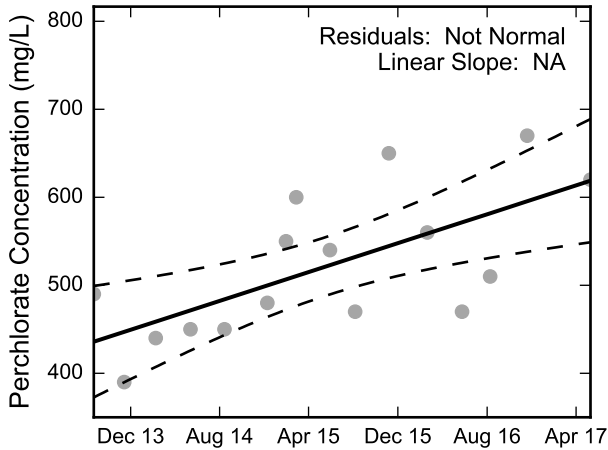
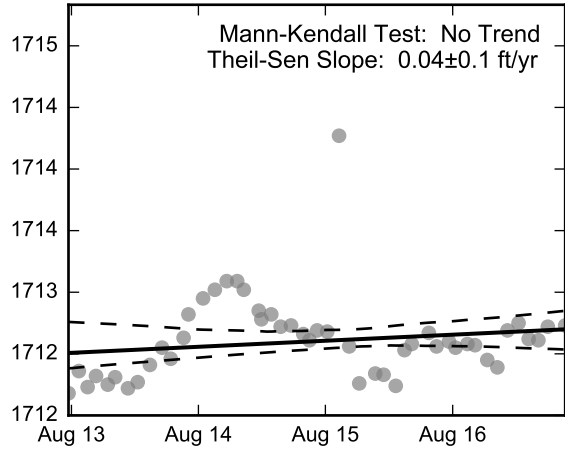

Thick black lines are linear regression and Theil-Sen trend lines.
Increasing and decreasing trends are represented by red and blue shading, respectively.
Shaded areas or dashed black lines represent the 95% confidence intervals of the calculated slope.



Statistical Trend Analysis of Well M-73, 2013 - 2017

Nevada Environmental Response Trust Site
Henderson, Nevada

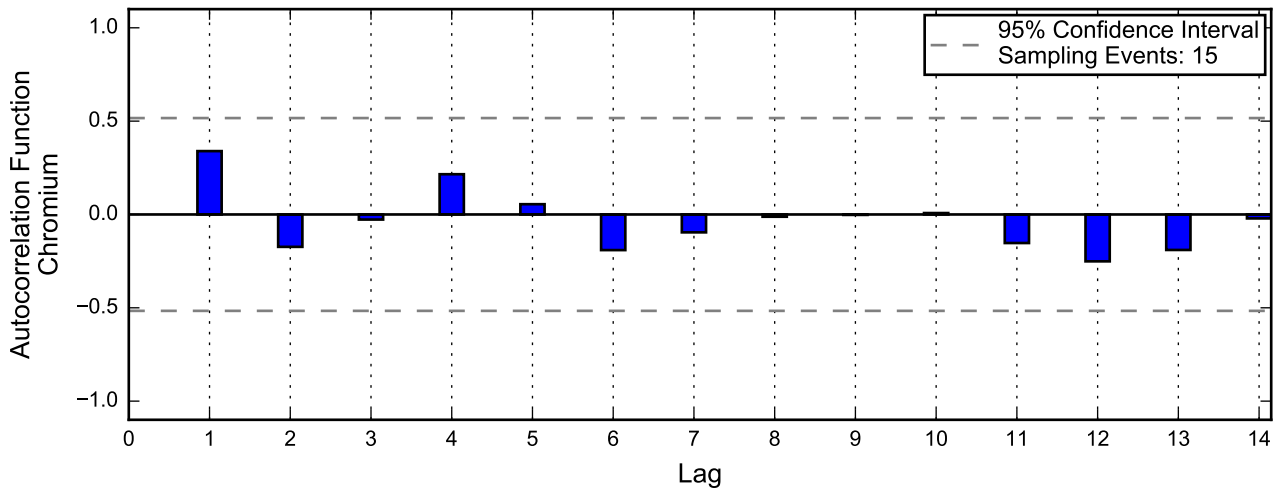
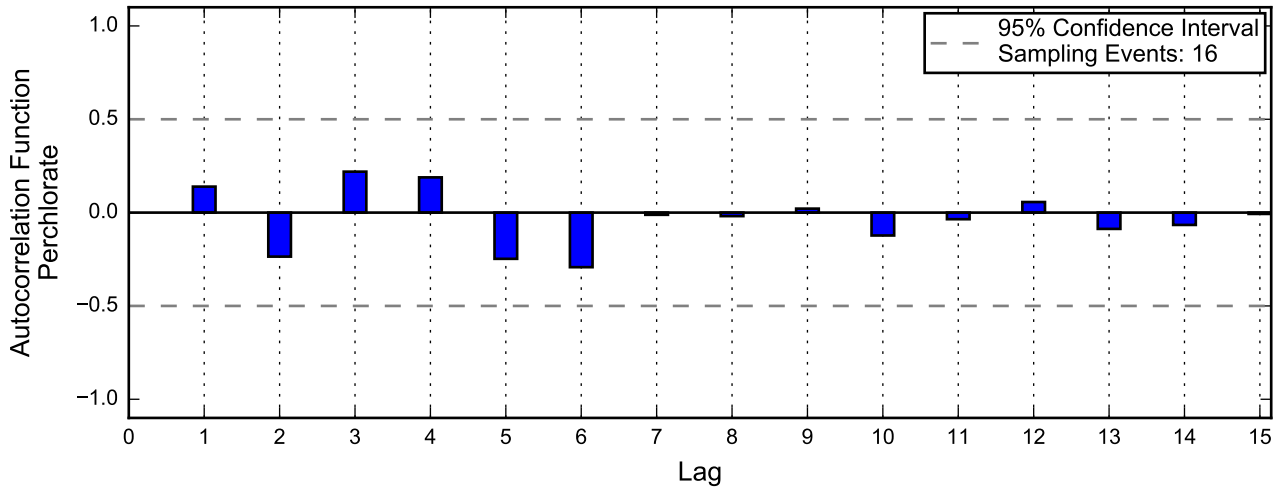
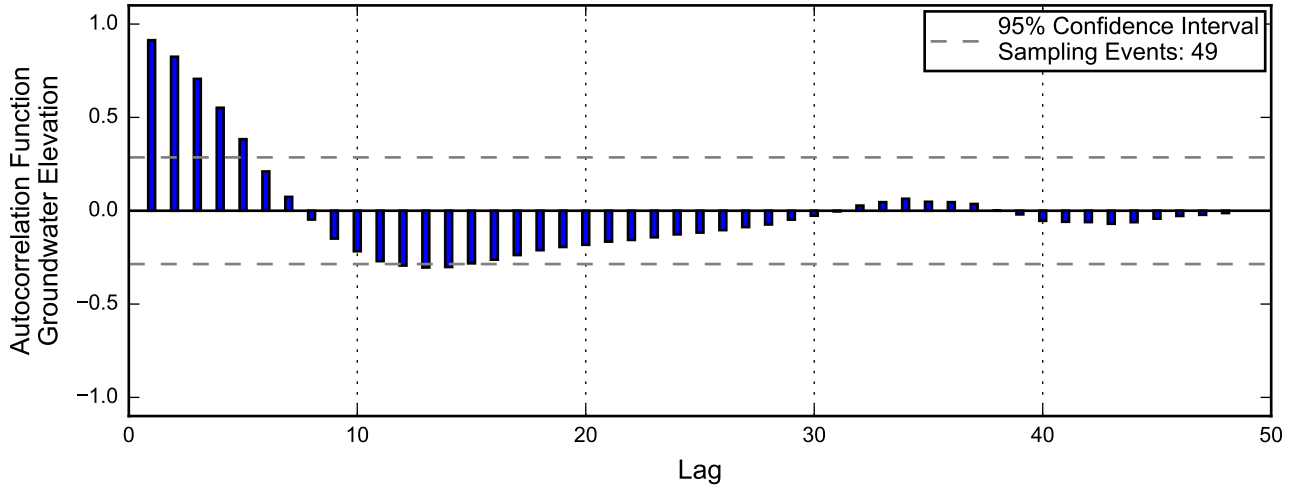

Linear Regression

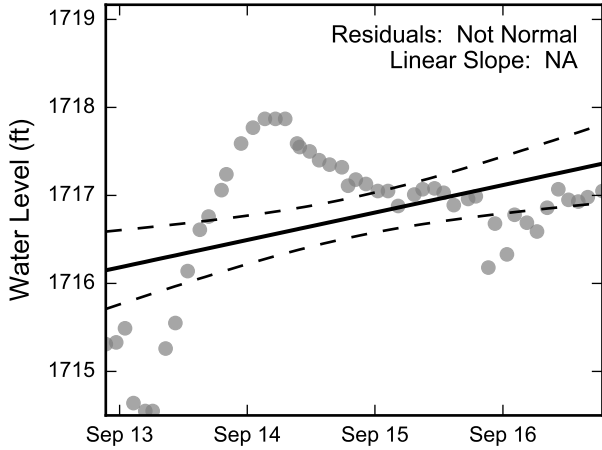

Theil-Sen Trend

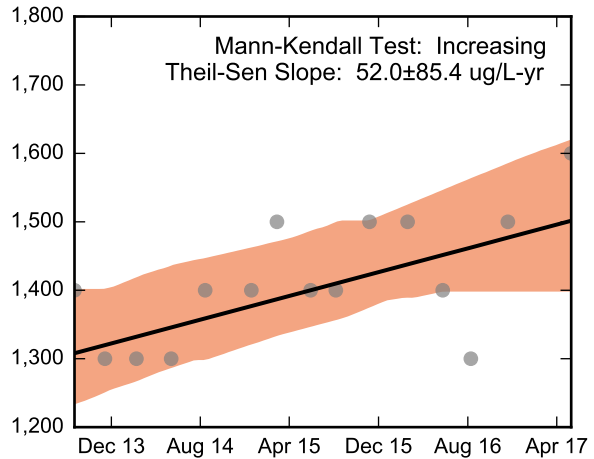
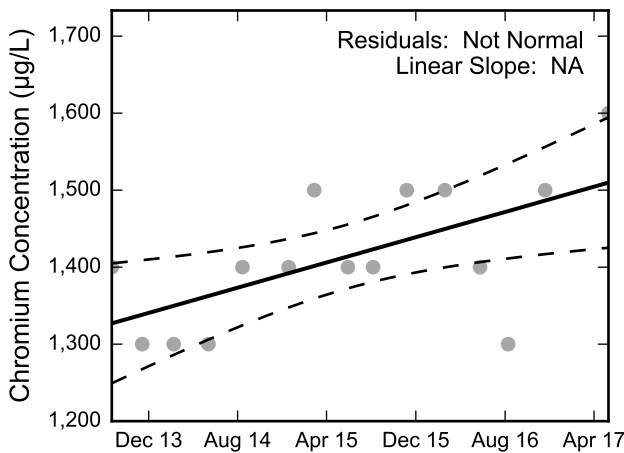
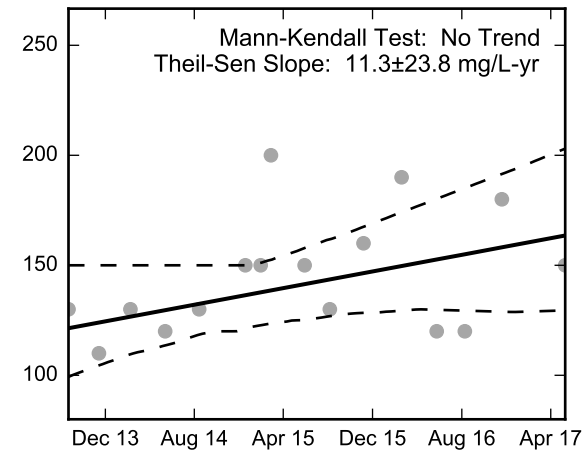
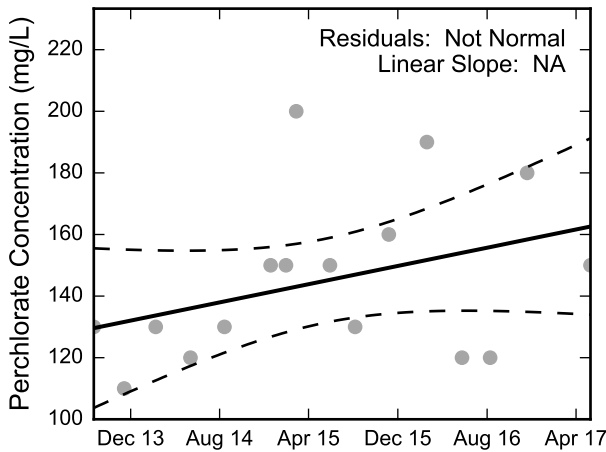
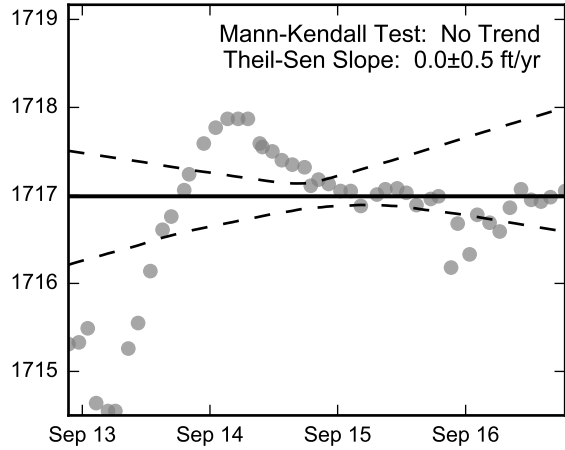

Thick black lines are linear regression and Theil-Sen trend lines.
 Increasing and decreasing trends are represented by red and blue shading, respectively.
 Shaded areas or dashed black lines represent the 95% confidence intervals of the calculated slope.



Statistical Trend Analysis of Well M-74, 2013 - 2017
 Nevada Environmental Response Trust Site
 Henderson, Nevada

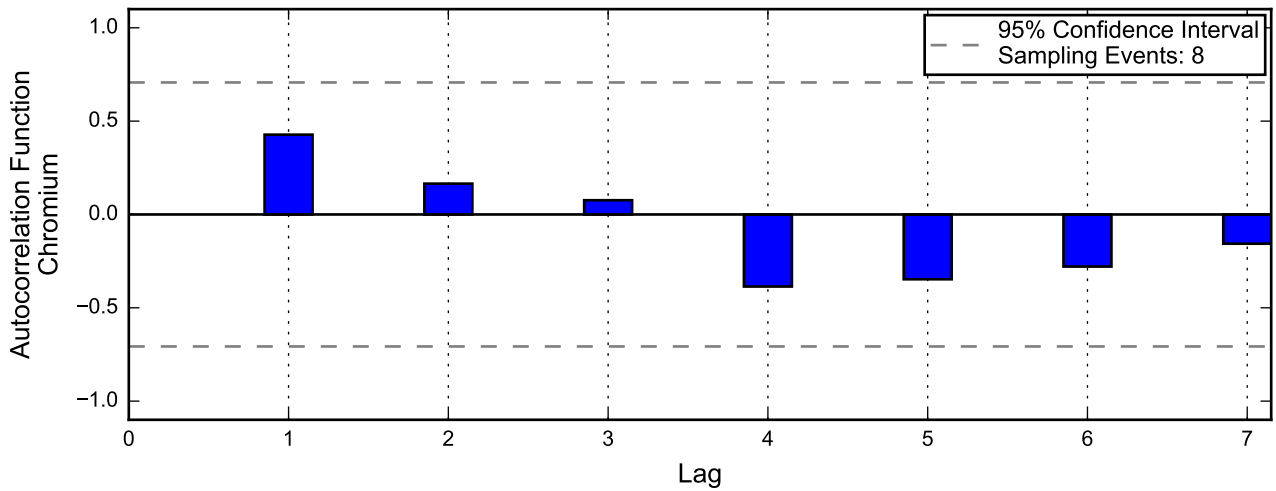
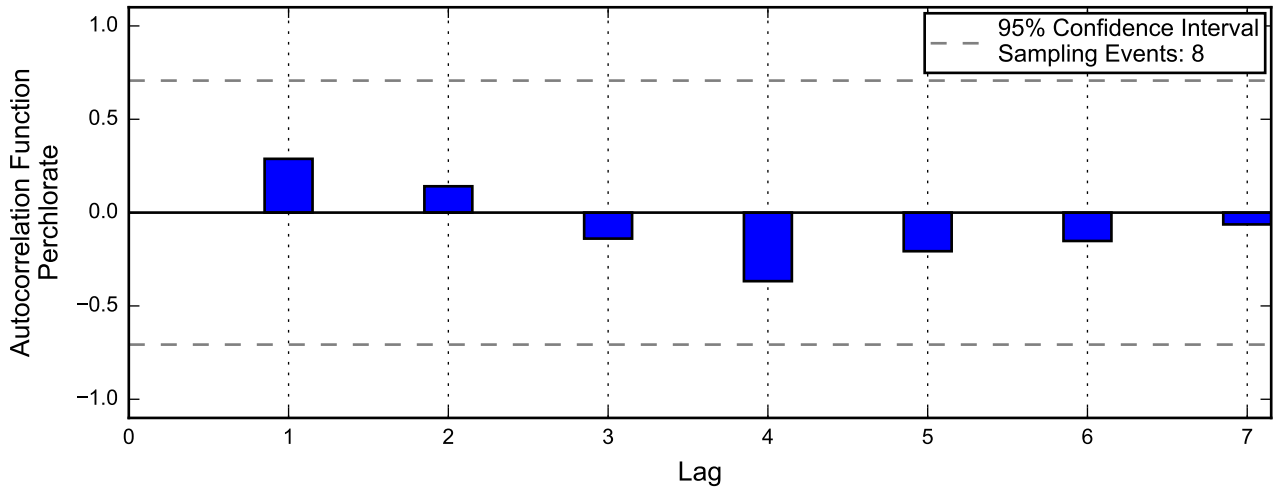
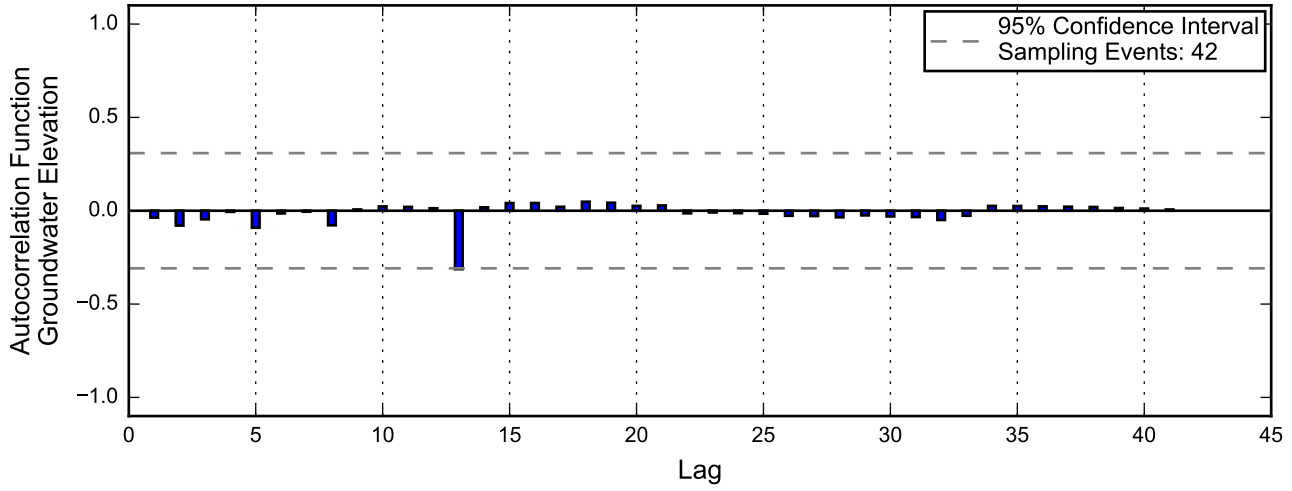

Autocorrelation at Well M-75, 2010 - 2017
Nevada Environmental Response Trust Site
Henderson, Nevada

Linear Regression

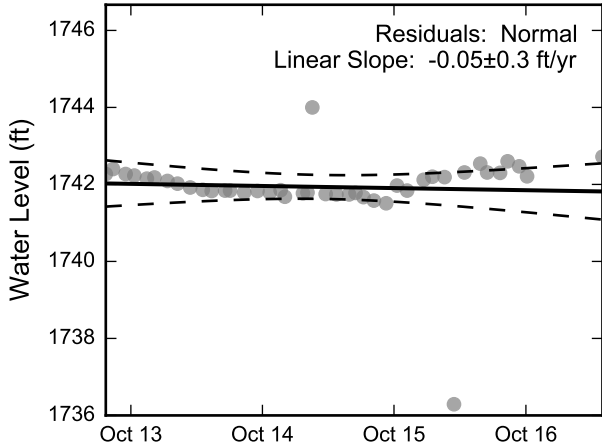

Theil-Sen Trend

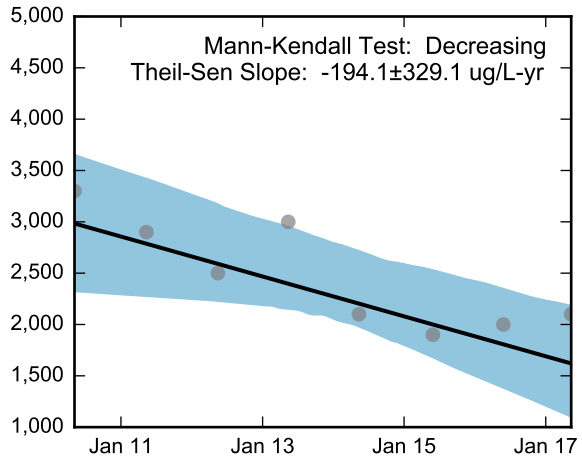
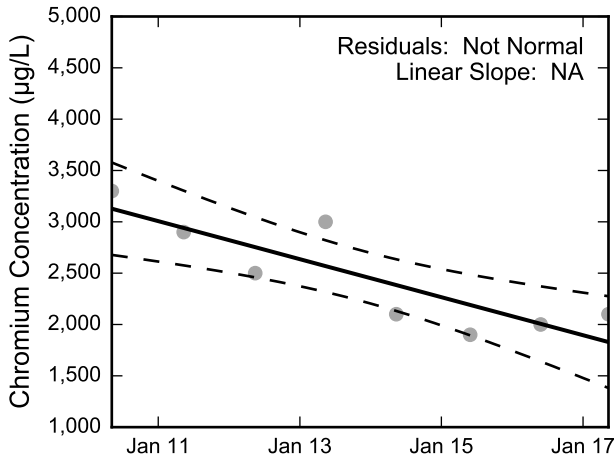
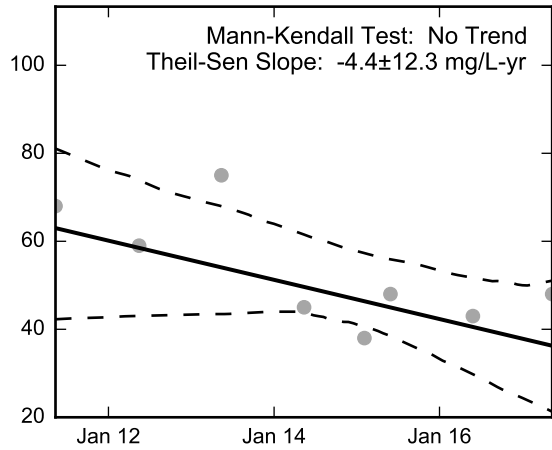
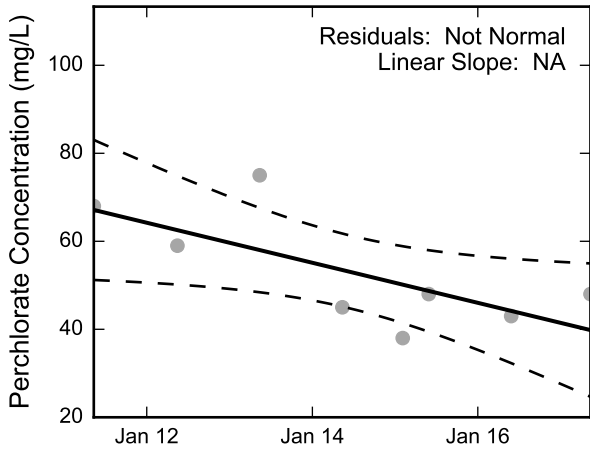
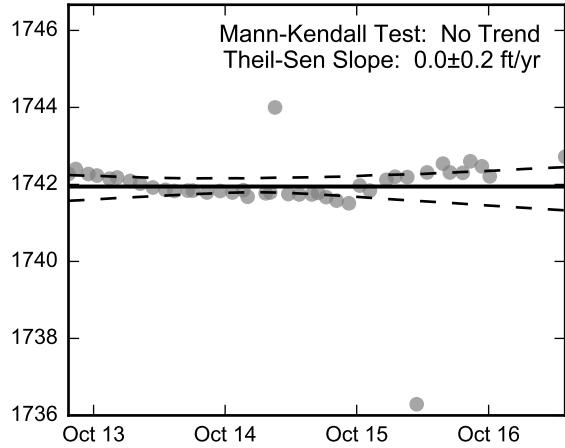

Thick black lines are linear regression and Theil-Sen trend lines.
Increasing and decreasing trends are represented by red and blue shading, respectively.
Shaded areas or dashed black lines represent the 95% confidence intervals of the calculated slope.



Statistical Trend Analysis of Well M-75, 2010 - 2017
Nevada Environmental Response Trust Site
Henderson, Nevada

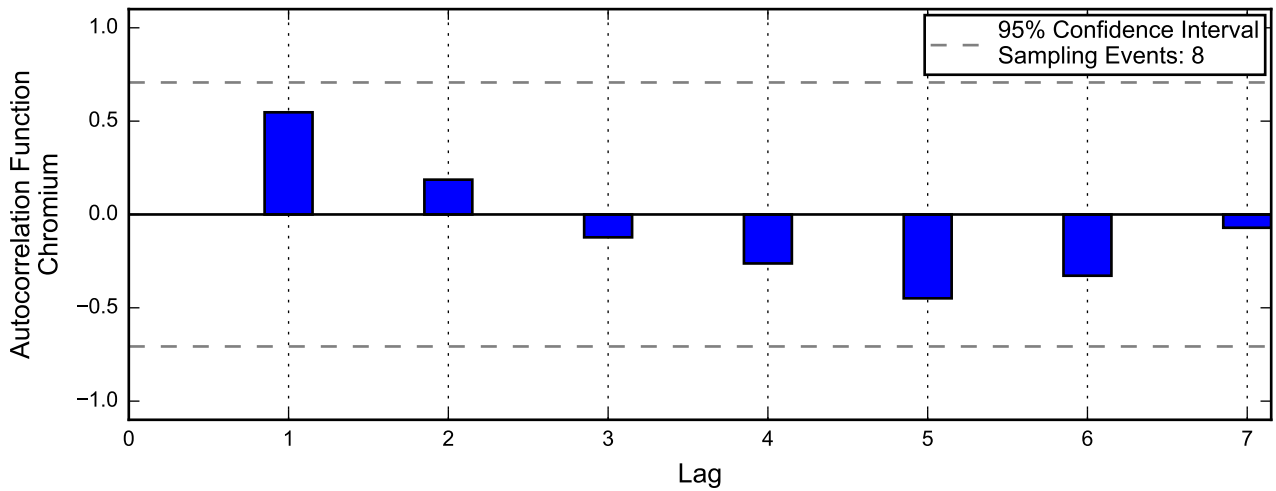
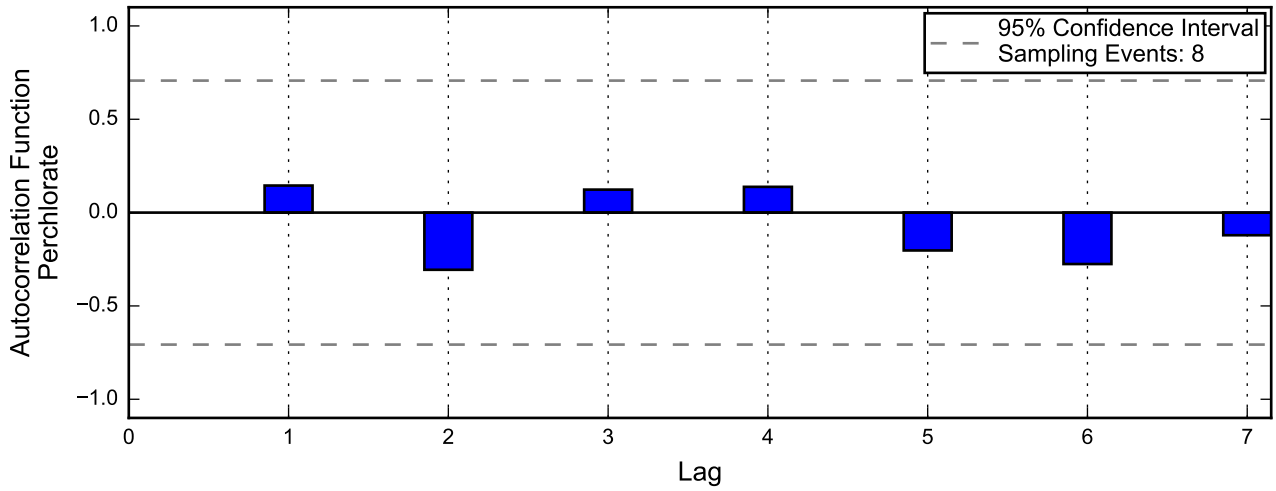
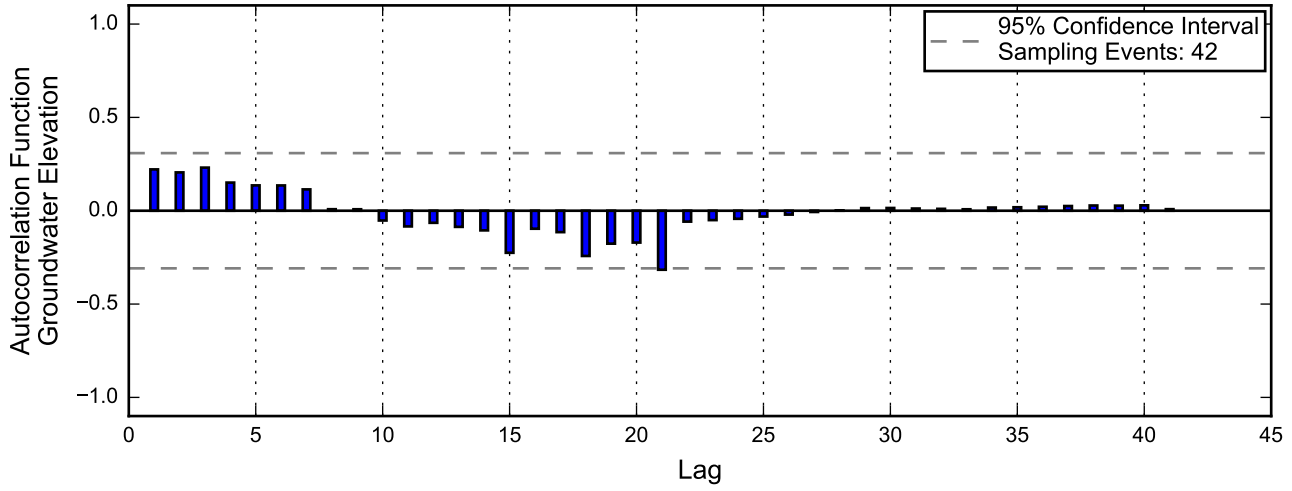

Autocorrelation at Well M-76, 2010 - 2017
Nevada Environmental Response Trust Site
Henderson, Nevada

Linear Regression

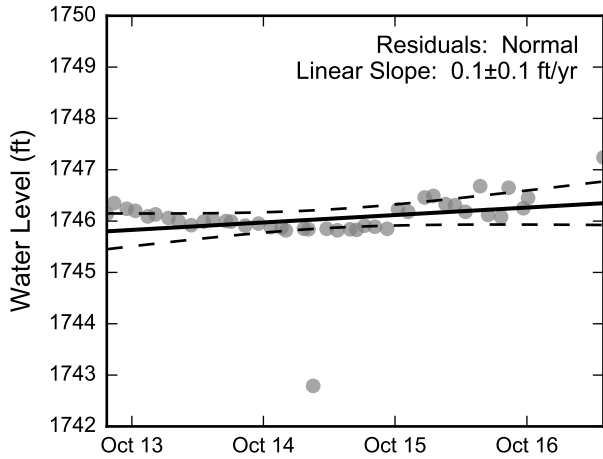

Theil-Sen Trend

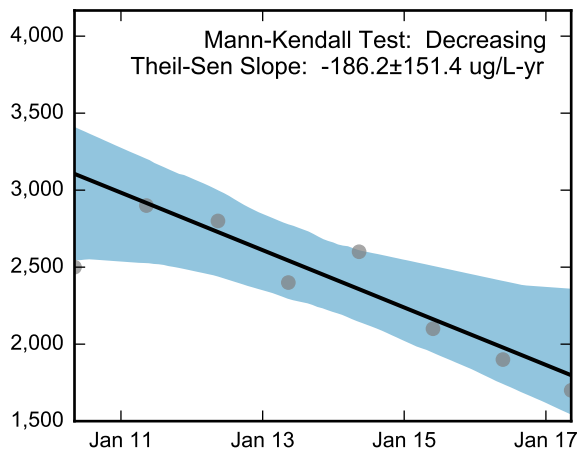
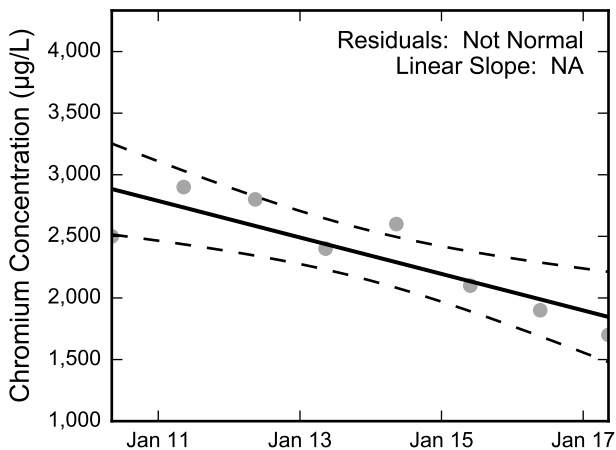
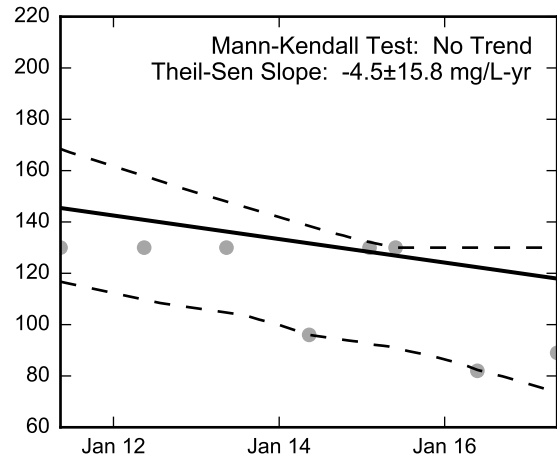
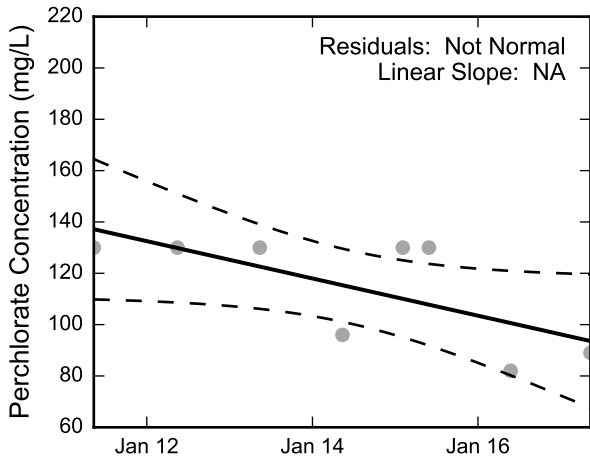
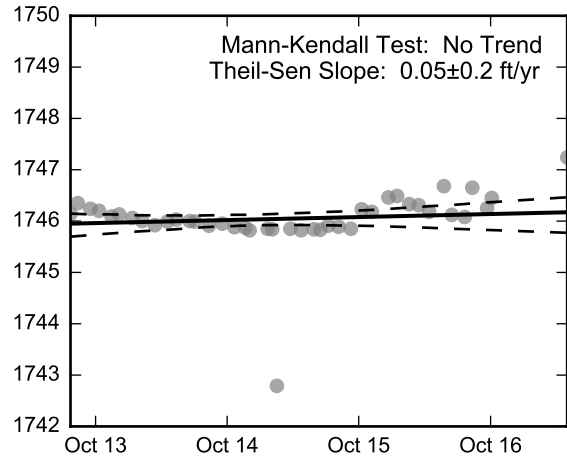

Thick black lines are linear regression and Theil-Sen trend lines.
Increasing and decreasing trends are represented by red and blue shading, respectively.
Shaded areas or dashed black lines represent the 95% confidence intervals of the calculated slope.



Statistical Trend Analysis of Well M-76, 2010 - 2017
Nevada Environmental Response Trust Site
Henderson, Nevada

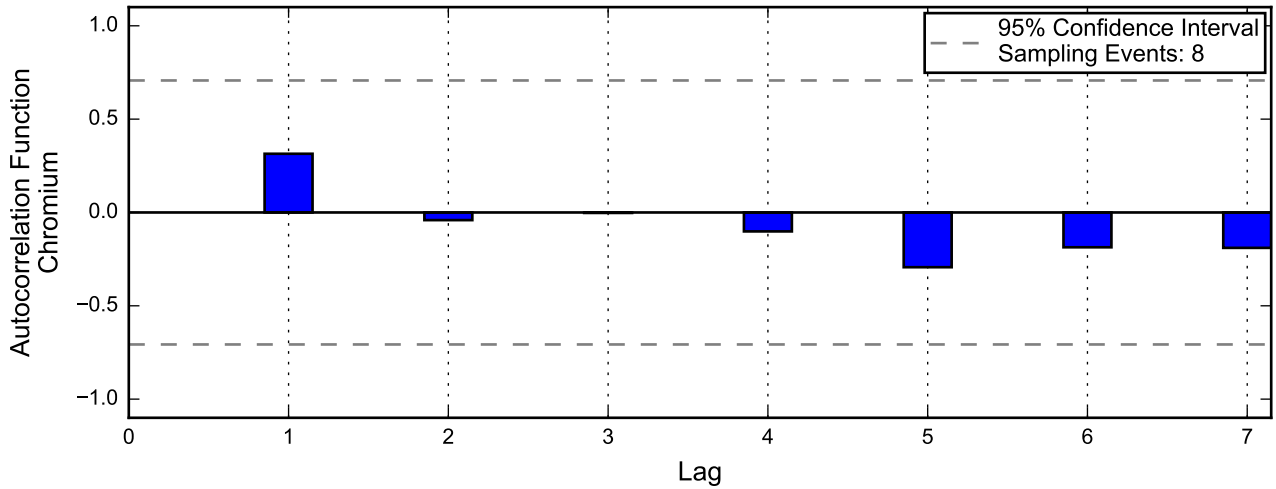
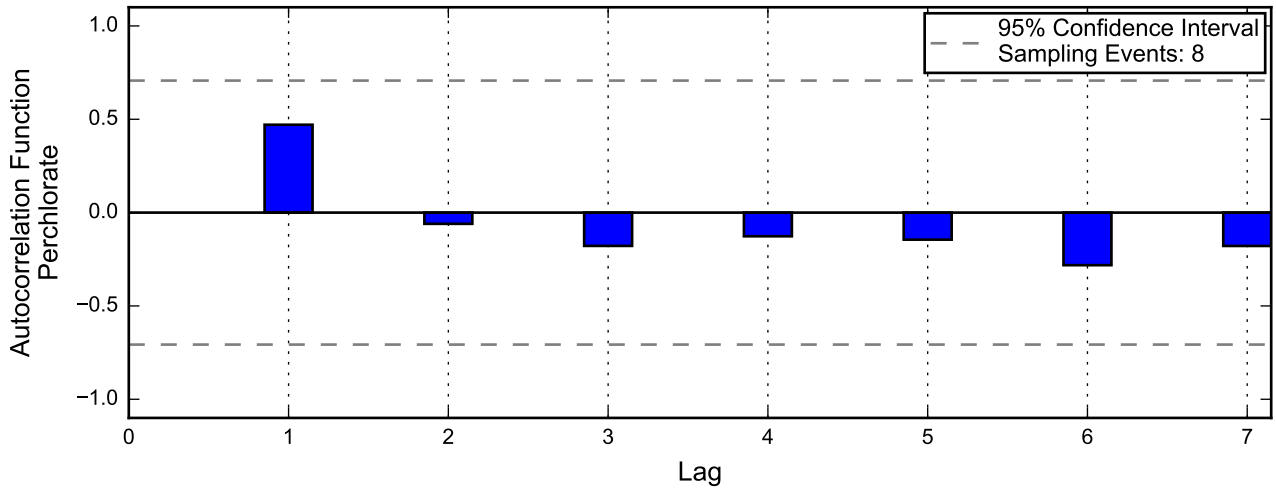
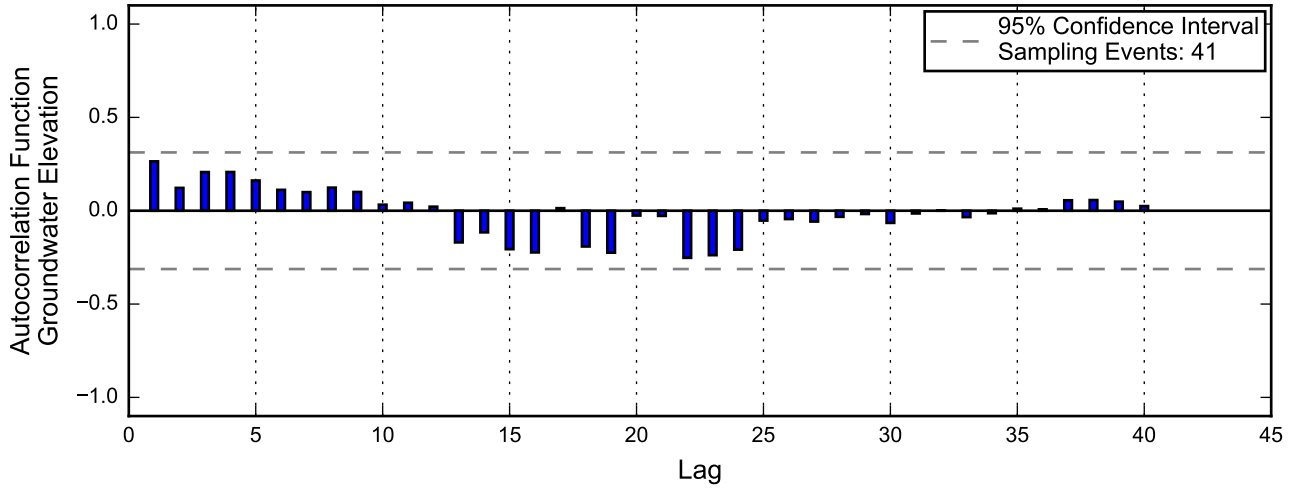

Linear Regression

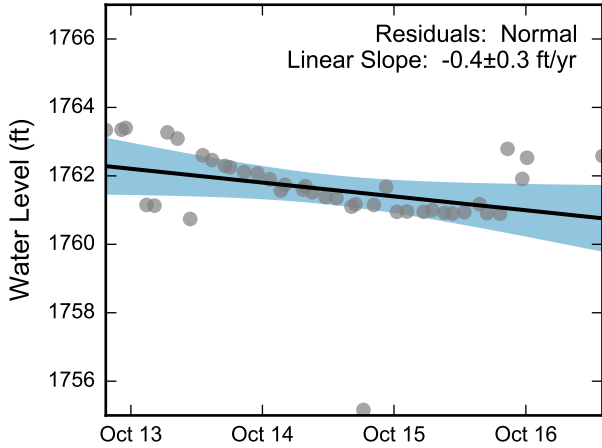

Theil-Sen Trend

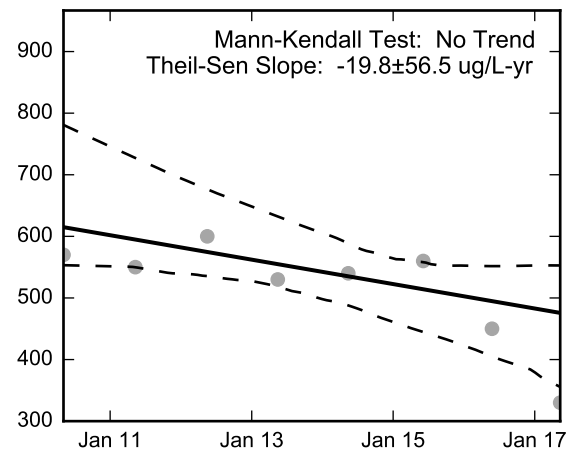
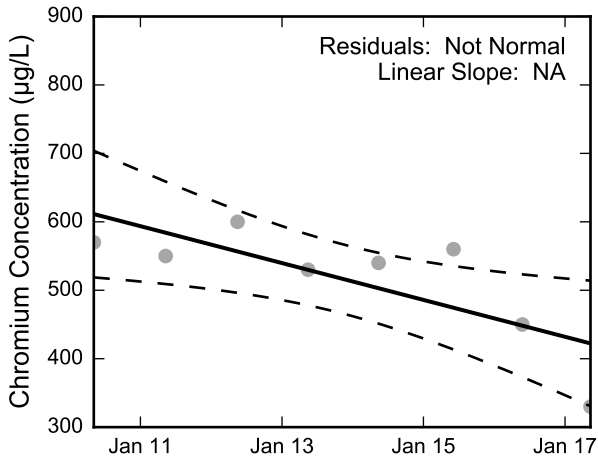
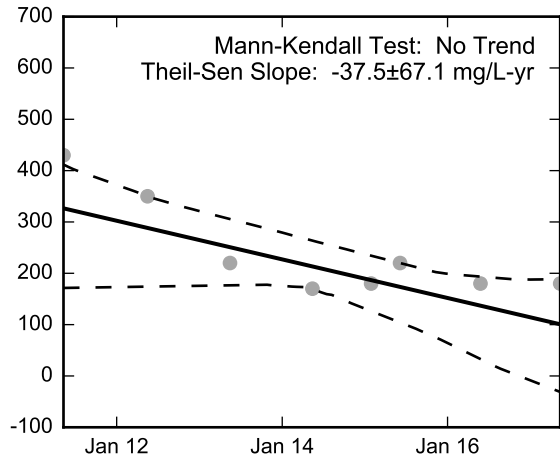
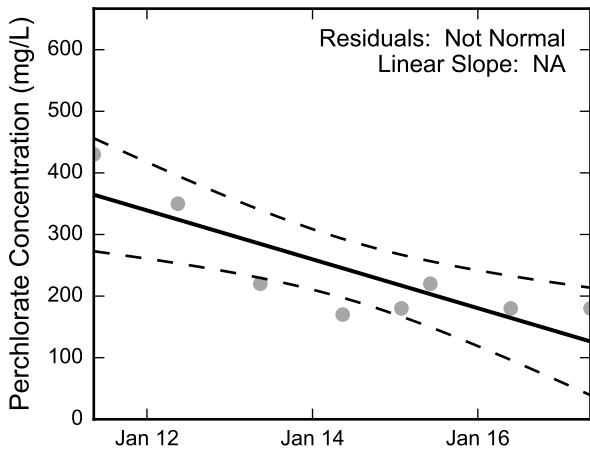
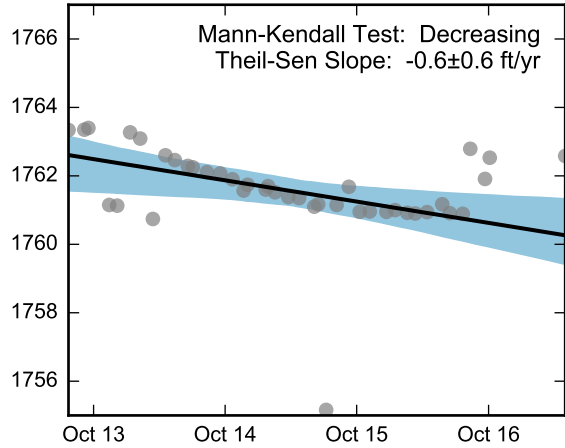

Thick black lines are linear regression and Theil-Sen trend lines.
 Increasing and decreasing trends are represented by red and blue shading, respectively.
 Shaded areas or dashed black lines represent the 95% confidence intervals of the calculated slope.



Statistical Trend Analysis of Well M-77, 2010 - 2017
 Nevada Environmental Response Trust Site
 Henderson, Nevada

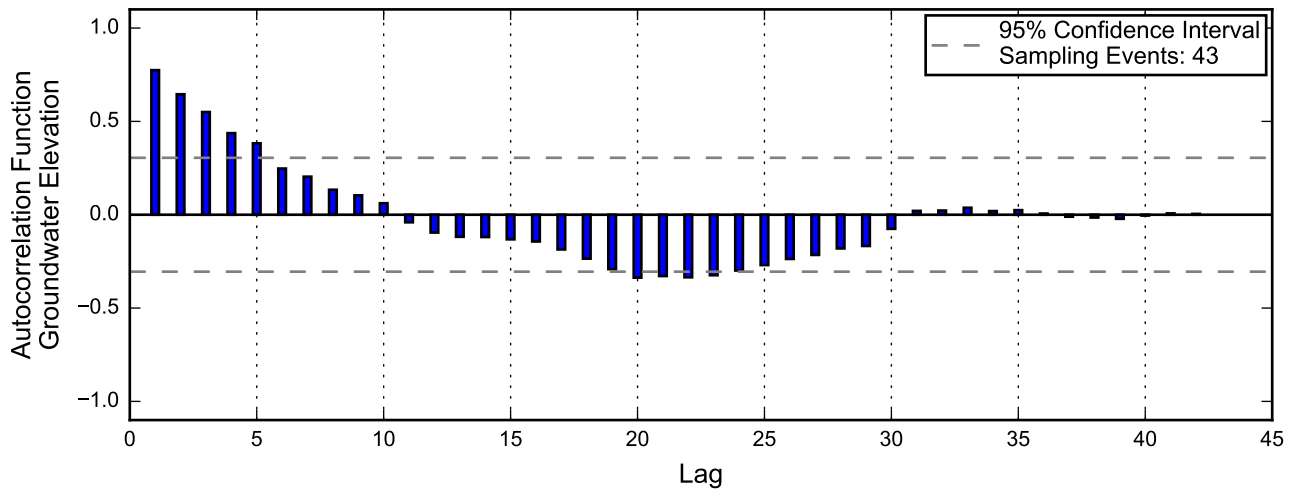

Not enough data for autocorrelation of perchlorate.

Not enough data for autocorrelation of chromium.

Linear Regression

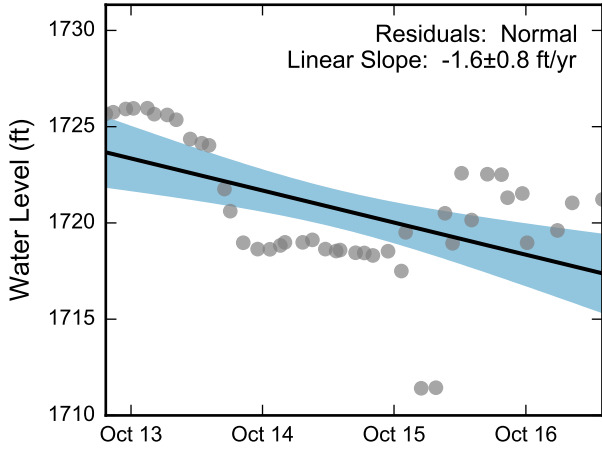

Not Enough Perchlorate Data for Linear Regression.

Theil-Sen Trend

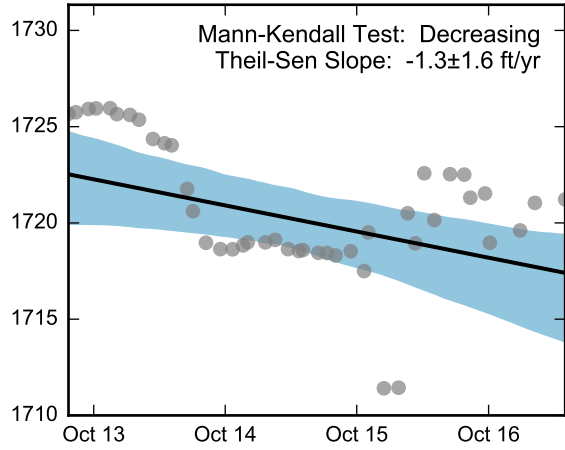

Not Enough Perchlorate Data for the Mann-Kendall Trend Test.

Not Enough Chromium Data for Linear Regression.

Not Enough Chromium Data for the Mann-Kendall Trend Test.

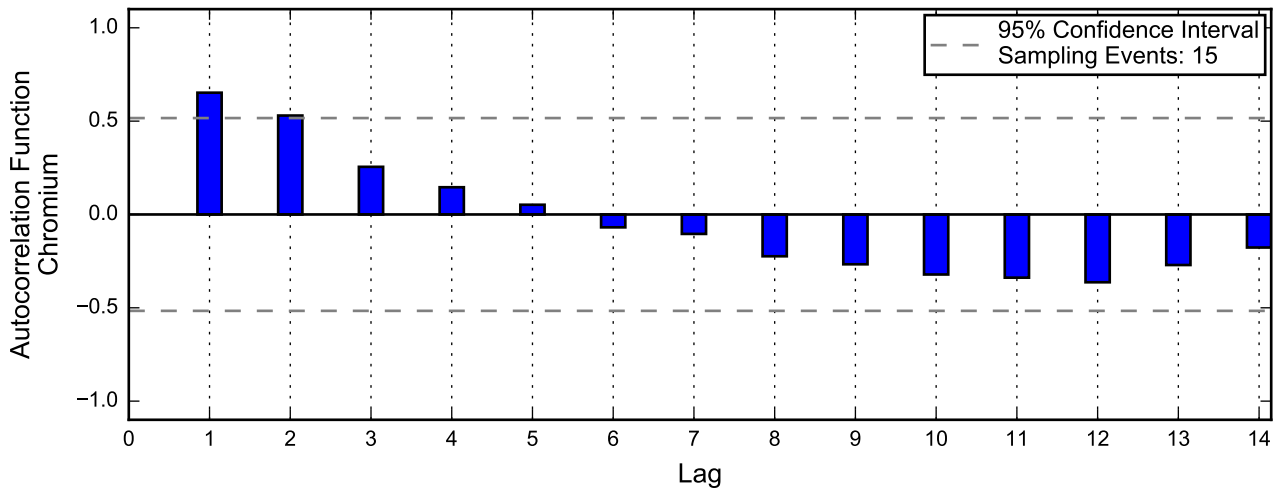
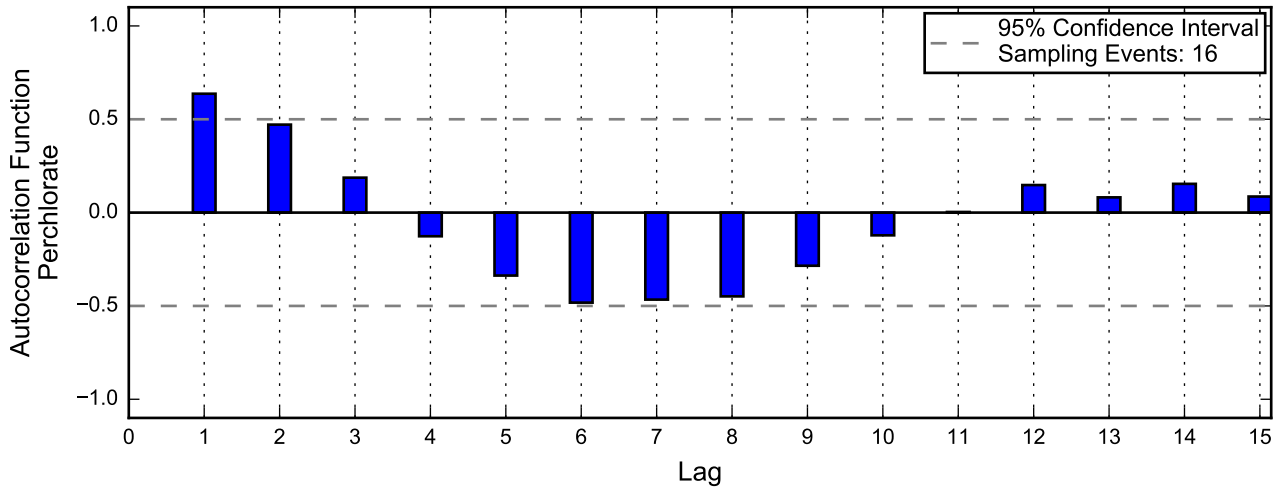
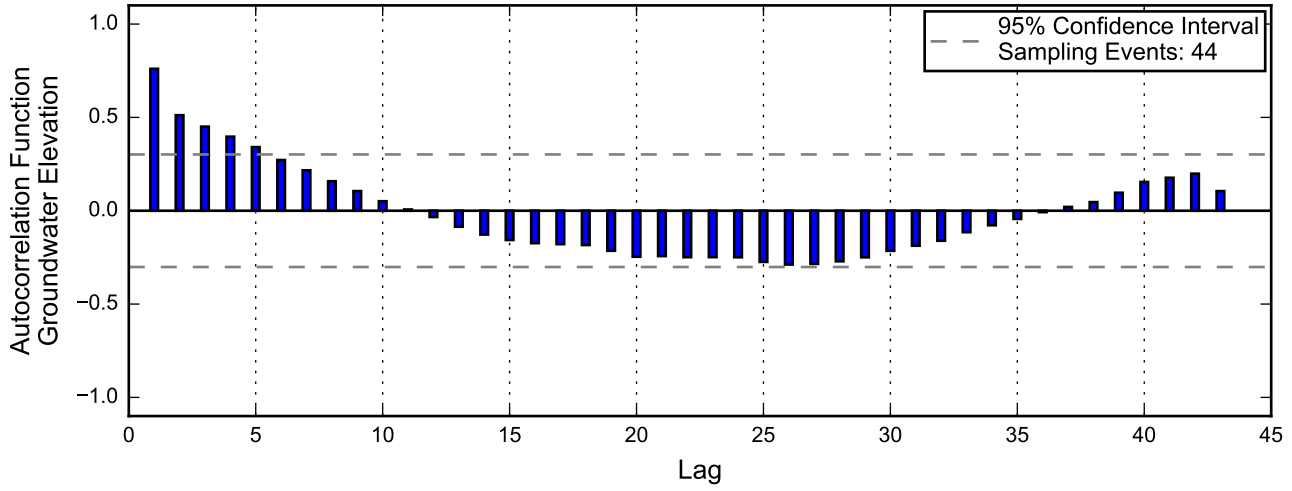

Autocorrelation at Well M-79, 2013 - 2017
Nevada Environmental Response Trust Site
Henderson, Nevada

Linear Regression

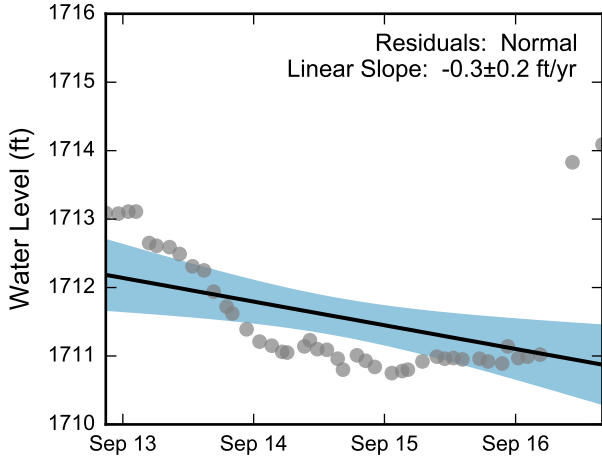

Theil-Sen Trend

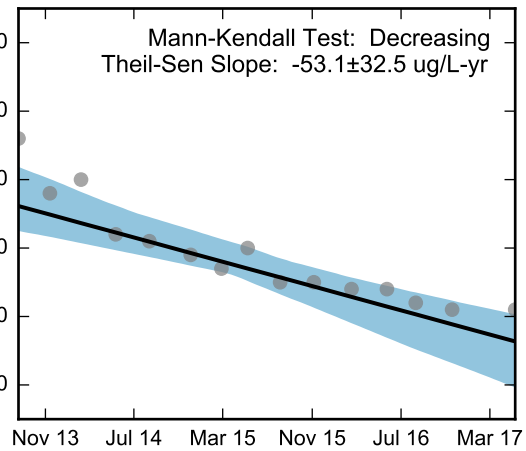
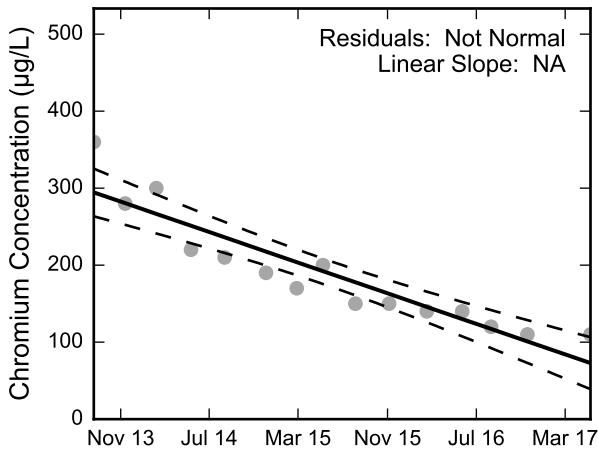
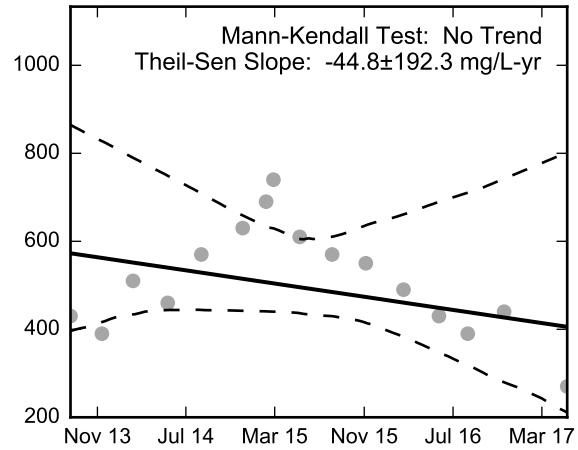
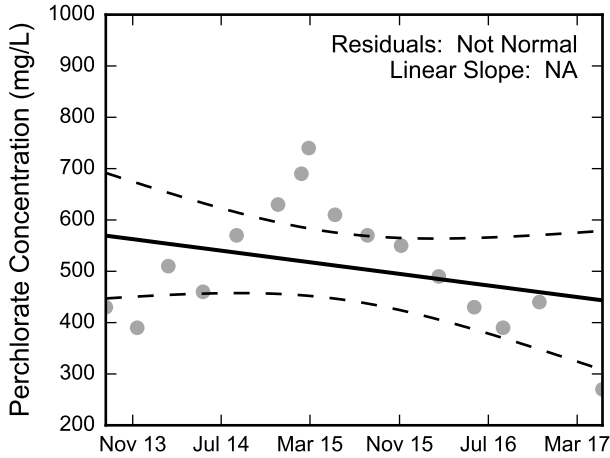
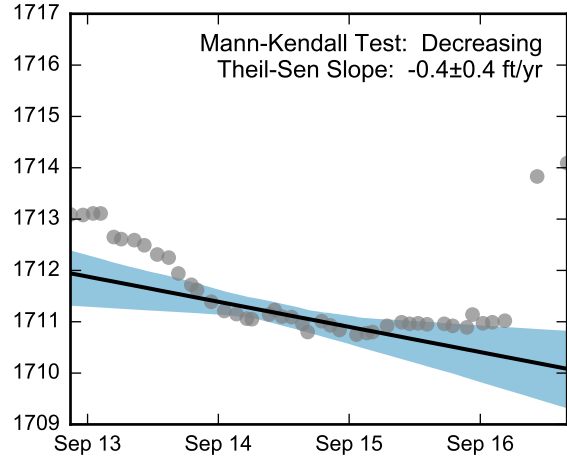

Thick black lines are linear regression and Theil-Sen trend lines.
 Increasing and decreasing trends are represented by red and blue shading, respectively.
 Shaded areas or dashed black lines represent the 95% confidence intervals of the calculated slope.



Statistical Trend Analysis of Well M-79, 2013 - 2017
 Nevada Environmental Response Trust Site
 Henderson, Nevada

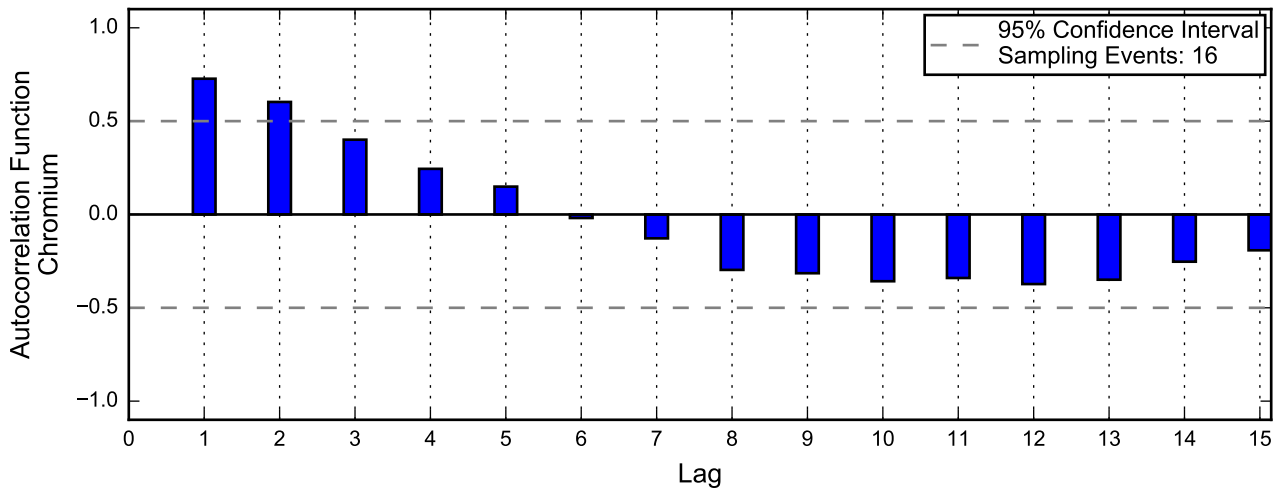
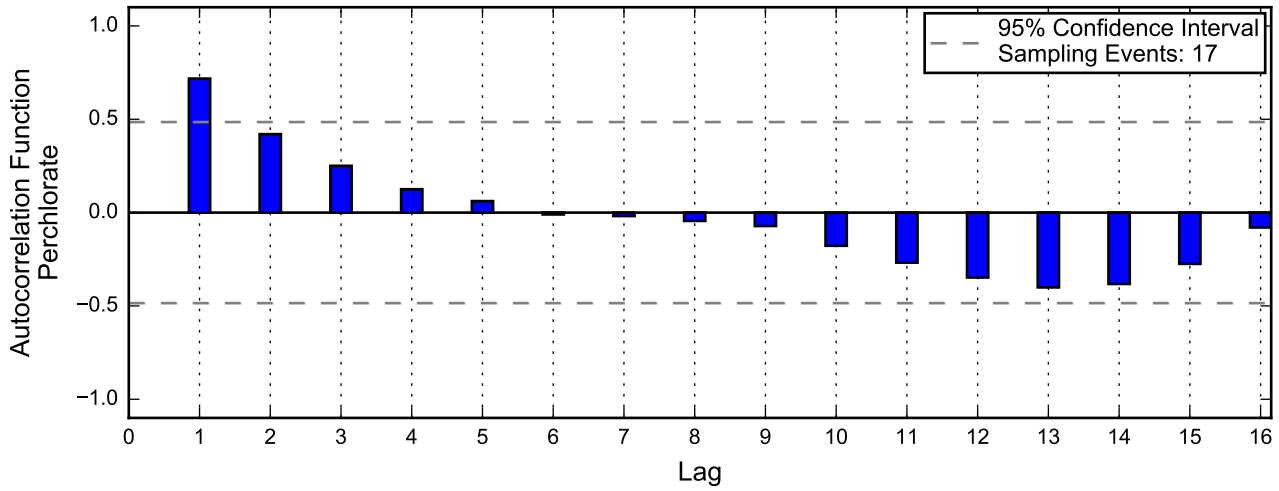
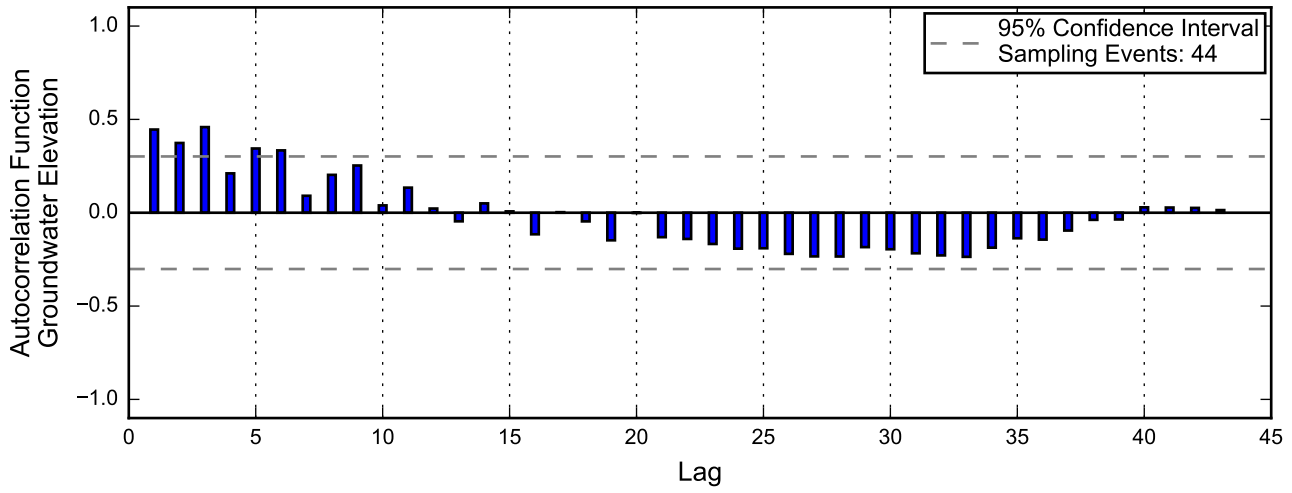

Autocorrelation at Well M-80, 2013 - 2017
Nevada Environmental Response Trust Site
Henderson, Nevada

Linear Regression

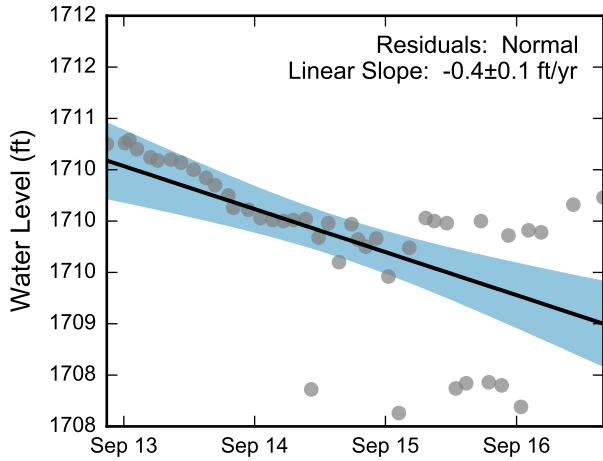

Theil-Sen Trend

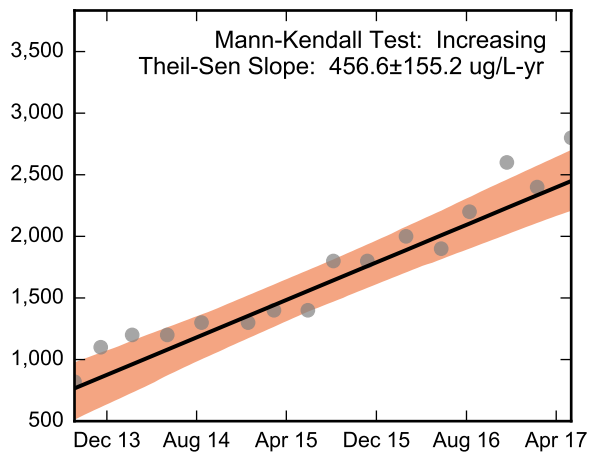
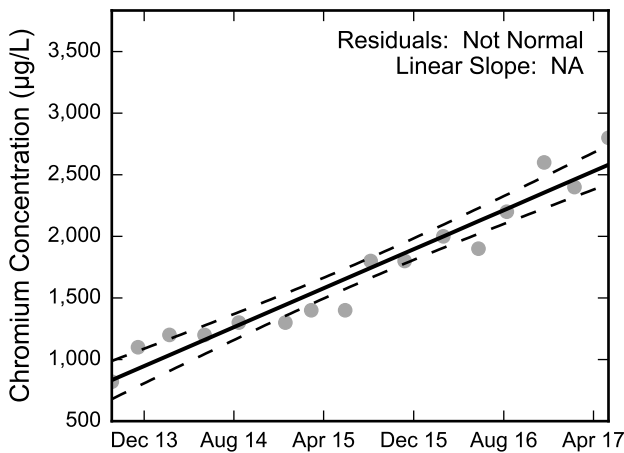
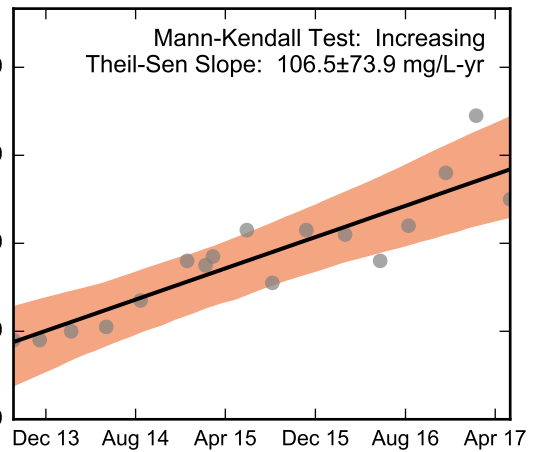
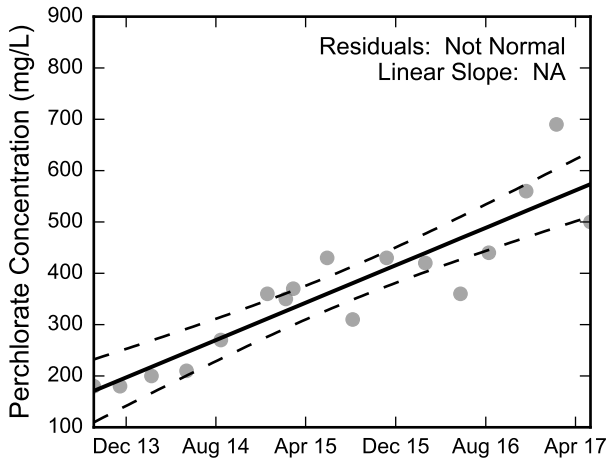
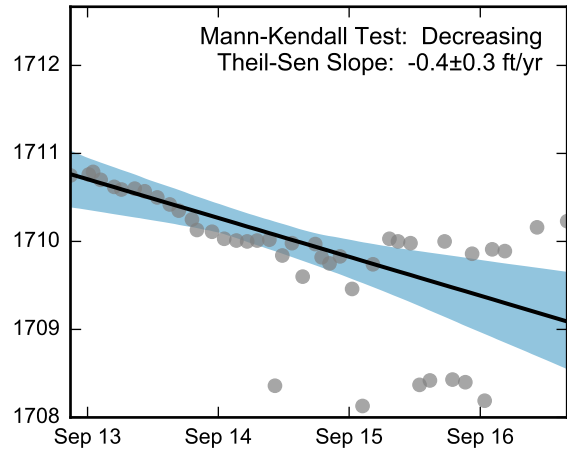

Thick black lines are linear regression and Theil-Sen trend lines.
 Increasing and decreasing trends are represented by red and blue shading, respectively.
 Shaded areas or dashed black lines represent the 95% confidence intervals of the calculated slope.



Statistical Trend Analysis of Well M-80, 2013 - 2017
 Nevada Environmental Response Trust Site
 Henderson, Nevada

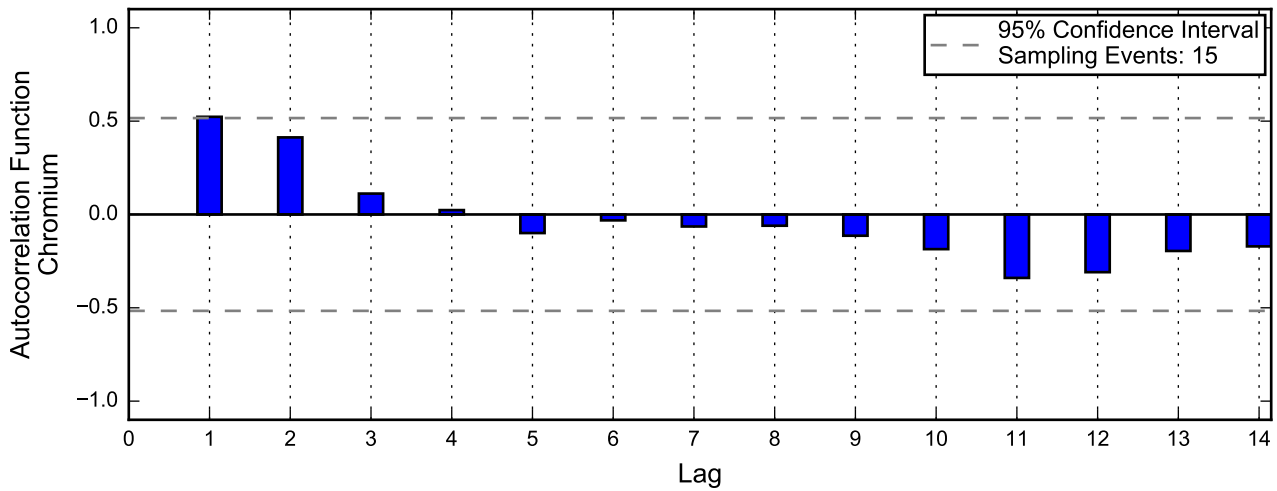
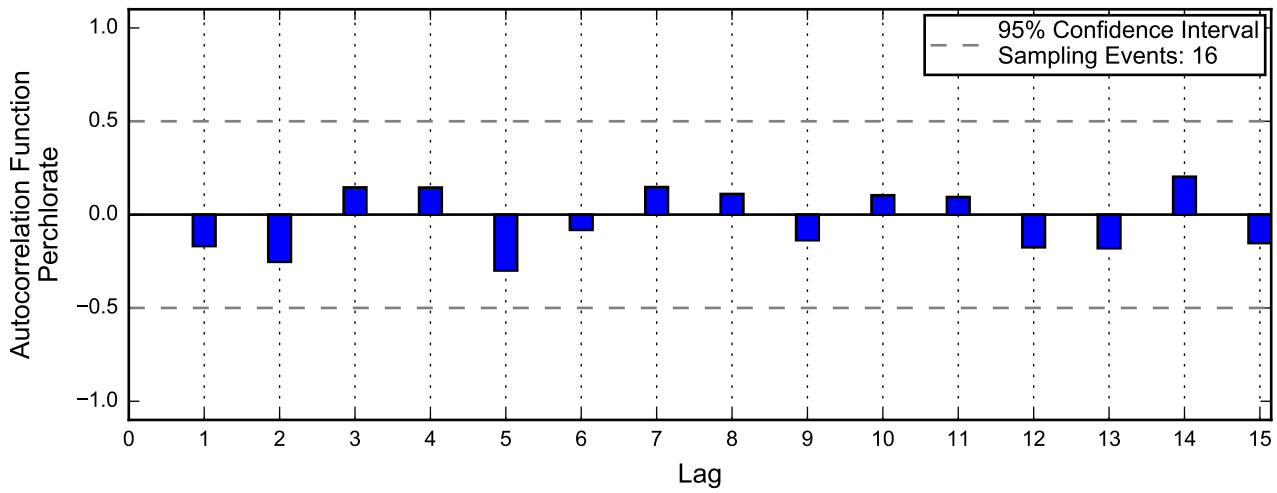
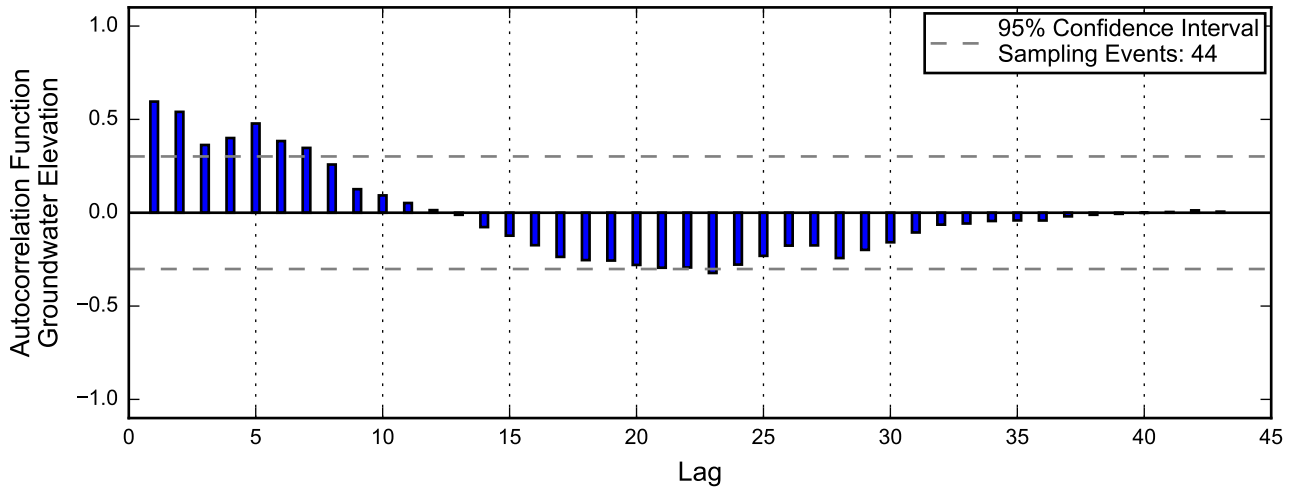

Linear Regression

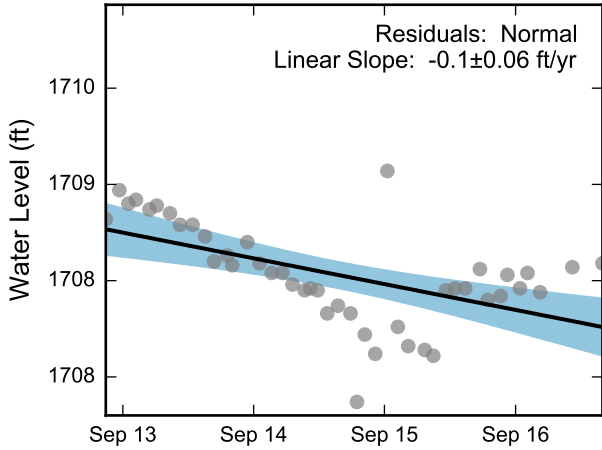

Theil-Sen Trend

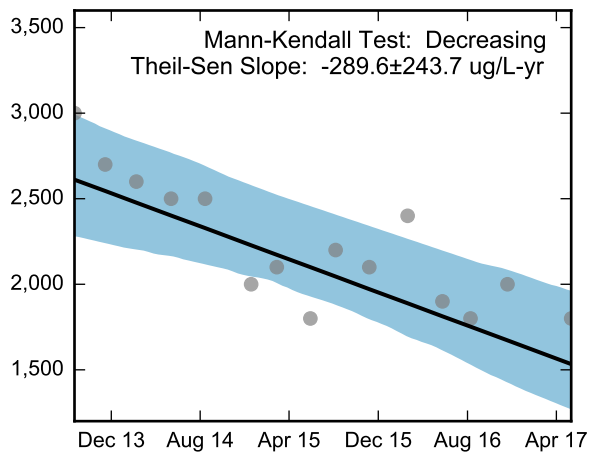
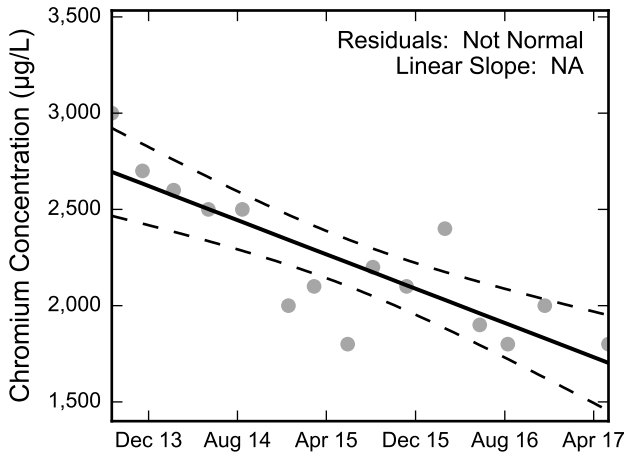
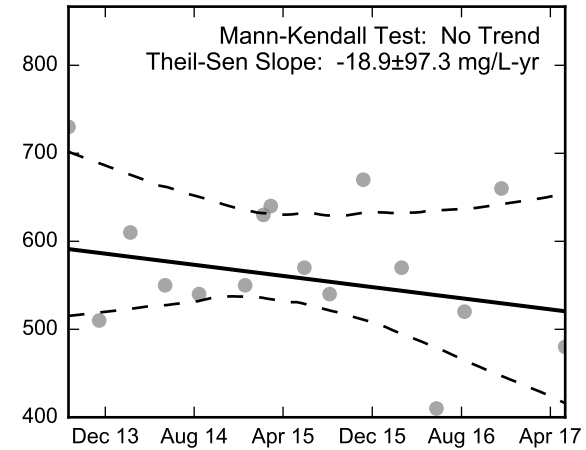
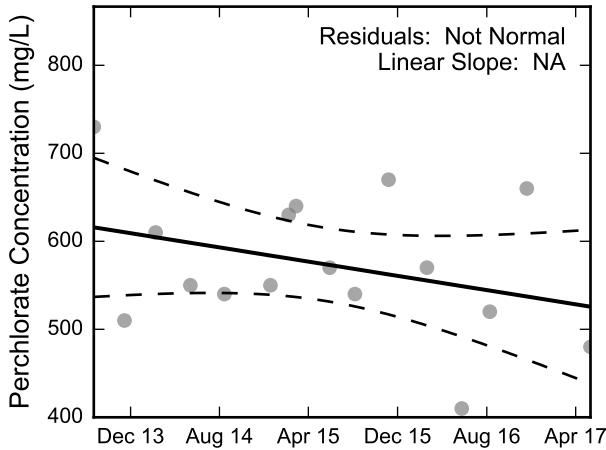
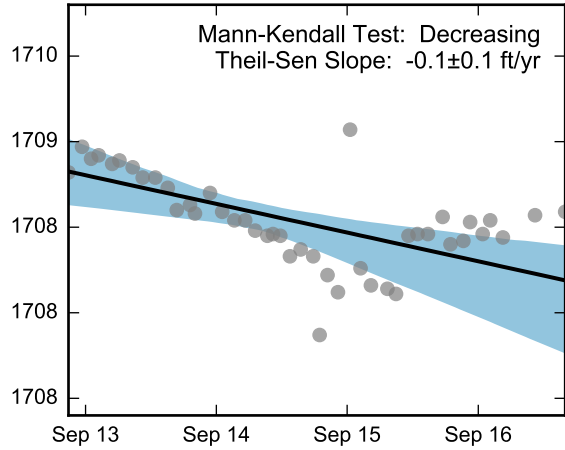

Thick black lines are linear regression and Theil-Sen trend lines.
 Increasing and decreasing trends are represented by red and blue shading, respectively.
 Shaded areas or dashed black lines represent the 95% confidence intervals of the calculated slope.



Statistical Trend Analysis of Well M-81A, 2013 - 2017
 Nevada Environmental Response Trust Site
 Henderson, Nevada

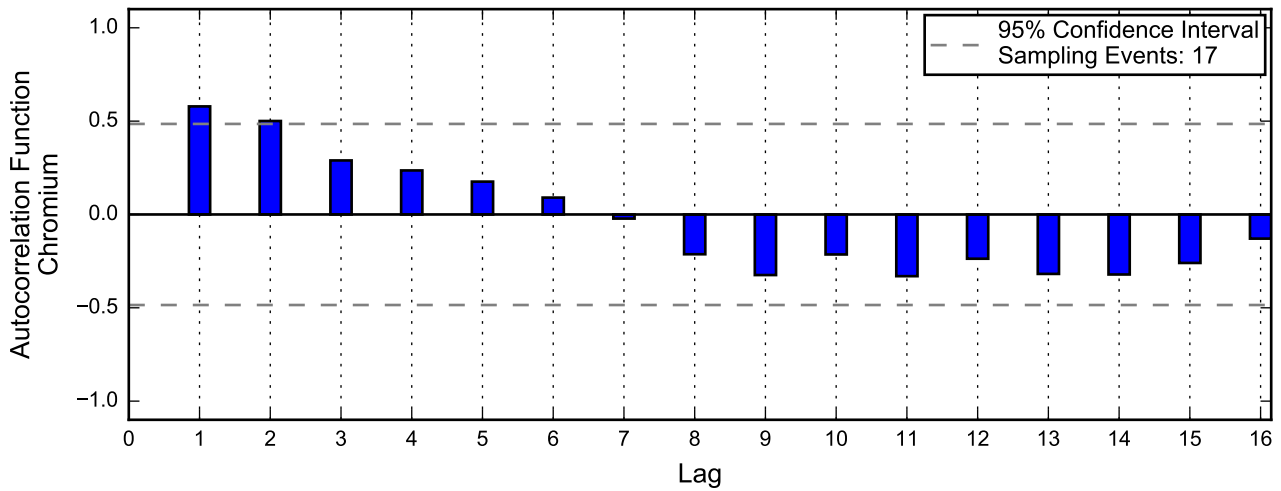
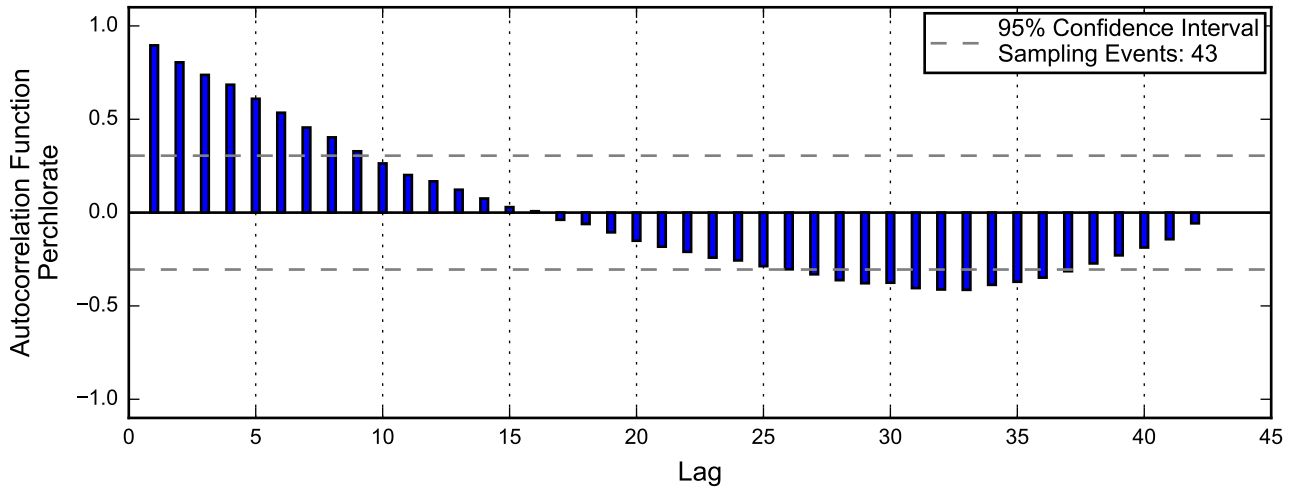
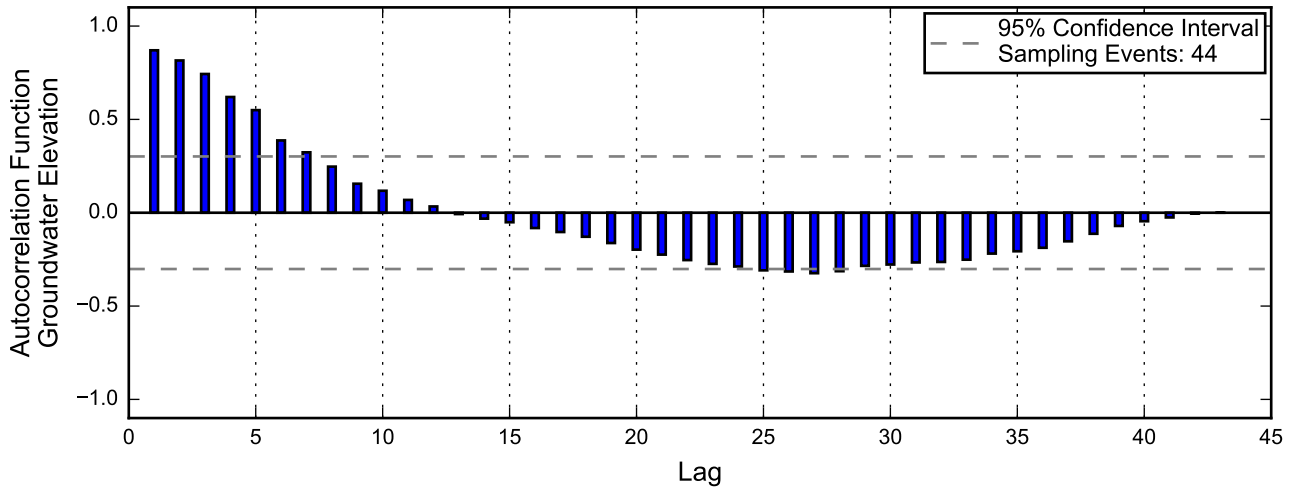

Linear Regression

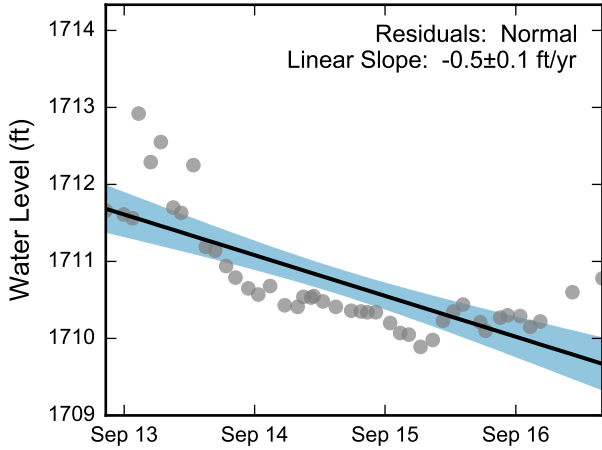

Theil-Sen Trend

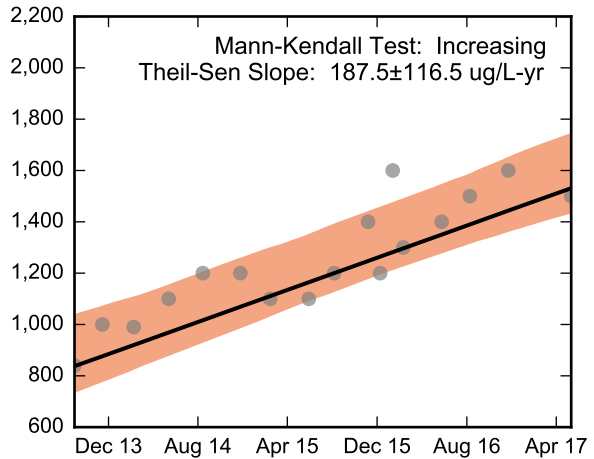
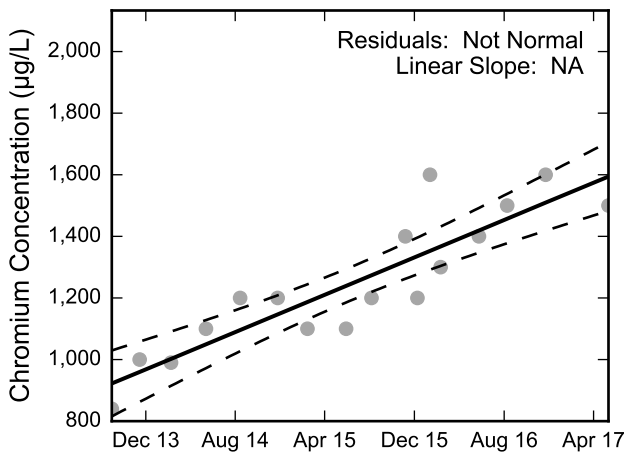
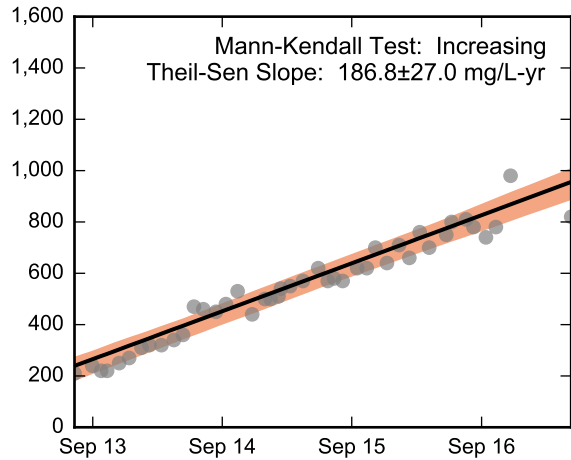
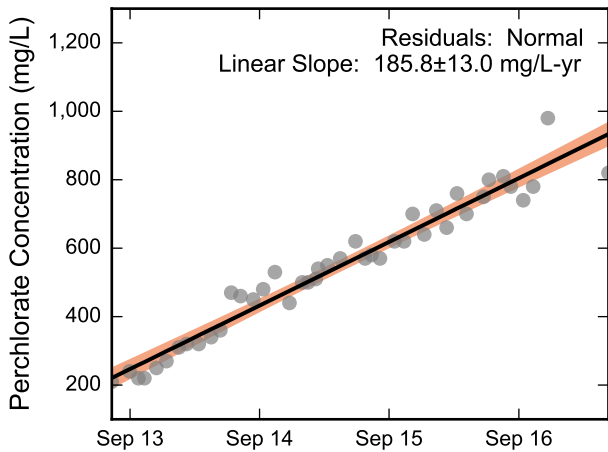
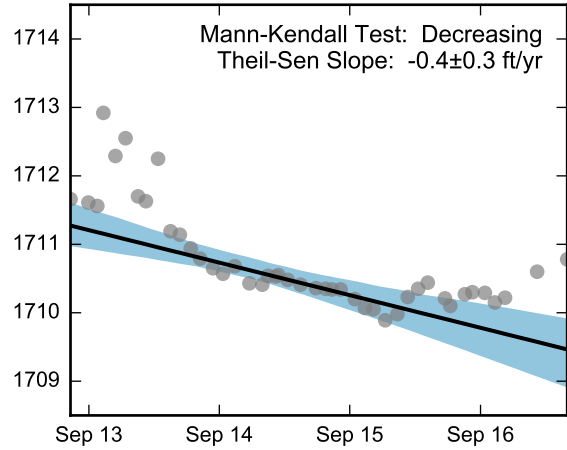

Thick black lines are linear regression and Theil-Sen trend lines.
 Increasing and decreasing trends are represented by red and blue shading, respectively.
 Shaded areas or dashed black lines represent the 95% confidence intervals of the calculated slope.



Statistical Trend Analysis of Well M-83, 2013 - 2017
 Nevada Environmental Response Trust Site
 Henderson, Nevada

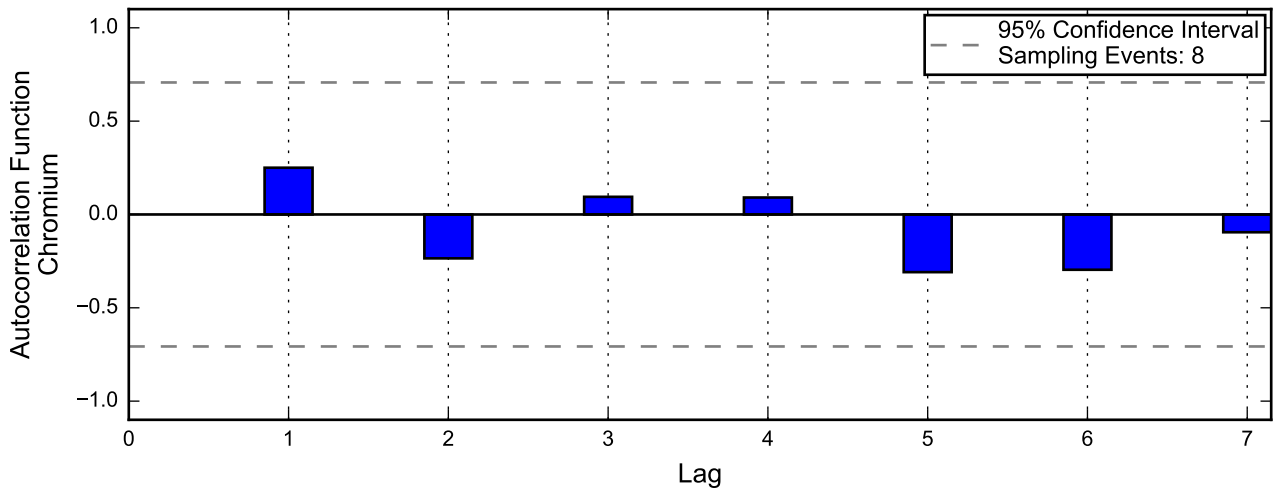
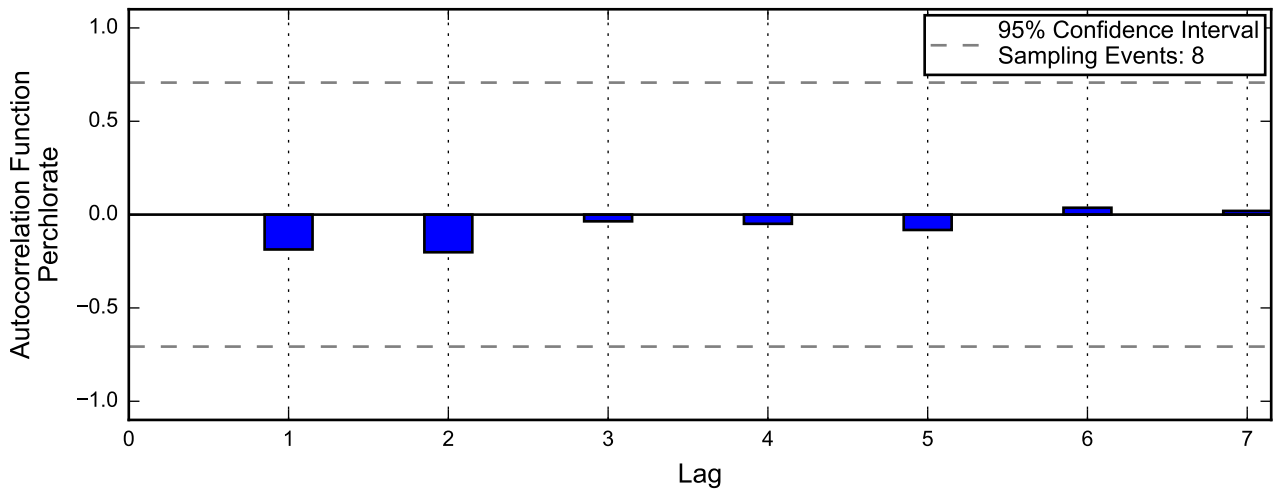
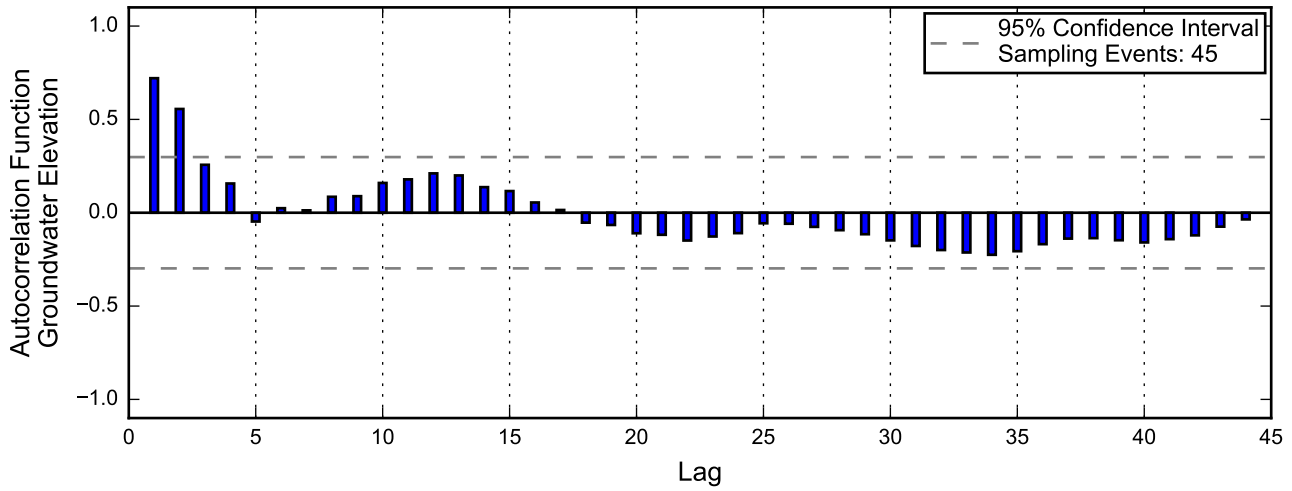

Linear Regression

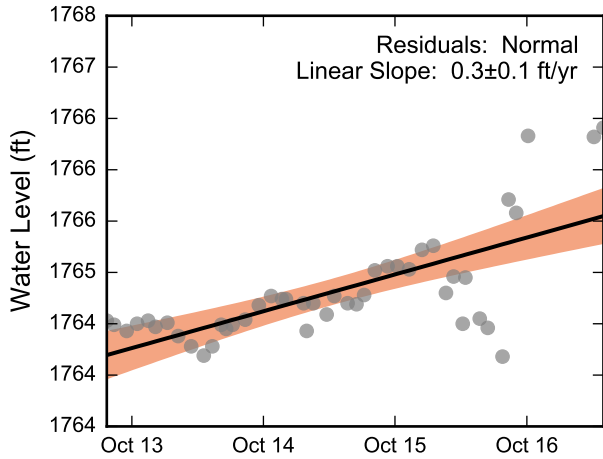

Theil-Sen Trend

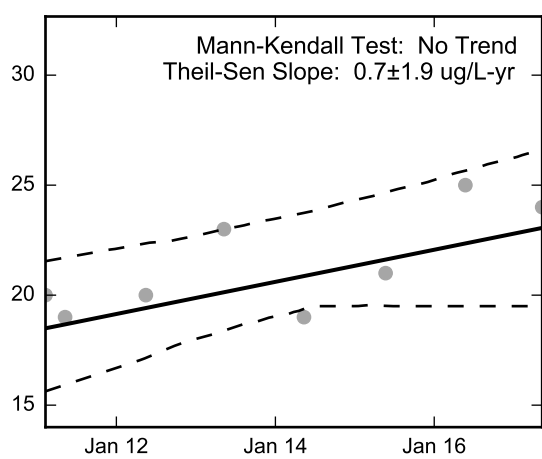
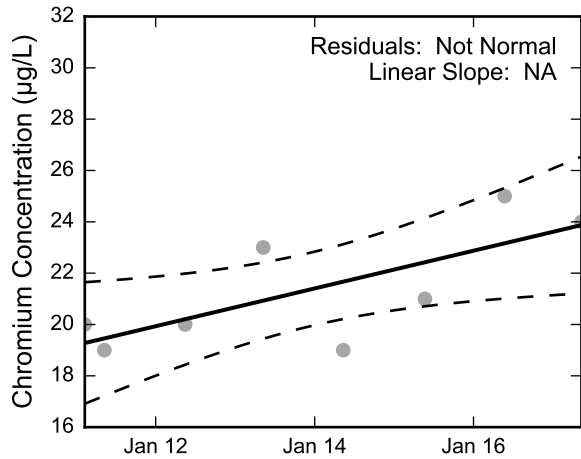
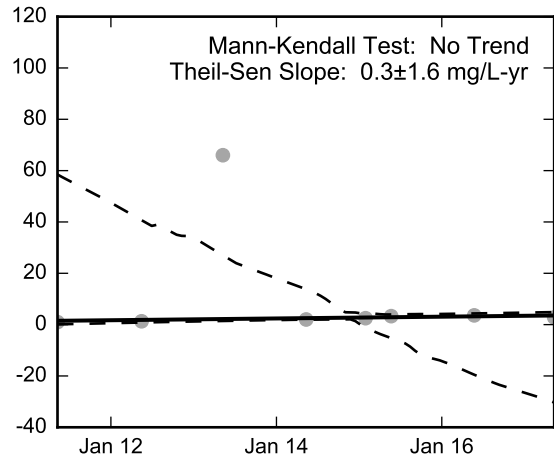
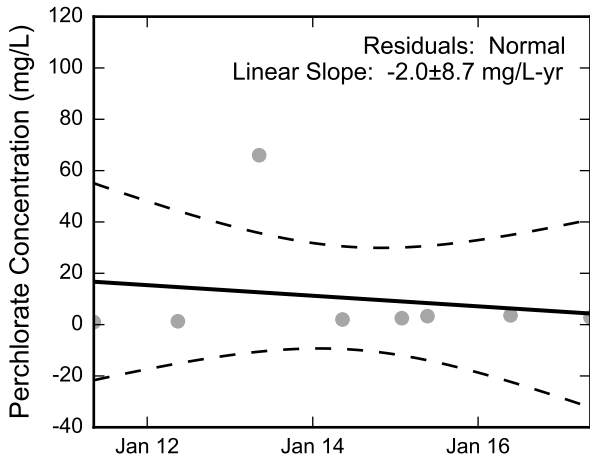
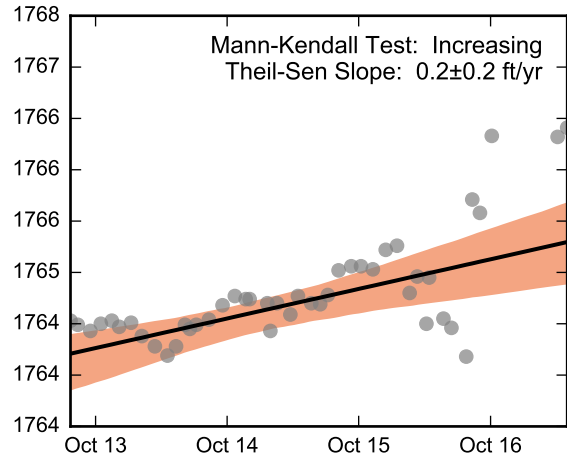

Thick black lines are linear regression and Theil-Sen trend lines.
 Increasing and decreasing trends are represented by red and blue shading, respectively.
 Shaded areas or dashed black lines represent the 95% confidence intervals of the calculated slope.



Statistical Trend Analysis of Well M-92, 2011 - 2017
 Nevada Environmental Response Trust Site
 Henderson, Nevada

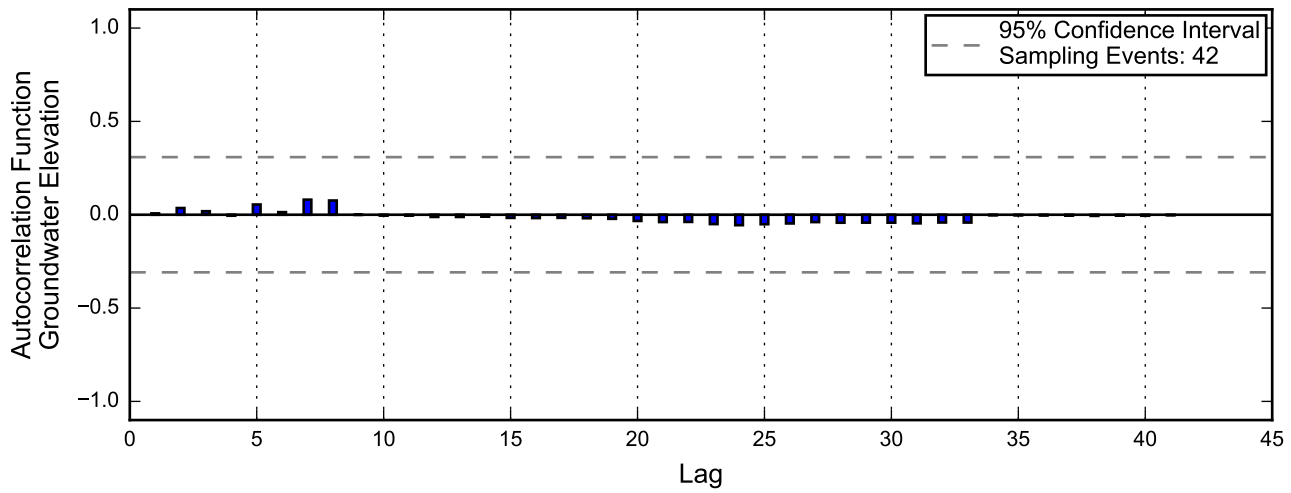

Not enough data for autocorrelation of perchlorate.

Not enough data for autocorrelation of chromium.

Linear Regression

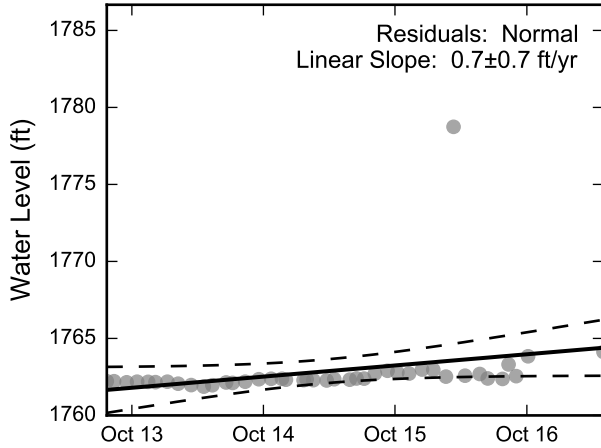

Not Enough Perchlorate Data for Linear Regression.

Theil-Sen Trend

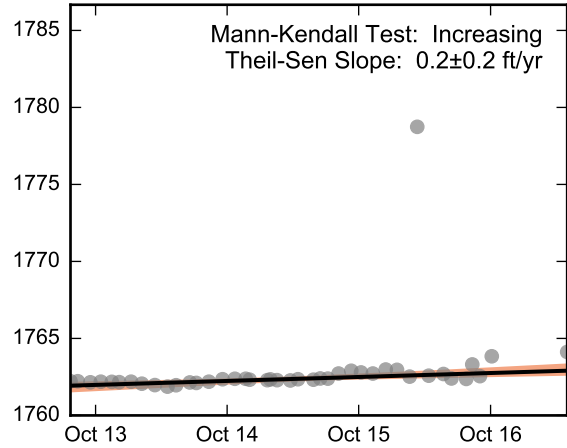

Not Enough Perchlorate Data for the Mann-Kendall Trend Test.

Not Enough Chromium Data for Linear Regression.

Not Enough Chromium Data for the Mann-Kendall Trend Test.

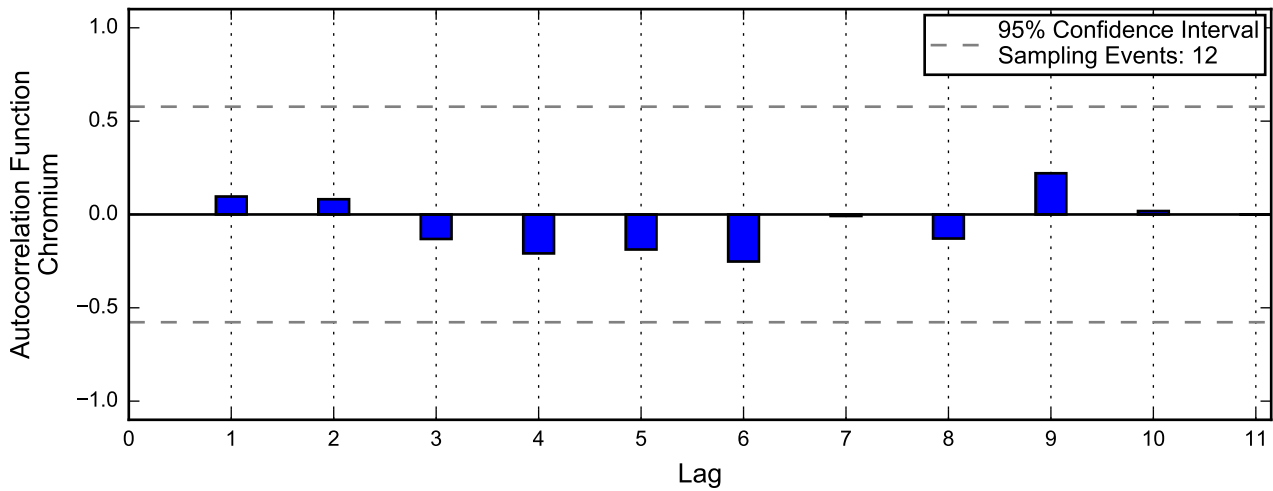
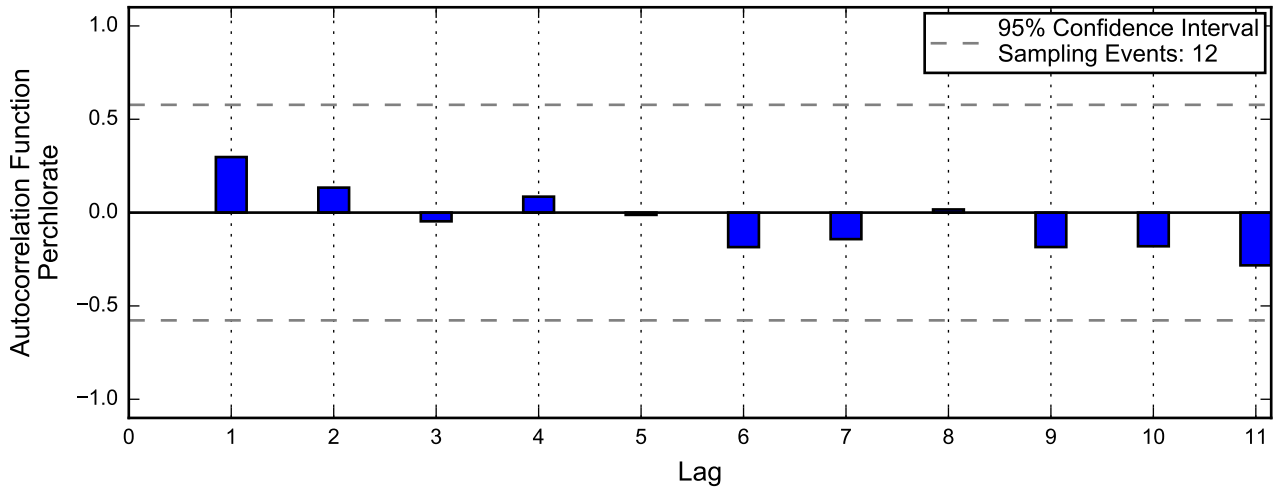
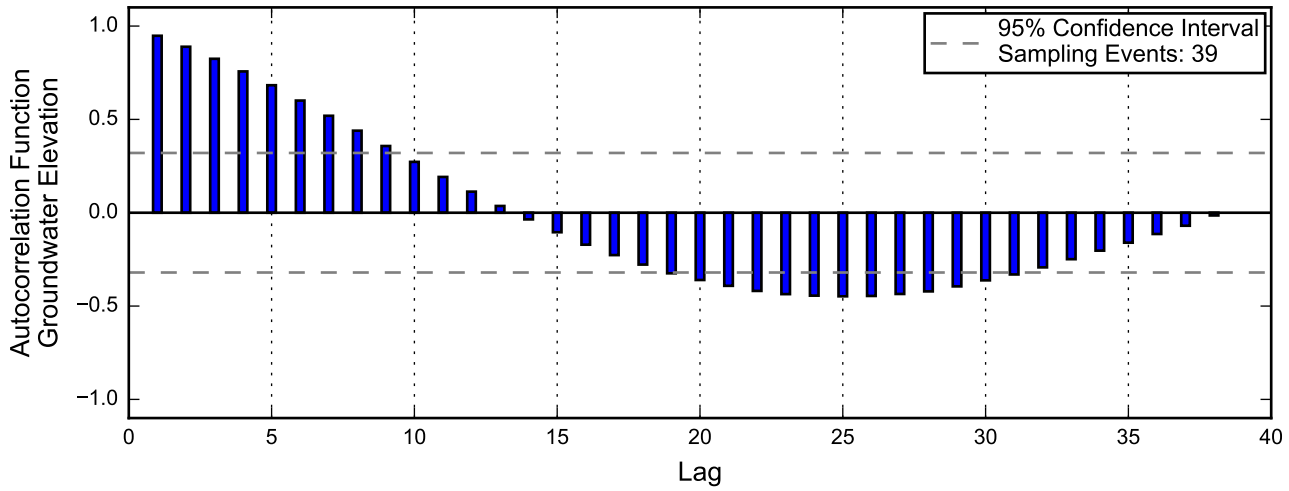

Autocorrelation at Well M-95, 2013 - 2017
Nevada Environmental Response Trust Site
Henderson, Nevada

Linear Regression

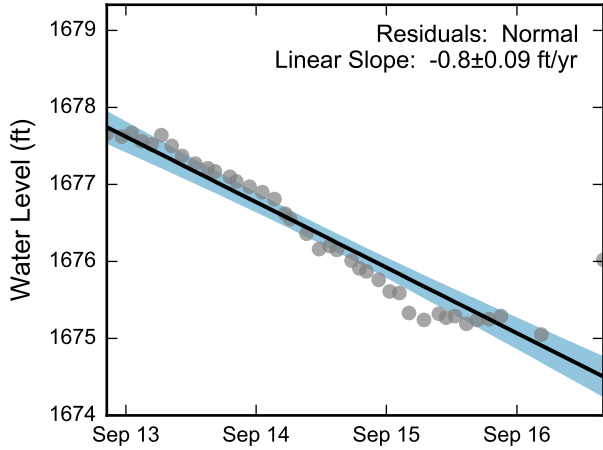

Theil-Sen Trend

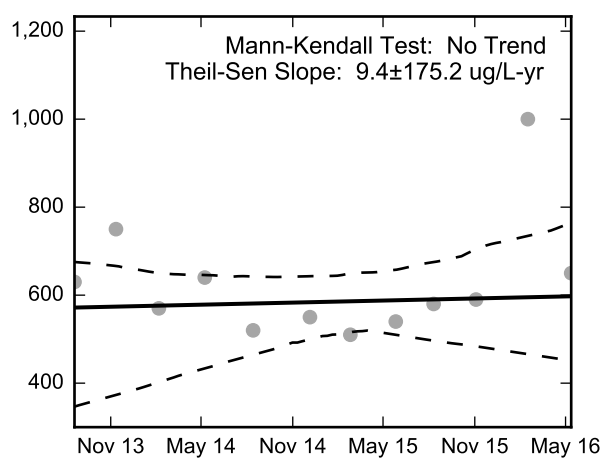
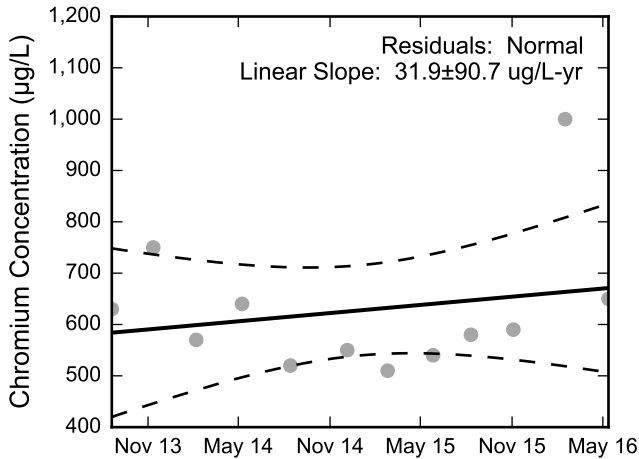
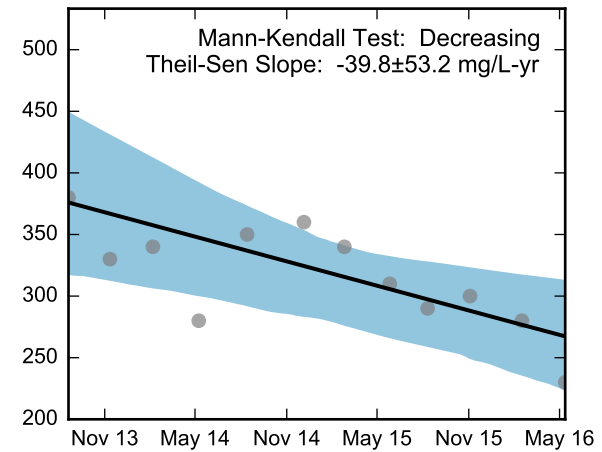
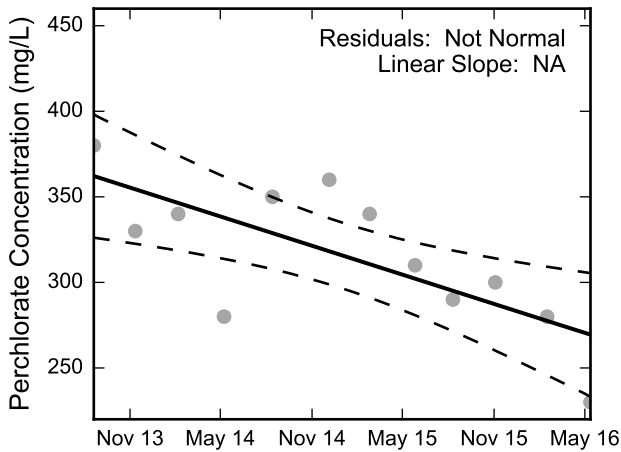
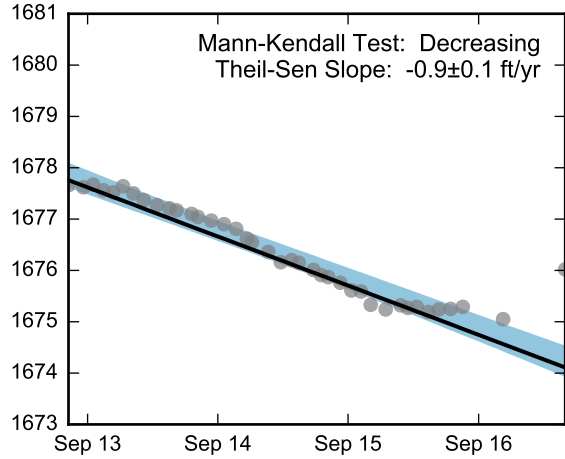

Thick black lines are linear regression and Theil-Sen trend lines.
 Increasing and decreasing trends are represented by red and blue shading, respectively.
 Shaded areas or dashed black lines represent the 95% confidence intervals of the calculated slope.



Statistical Trend Analysis of Well M-95, 2013 - 2017
 Nevada Environmental Response Trust Site
 Henderson, Nevada

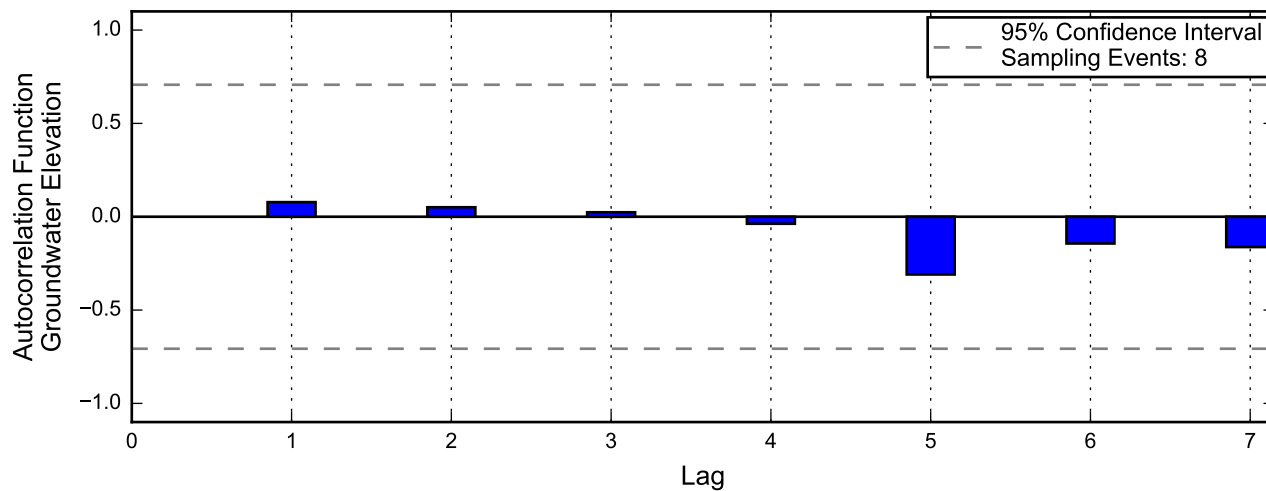

Not enough data for autocorrelation of perchlorate.

Not enough data for autocorrelation of chromium.

Linear Regression

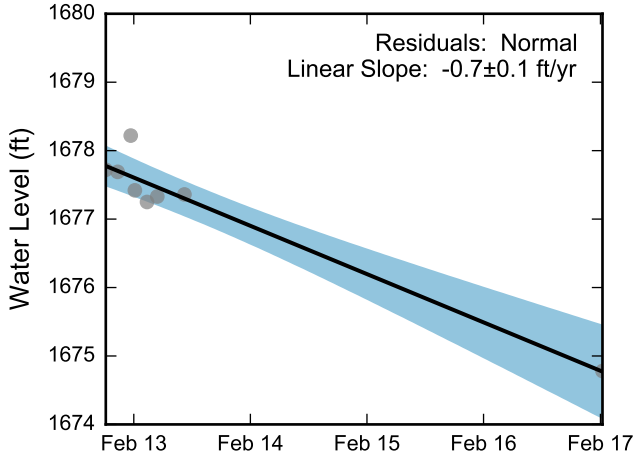

Not Enough Perchlorate Data for Linear Regression.

Theil-Sen Trend

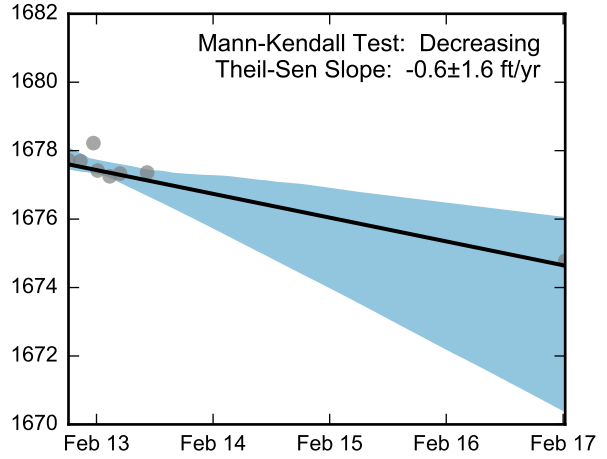

Not Enough Perchlorate Data for the Mann-Kendall Trend Test.

Not Enough Chromium Data for Linear Regression.

Not Enough Chromium Data for the Mann-Kendall Trend Test.

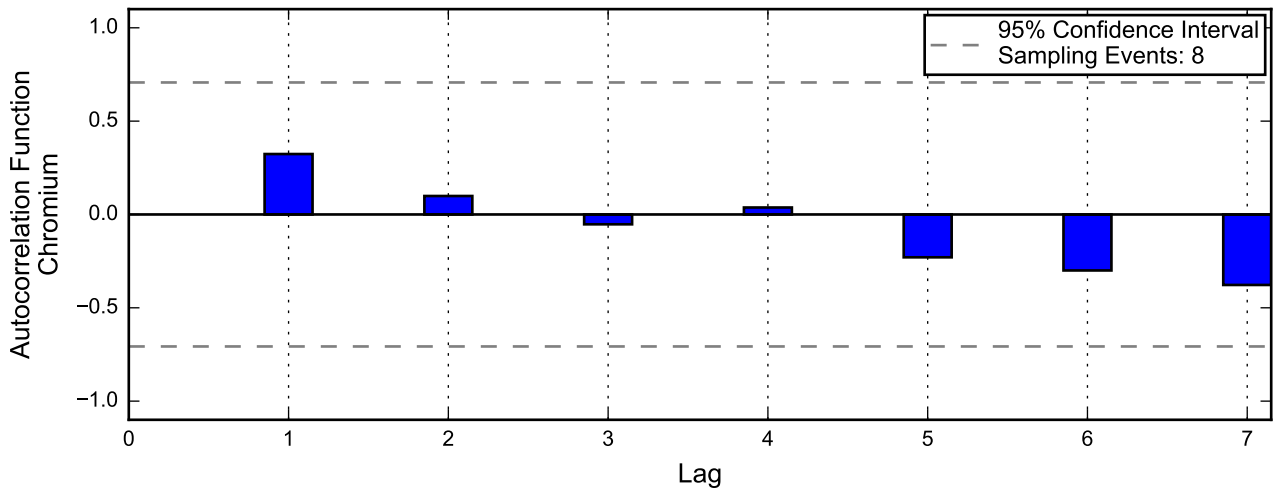
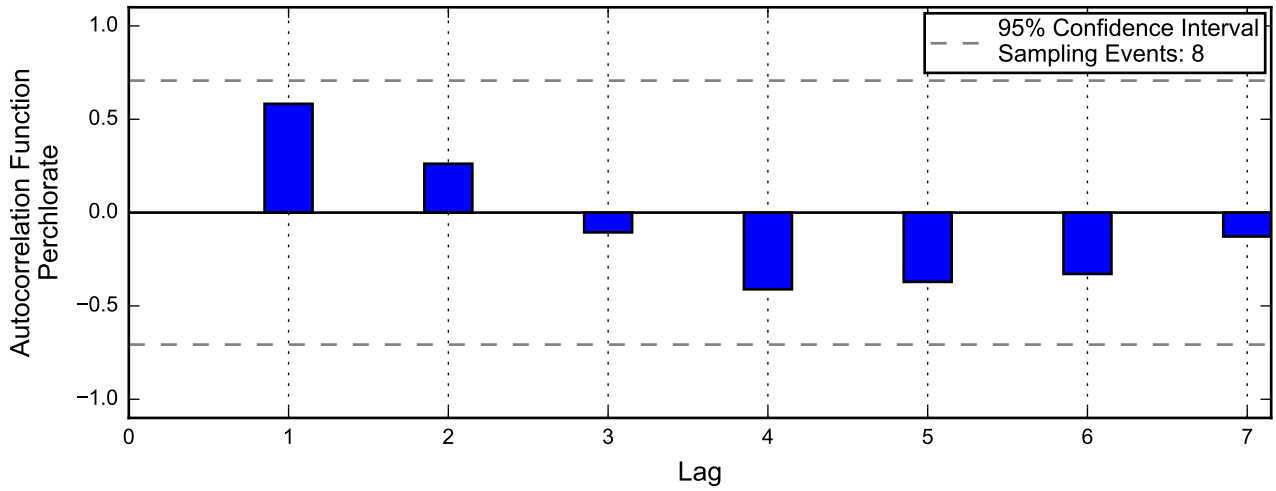
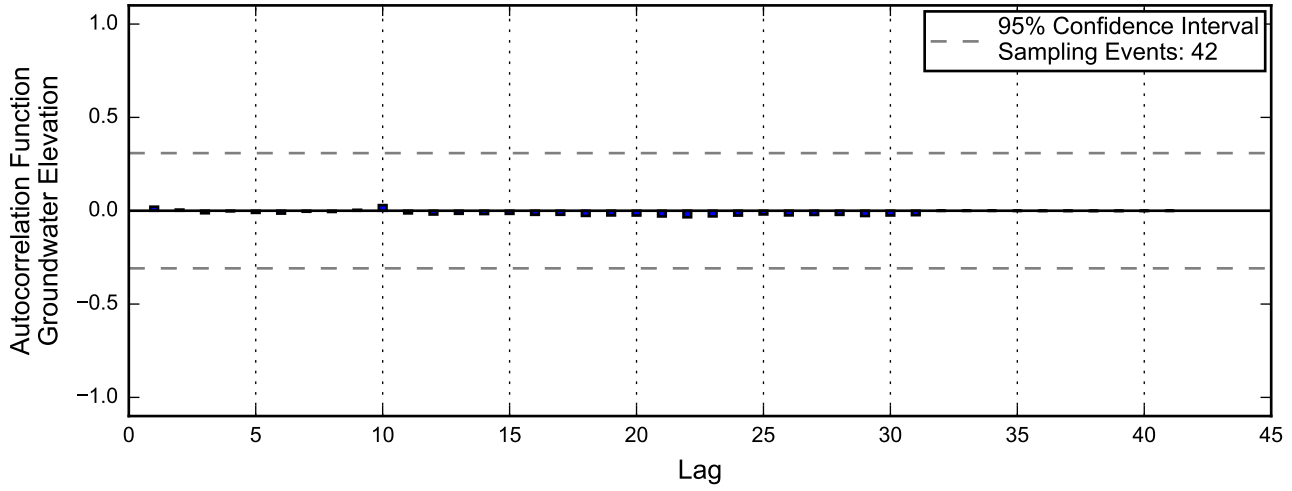

Linear Regression

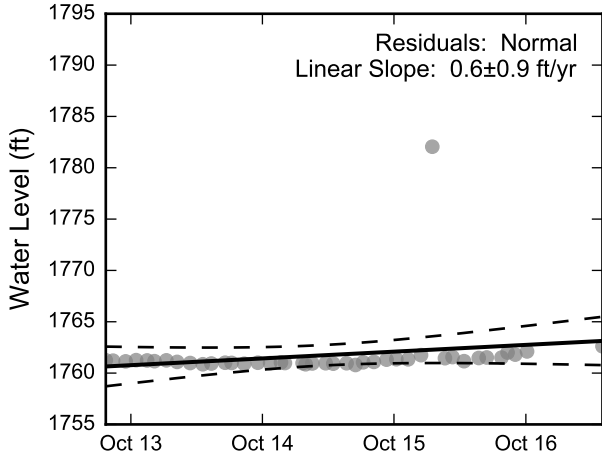

Theil-Sen Trend

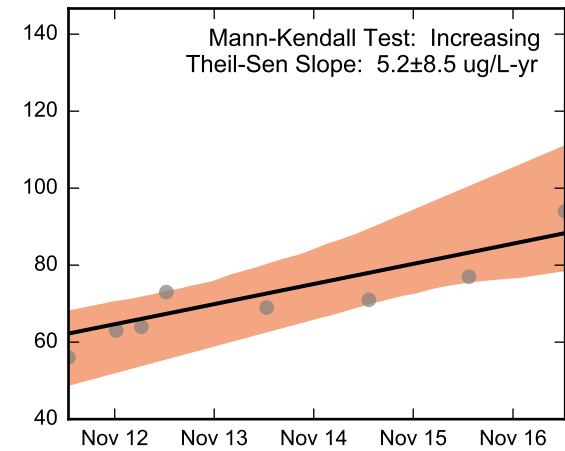
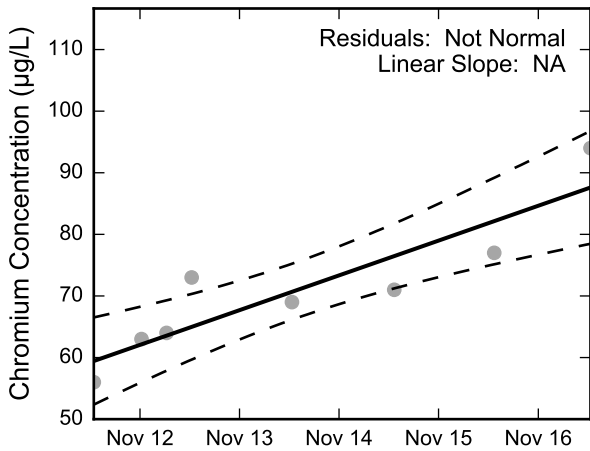
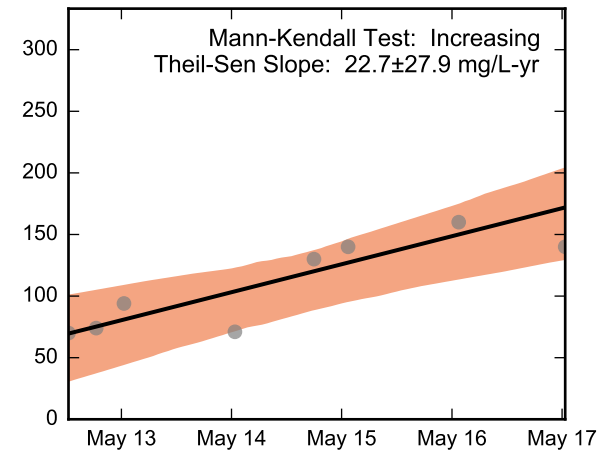
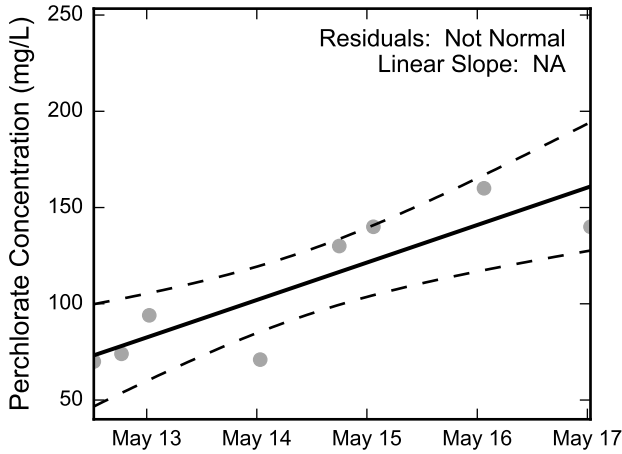
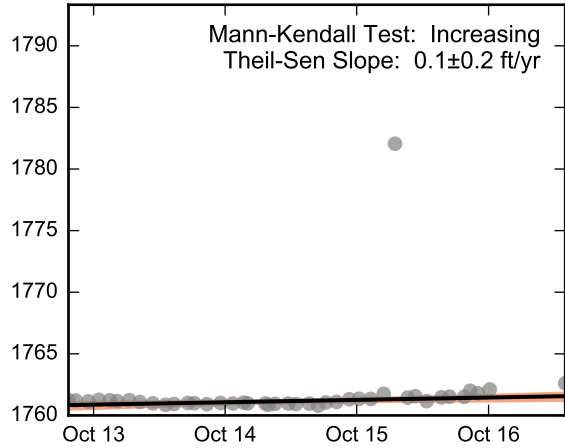

Thick black lines are linear regression and Theil-Sen trend lines.
 Increasing and decreasing trends are represented by red and blue shading, respectively.
 Shaded areas or dashed black lines represent the 95% confidence intervals of the calculated slope.



Statistical Trend Analysis of Well M-97, 2012 - 2017
 Nevada Environmental Response Trust Site
 Henderson, Nevada

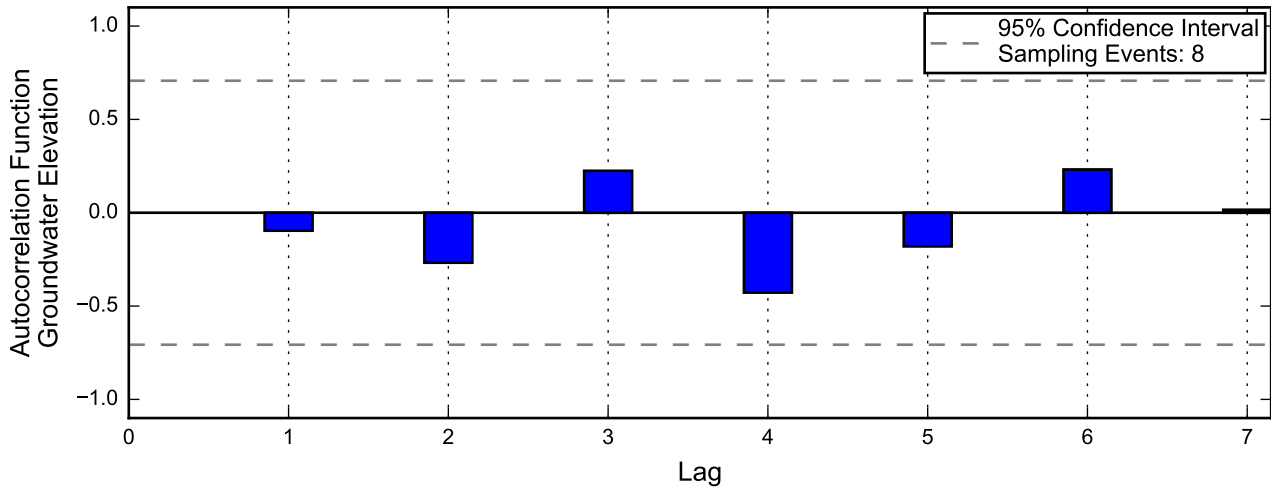

Not enough data for autocorrelation of perchlorate.

Not enough data for autocorrelation of chromium.

Linear Regression

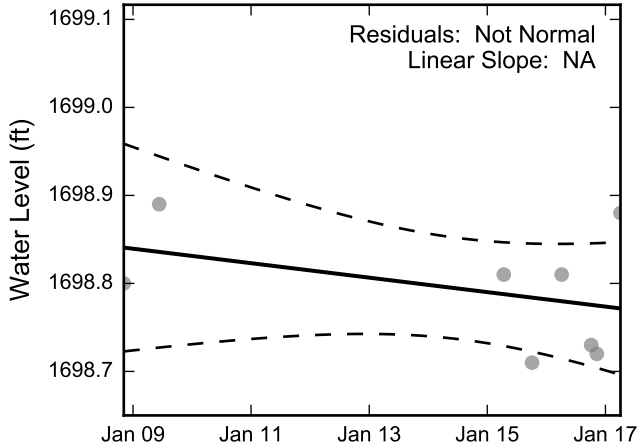

Theil-Sen Trend

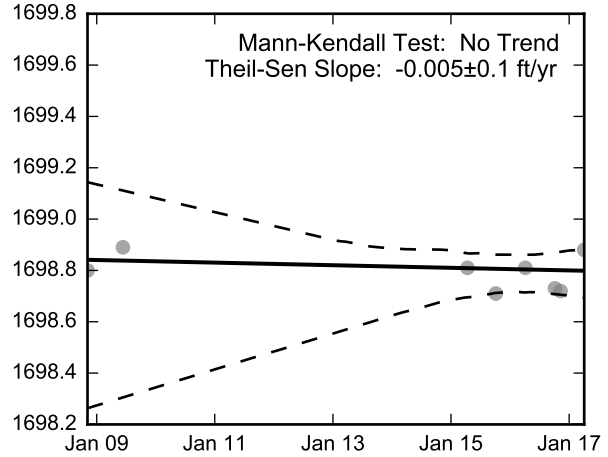

Not Enough Perchlorate Data for Linear Regression.

Not Enough Perchlorate Data for the Mann-Kendall Trend Test.

Not Enough Chromium Data for Linear Regression.

Not Enough Chromium Data for the Mann-Kendall Trend Test.



Statistical Trend Analysis of Well M-98, 2008 - 2017
Nevada Environmental Response Trust Site
Henderson, Nevada

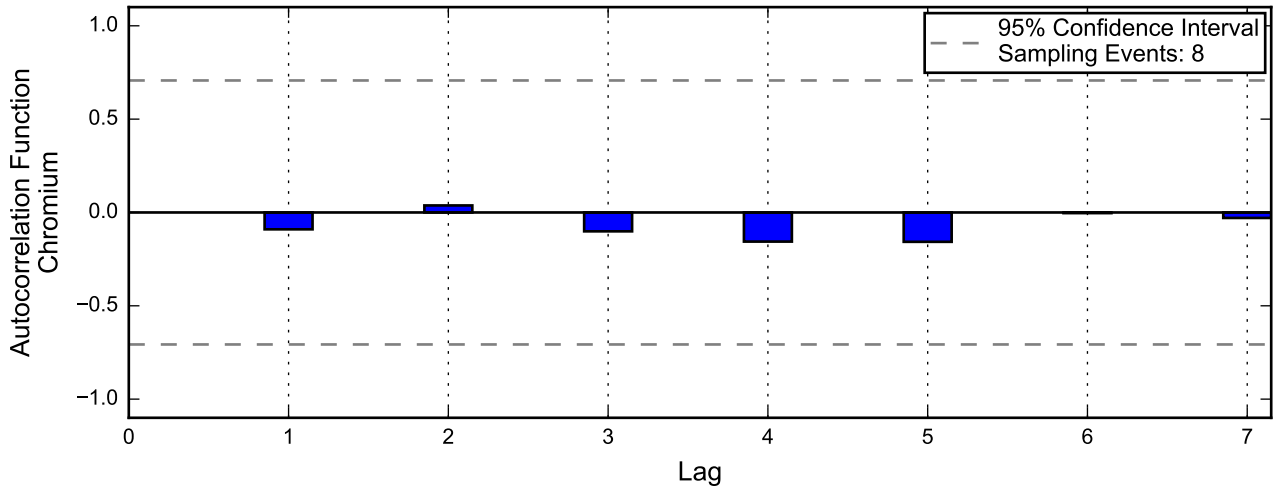
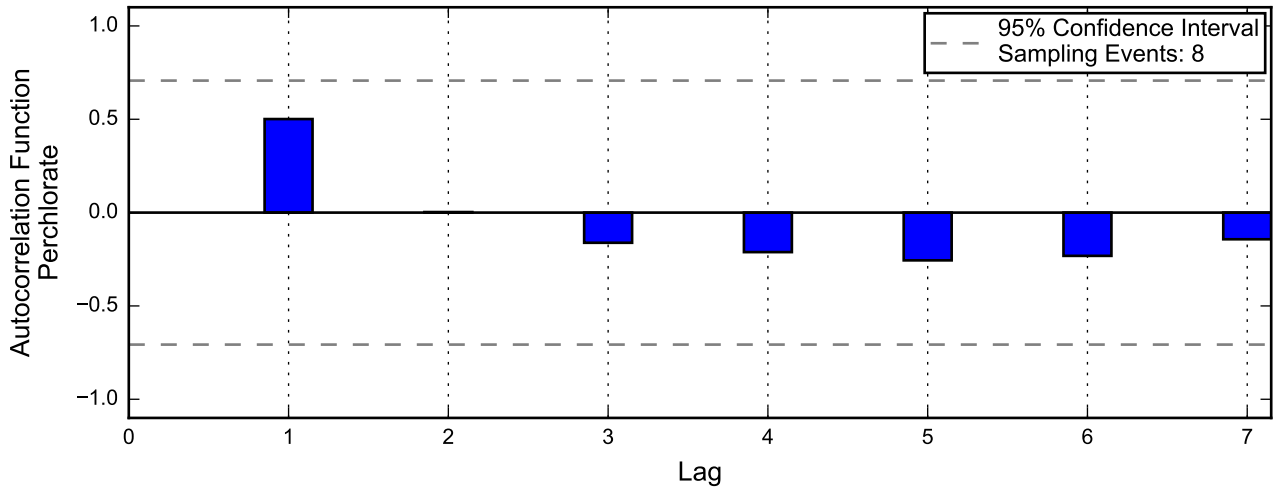
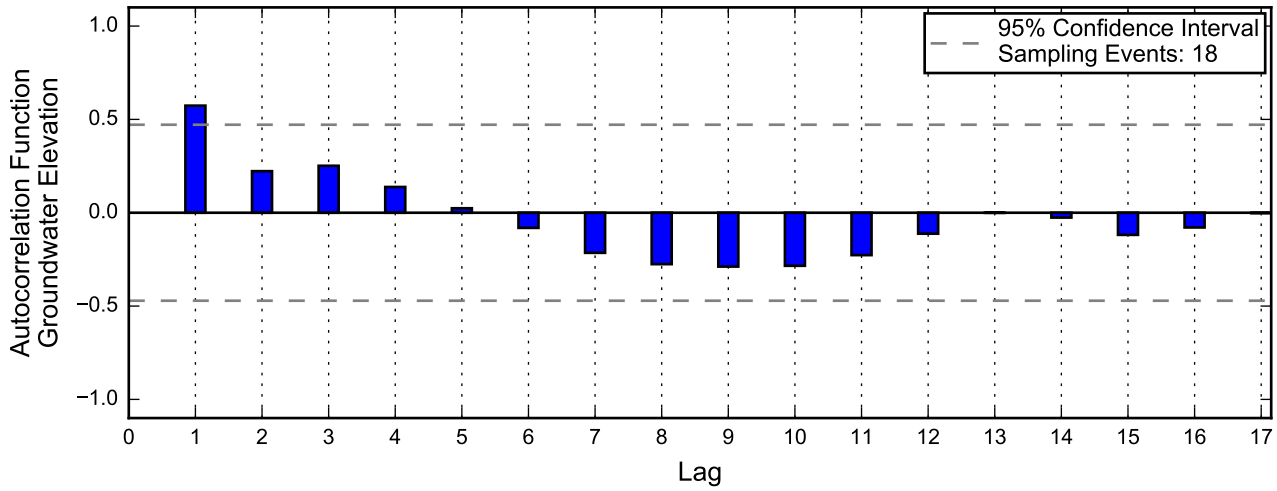

Linear Regression

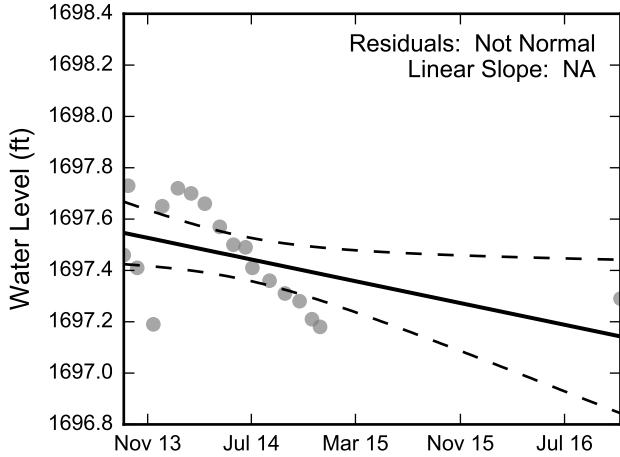

Theil-Sen Trend

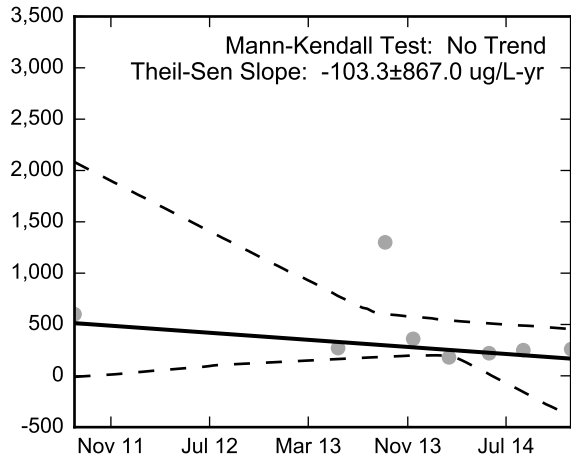
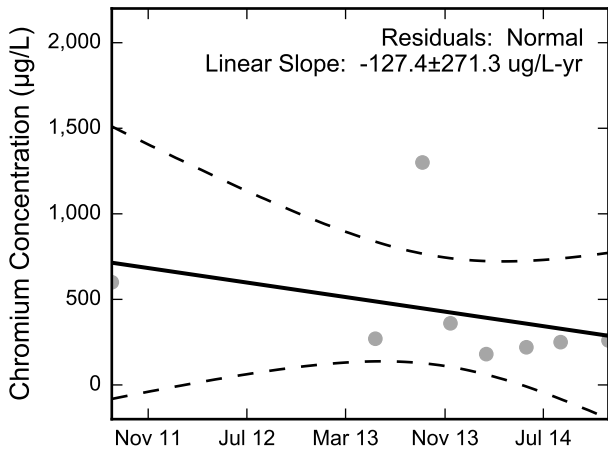
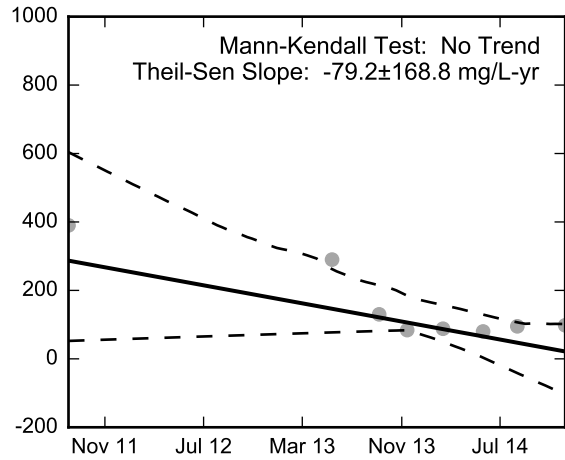
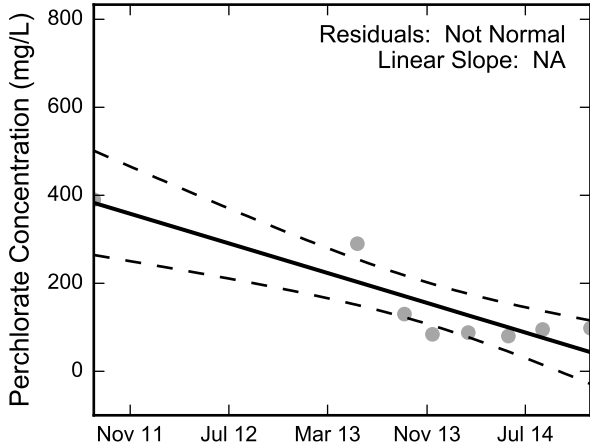
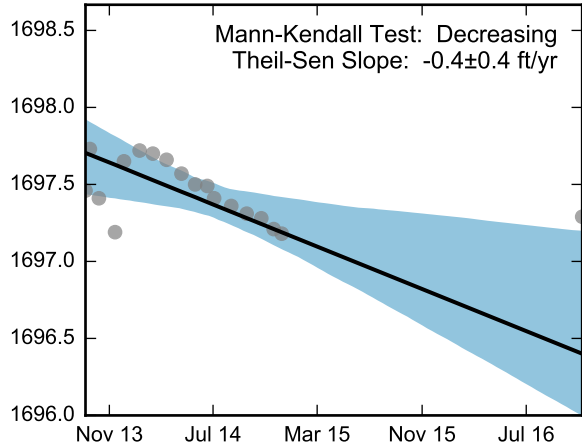

Thick black lines are linear regression and Theil-Sen trend lines.
Increasing and decreasing trends are represented by red and blue shading, respectively.
Shaded areas or dashed black lines represent the 95% confidence intervals of the calculated slope.



Statistical Trend Analysis of Well M-99, 2011 - 2016
Nevada Environmental Response Trust Site
Henderson, Nevada

Not enough data for autocorrelation of groundwater elevation.

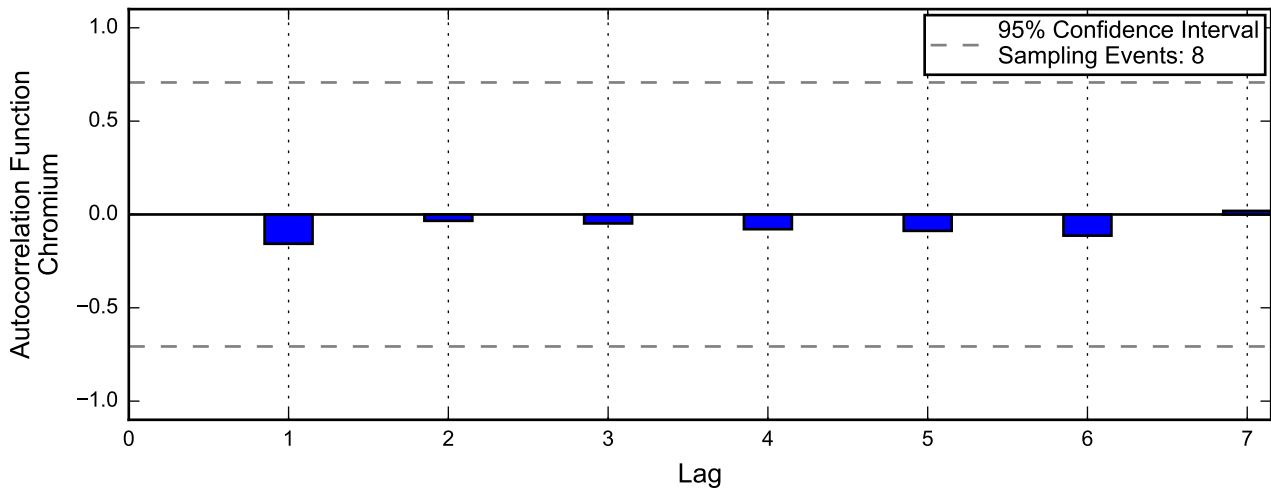
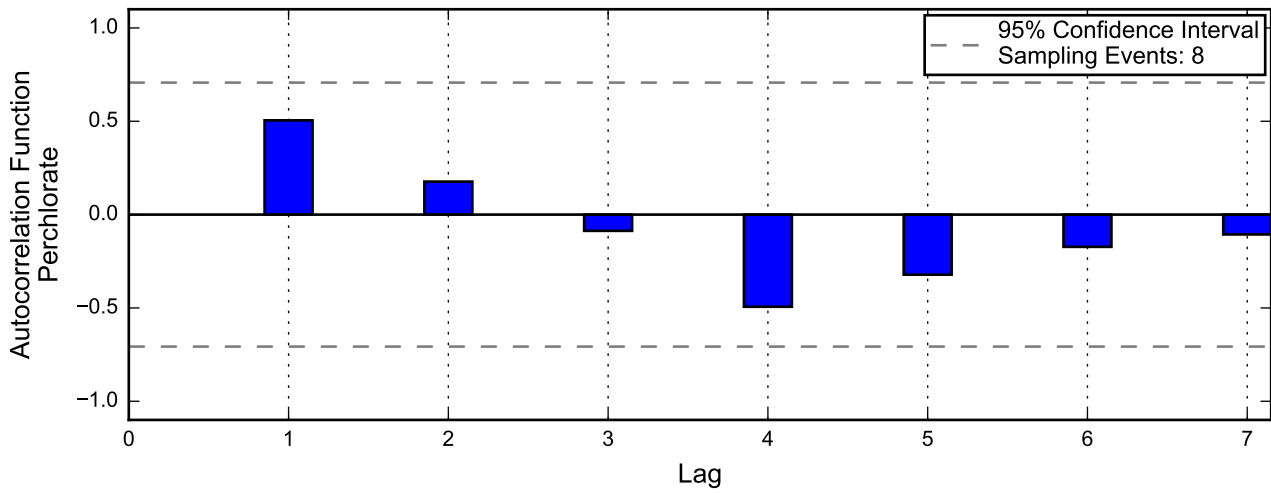

Not Enough Groundwater Elevation Data for Linear Regression. Not Enough Groundwater Elevation Data for the Mann-Kendall Trend Test.

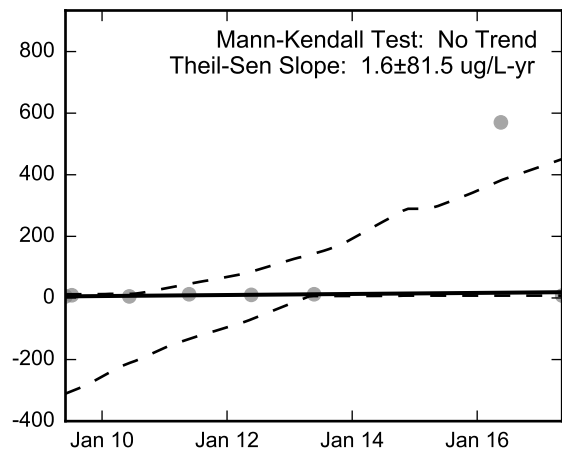
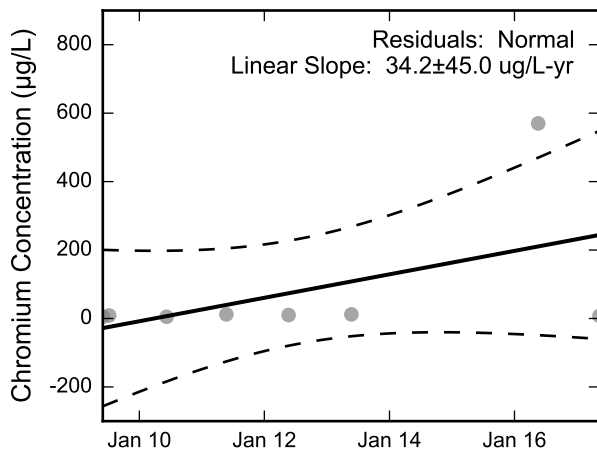
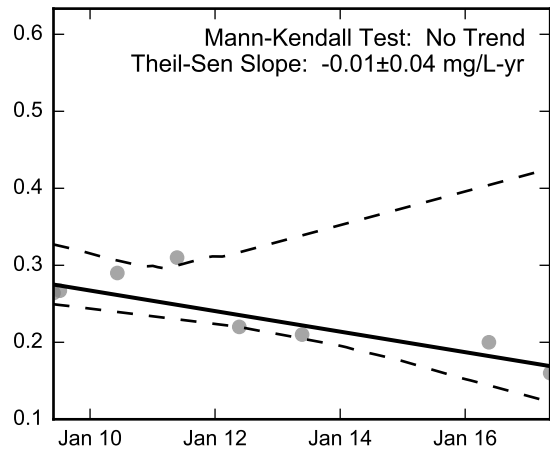
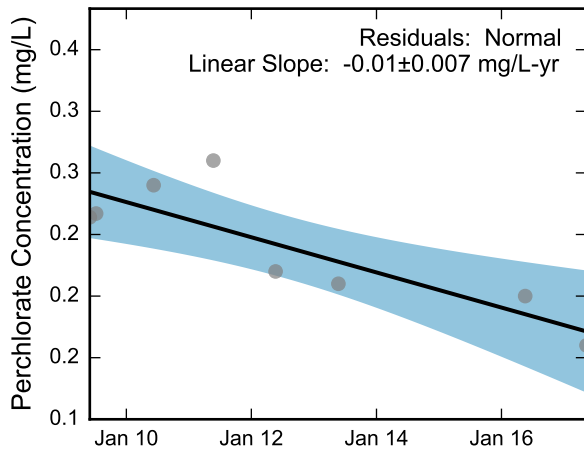

Thick black lines are linear regression and Theil-Sen trend lines.
Increasing and decreasing trends are represented by red and blue shading, respectively.
Shaded areas or dashed black lines represent the 95% confidence intervals of the calculated slope.



Statistical Trend Analysis of Well M-103, 2009 - 2017
Nevada Environmental Response Trust Site
Henderson, Nevada

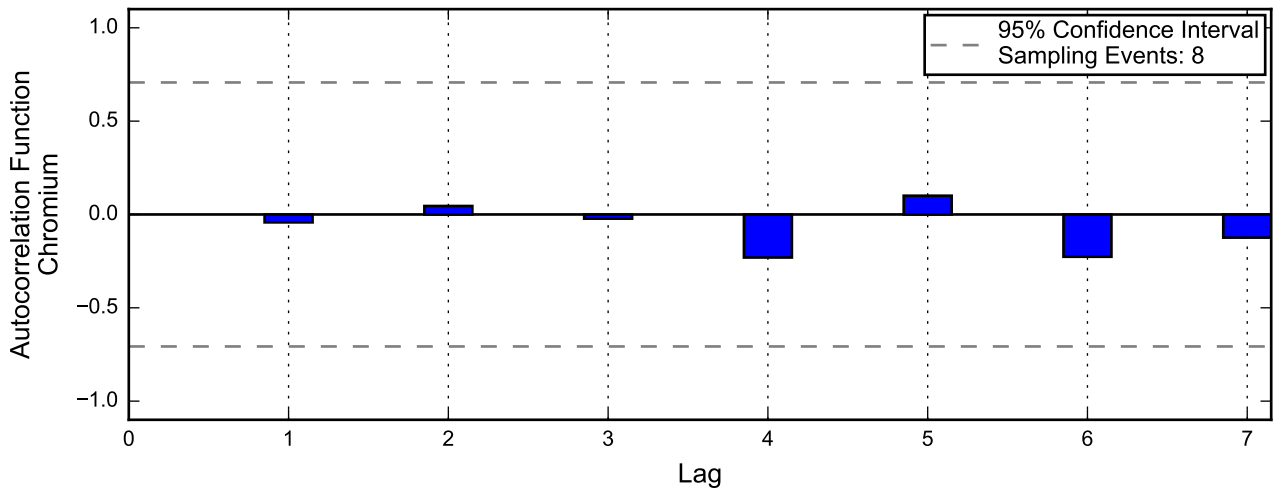
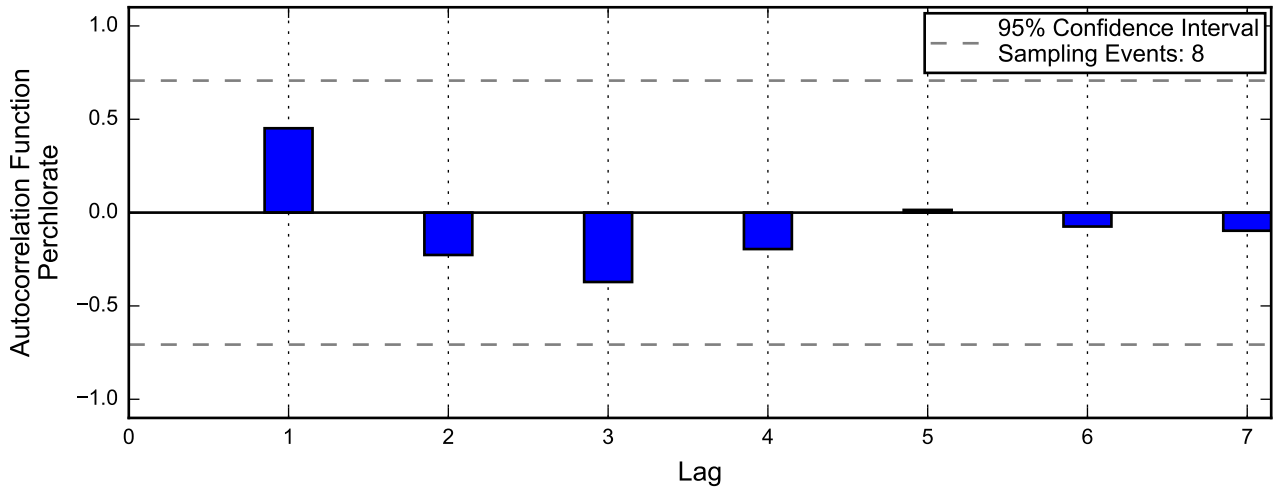
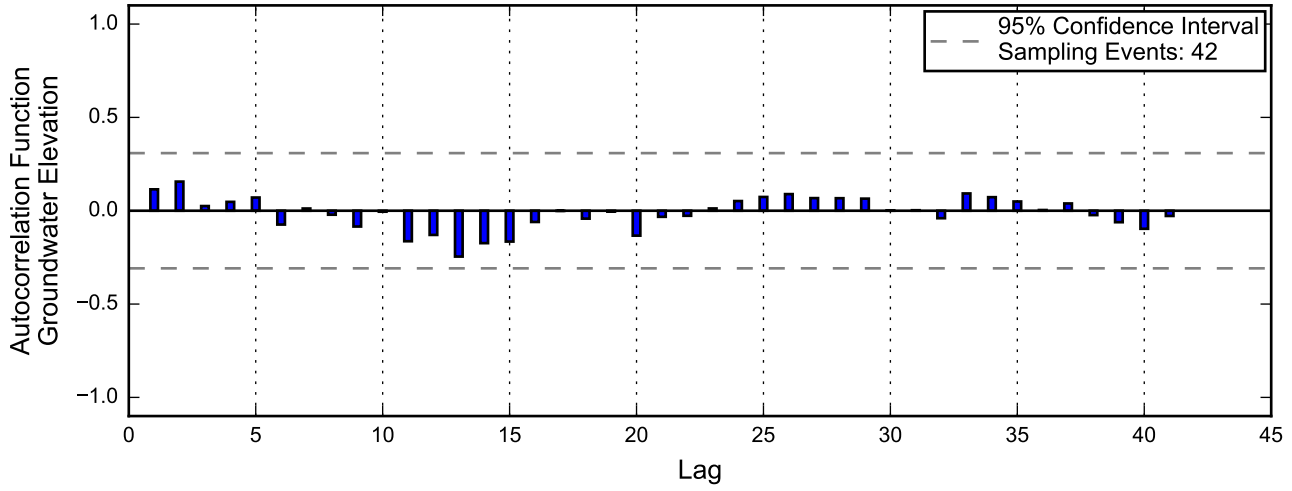

Autocorrelation at Well M-115, 2011 - 2017
Nevada Environmental Response Trust Site
Henderson, Nevada

Linear Regression

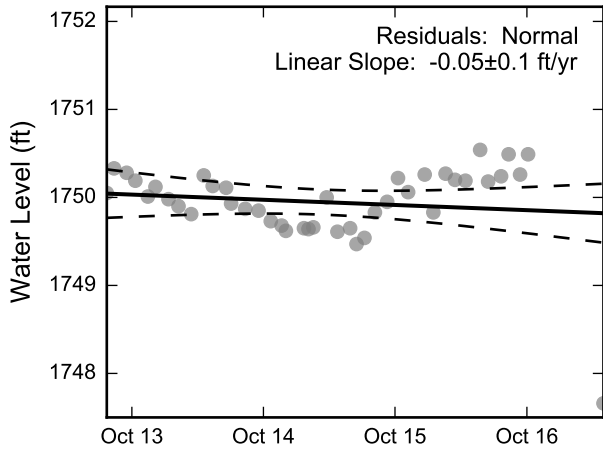

Theil-Sen Trend

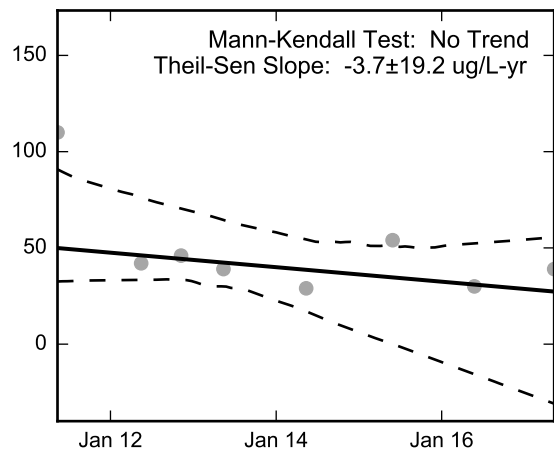
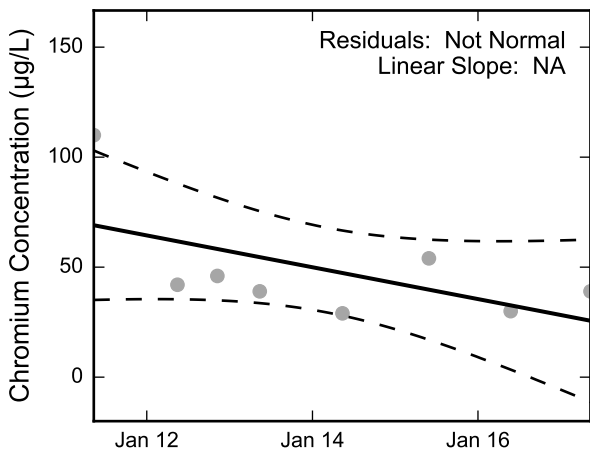
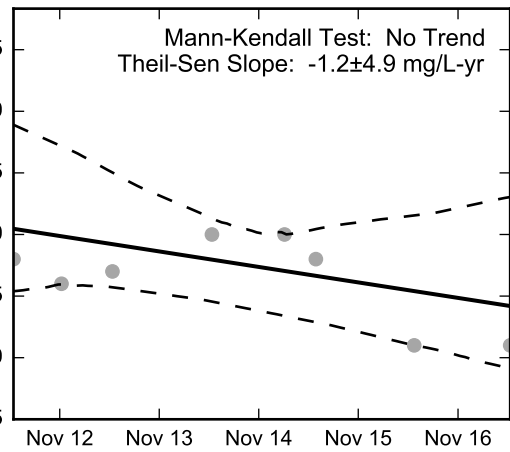
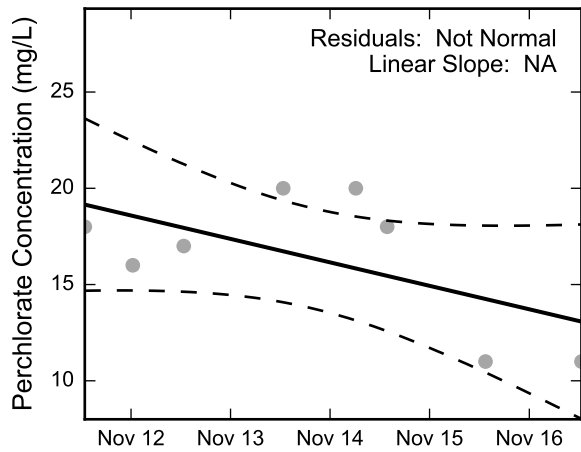
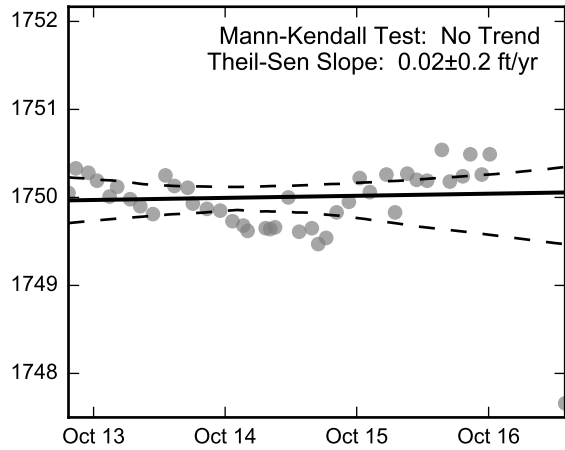

Thick black lines are linear regression and Theil-Sen trend lines.
Increasing and decreasing trends are represented by red and blue shading, respectively.
Shaded areas or dashed black lines represent the 95% confidence intervals of the calculated slope.



Statistical Trend Analysis of Well M-115, 2011 - 2017
Nevada Environmental Response Trust Site
Henderson, Nevada

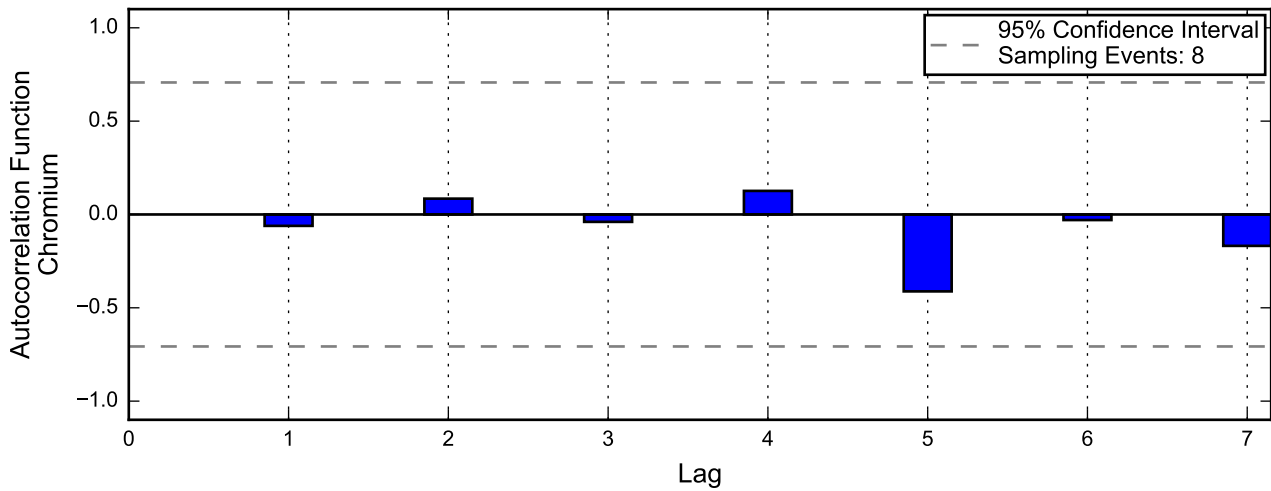
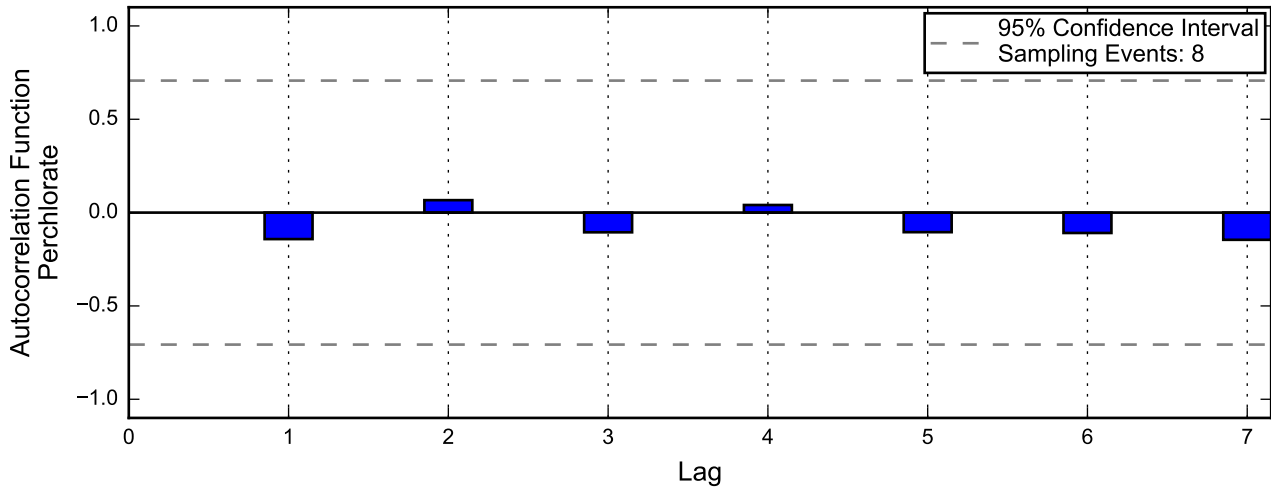
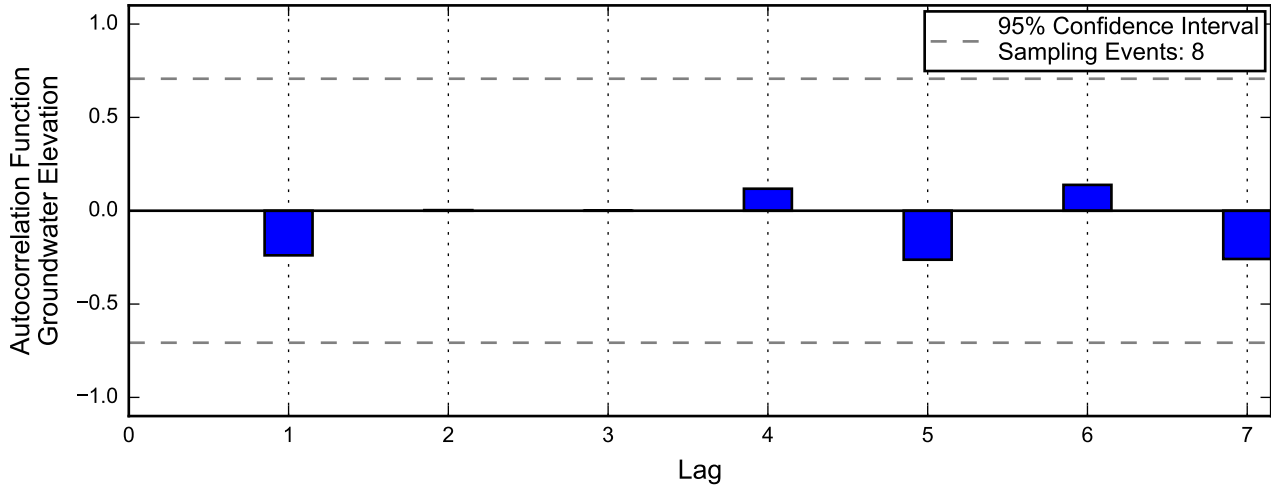

Linear Regression

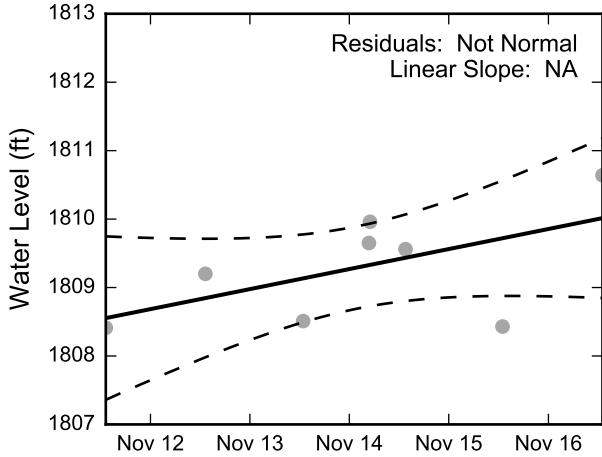

Theil-Sen Trend

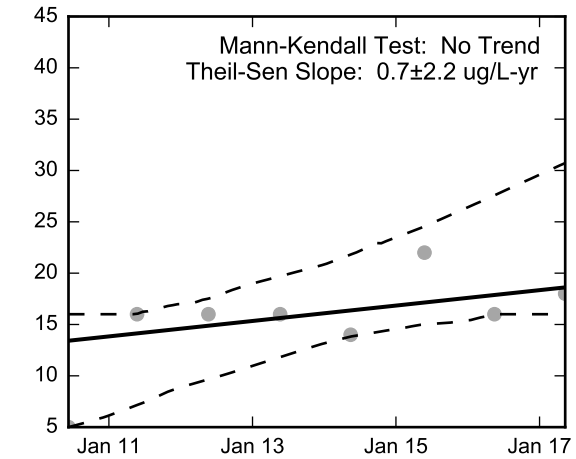
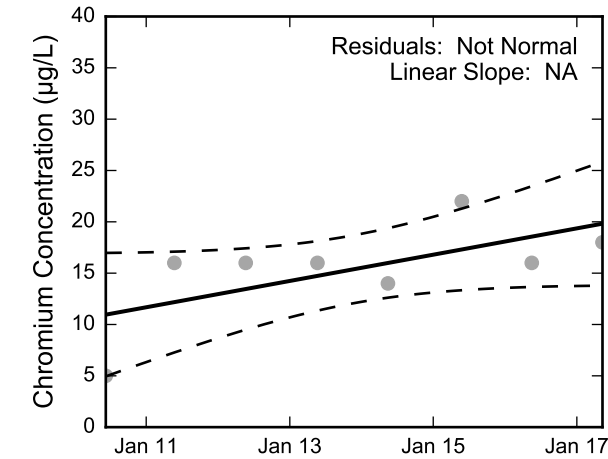
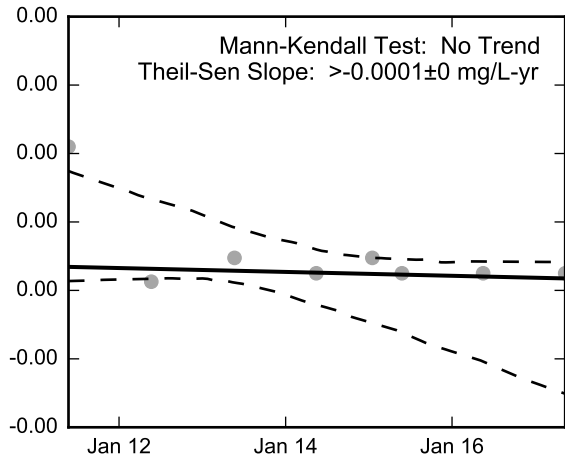
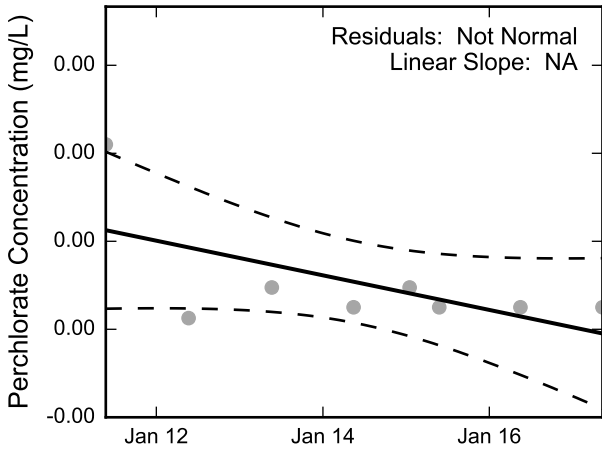
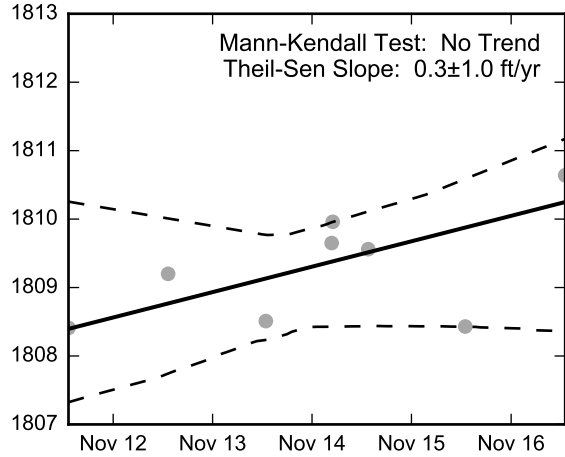

Thick black lines are linear regression and Theil-Sen trend lines.
Increasing and decreasing trends are represented by red and blue shading, respectively.
Shaded areas or dashed black lines represent the 95% confidence intervals of the calculated slope.



Statistical Trend Analysis of Well M-117, 2010 - 2017
Nevada Environmental Response Trust Site
Henderson, Nevada

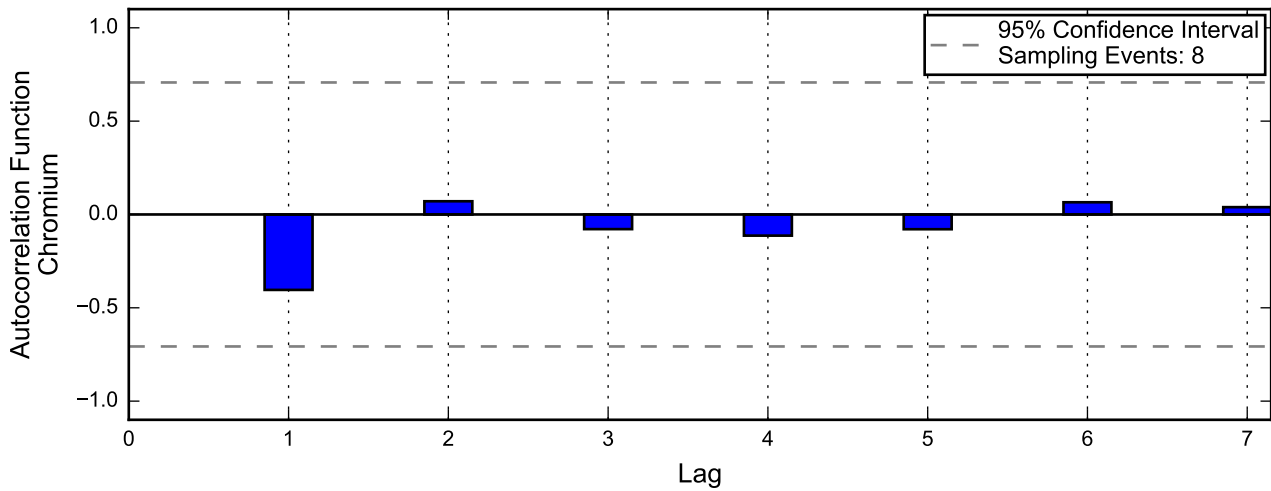
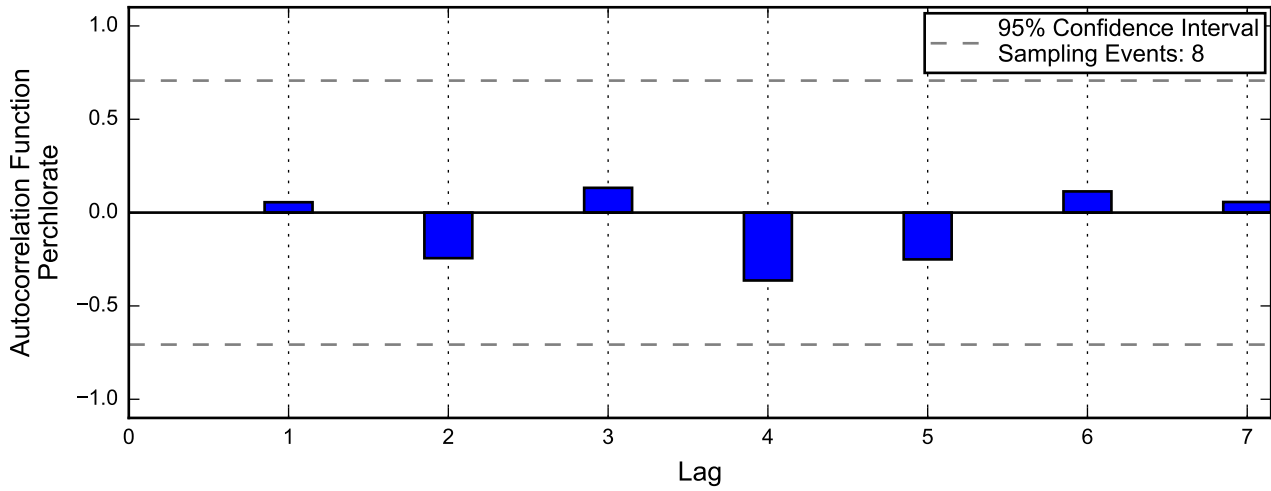
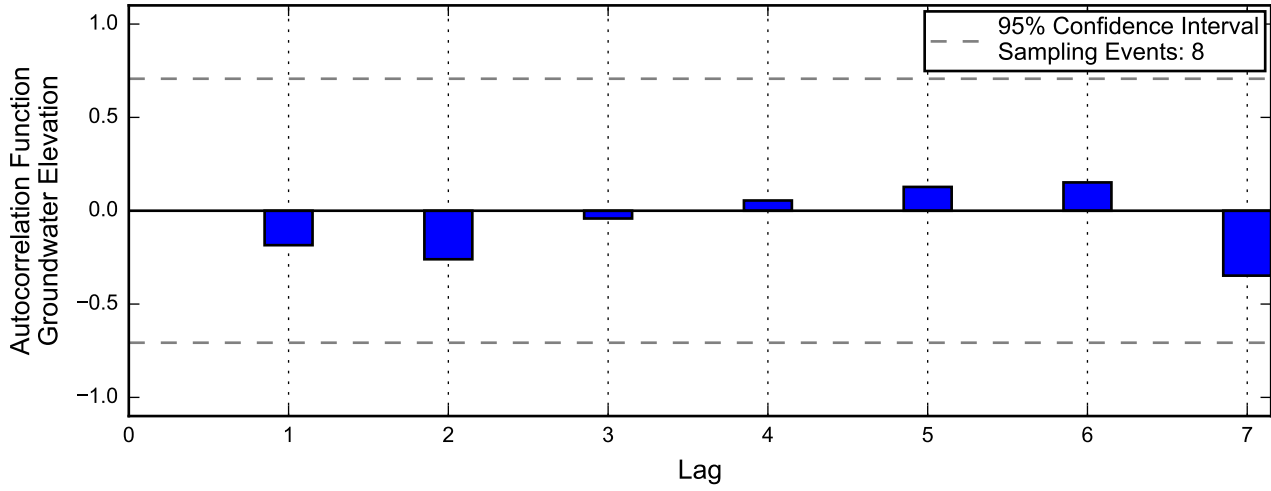

Linear Regression

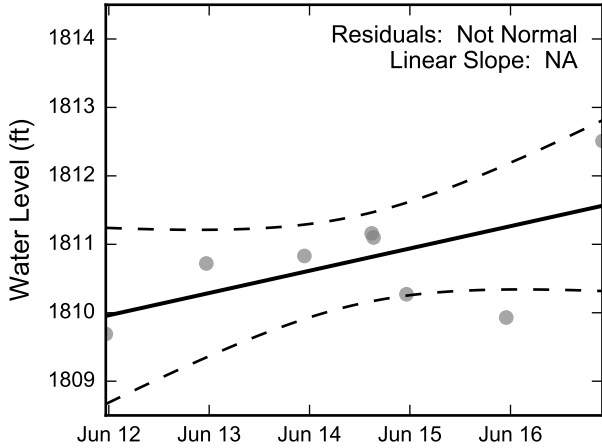

Theil-Sen Trend

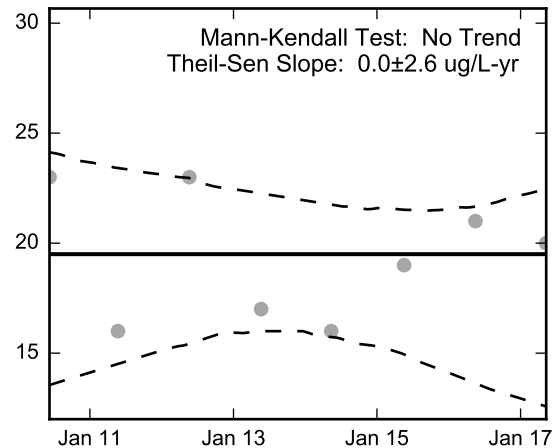
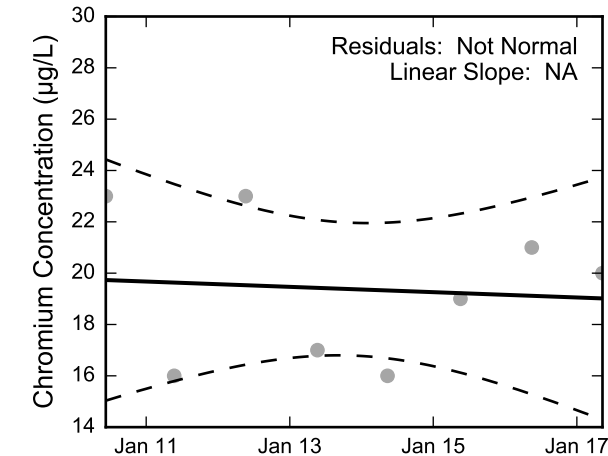
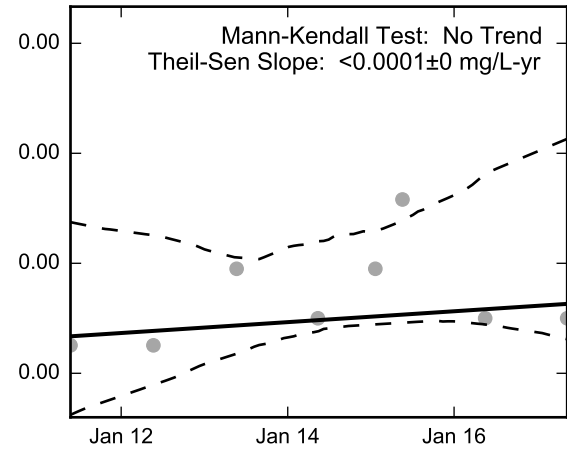
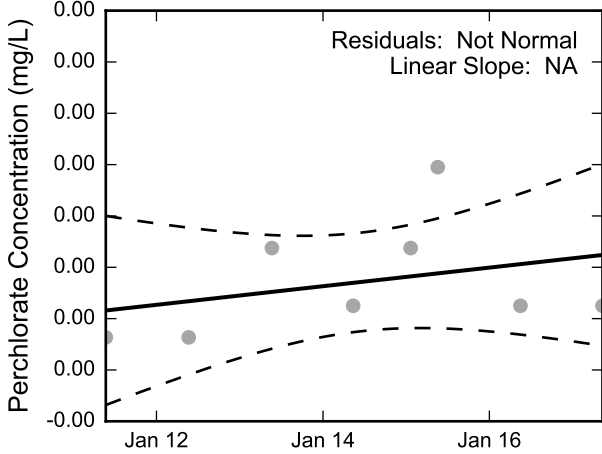
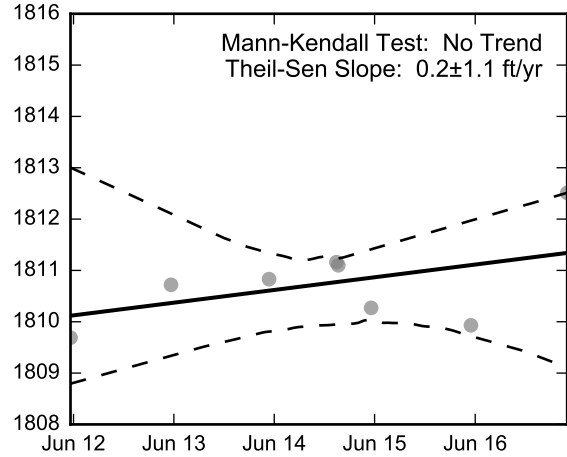

Thick black lines are linear regression and Theil-Sen trend lines.
Increasing and decreasing trends are represented by red and blue shading, respectively.
Shaded areas or dashed black lines represent the 95% confidence intervals of the calculated slope.



Statistical Trend Analysis of Well M-118, 2010 - 2017
Nevada Environmental Response Trust Site
Henderson, Nevada

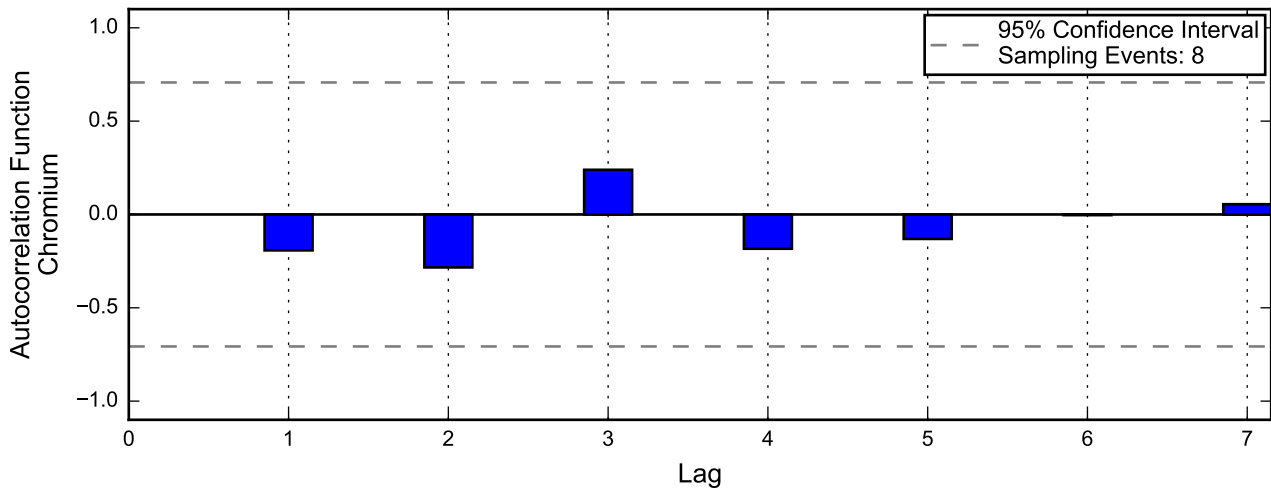
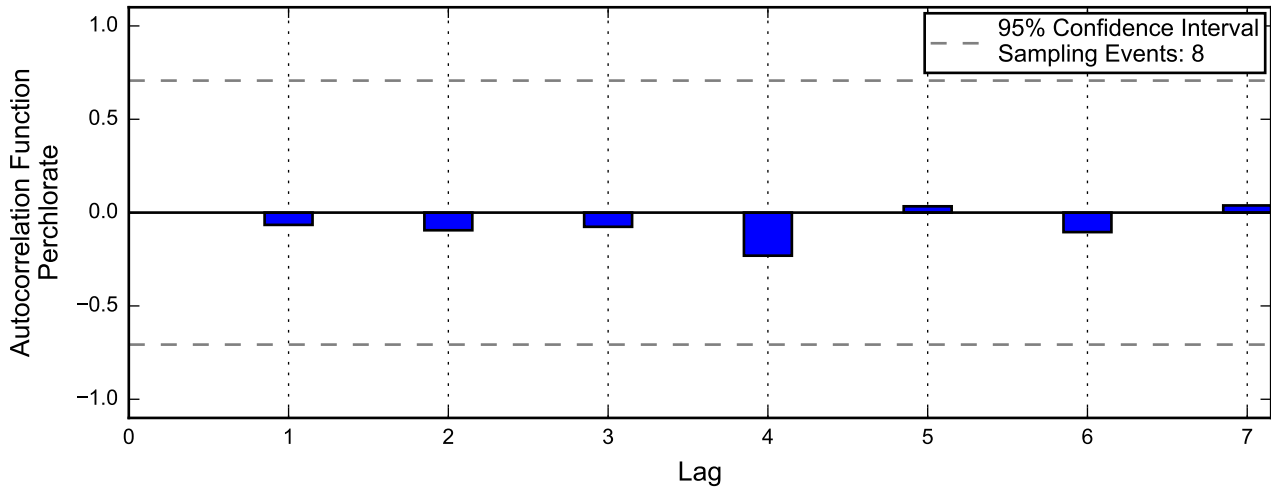
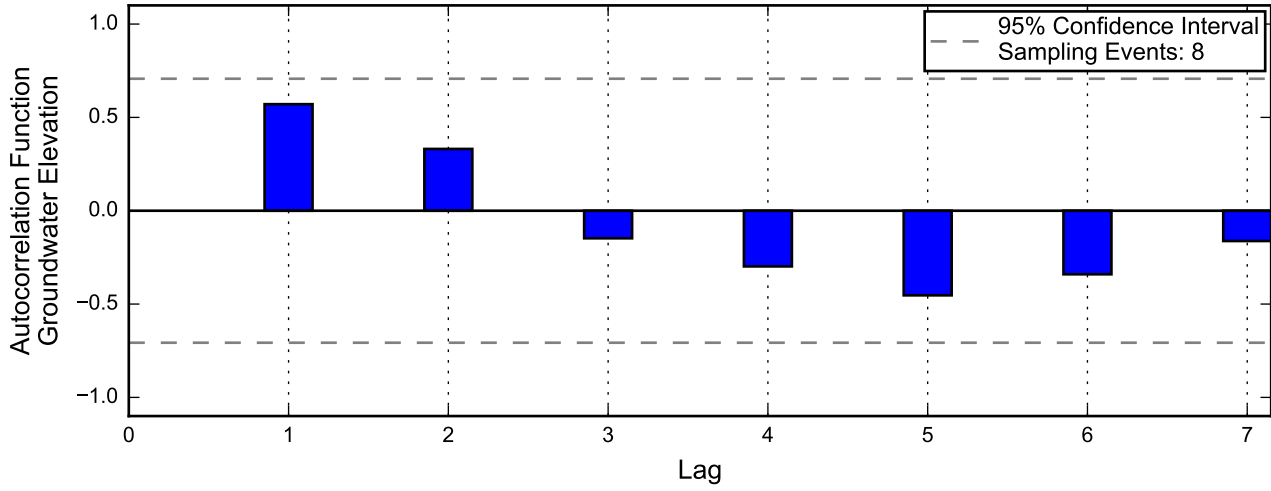

Linear Regression

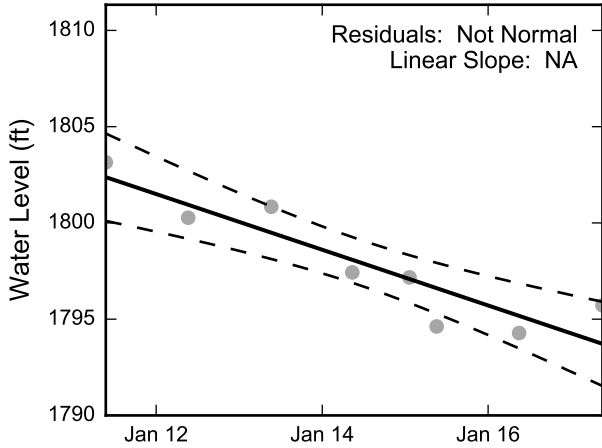

Theil-Sen Trend

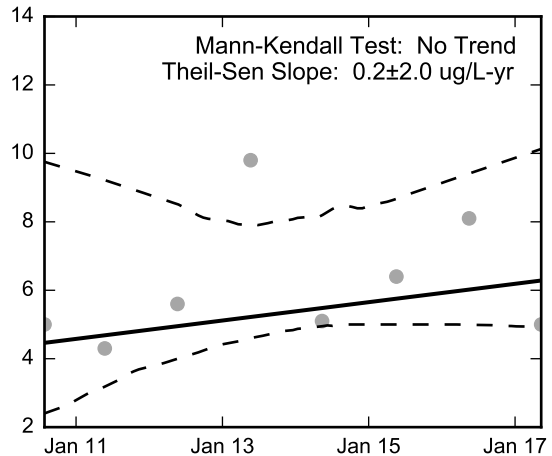
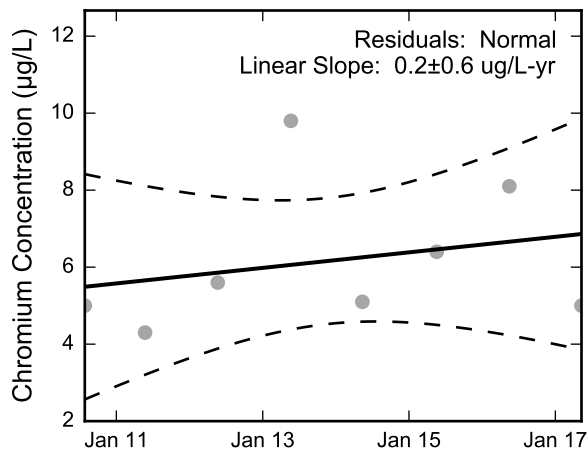
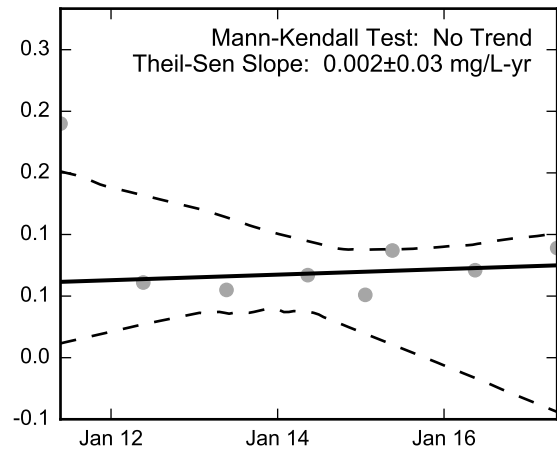
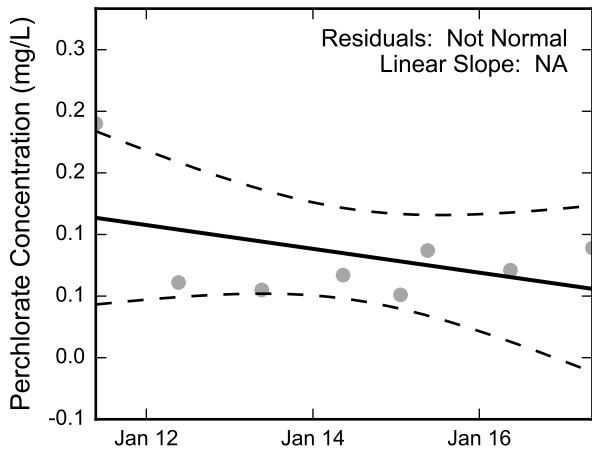
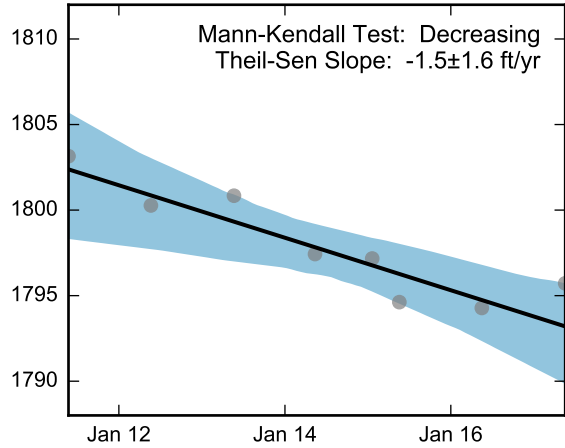

Thick black lines are linear regression and Theil-Sen trend lines.
Increasing and decreasing trends are represented by red and blue shading, respectively.
Shaded areas or dashed black lines represent the 95% confidence intervals of the calculated slope.



Statistical Trend Analysis of Well M-120, 2010 - 2017
Nevada Environmental Response Trust Site
Henderson, Nevada

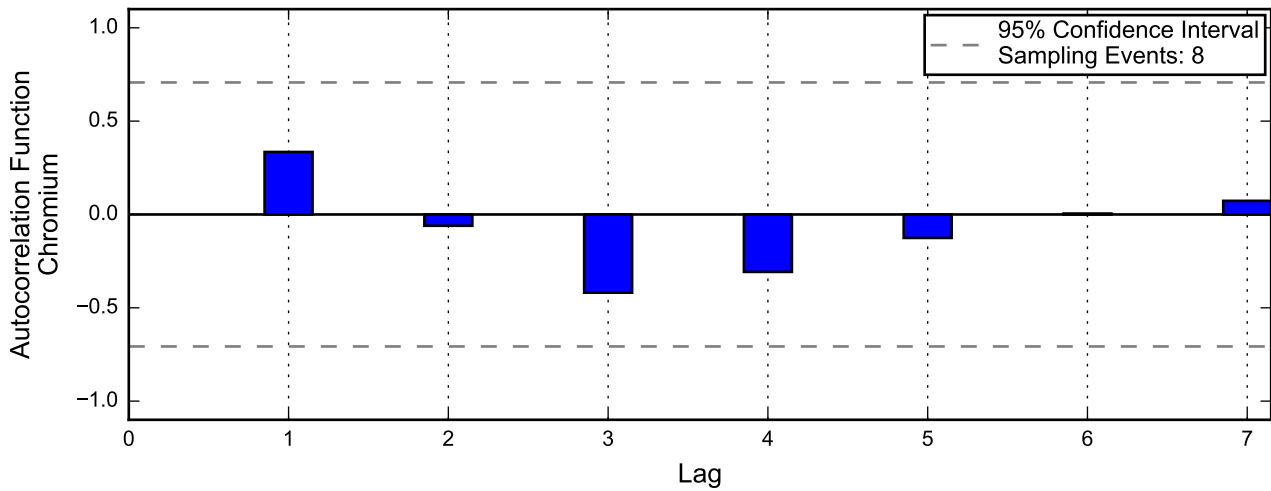
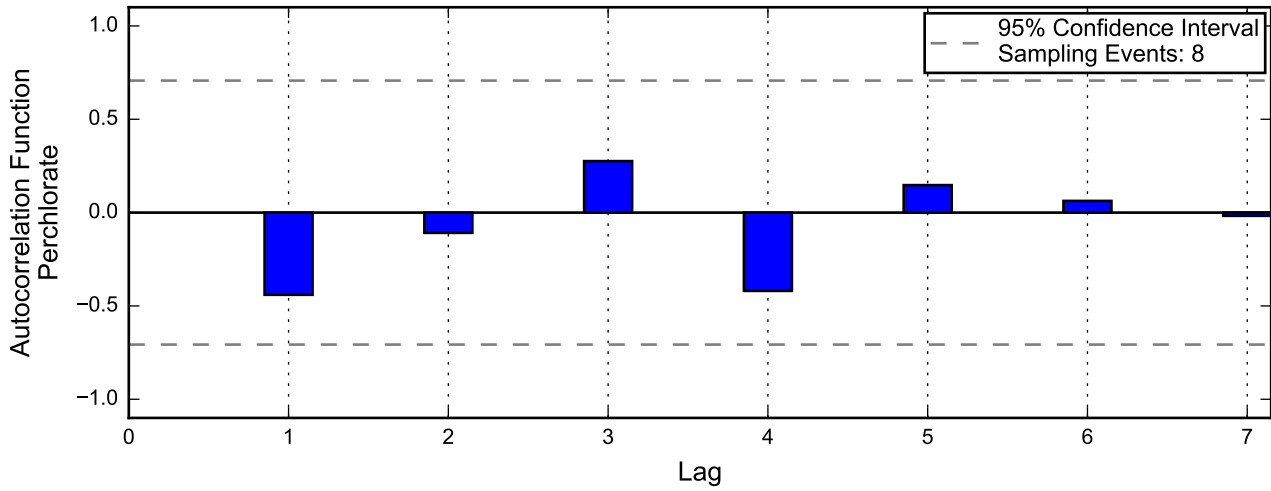
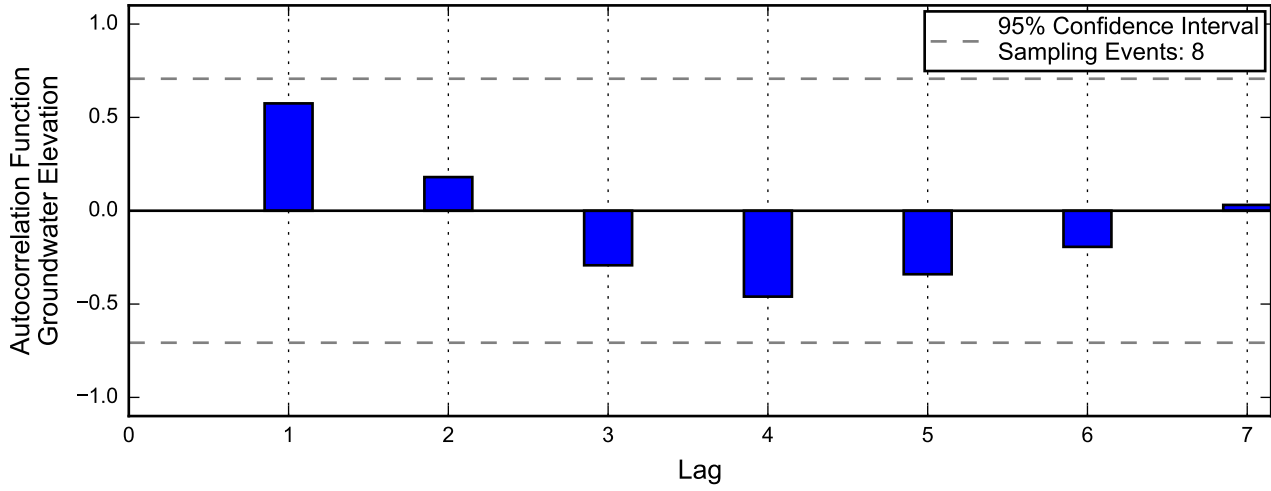

Linear Regression

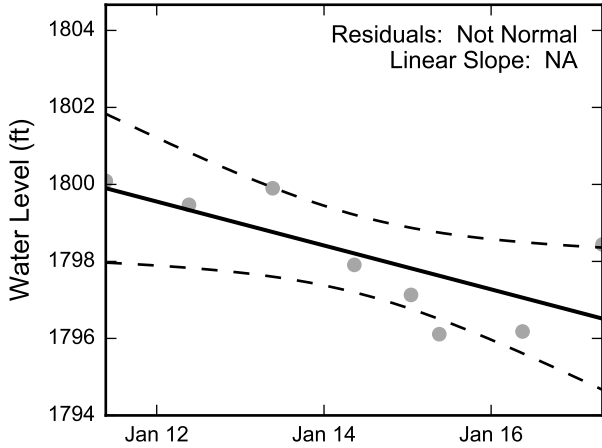

Theil-Sen Trend

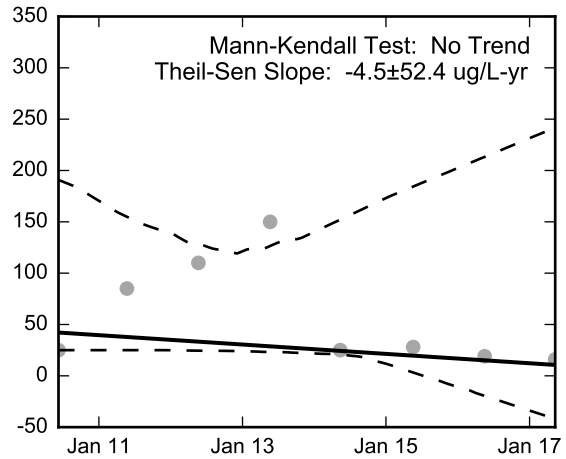
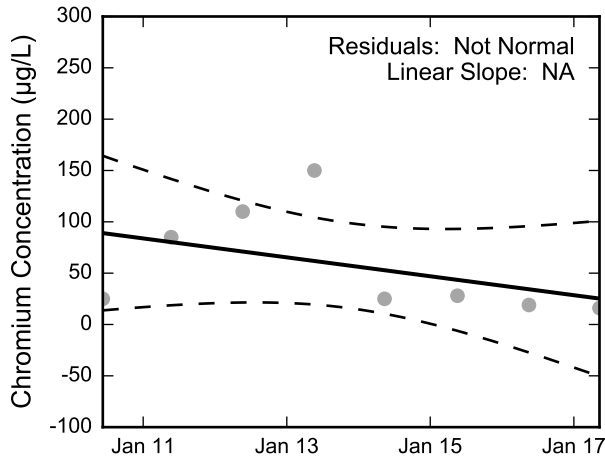
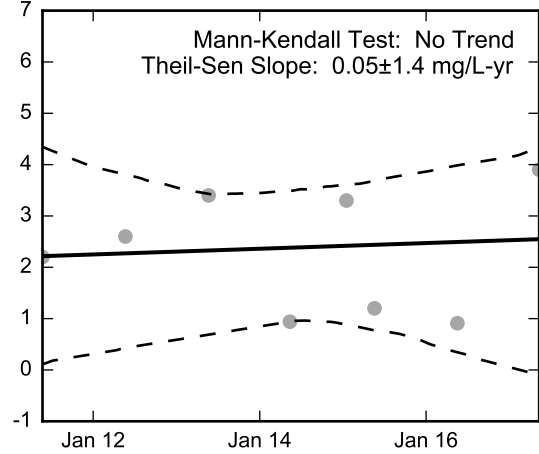
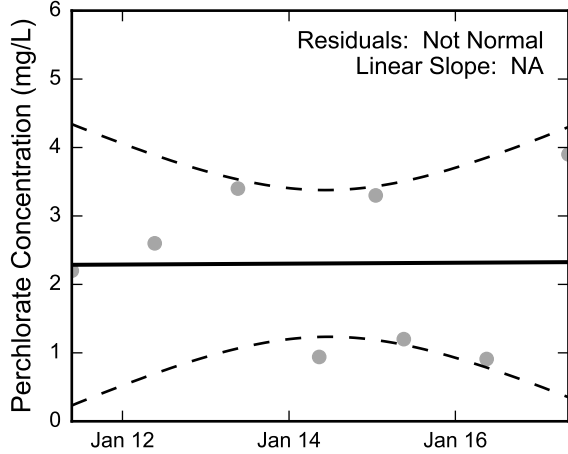
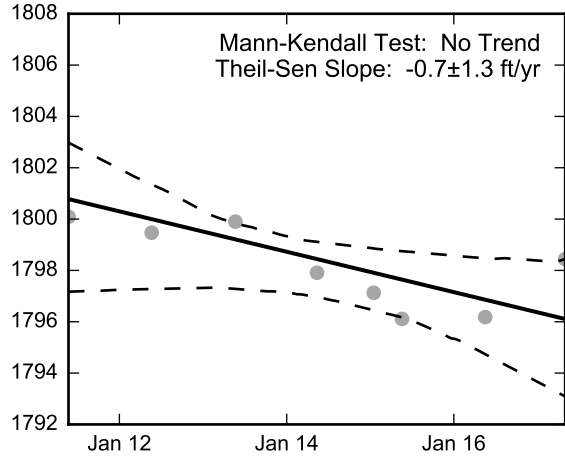

Thick black lines are linear regression and Theil-Sen trend lines.
Increasing and decreasing trends are represented by red and blue shading, respectively.
Shaded areas or dashed black lines represent the 95% confidence intervals of the calculated slope.



Statistical Trend Analysis of Well M-121, 2010 - 2017
Nevada Environmental Response Trust Site
Henderson, Nevada

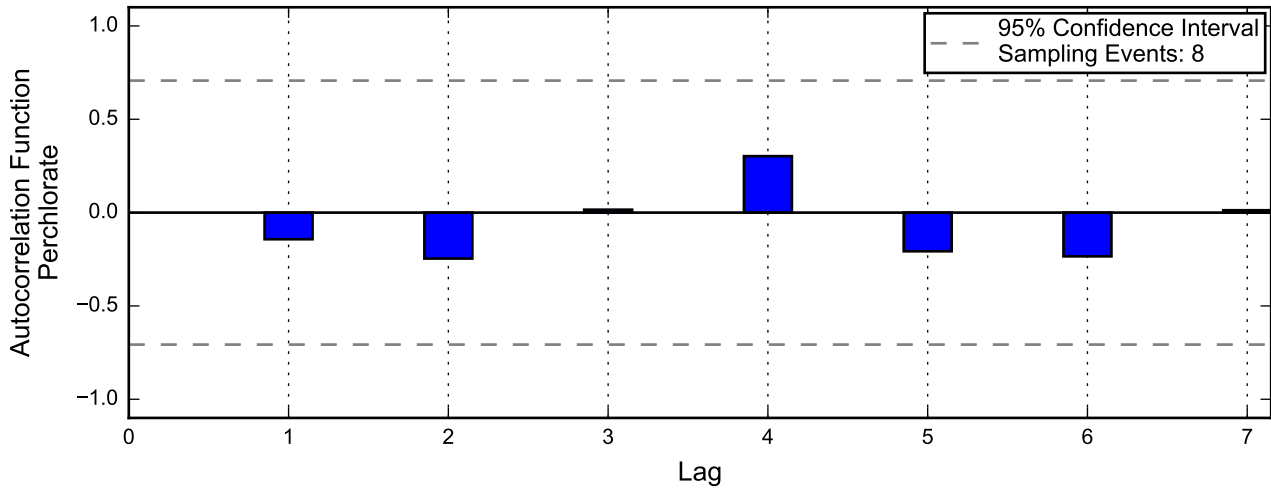
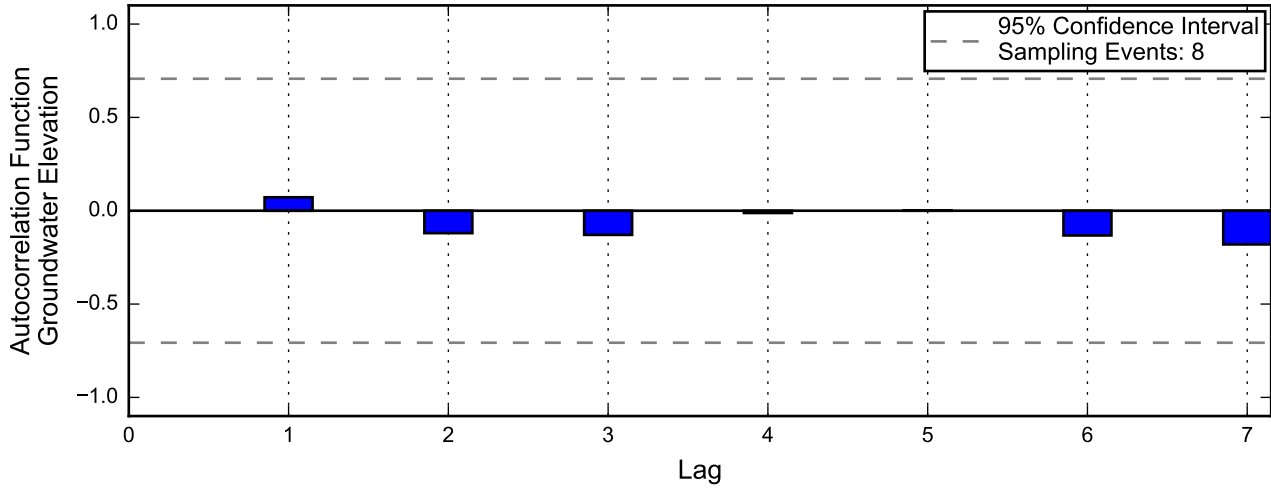

Not enough data for autocorrelation of chromium.

Linear Regression

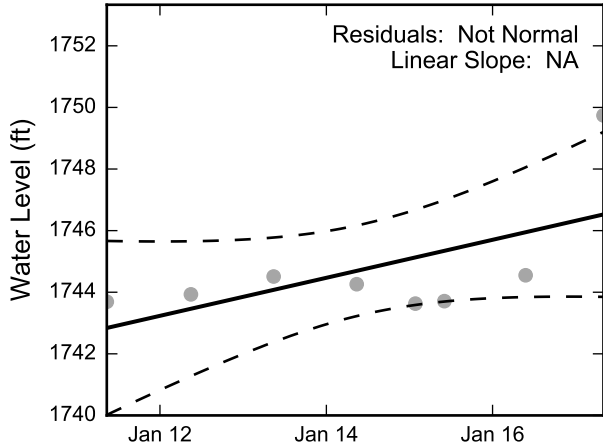

Theil-Sen Trend

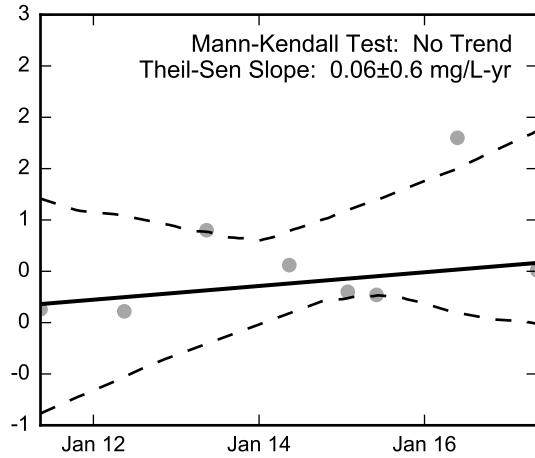
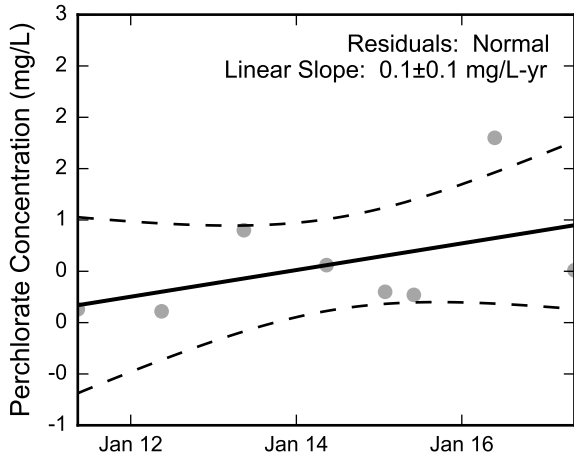
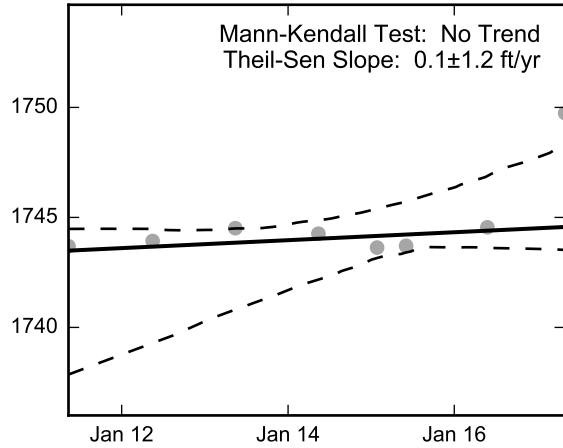

Not Enough Chromium Data for Linear Regression.

Not Enough Chromium Data for the Mann-Kendall Trend Test.

Not enough data for autocorrelation of groundwater elevation.

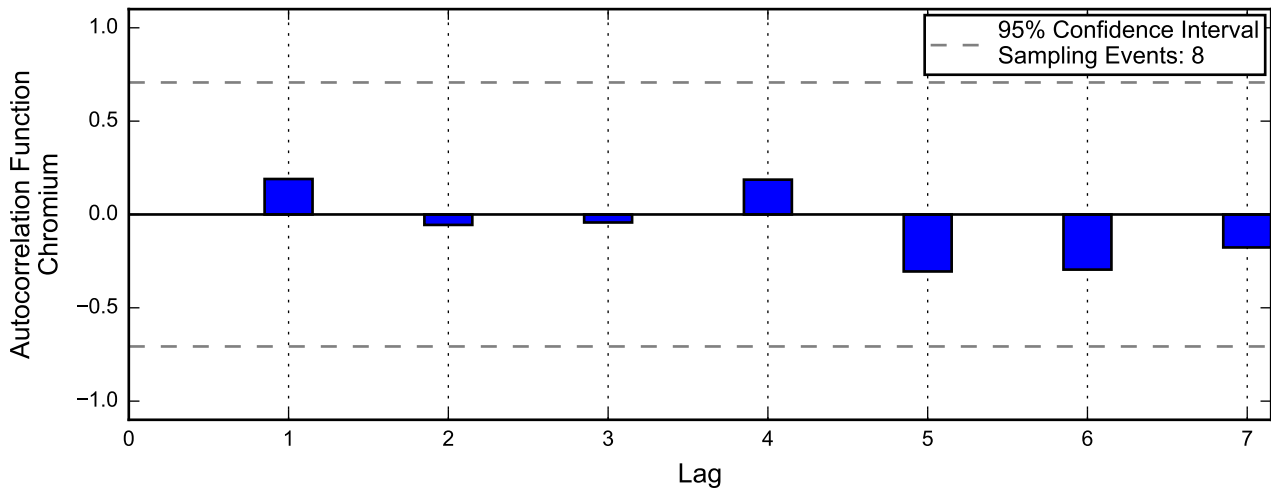
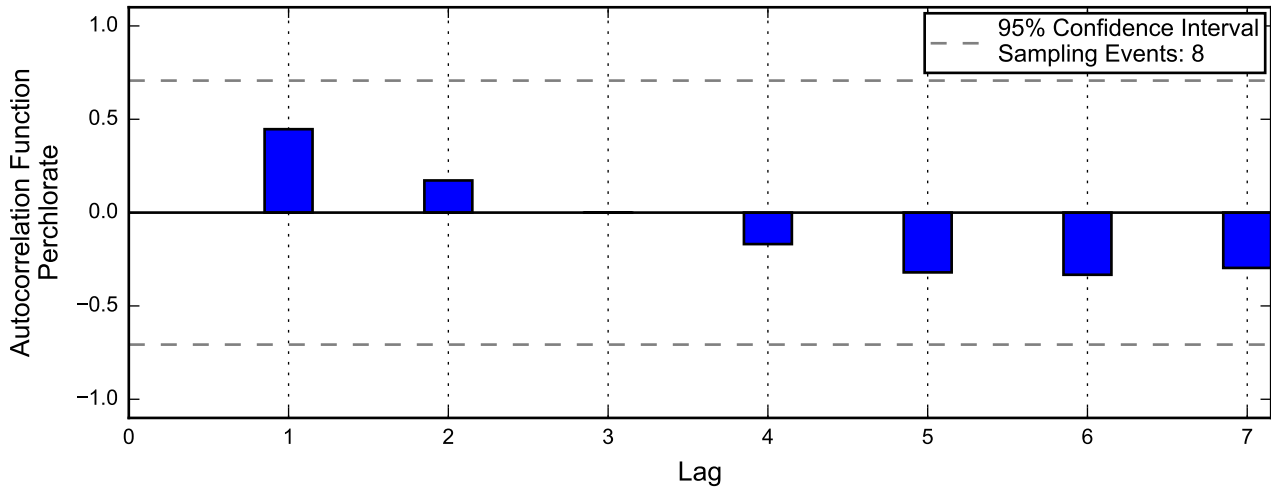

Not Enough Groundwater Elevation Data for Linear Regression. Not Enough Groundwater Elevation Data for the Mann-Kendall Trend Test.

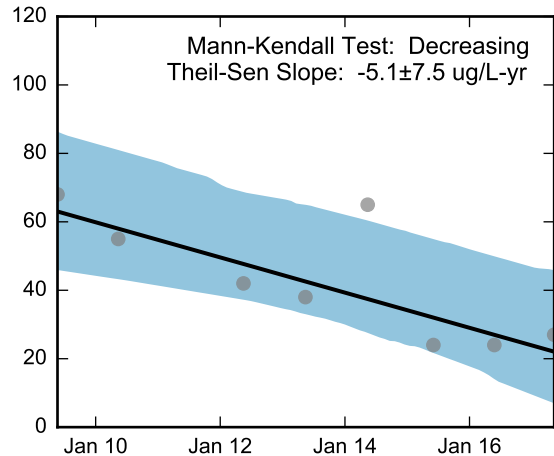
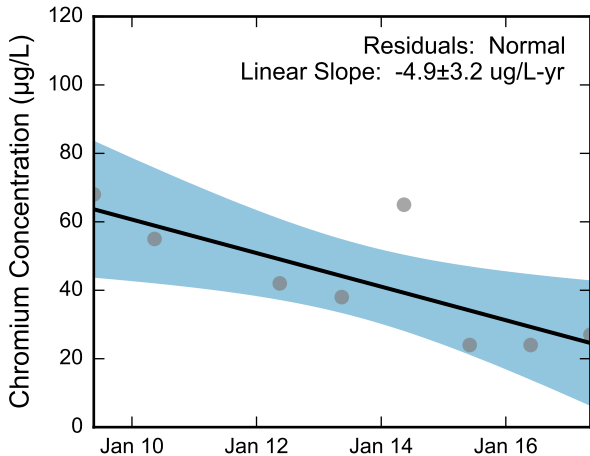
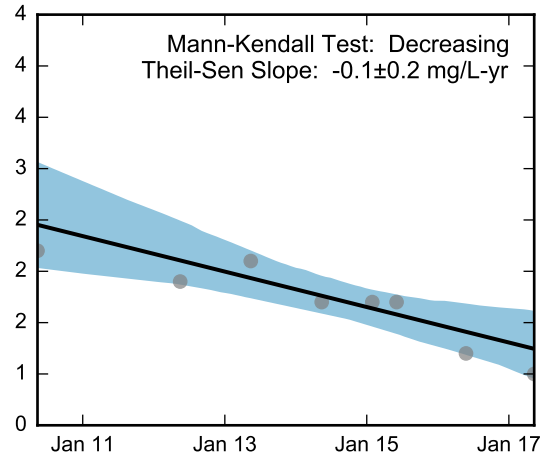
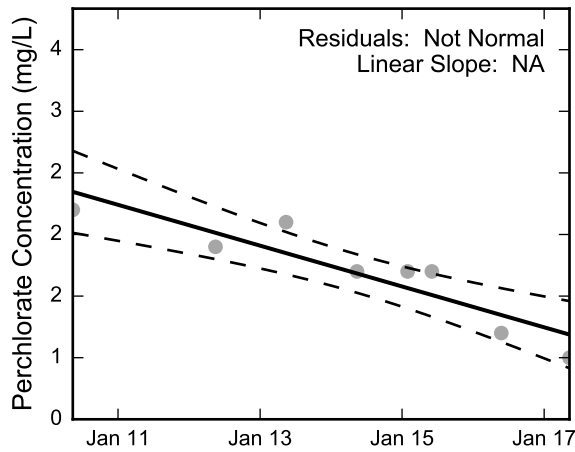

Thick black lines are linear regression and Theil-Sen trend lines.
Increasing and decreasing trends are represented by red and blue shading, respectively.
Shaded areas or dashed black lines represent the 95% confidence intervals of the calculated slope.



Statistical Trend Analysis of Well M-124, 2009 - 2017
Nevada Environmental Response Trust Site
Henderson, Nevada

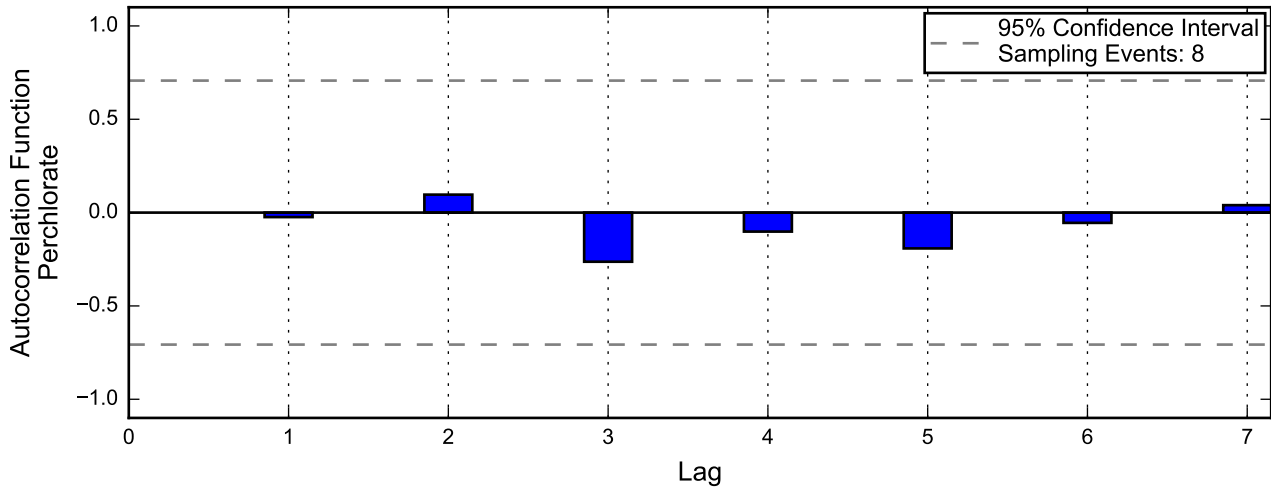
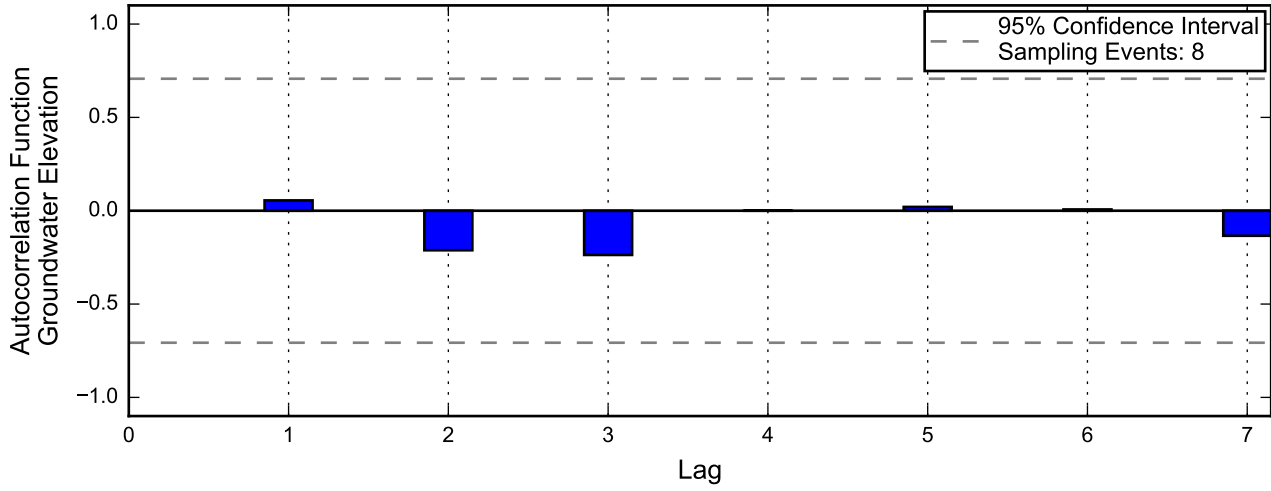

Not enough data for autocorrelation of chromium.

Linear Regression

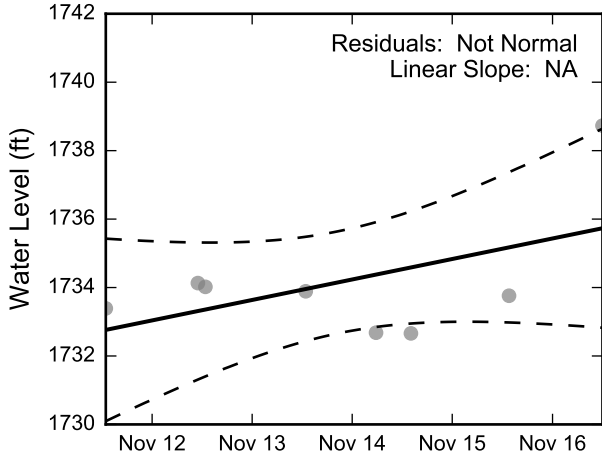

Theil-Sen Trend

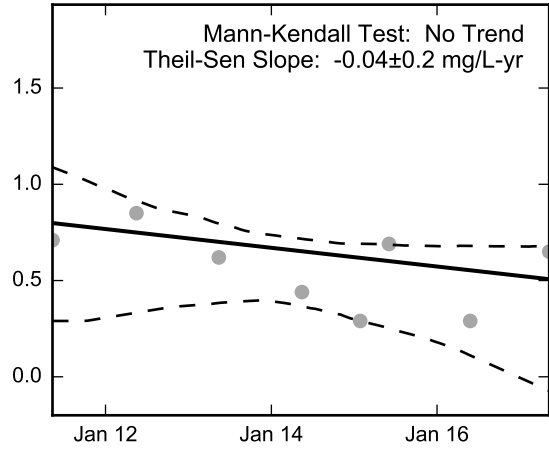
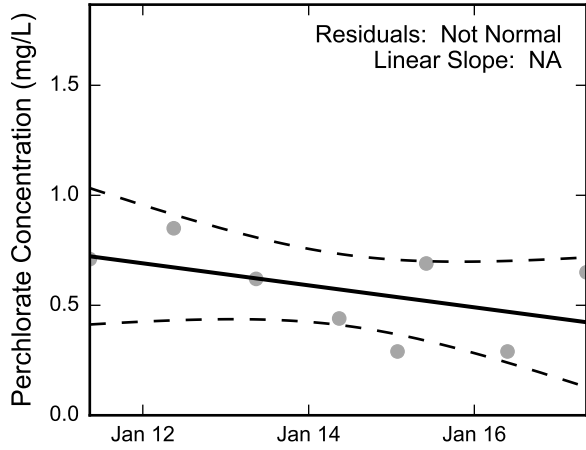
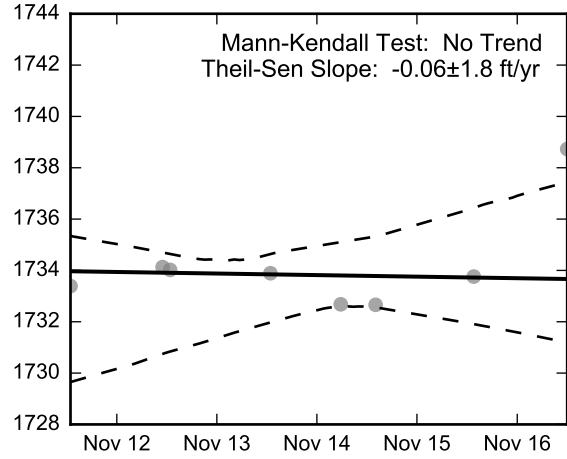

Not Enough Chromium Data for Linear Regression.

Not Enough Chromium Data for the Mann-Kendall Trend Test.

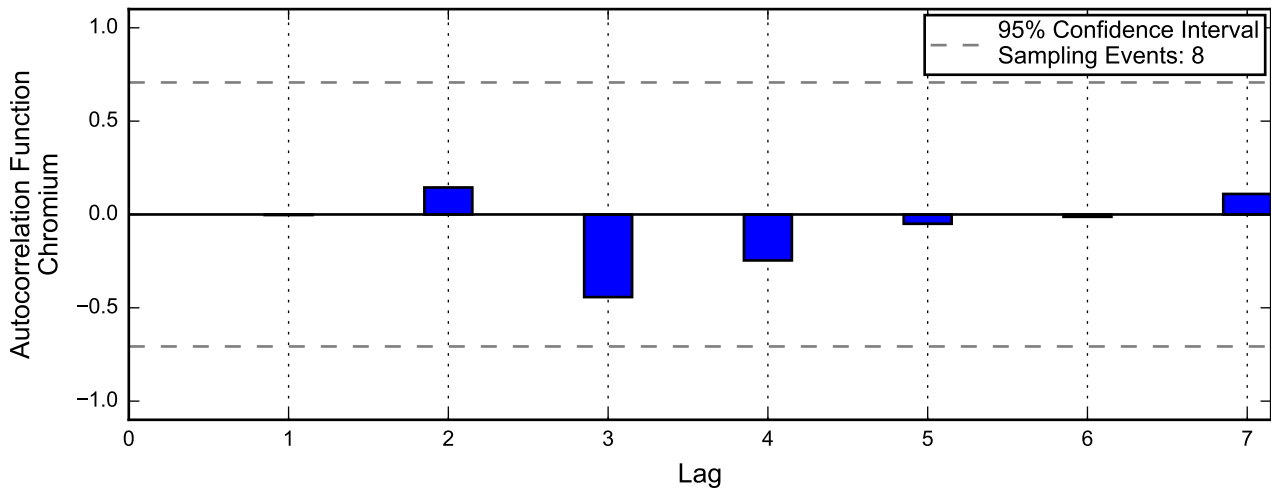
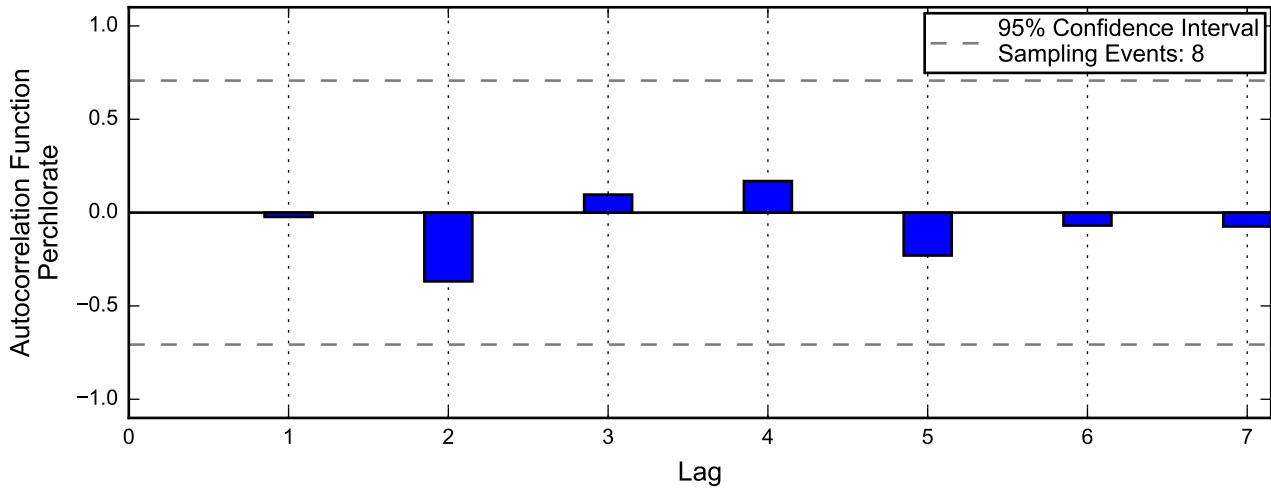
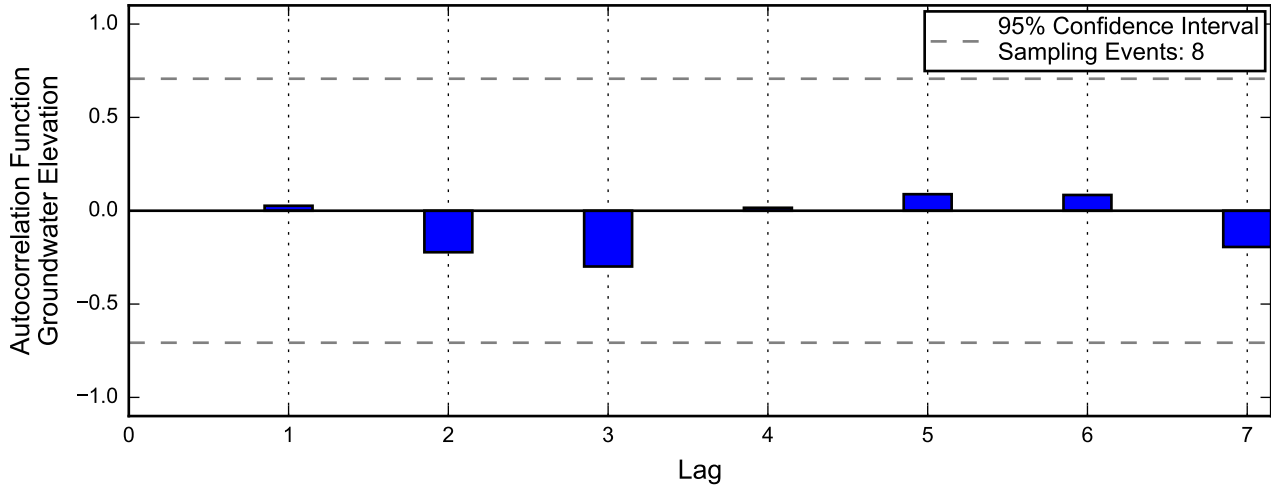

Linear Regression

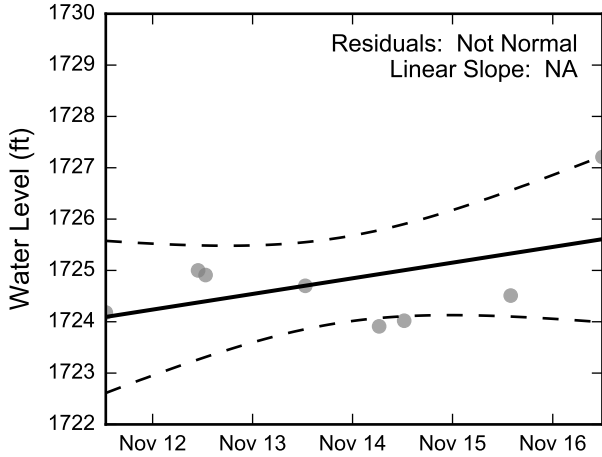

Theil-Sen Trend

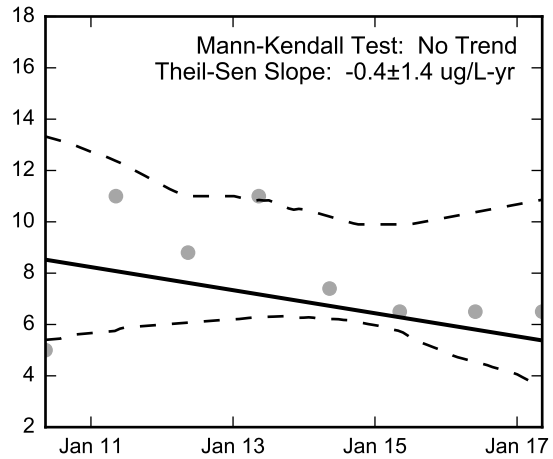
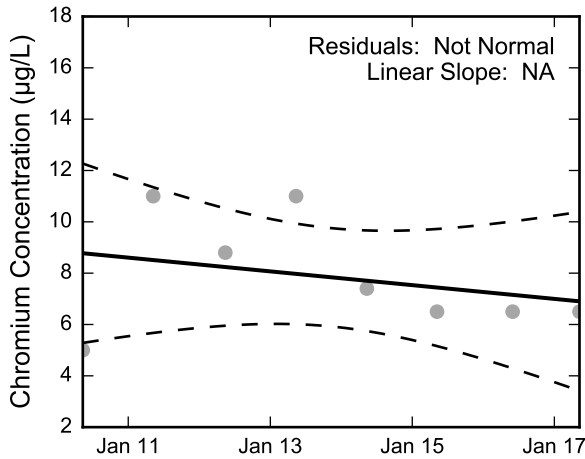
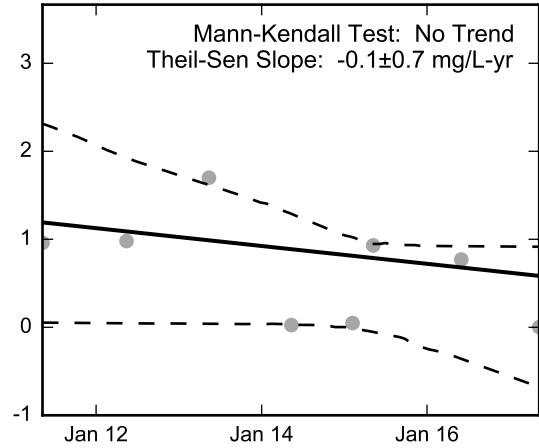
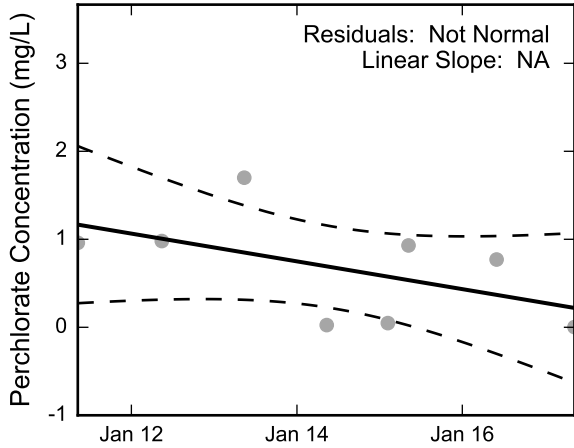
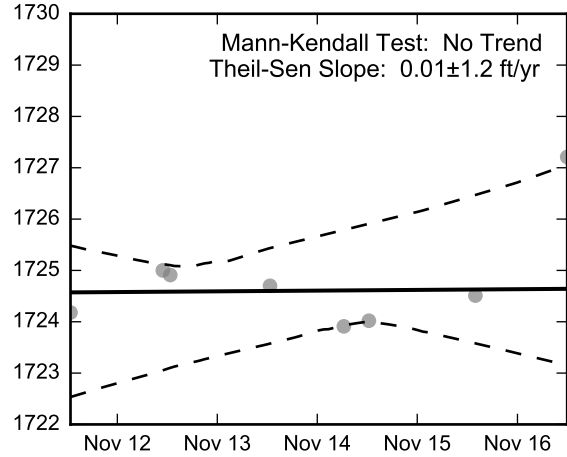

Thick black lines are linear regression and Theil-Sen trend lines.
Increasing and decreasing trends are represented by red and blue shading, respectively.
Shaded areas or dashed black lines represent the 95% confidence intervals of the calculated slope.



Statistical Trend Analysis of Well M-126, 2010 - 2017
Nevada Environmental Response Trust Site
Henderson, Nevada

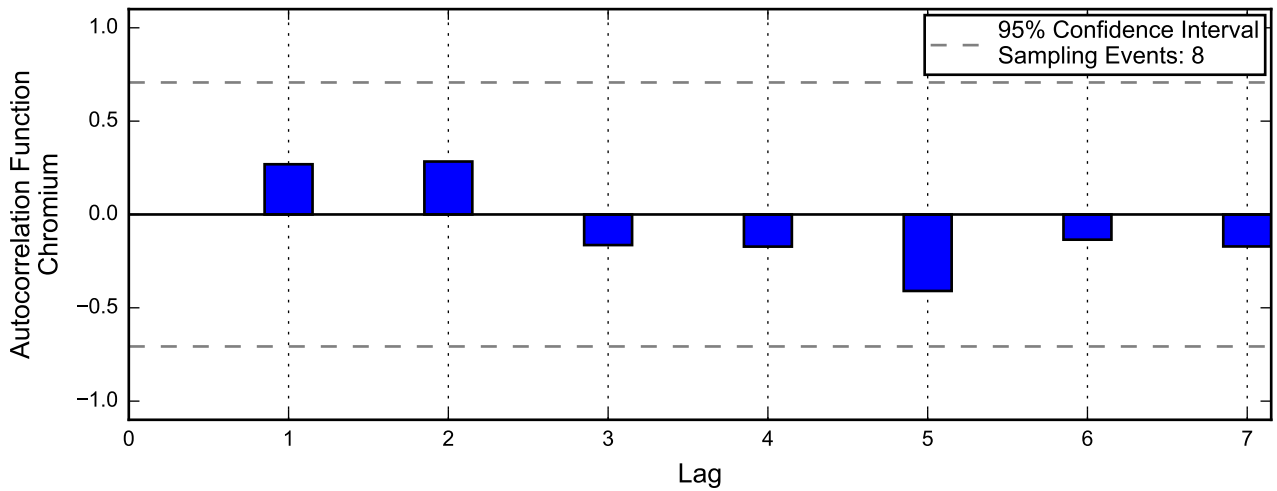
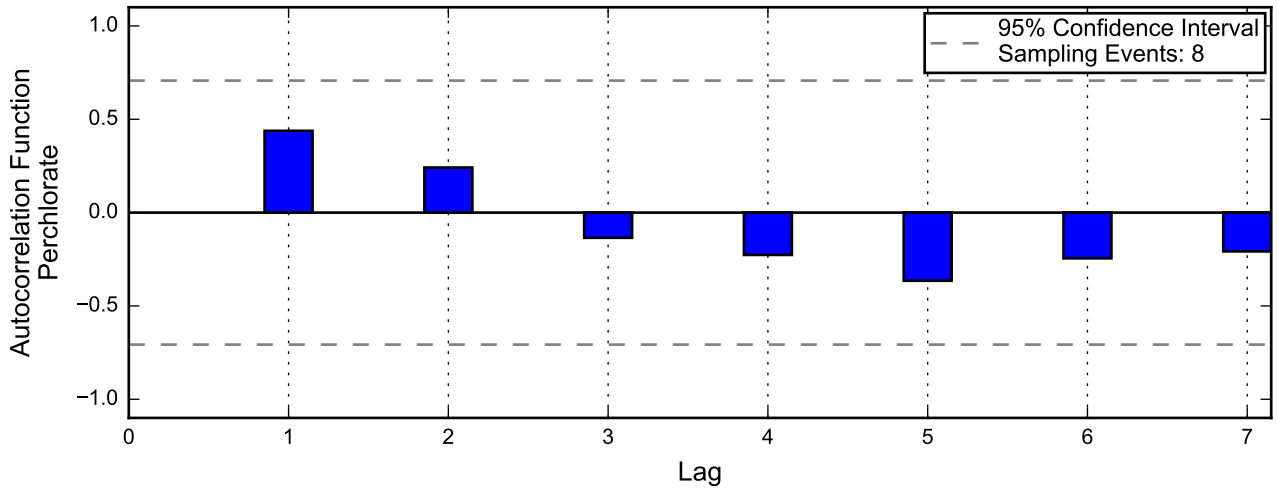
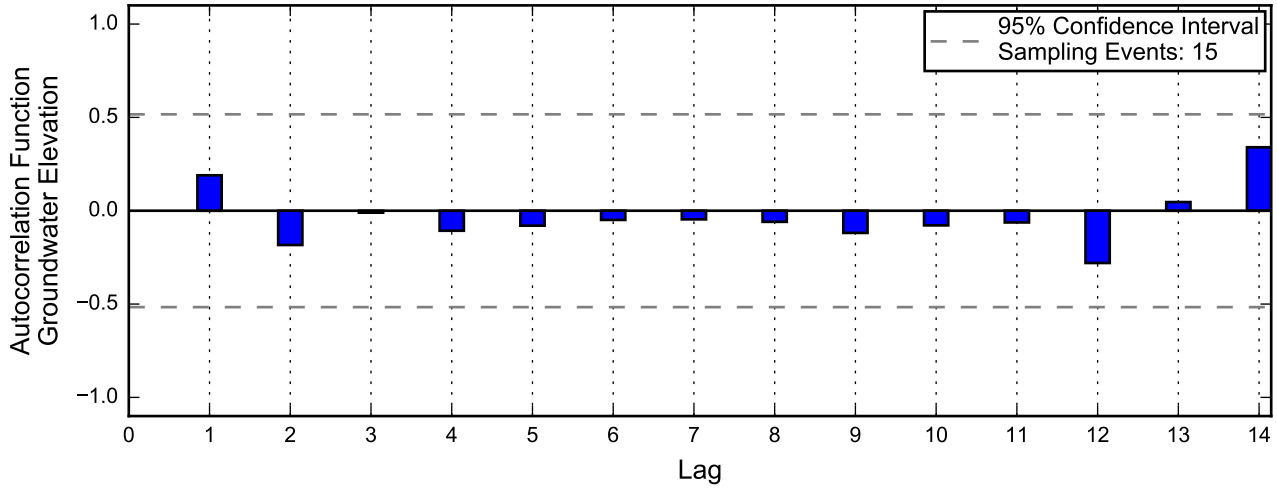

Linear Regression

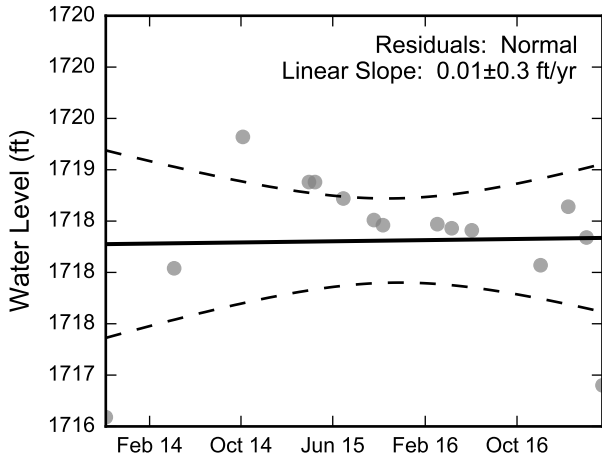

Theil-Sen Trend

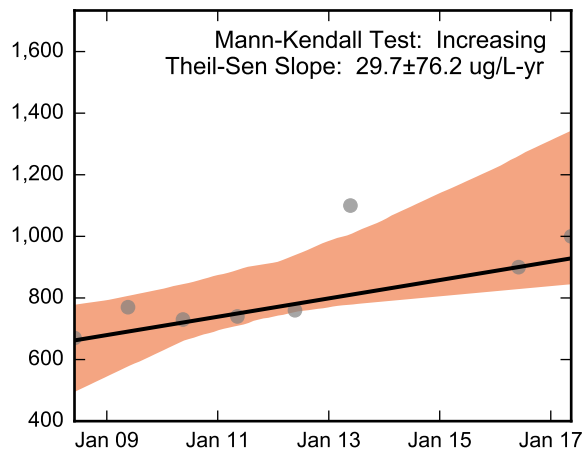
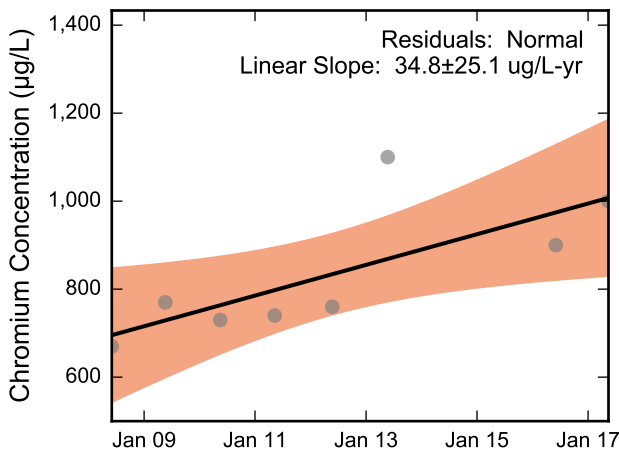
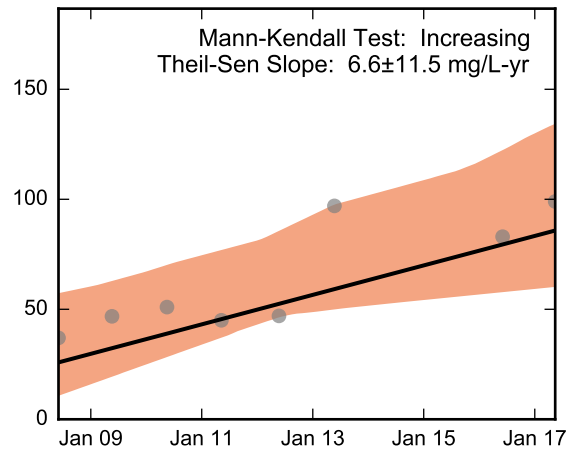
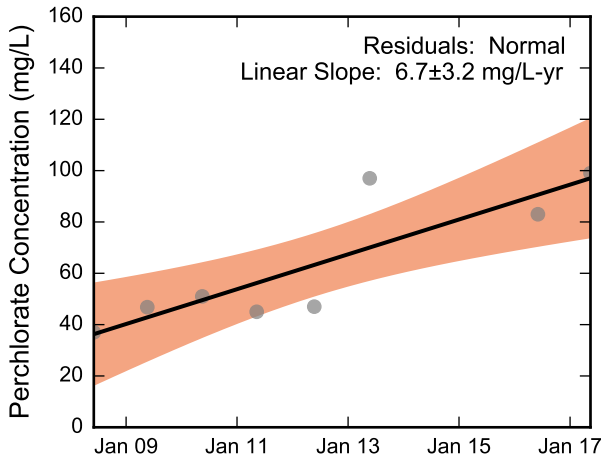
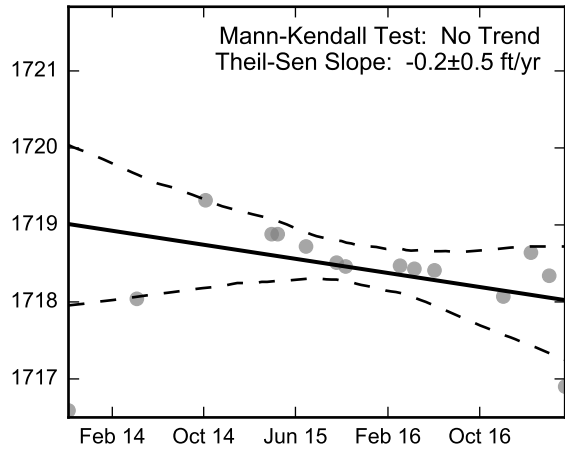

Thick black lines are linear regression and Theil-Sen trend lines.
Increasing and decreasing trends are represented by red and blue shading, respectively.
Shaded areas or dashed black lines represent the 95% confidence intervals of the calculated slope.



Statistical Trend Analysis of Well M-129, 2008 - 2017
Nevada Environmental Response Trust Site
Henderson, Nevada

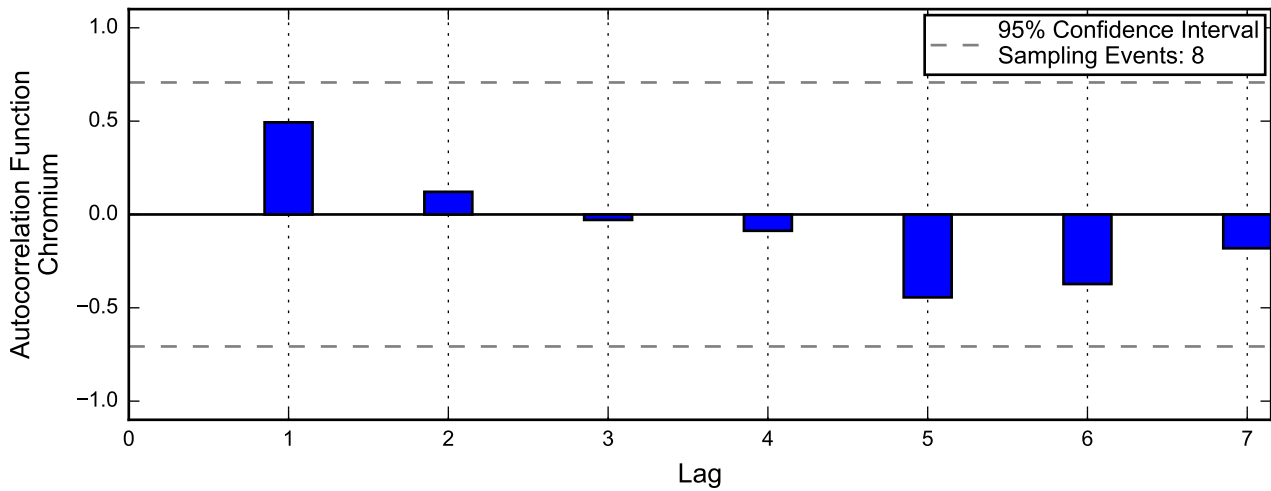
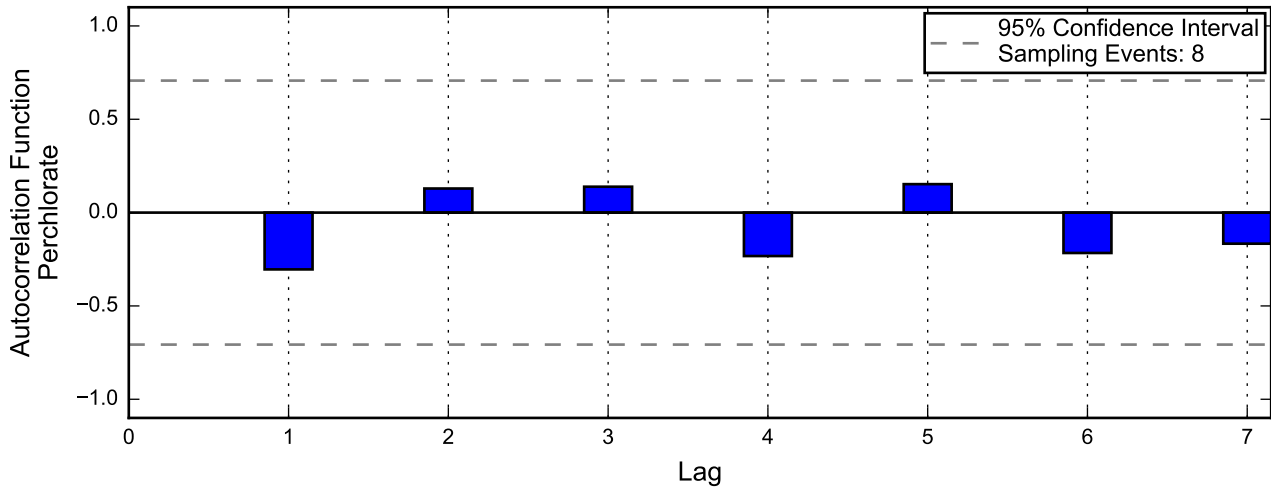
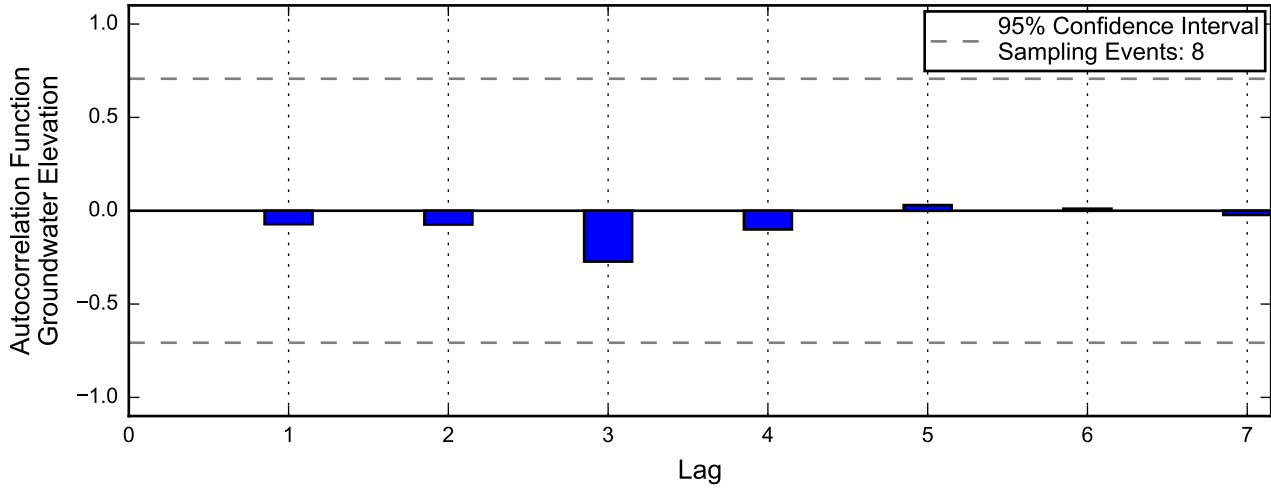

Linear Regression

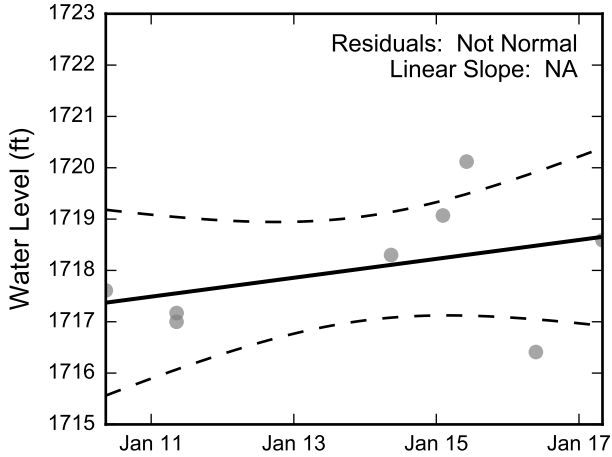

Theil-Sen Trend

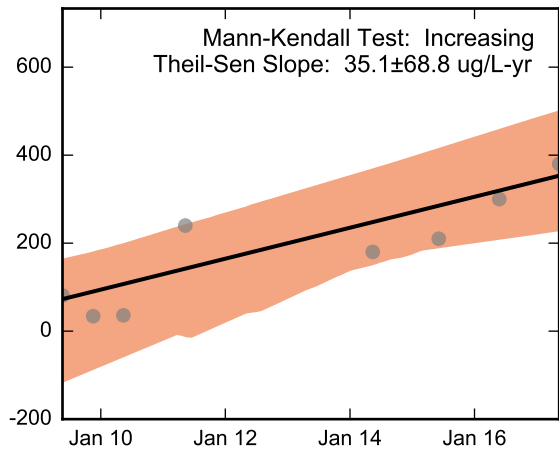
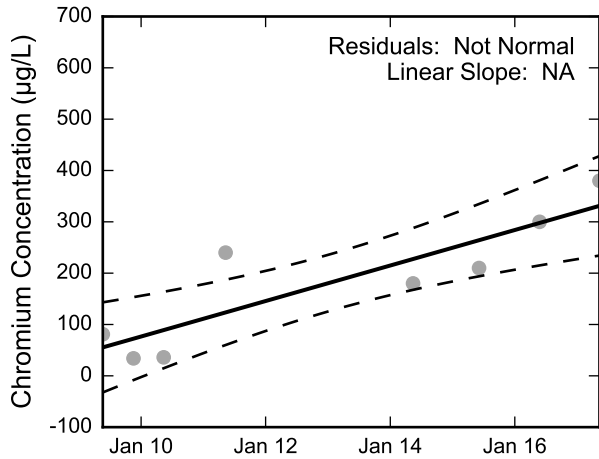
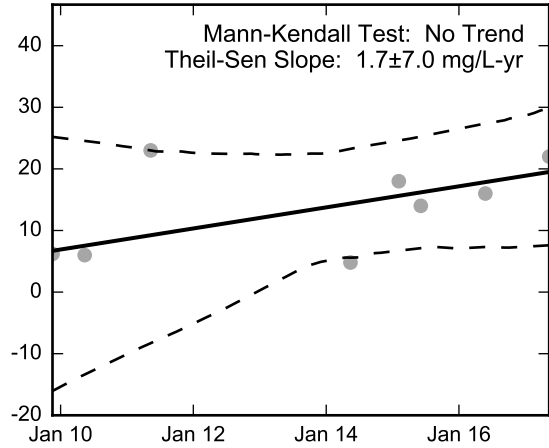
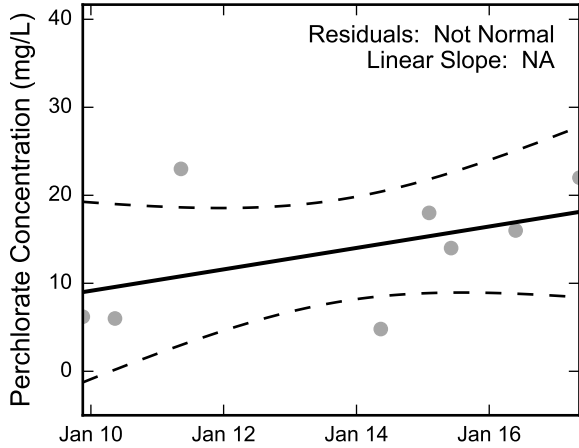
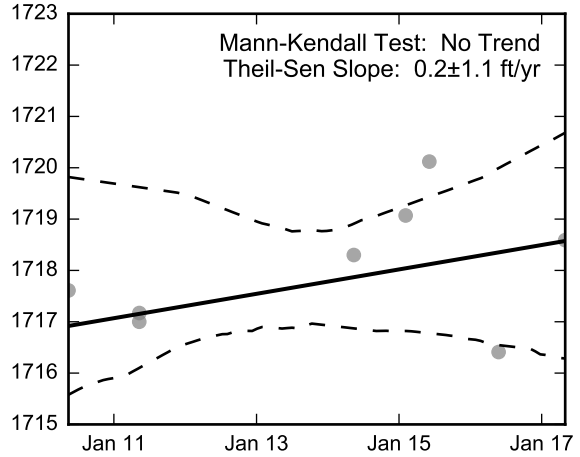

Thick black lines are linear regression and Theil-Sen trend lines.
Increasing and decreasing trends are represented by red and blue shading, respectively.
Shaded areas or dashed black lines represent the 95% confidence intervals of the calculated slope.



Statistical Trend Analysis of Well M-132, 2009 - 2017
Nevada Environmental Response Trust Site
Henderson, Nevada

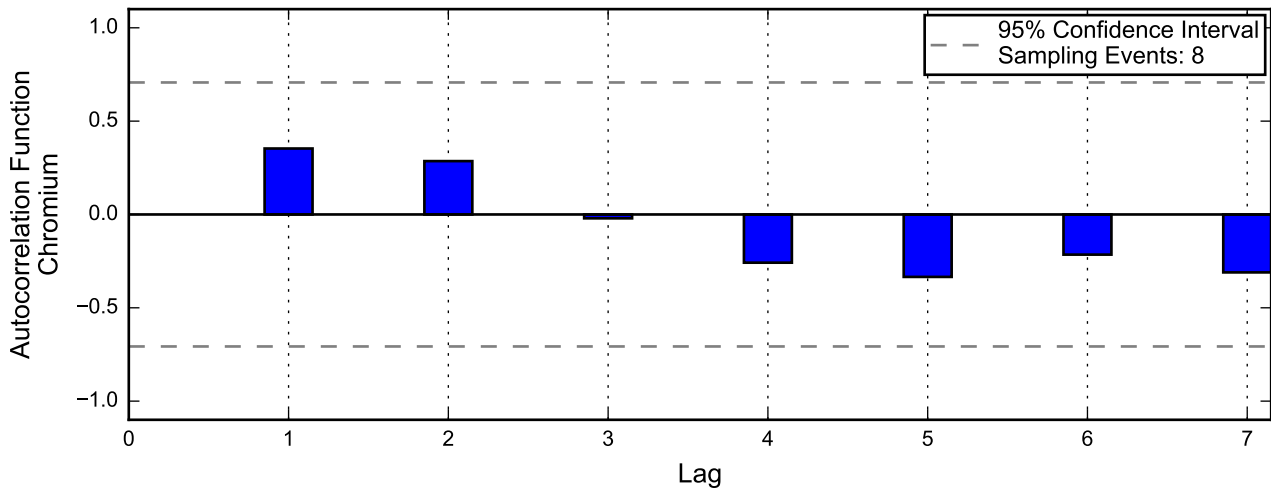
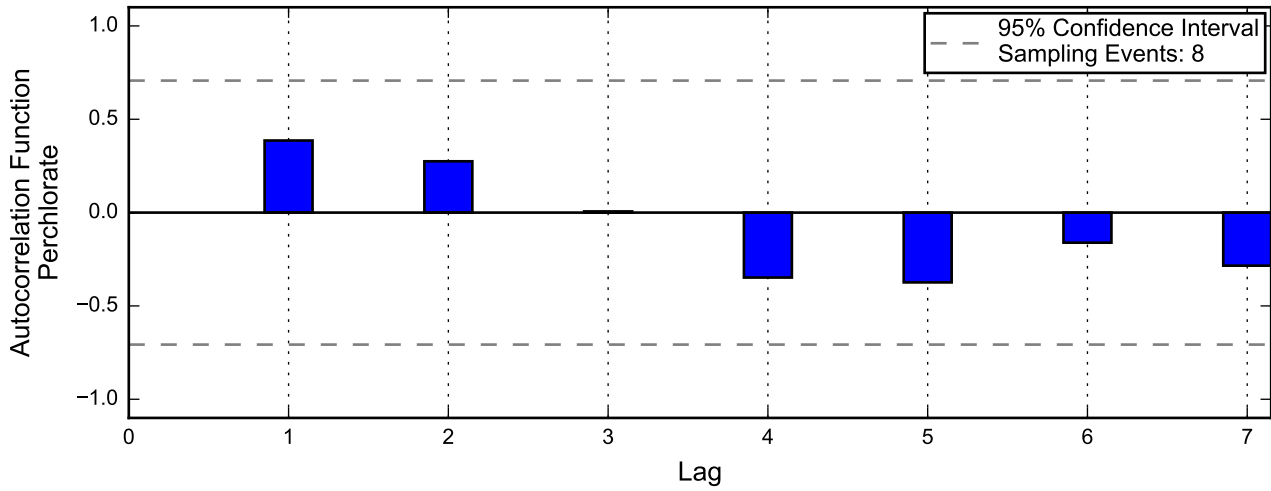
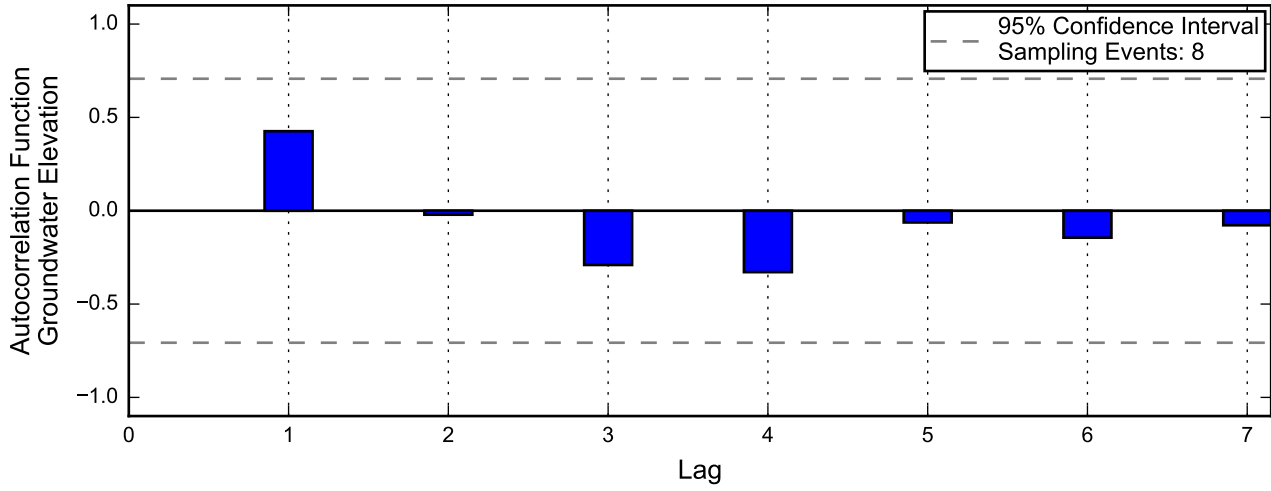

Linear Regression

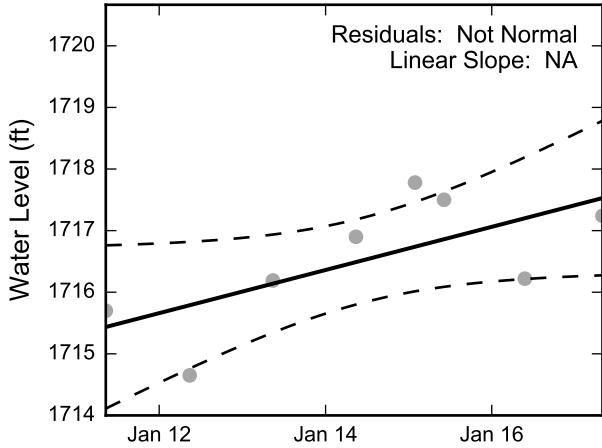

Theil-Sen Trend

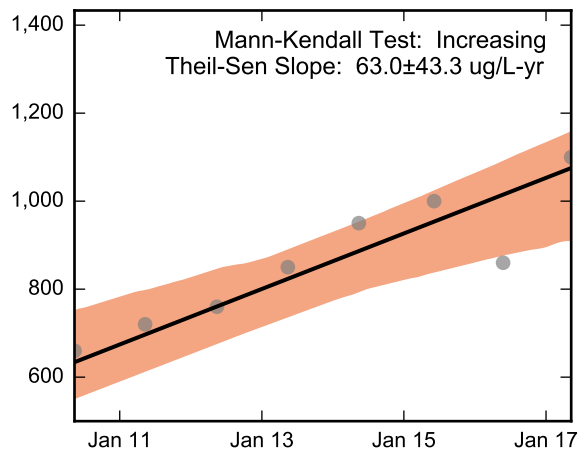
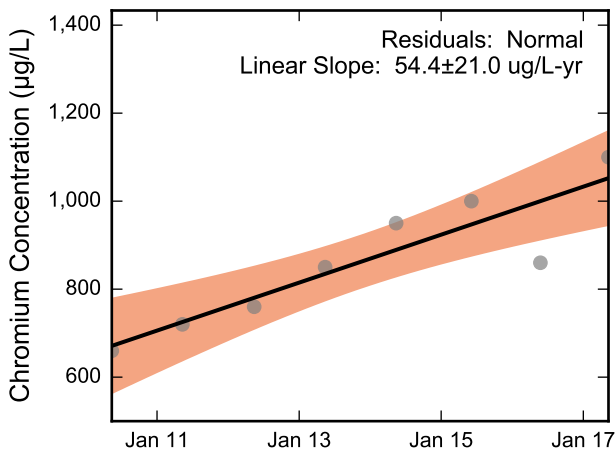
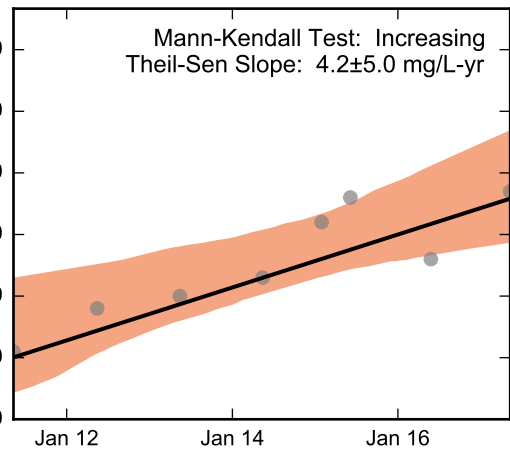
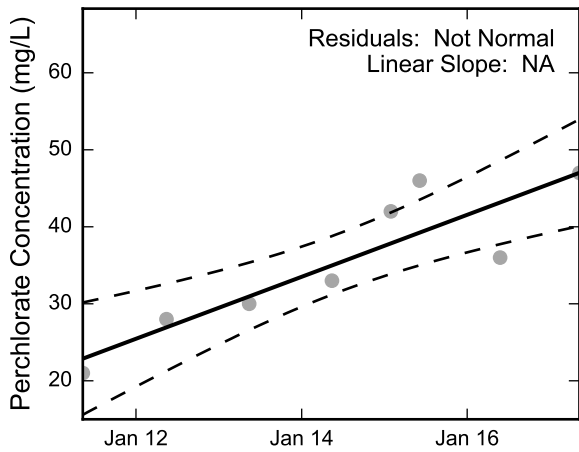
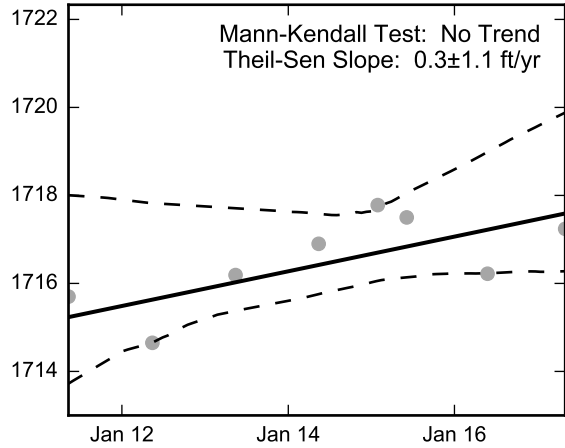

Thick black lines are linear regression and Theil-Sen trend lines.
Increasing and decreasing trends are represented by red and blue shading, respectively.
Shaded areas or dashed black lines represent the 95% confidence intervals of the calculated slope.

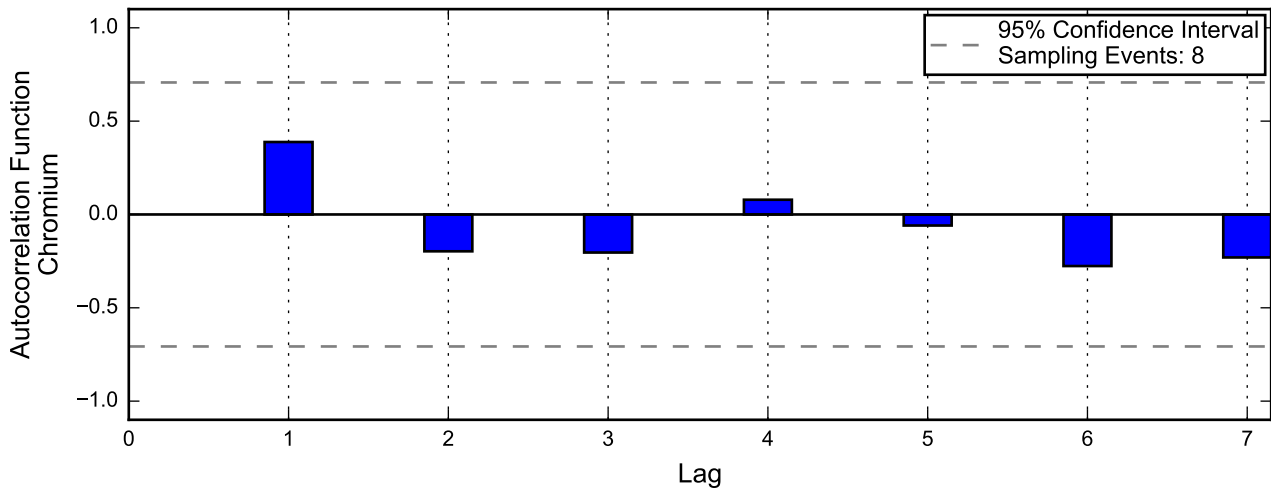
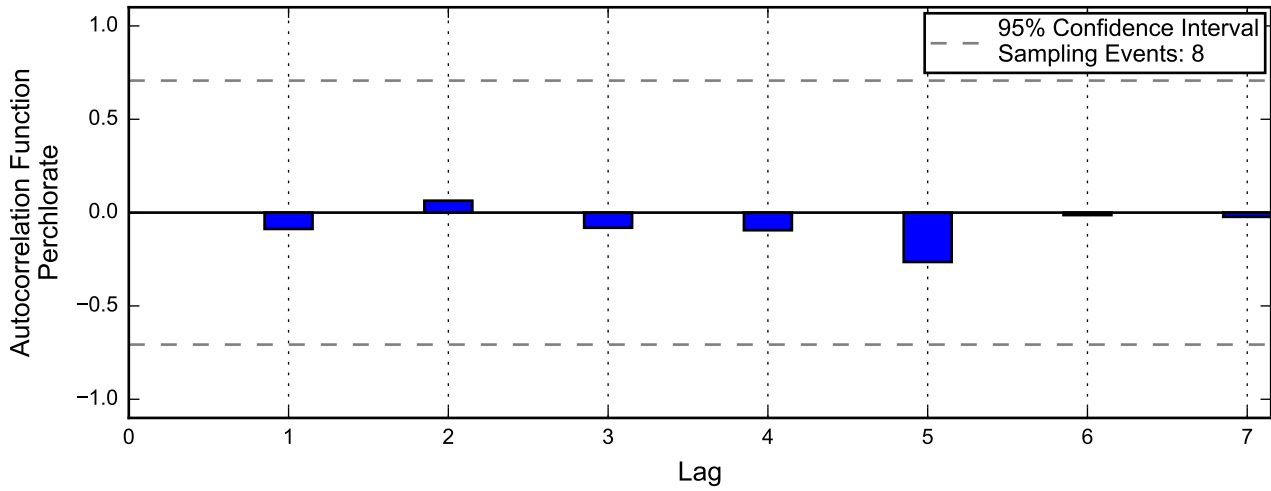
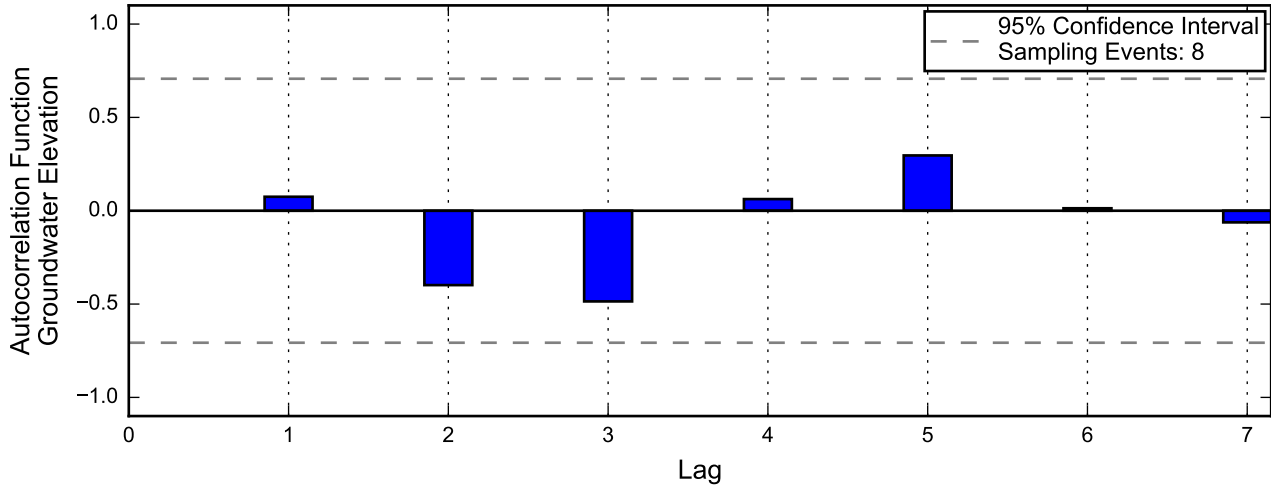

Linear Regression

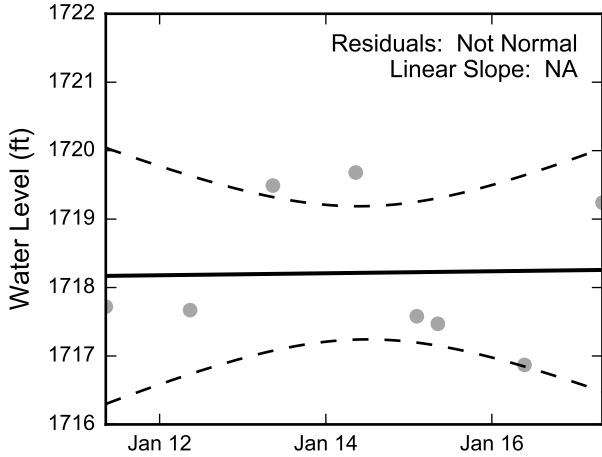

Theil-Sen Trend

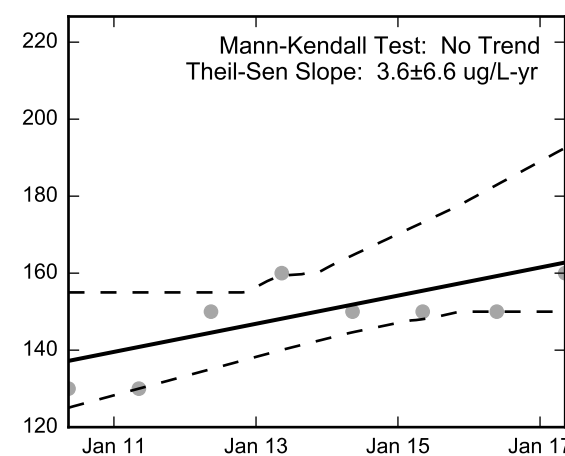
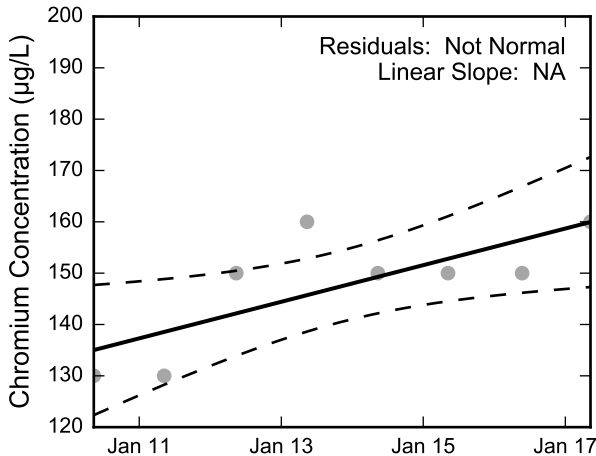
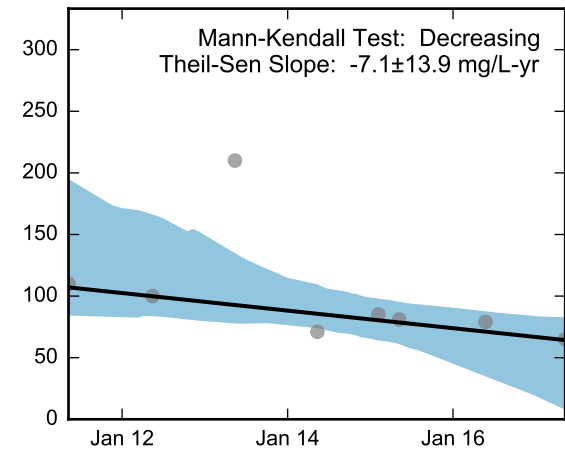
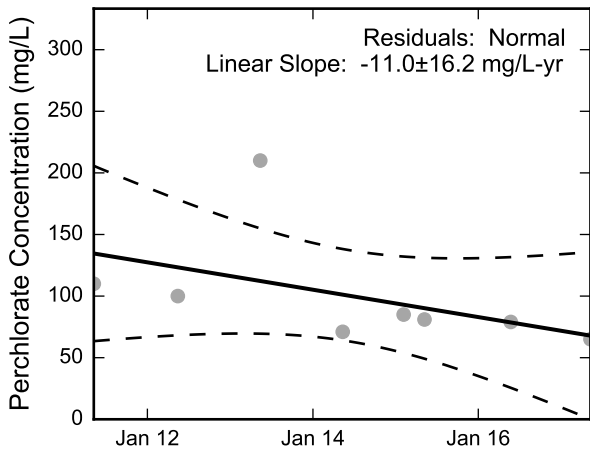
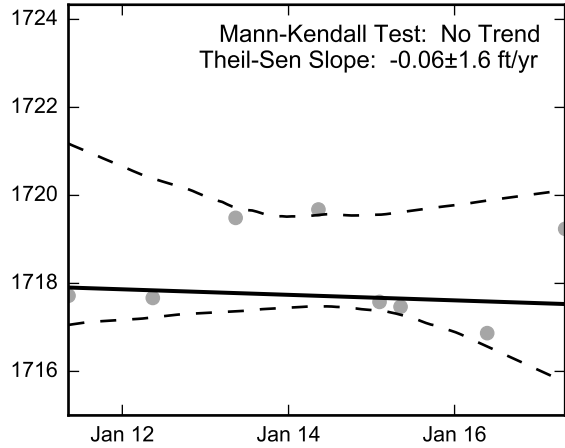

Thick black lines are linear regression and Theil-Sen trend lines.
Increasing and decreasing trends are represented by red and blue shading, respectively.
Shaded areas or dashed black lines represent the 95% confidence intervals of the calculated slope.



Statistical Trend Analysis of Well M-134, 2010 - 2017
Nevada Environmental Response Trust Site
Henderson, Nevada

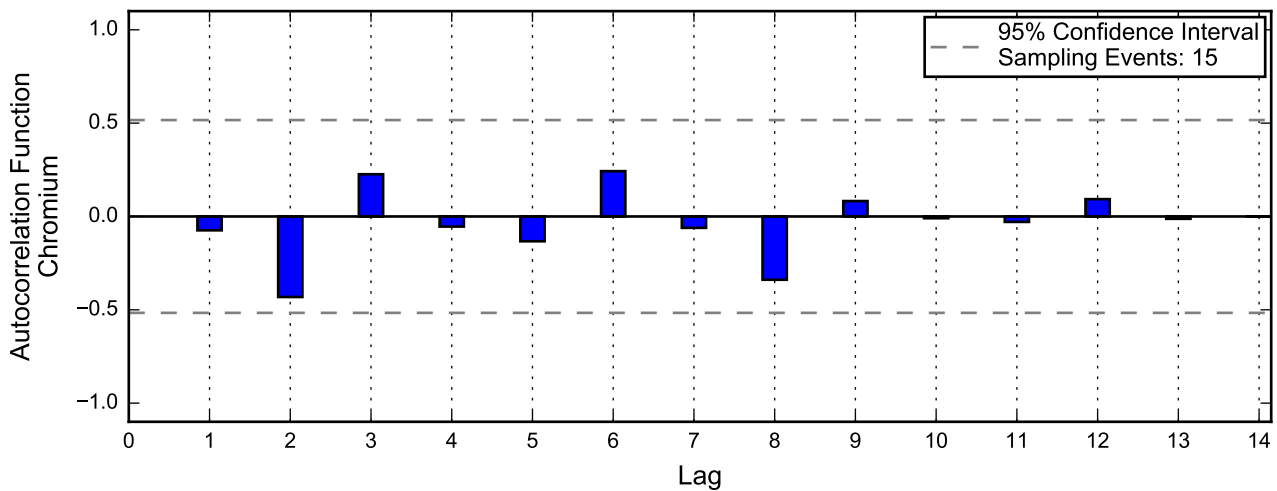
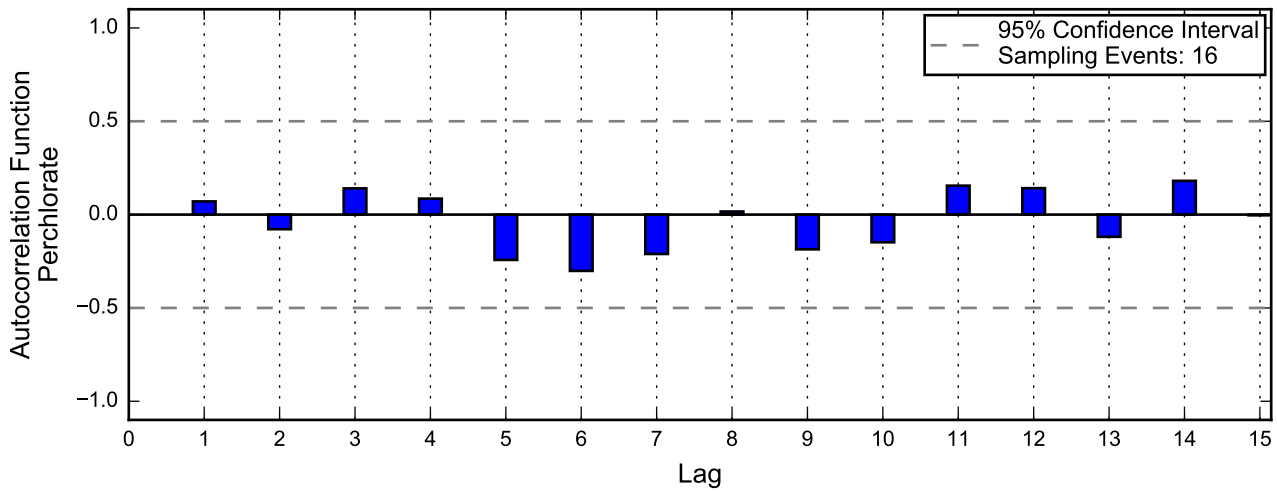
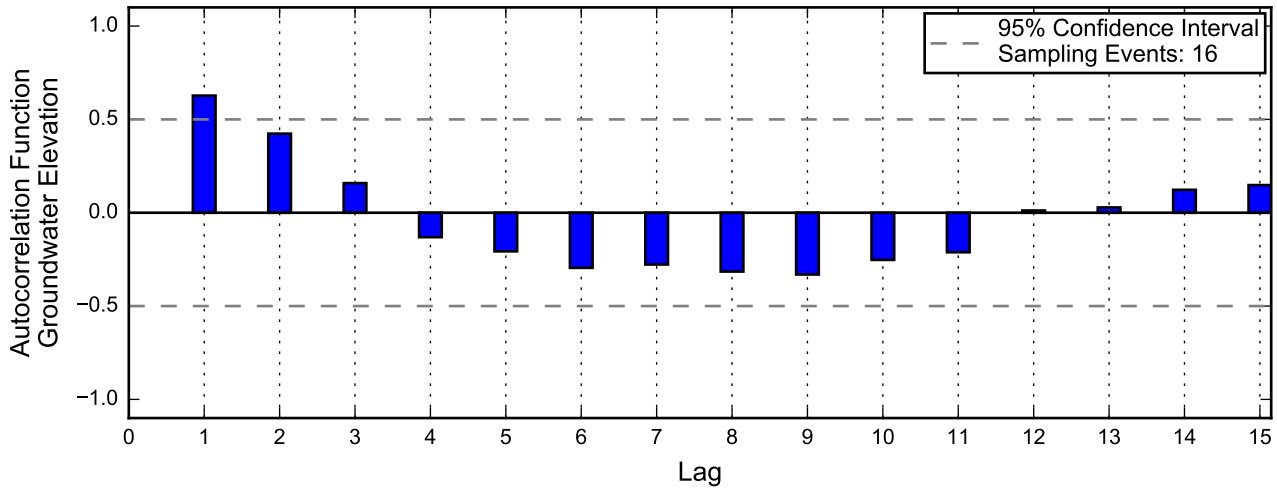

Autocorrelation at Well M-135, 2013 - 2017
Nevada Environmental Response Trust Site
Henderson, Nevada

Linear Regression

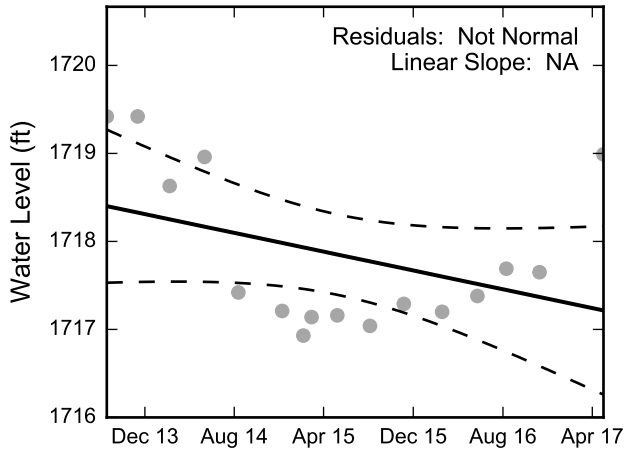

Theil-Sen Trend

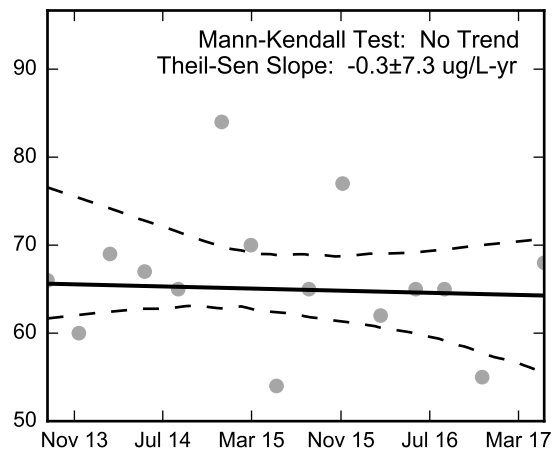
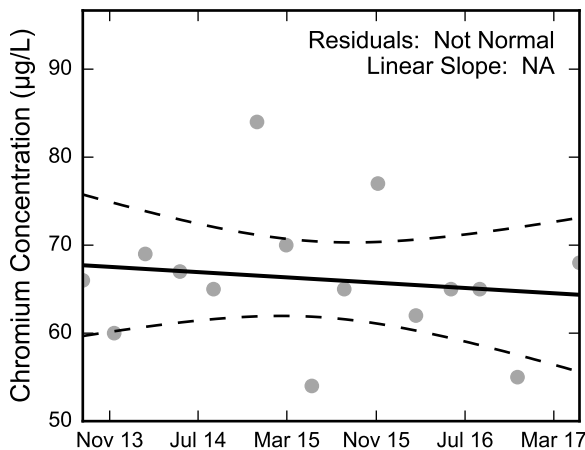
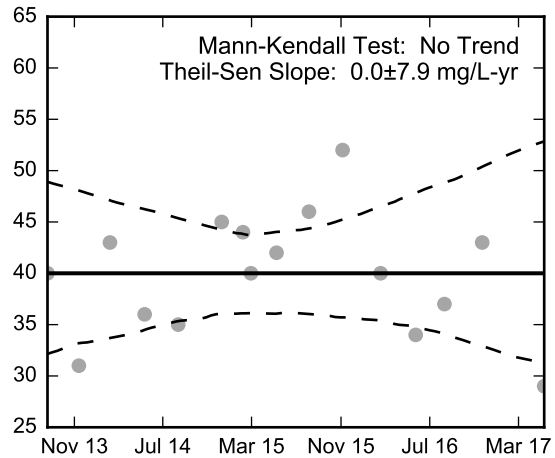
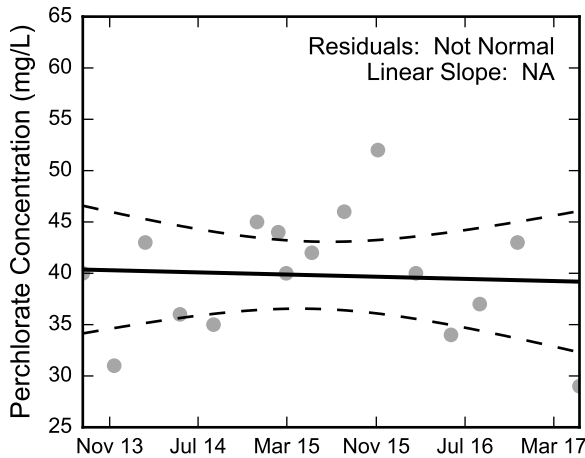
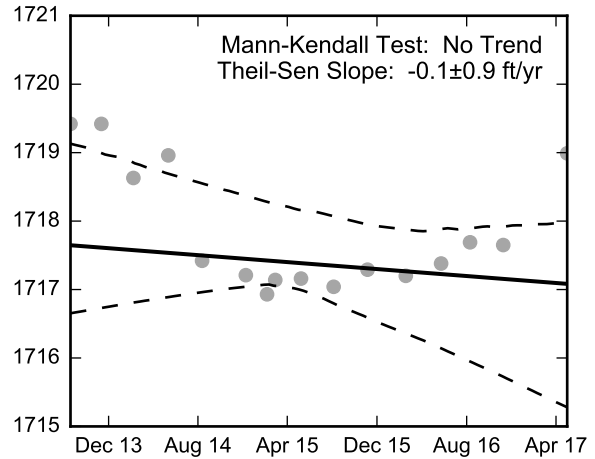

Thick black lines are linear regression and Theil-Sen trend lines.
Increasing and decreasing trends are represented by red and blue shading, respectively.
Shaded areas or dashed black lines represent the 95% confidence intervals of the calculated slope.



Statistical Trend Analysis of Well M-135, 2013 - 2017
Nevada Environmental Response Trust Site
Henderson, Nevada

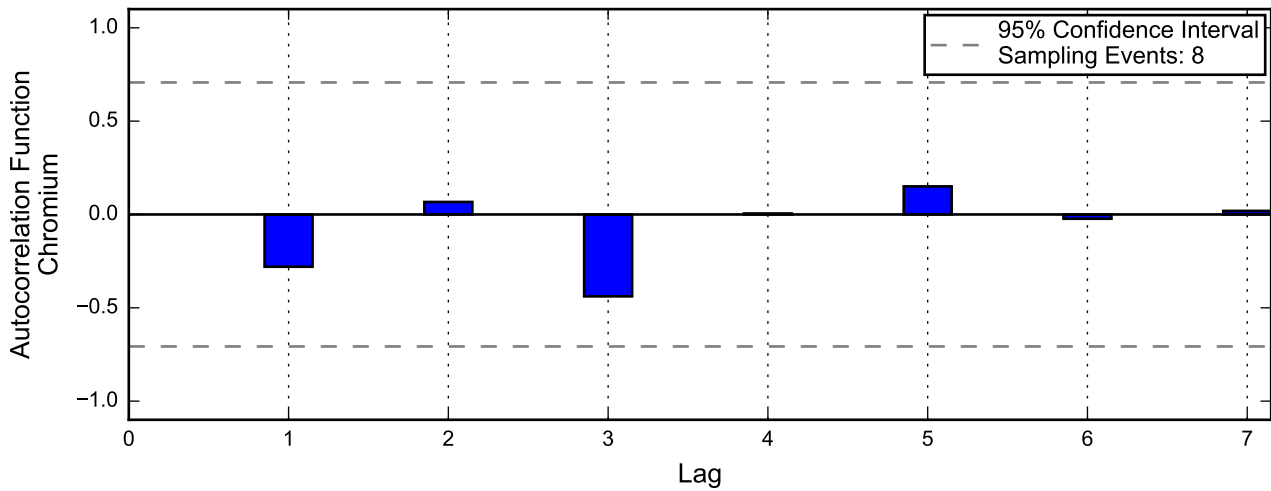
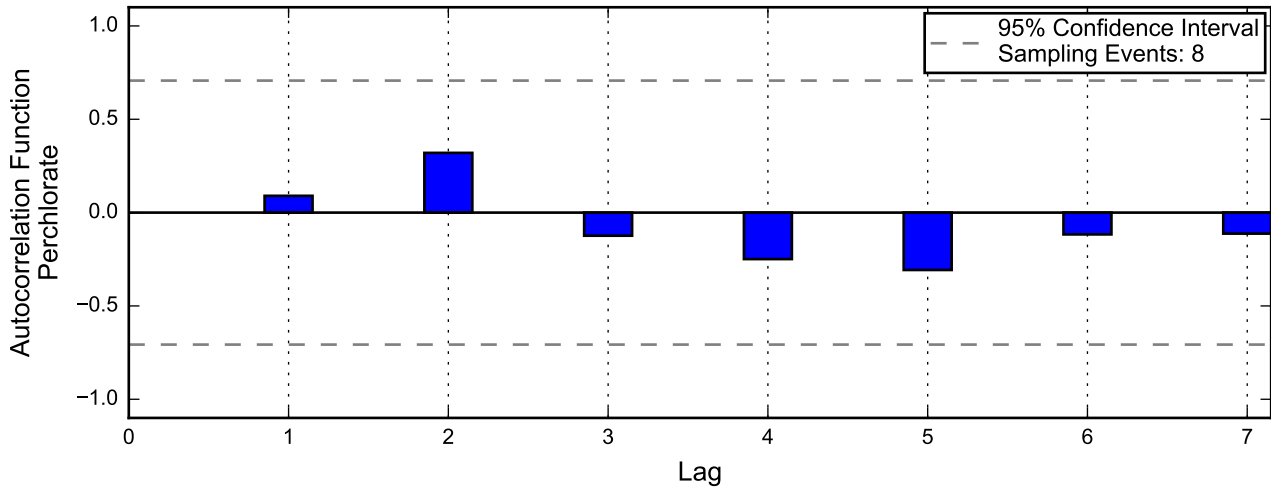
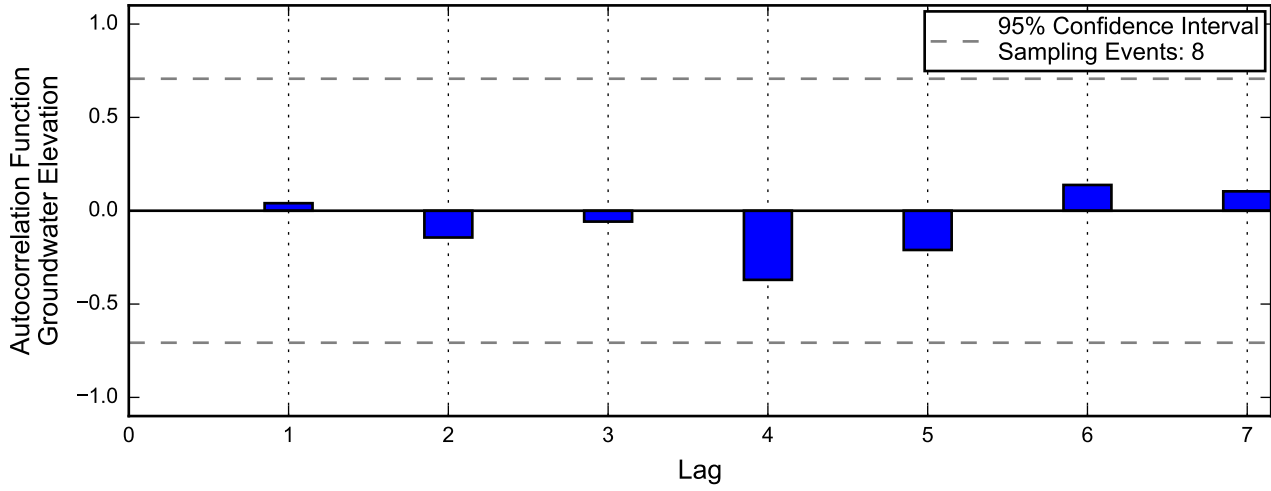

Linear Regression

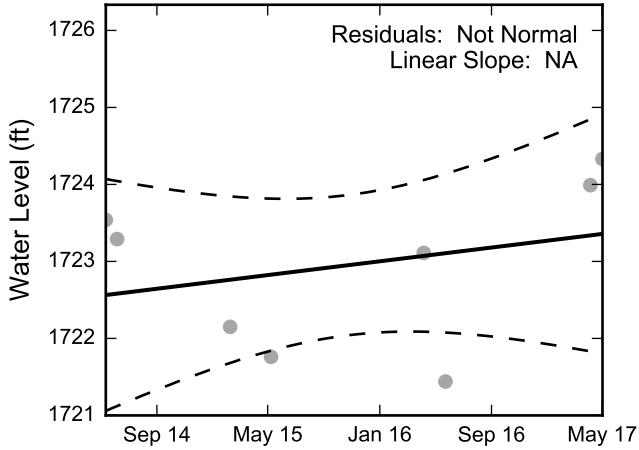

Theil-Sen Trend

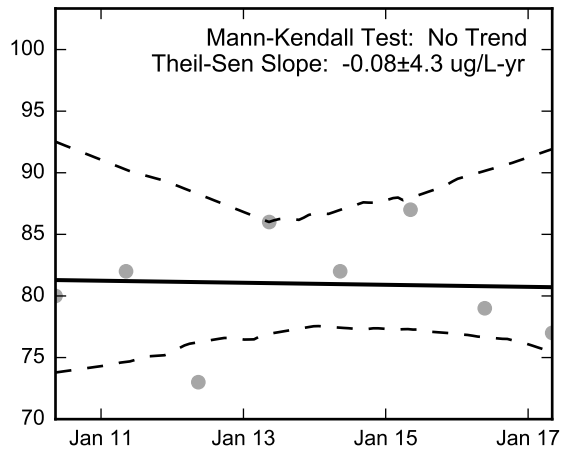
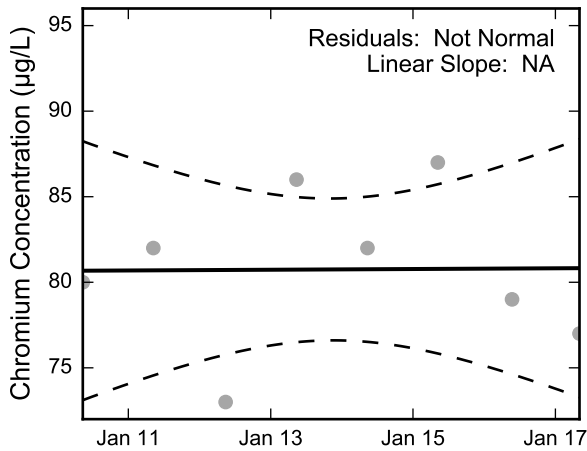
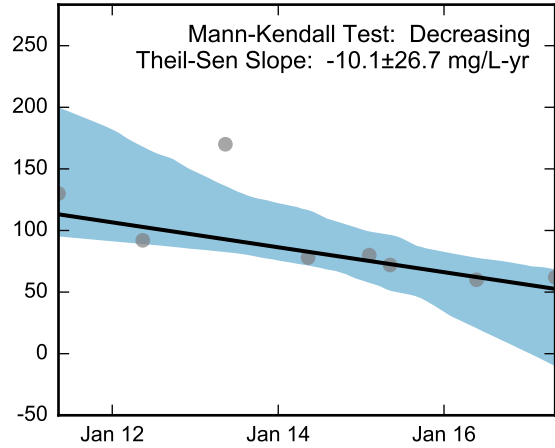
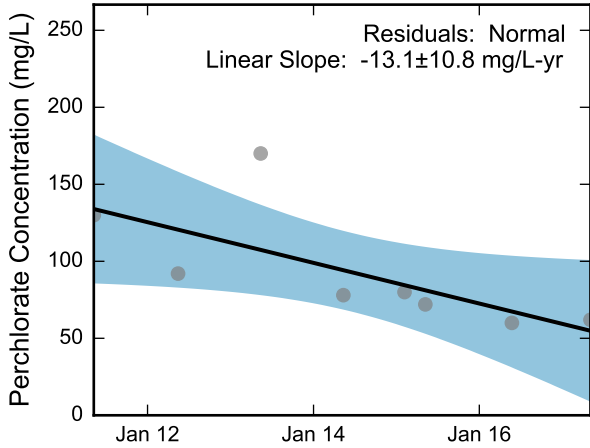
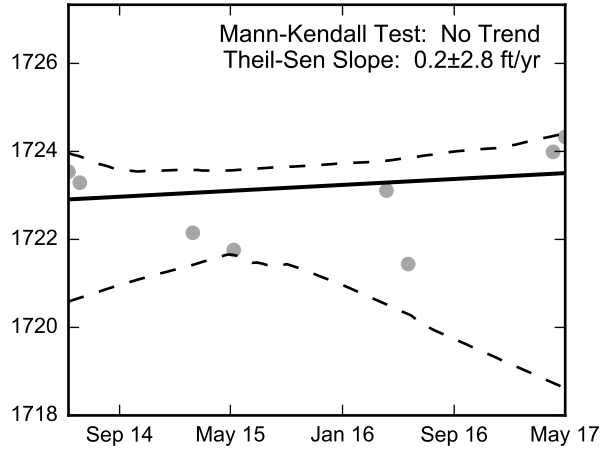

Thick black lines are linear regression and Theil-Sen trend lines.
Increasing and decreasing trends are represented by red and blue shading, respectively.
Shaded areas or dashed black lines represent the 95% confidence intervals of the calculated slope.



Statistical Trend Analysis of Well M-136, 2010 - 2017
Nevada Environmental Response Trust Site
Henderson, Nevada

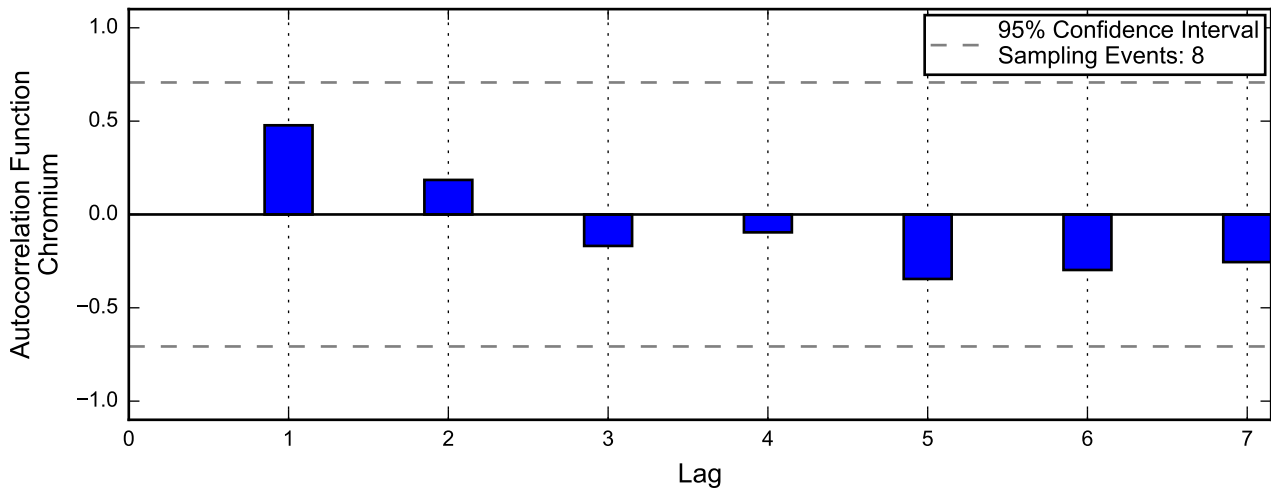
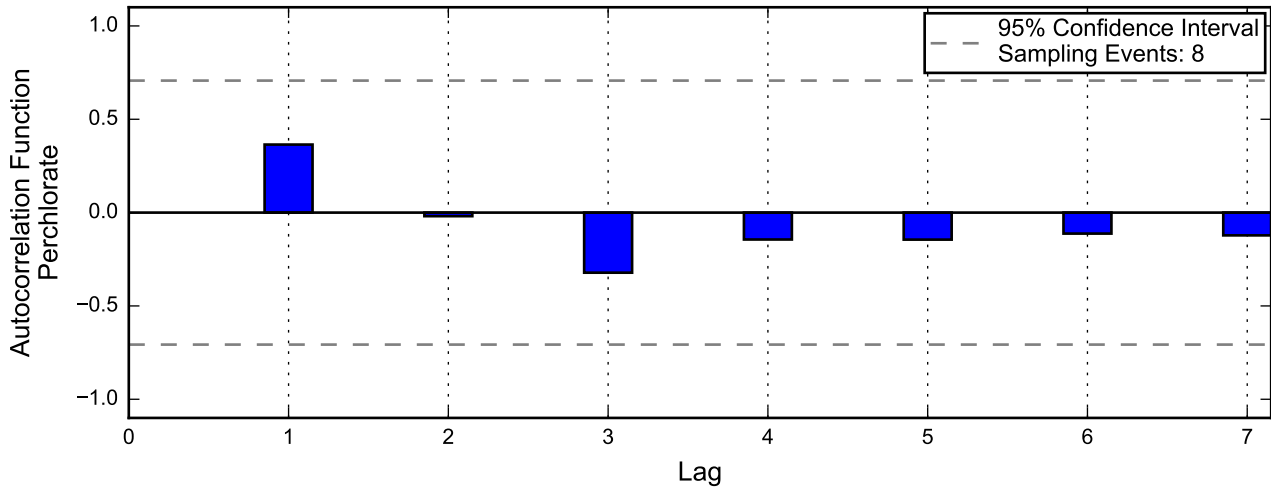
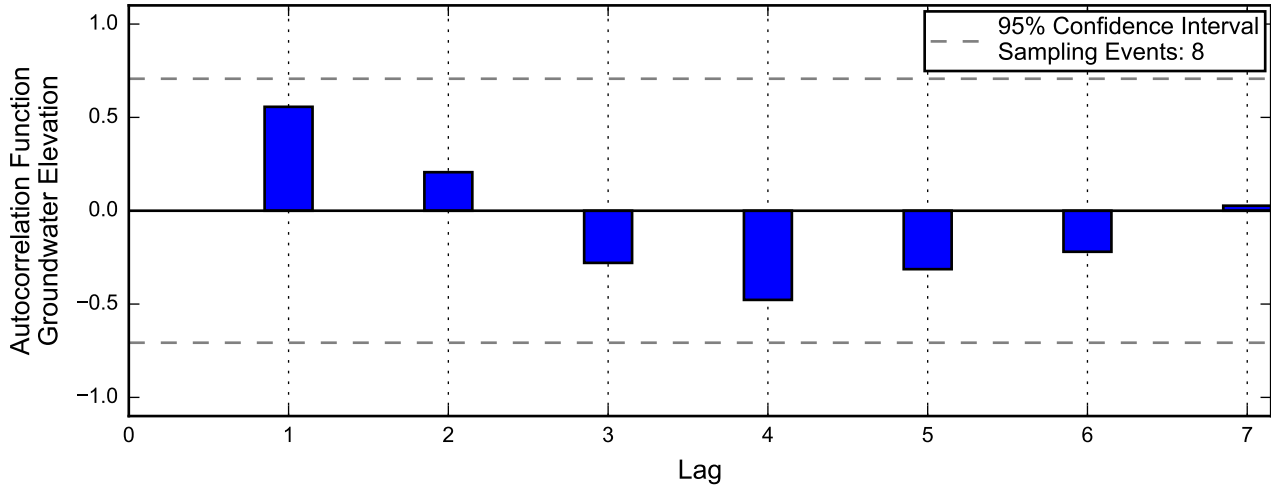

Linear Regression

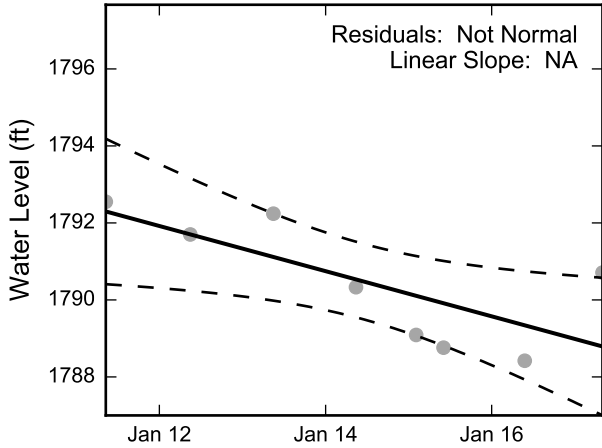

Theil-Sen Trend

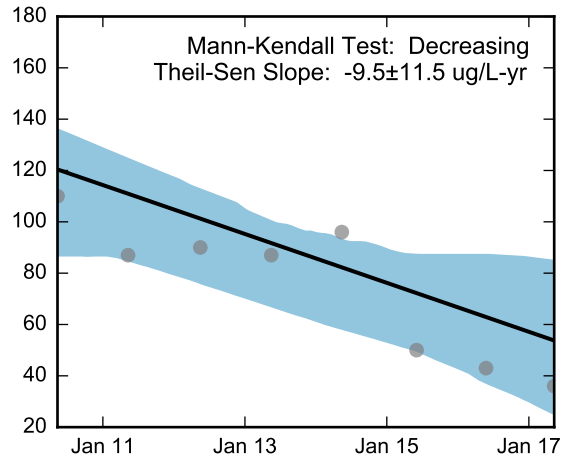
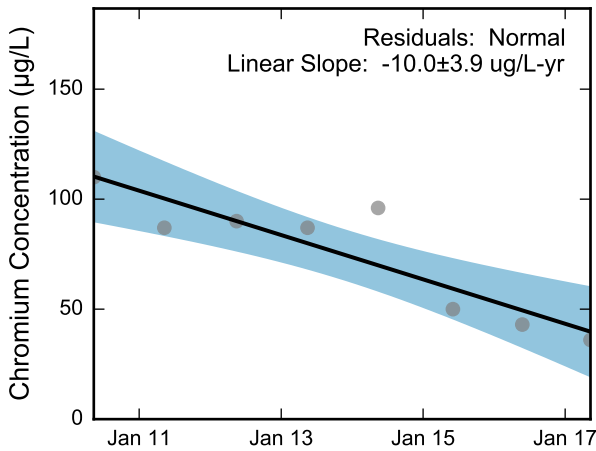
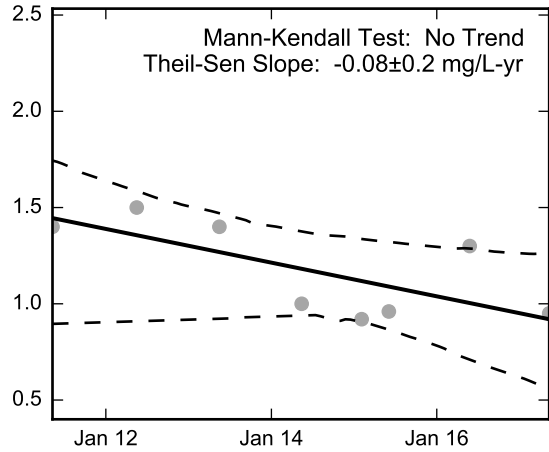
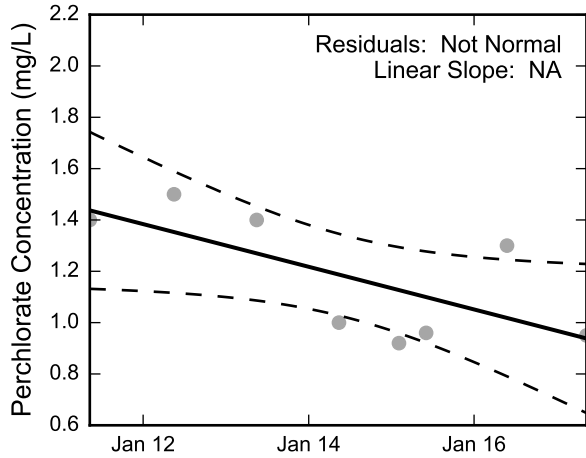
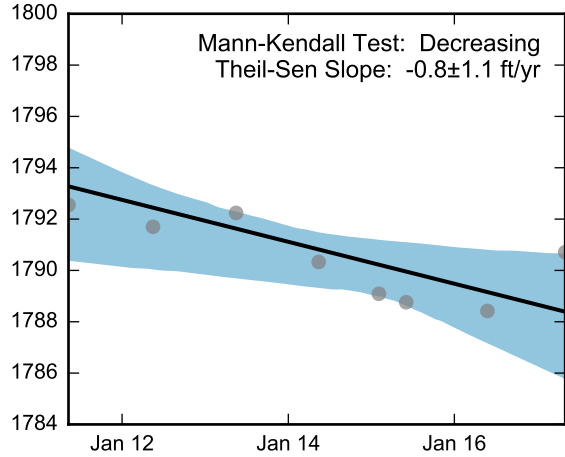

Thick black lines are linear regression and Theil-Sen trend lines.
Increasing and decreasing trends are represented by red and blue shading, respectively.
Shaded areas or dashed black lines represent the 95% confidence intervals of the calculated slope.



Statistical Trend Analysis of Well M-137, 2010 - 2017
Nevada Environmental Response Trust Site
Henderson, Nevada

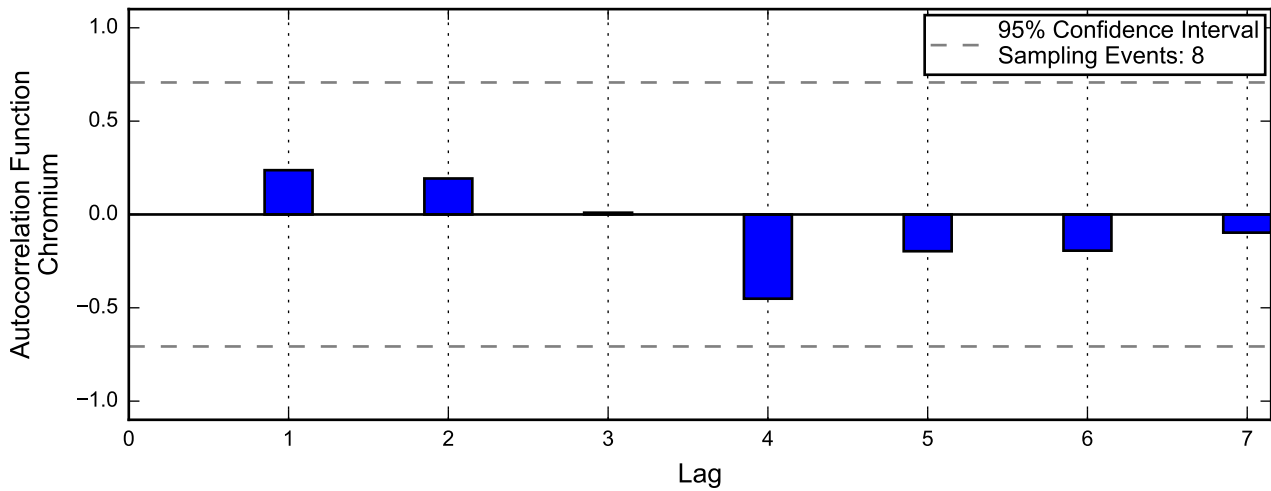
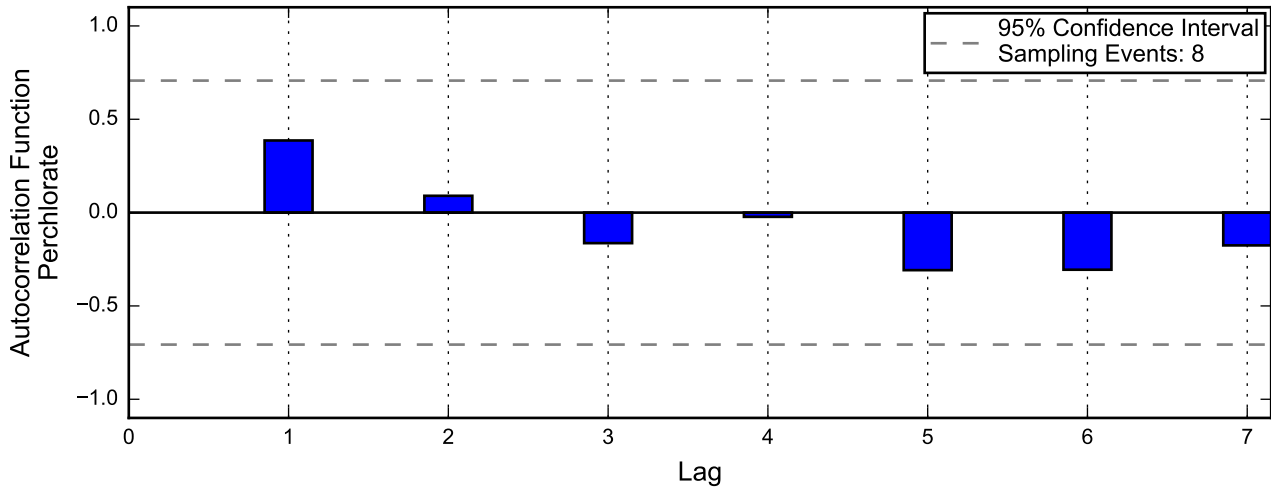
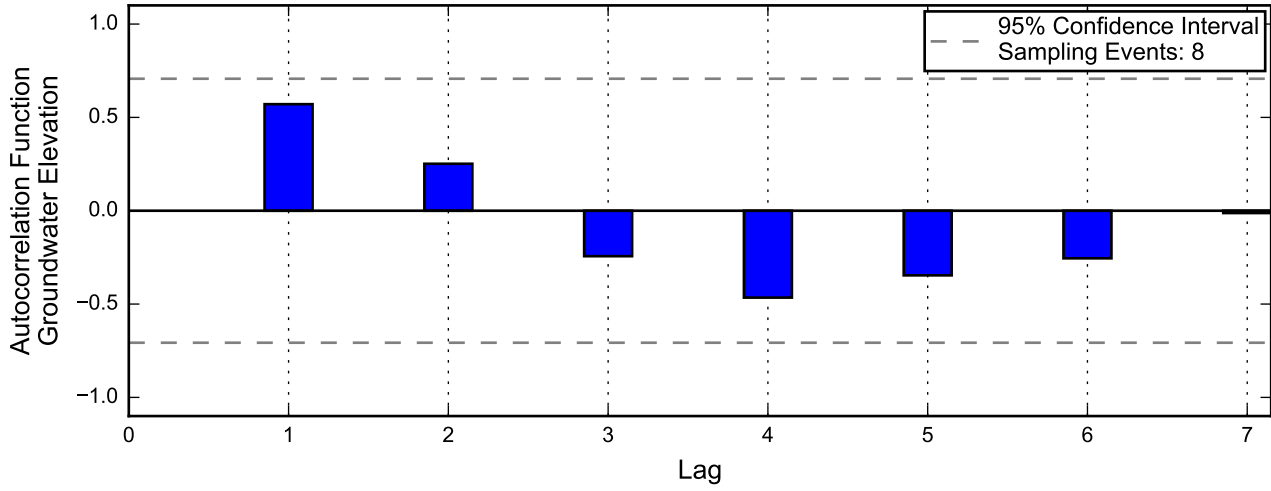

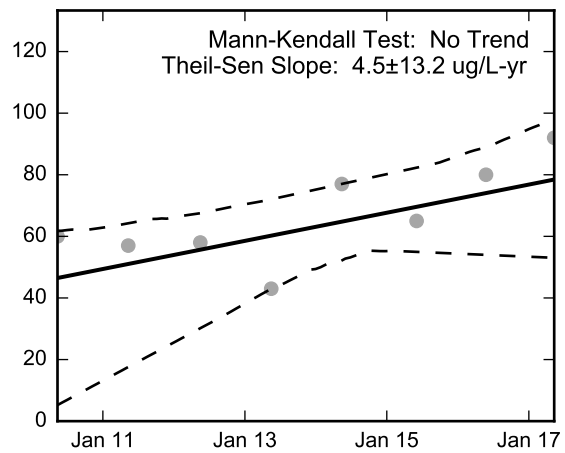
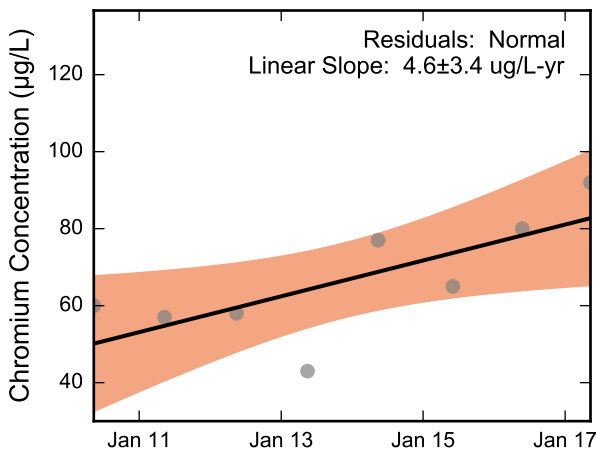
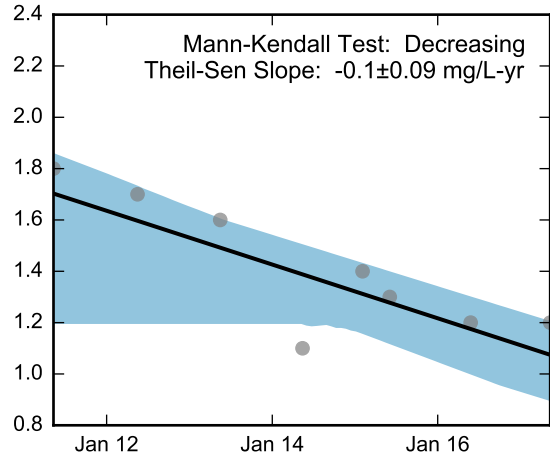
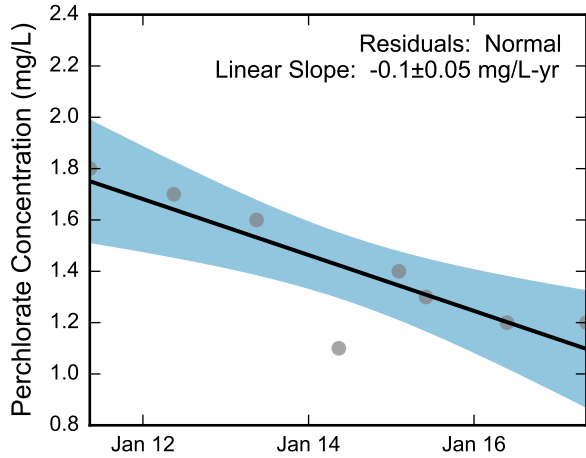
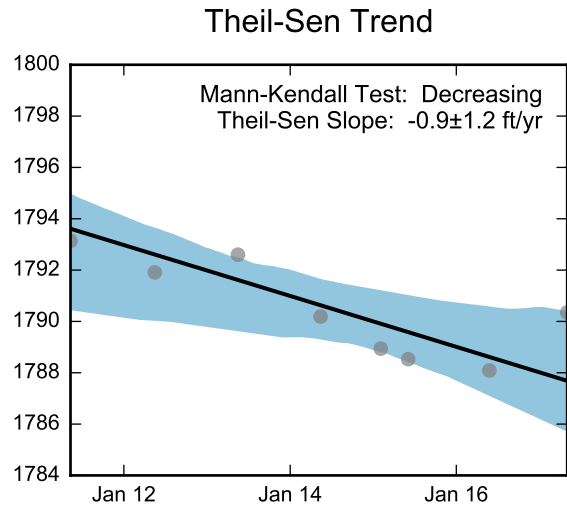
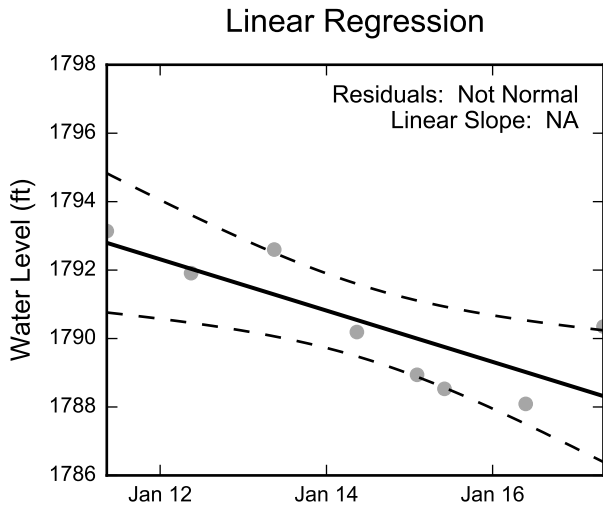

Thick black lines are linear regression and Theil-Sen trend lines.
Increasing and decreasing trends are represented by red and blue shading, respectively.
Shaded areas or dashed black lines represent the 95% confidence intervals of the calculated slope.



Statistical Trend Analysis of Well M-138, 2010 - 2017
Nevada Environmental Response Trust Site
Henderson, Nevada

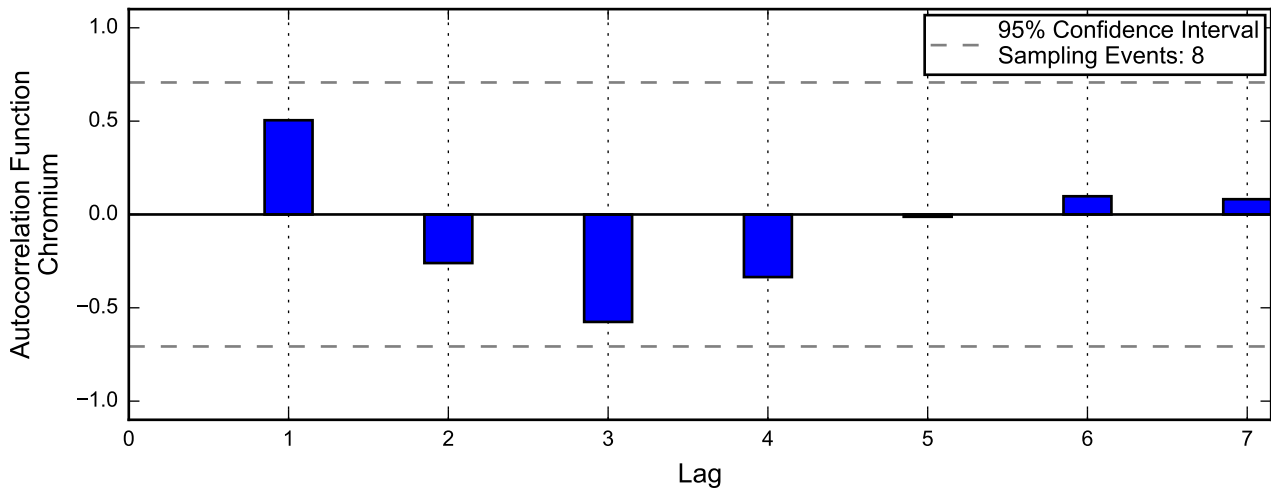
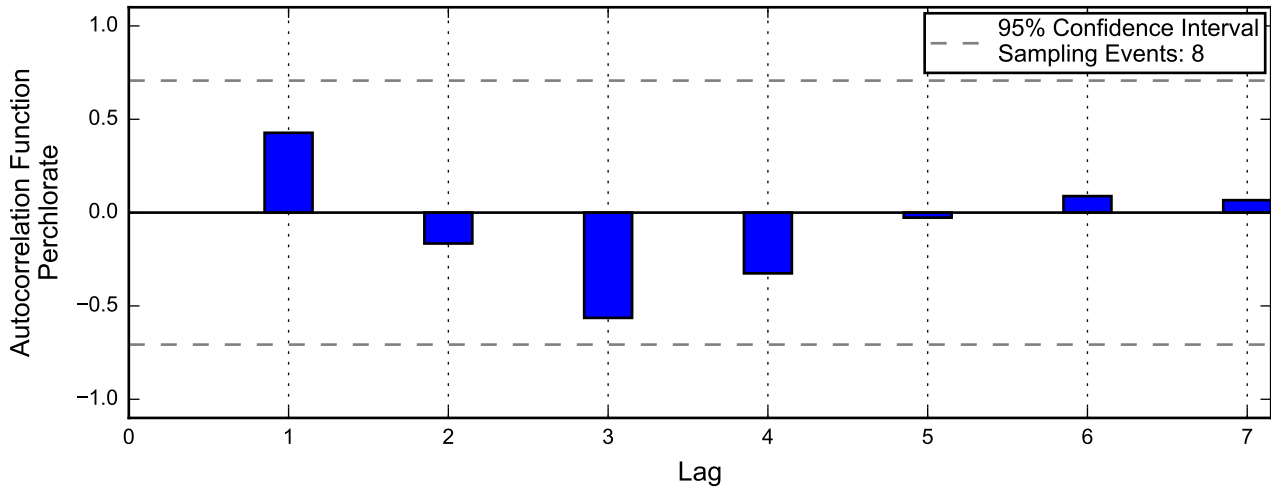
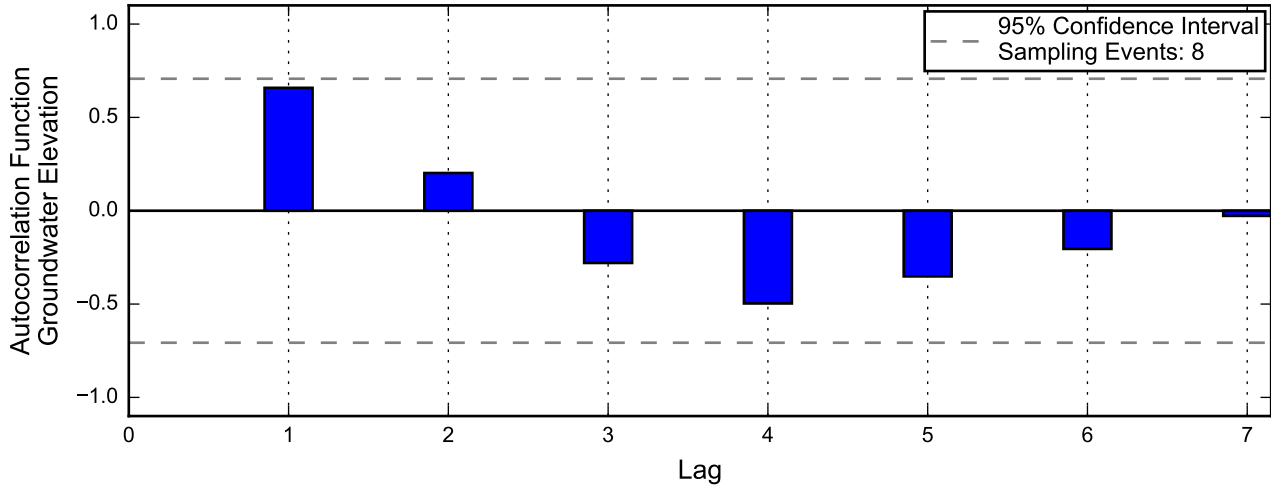

Linear Regression

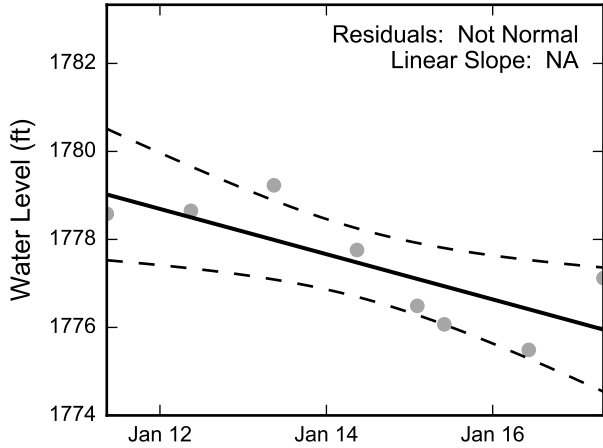

Theil-Sen Trend

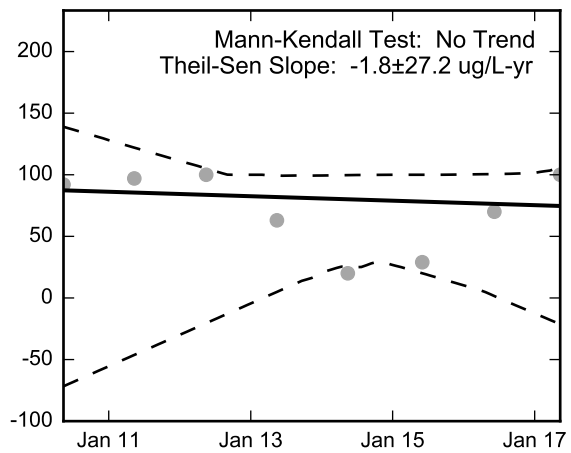
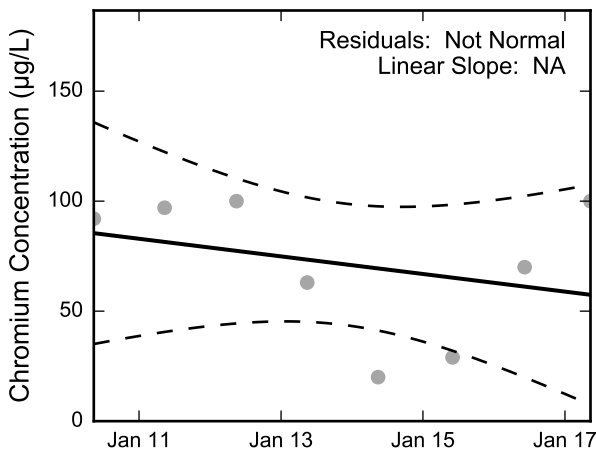
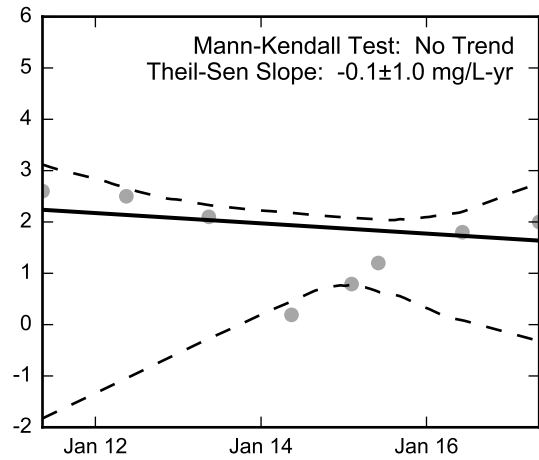
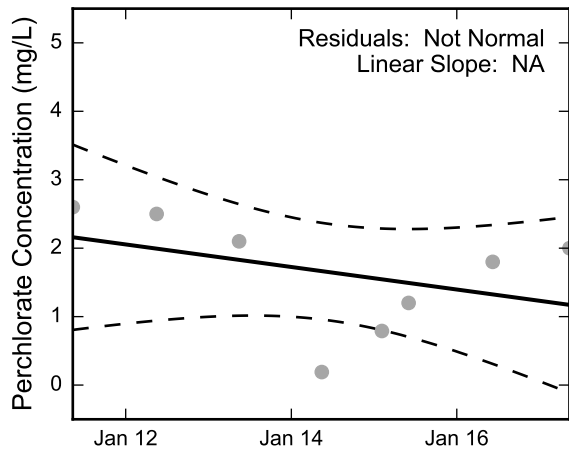
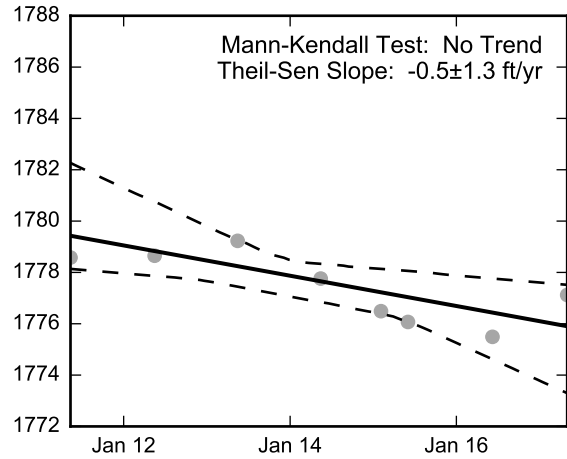

Thick black lines are linear regression and Theil-Sen trend lines.
Increasing and decreasing trends are represented by red and blue shading, respectively.
Shaded areas or dashed black lines represent the 95% confidence intervals of the calculated slope.



Statistical Trend Analysis of Well M-139, 2010 - 2017
Nevada Environmental Response Trust Site
Henderson, Nevada

Not enough data for autocorrelation of groundwater elevation.

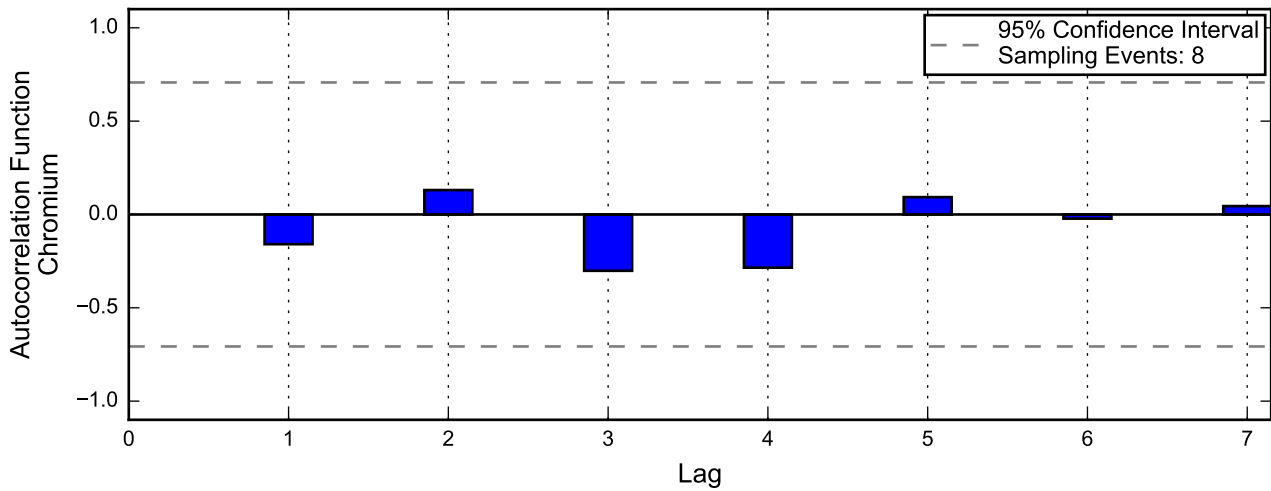
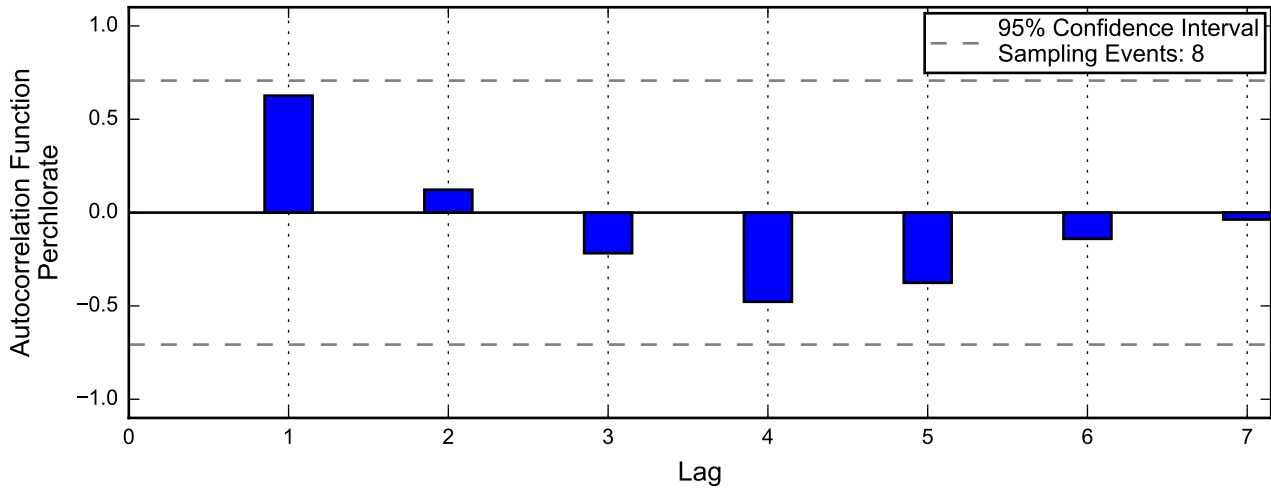

Not Enough Groundwater Elevation Data for Linear Regression. Not Enough Groundwater Elevation Data for the Mann-Kendall Trend Test.

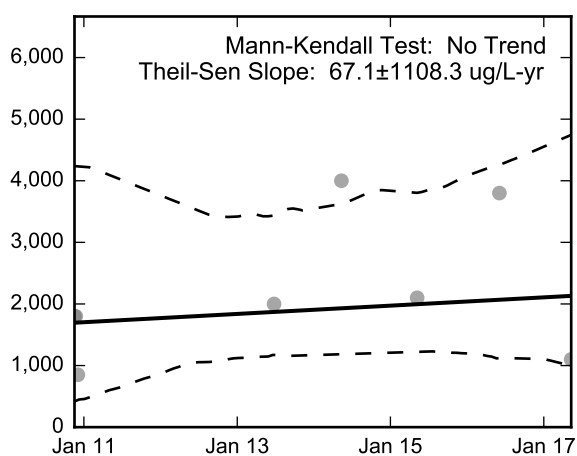
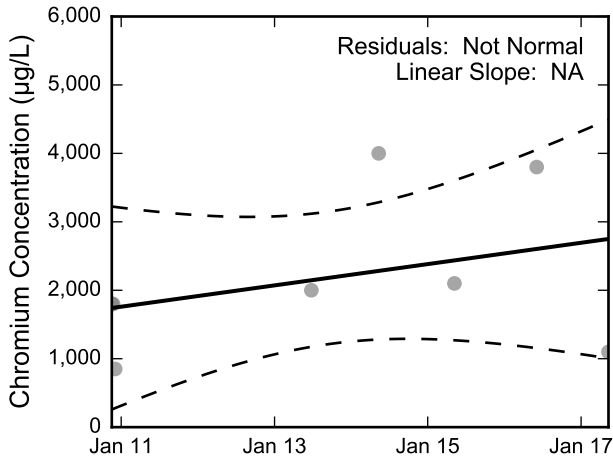
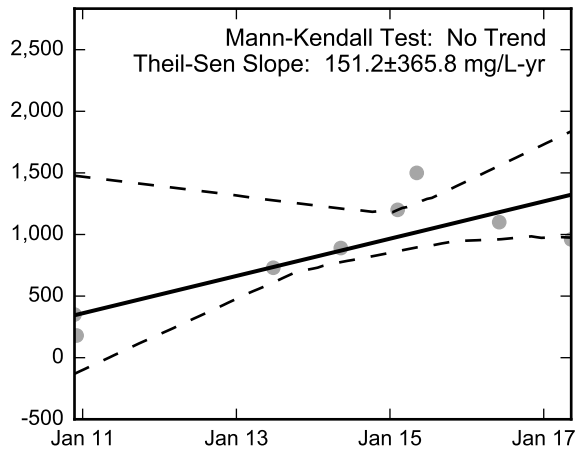
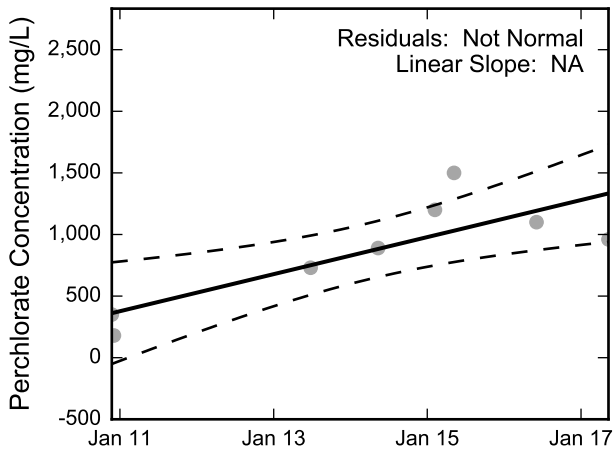

Thick black lines are linear regression and Theil-Sen trend lines.
Increasing and decreasing trends are represented by red and blue shading, respectively.
Shaded areas or dashed black lines represent the 95% confidence intervals of the calculated slope.



Statistical Trend Analysis of Well M-140, 2010 - 2017
Nevada Environmental Response Trust Site
Henderson, Nevada

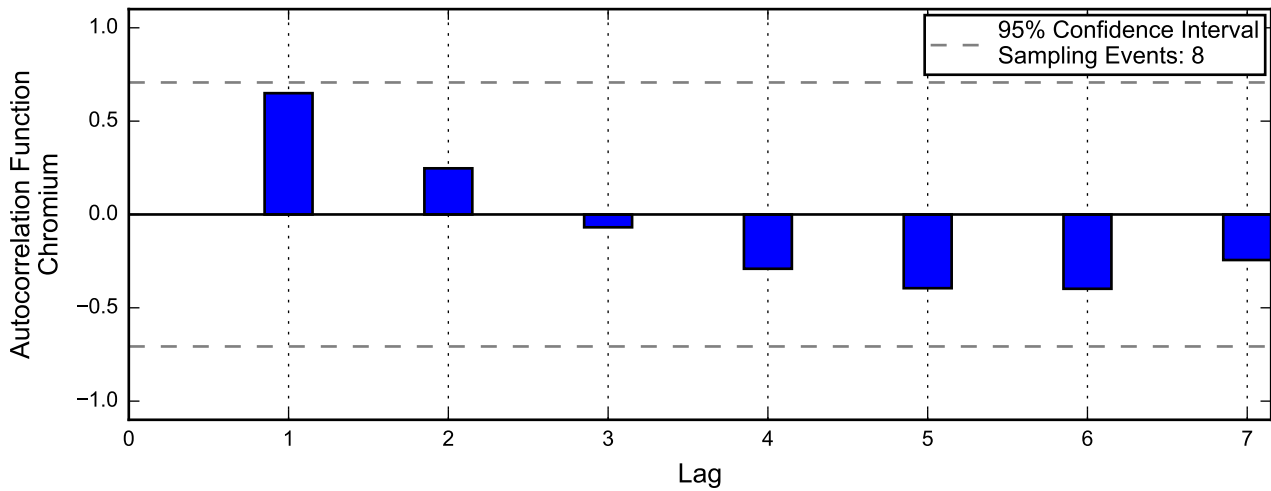
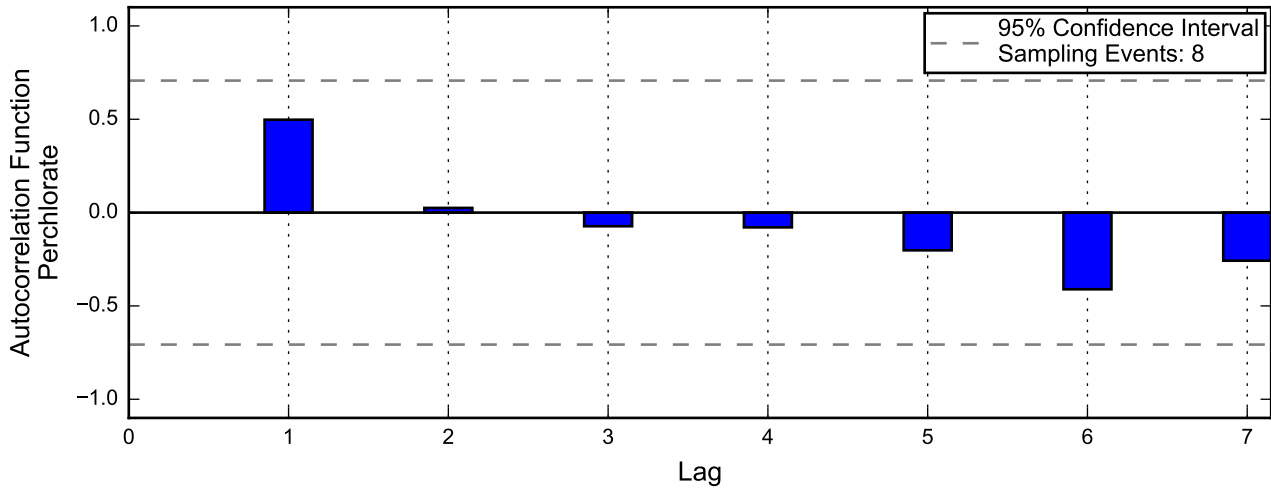
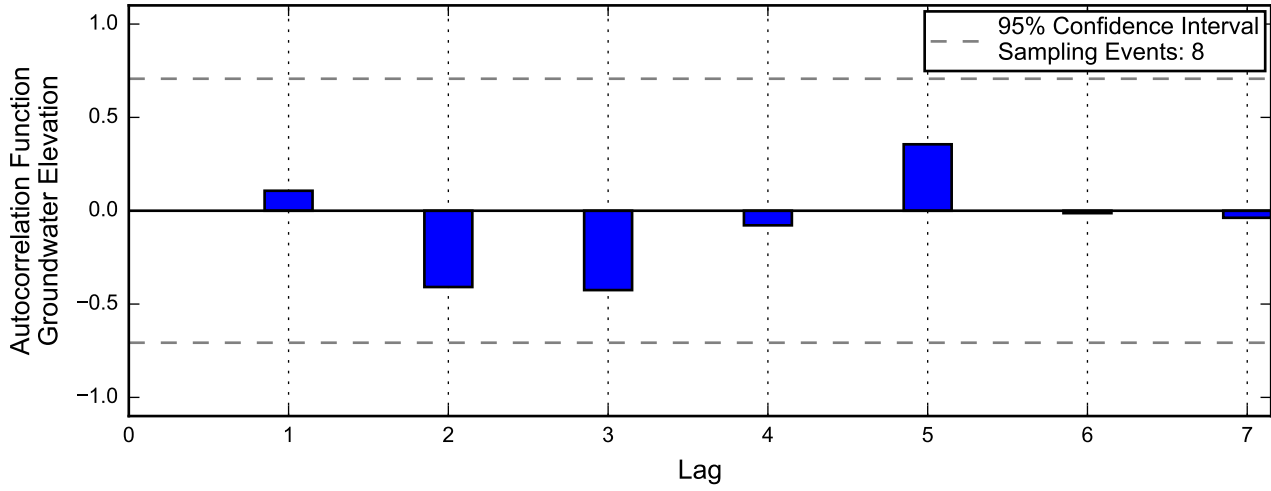

Linear Regression

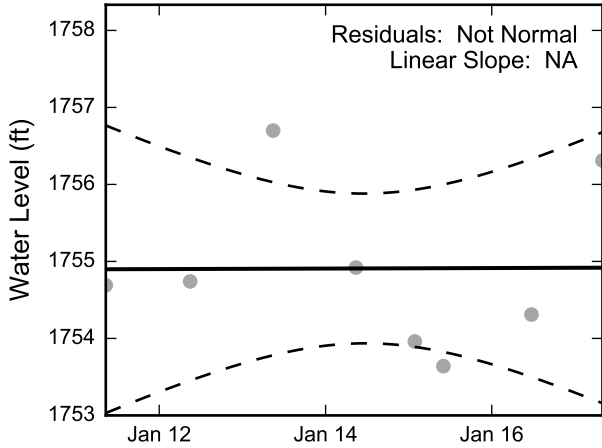

Theil-Sen Trend

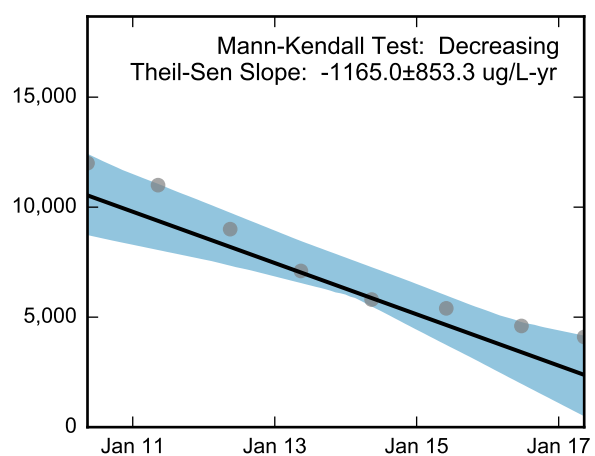
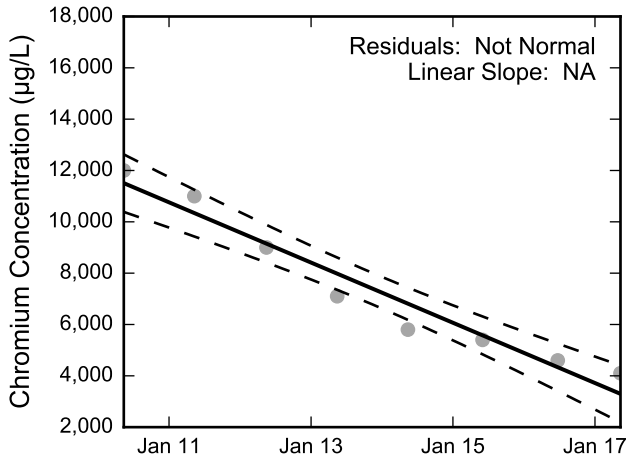
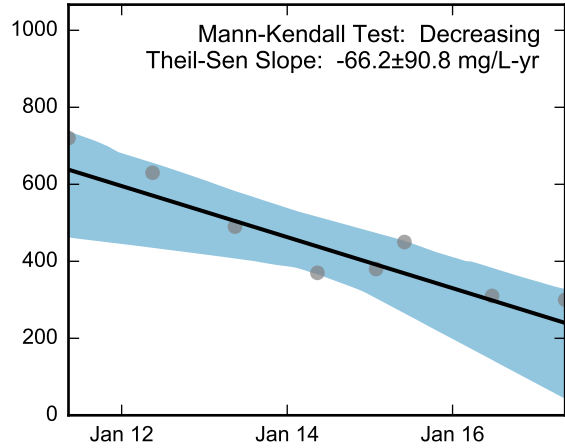
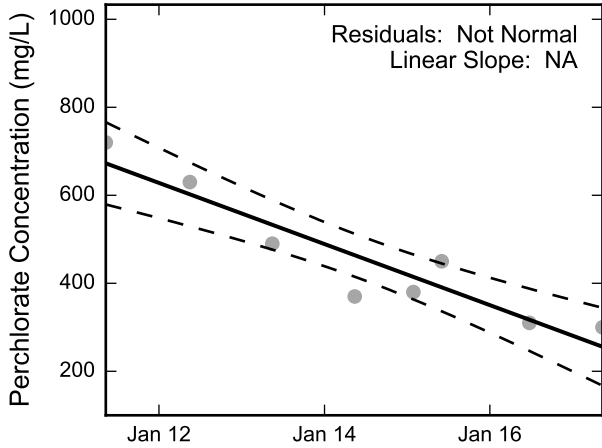
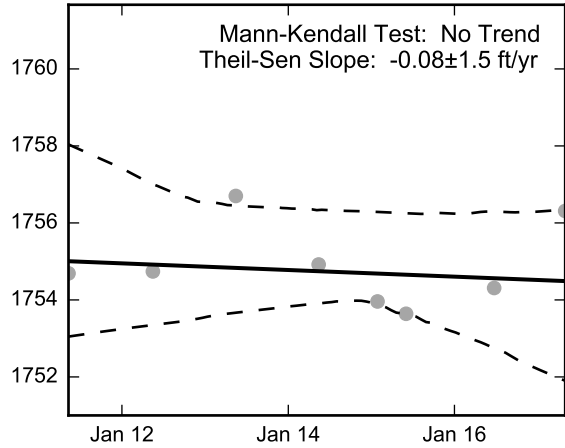

Thick black lines are linear regression and Theil-Sen trend lines.
Increasing and decreasing trends are represented by red and blue shading, respectively.
Shaded areas or dashed black lines represent the 95% confidence intervals of the calculated slope.



Statistical Trend Analysis of Well M-141, 2010 - 2017
Nevada Environmental Response Trust Site
Henderson, Nevada

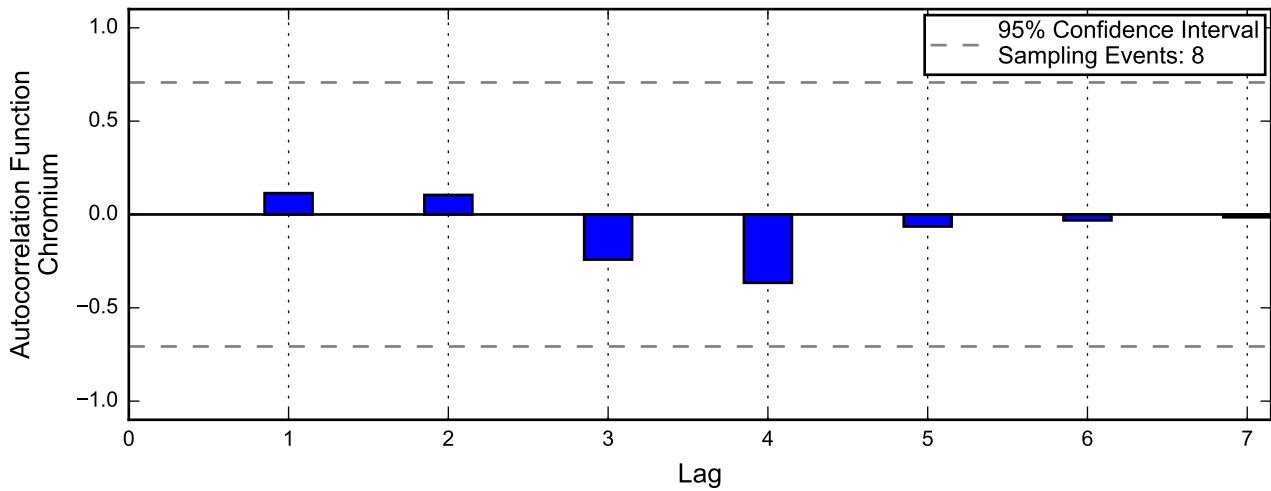
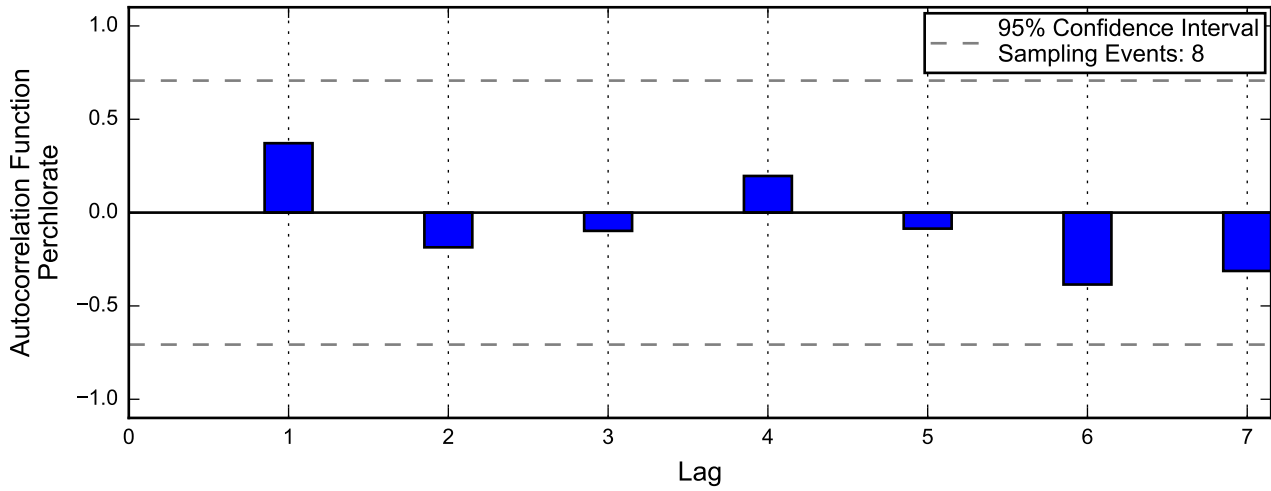
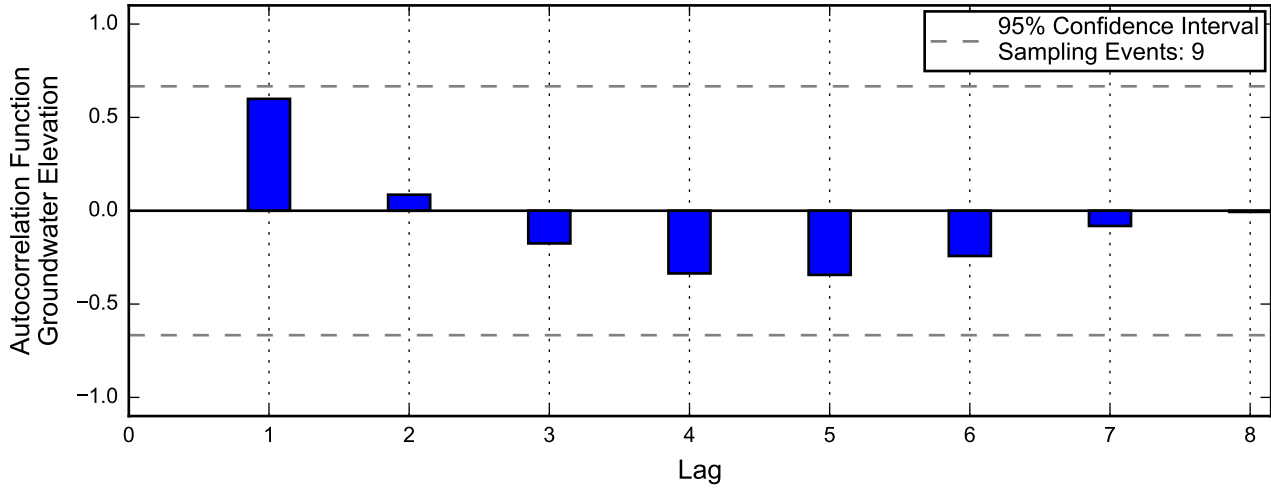

Linear Regression

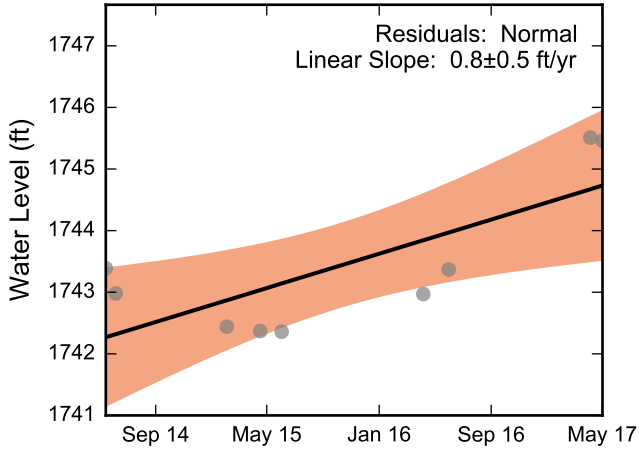

Theil-Sen Trend

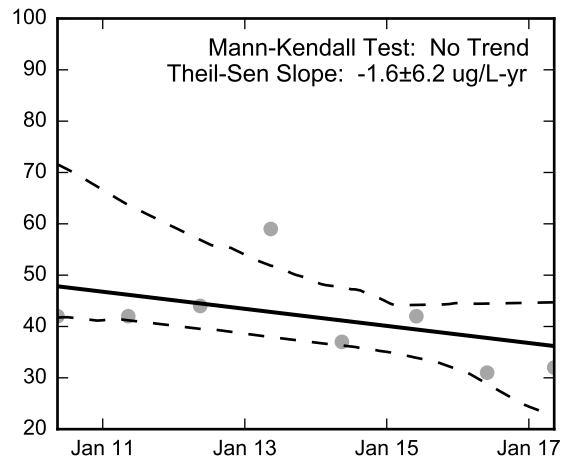
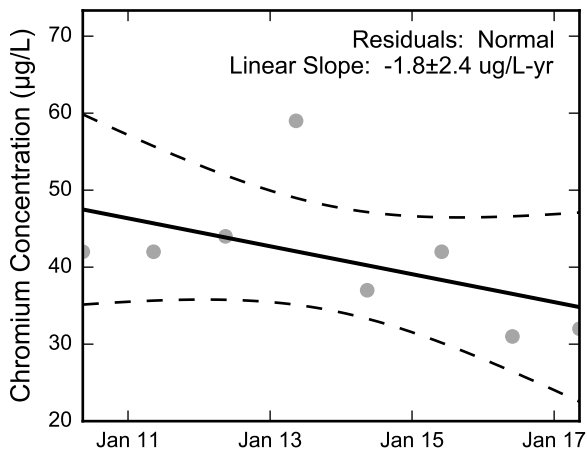
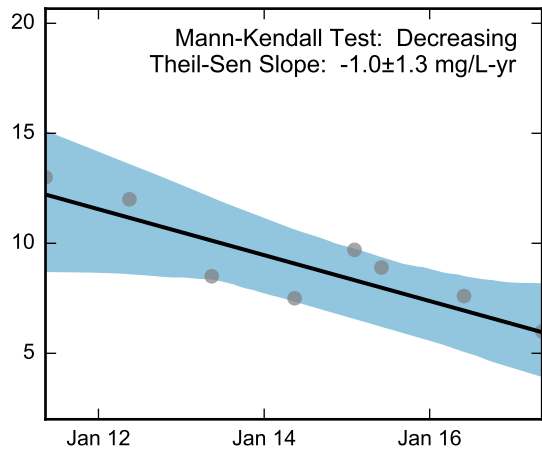
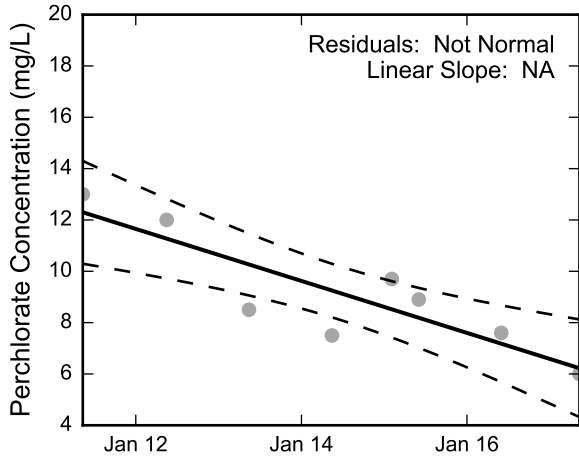
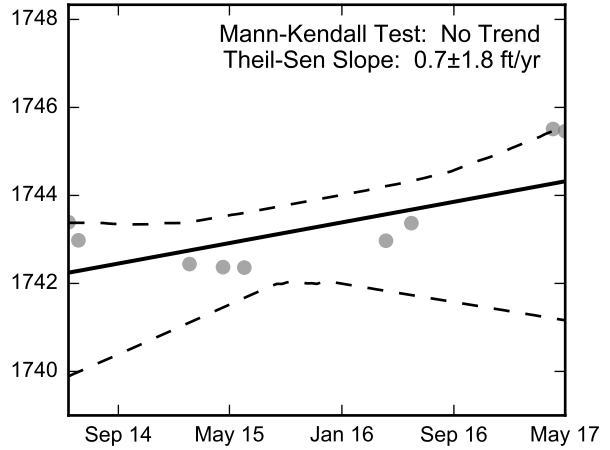

Thick black lines are linear regression and Theil-Sen trend lines.
Increasing and decreasing trends are represented by red and blue shading, respectively.
Shaded areas or dashed black lines represent the 95% confidence intervals of the calculated slope.



Statistical Trend Analysis of Well M-142, 2010 - 2017
Nevada Environmental Response Trust Site
Henderson, Nevada

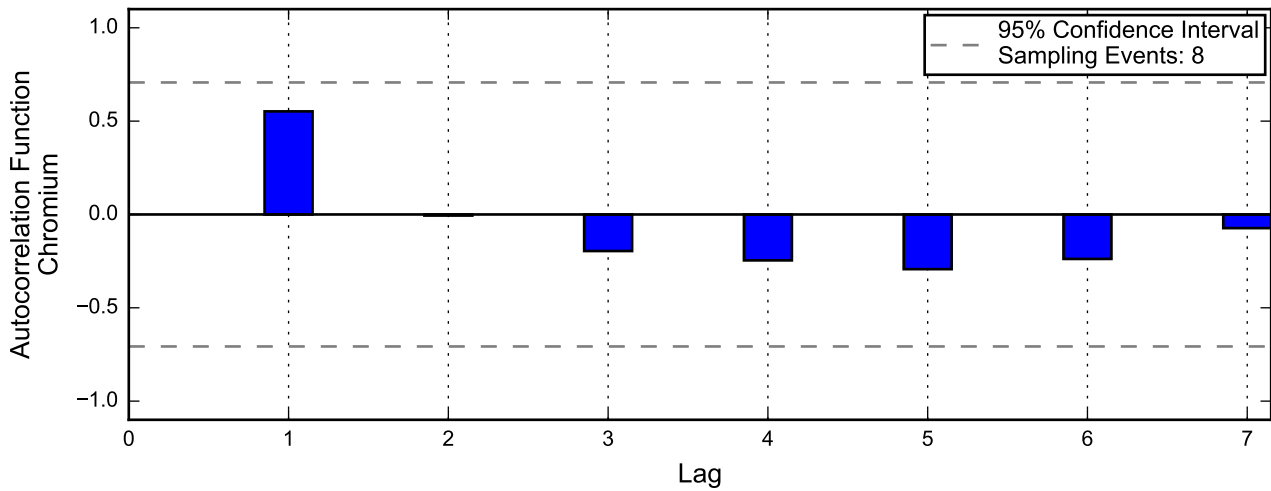
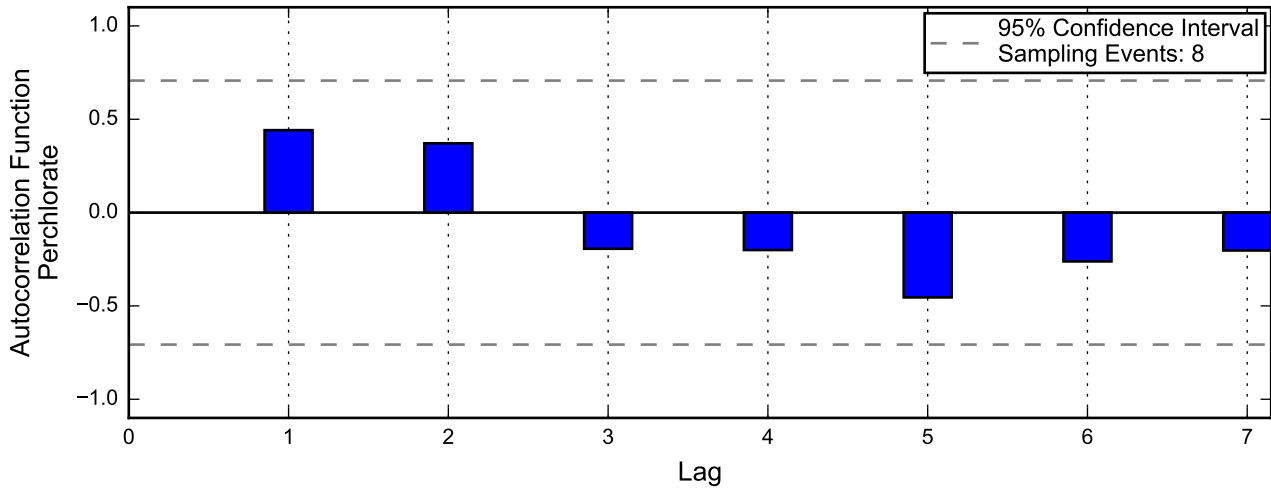
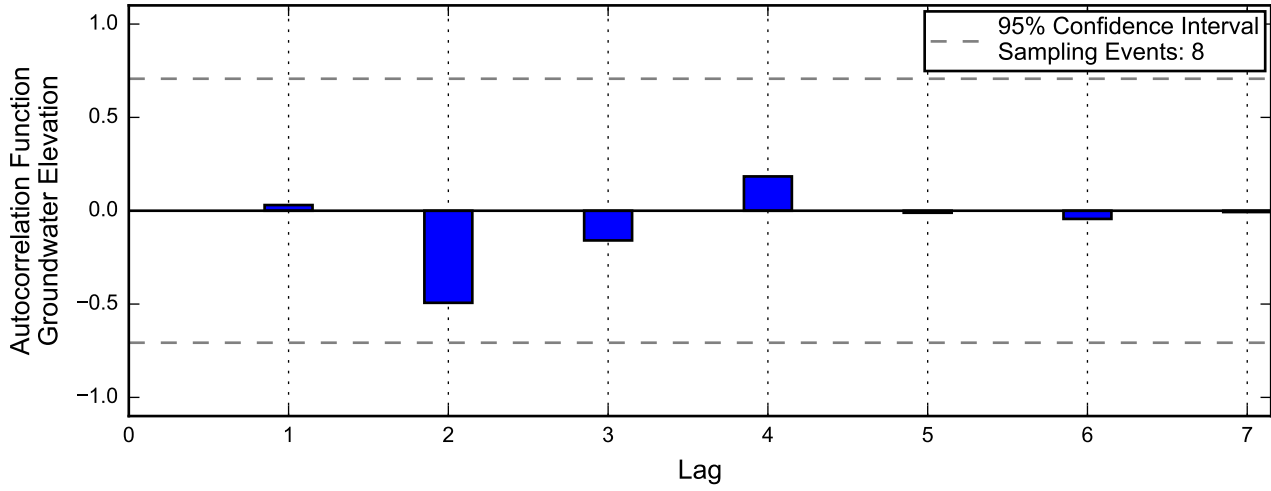

Linear Regression

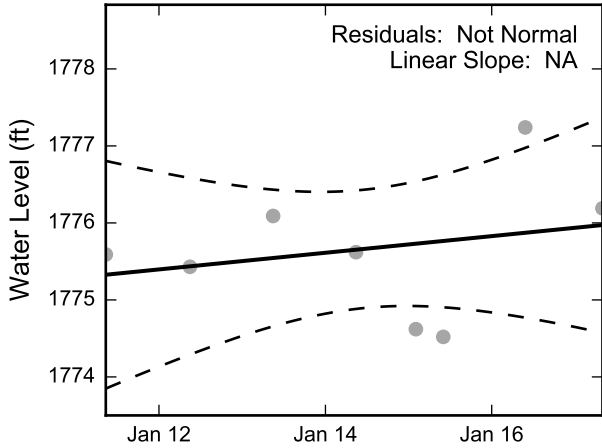

Theil-Sen Trend

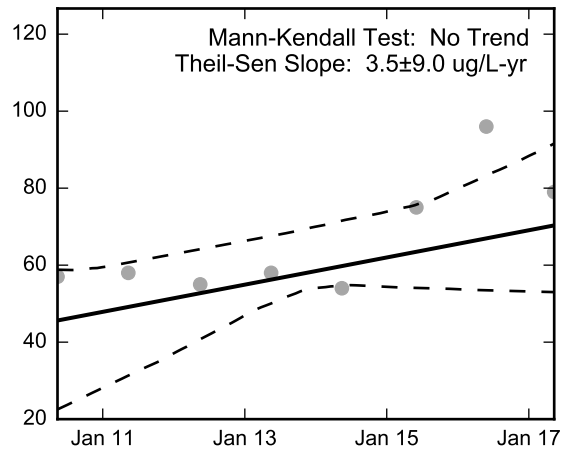
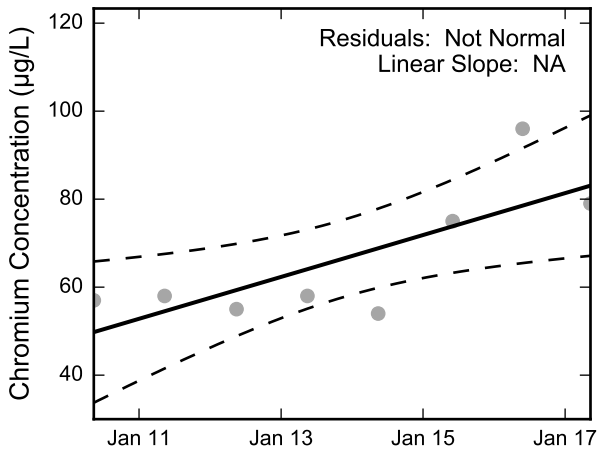
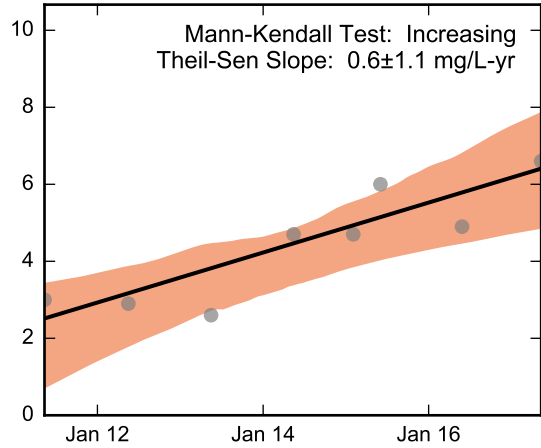
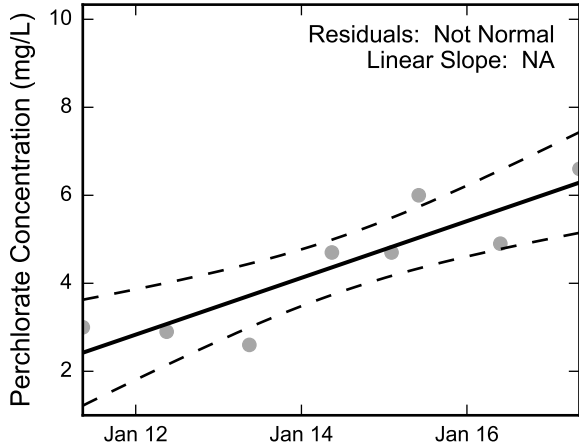
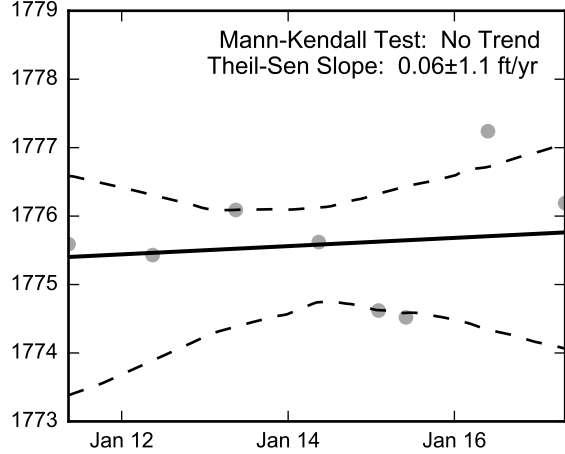

Thick black lines are linear regression and Theil-Sen trend lines.
Increasing and decreasing trends are represented by red and blue shading, respectively.
Shaded areas or dashed black lines represent the 95% confidence intervals of the calculated slope.



Statistical Trend Analysis of Well M-144, 2010 - 2017
Nevada Environmental Response Trust Site
Henderson, Nevada

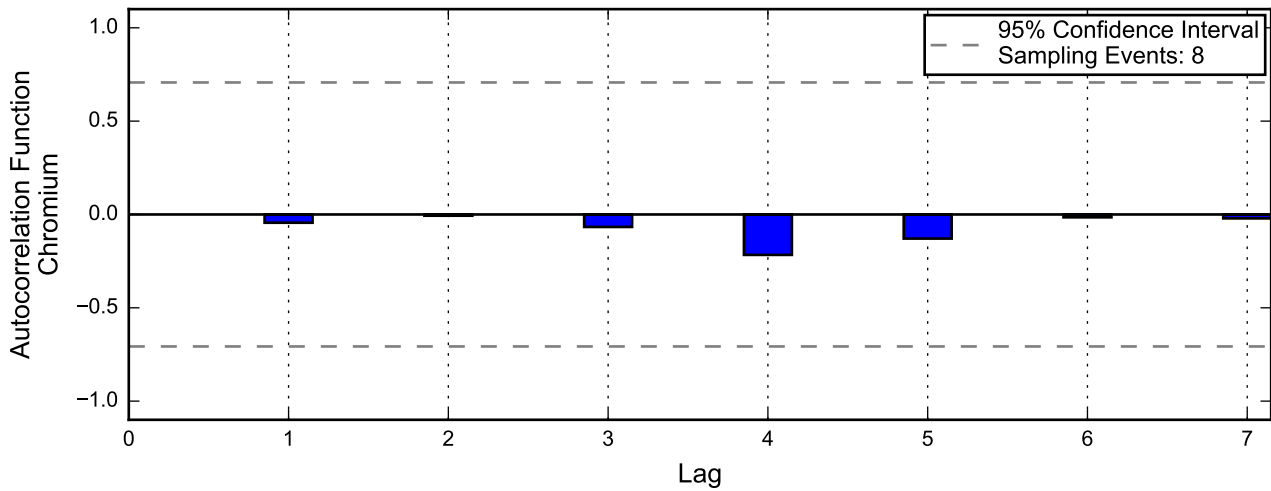
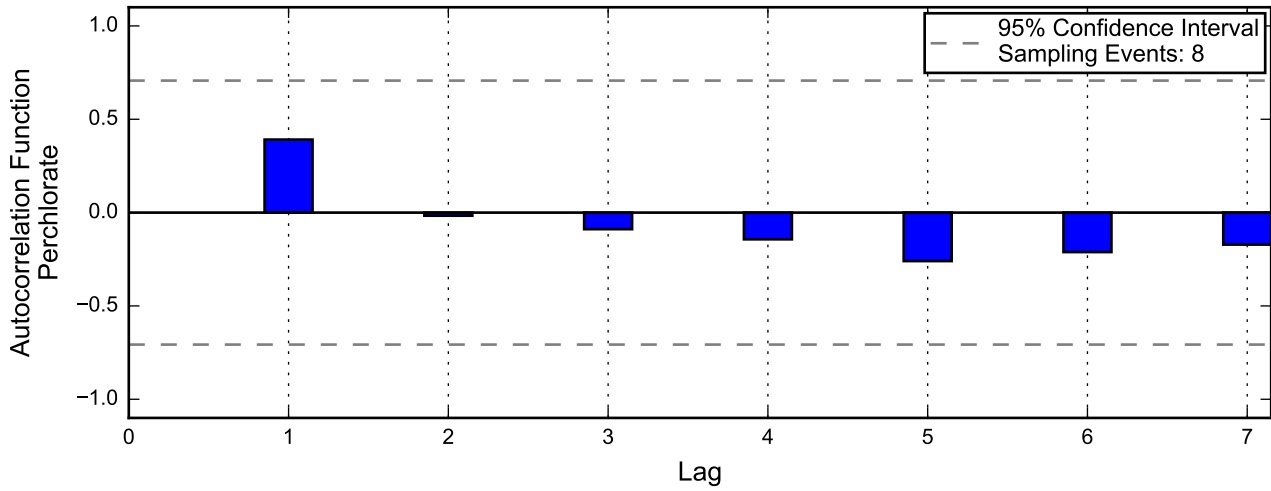
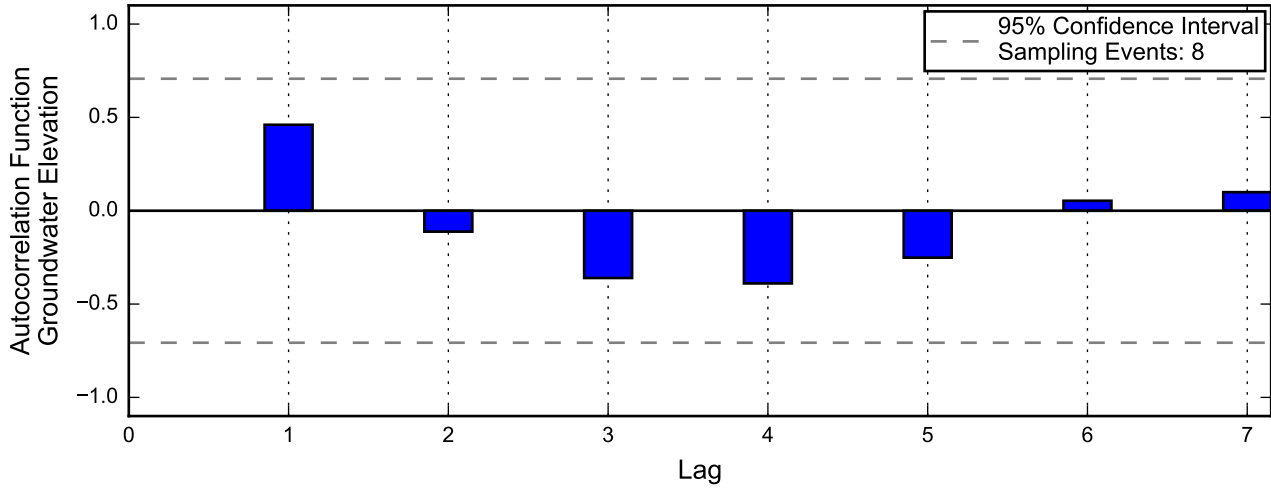

Linear Regression

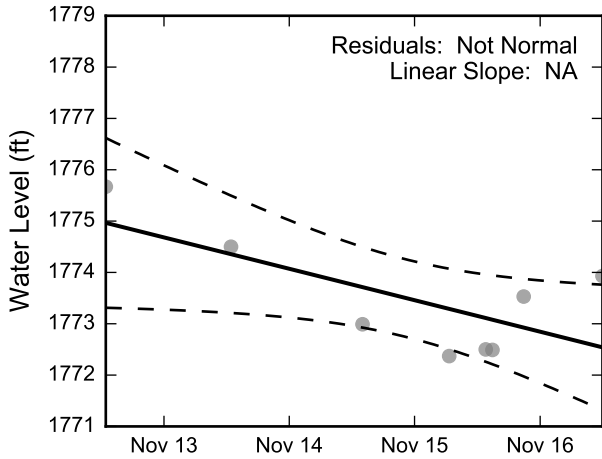

Theil-Sen Trend

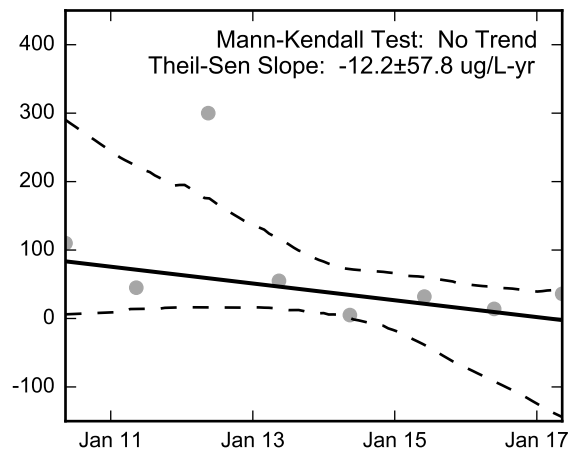
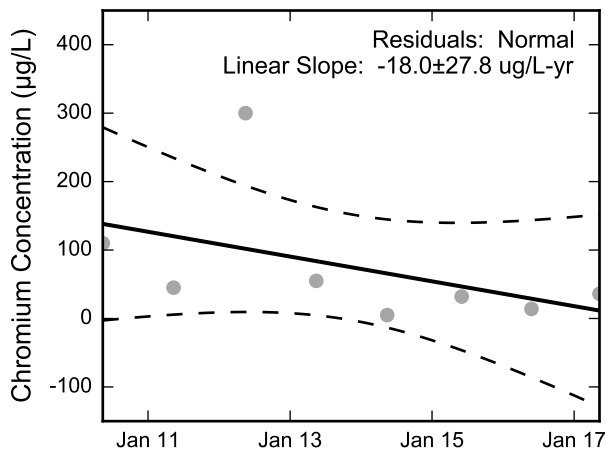
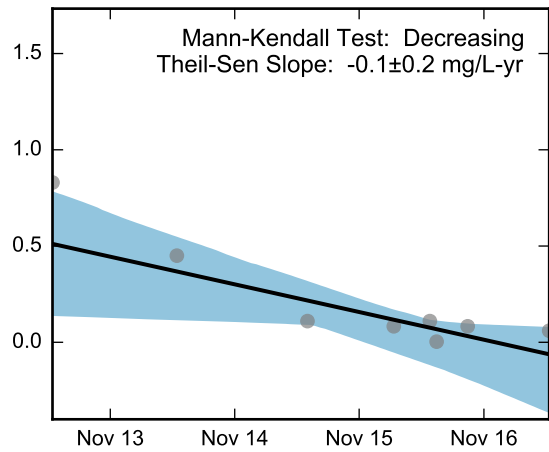
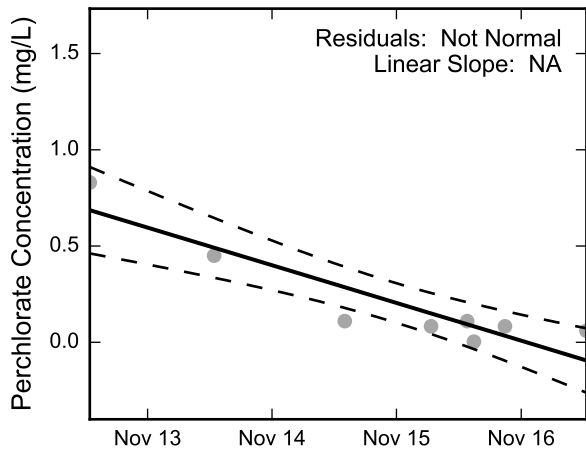
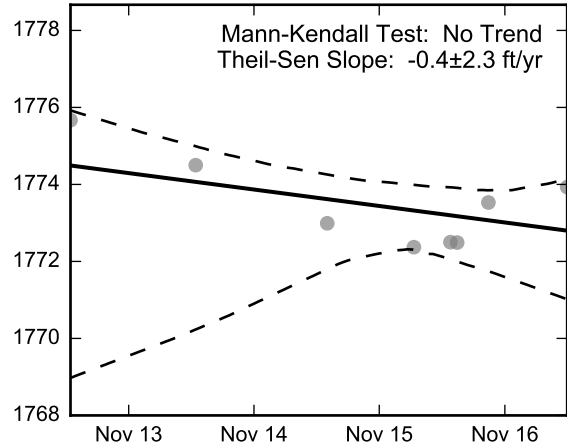

Thick black lines are linear regression and Theil-Sen trend lines.
 Increasing and decreasing trends are represented by red and blue shading, respectively.
 Shaded areas or dashed black lines represent the 95% confidence intervals of the calculated slope.



Statistical Trend Analysis of Well M-145, 2010 - 2017
 Nevada Environmental Response Trust Site
 Henderson, Nevada

Not enough data for autocorrelation of groundwater elevation.

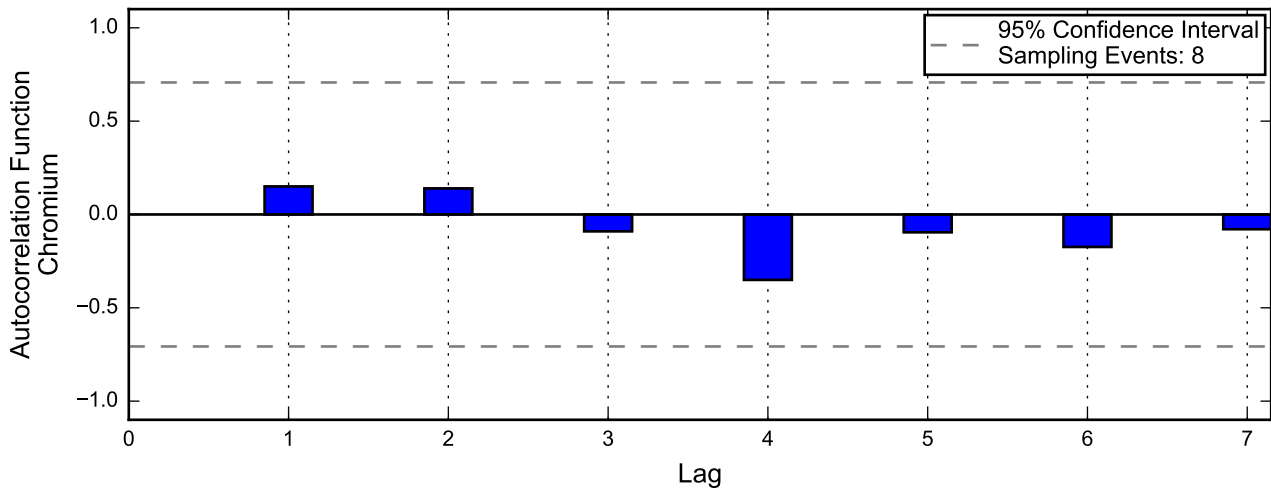
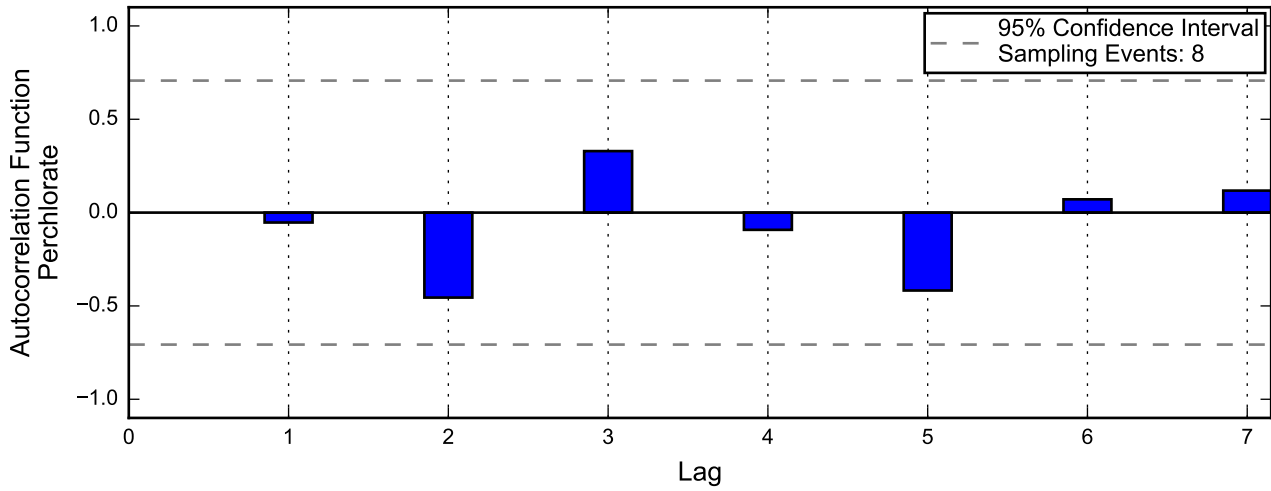

Not Enough Groundwater Elevation Data for Linear Regression. Not Enough Groundwater Elevation Data for the Mann-Kendall Trend Test.

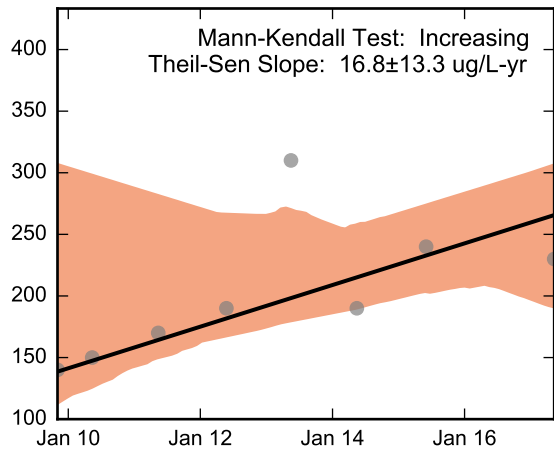
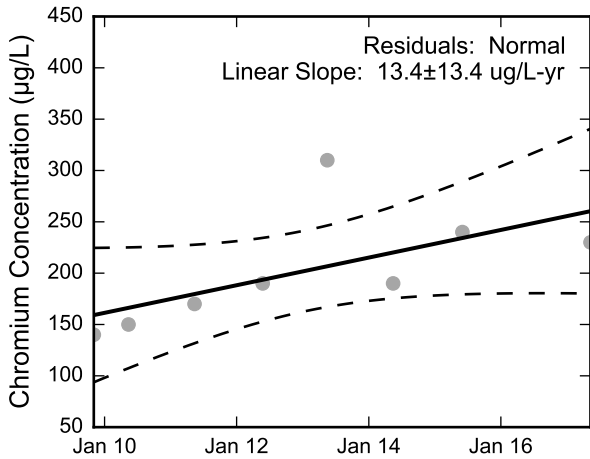
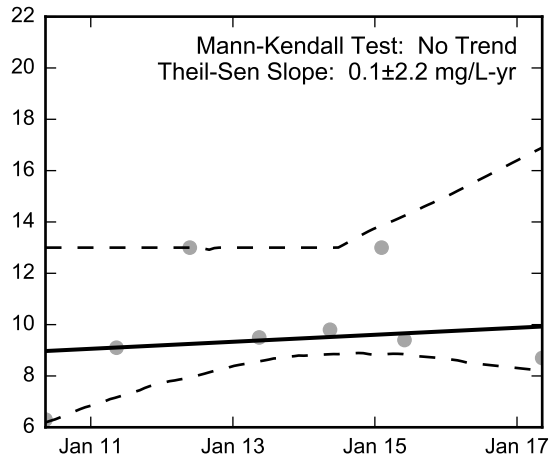
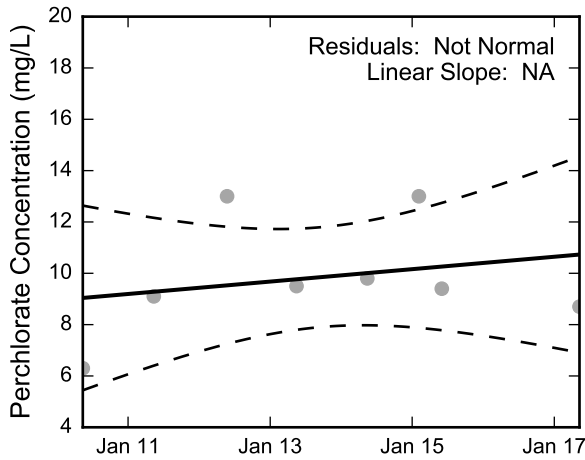

Thick black lines are linear regression and Theil-Sen trend lines.
Increasing and decreasing trends are represented by red and blue shading, respectively.
Shaded areas or dashed black lines represent the 95% confidence intervals of the calculated slope.



Statistical Trend Analysis of Well M-147, 2009 - 2017
Nevada Environmental Response Trust Site
Henderson, Nevada

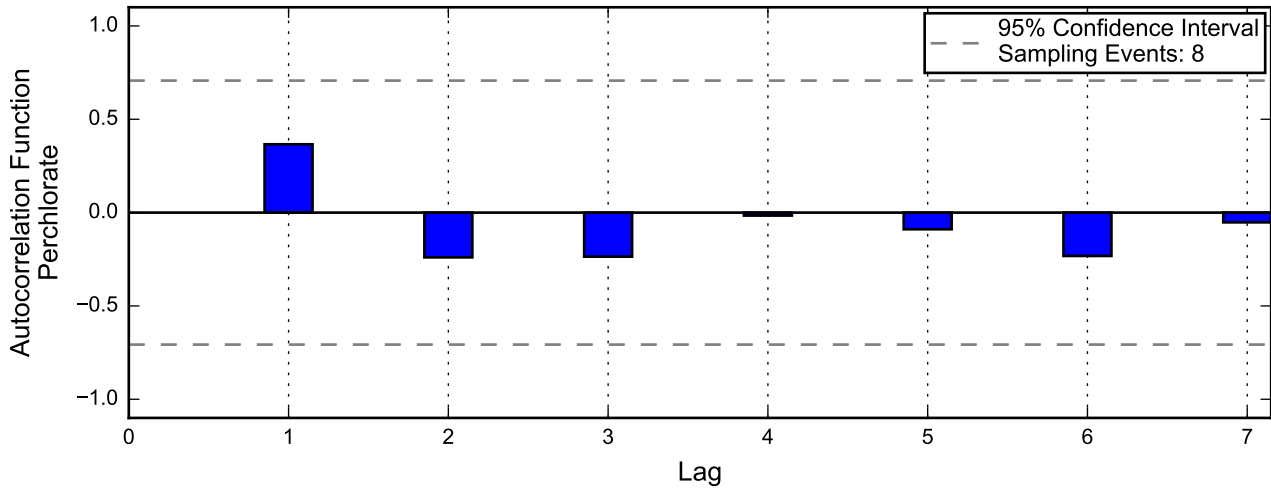
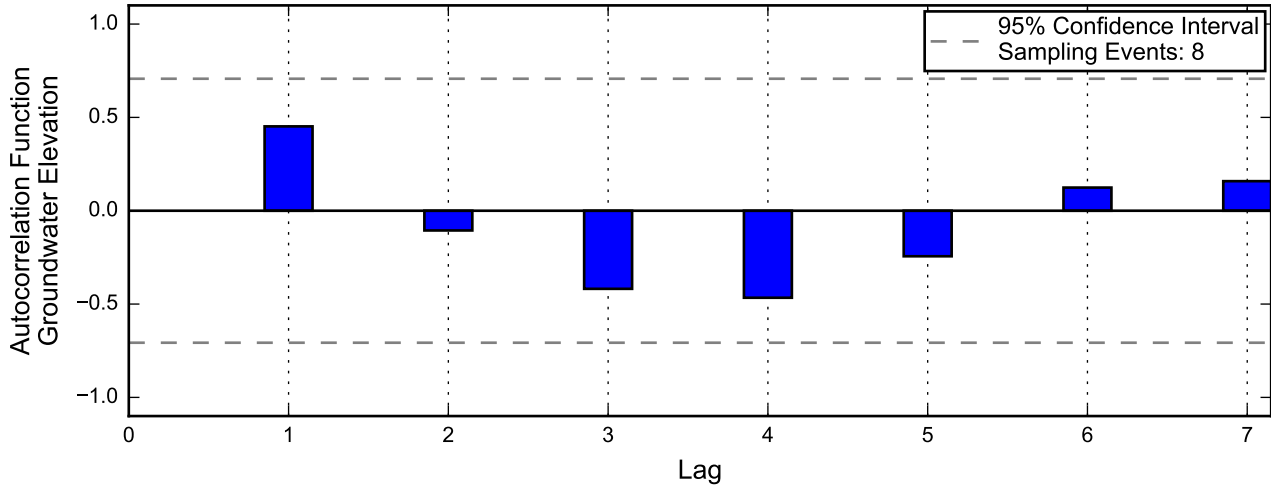

Not enough data for autocorrelation of chromium.

Linear Regression

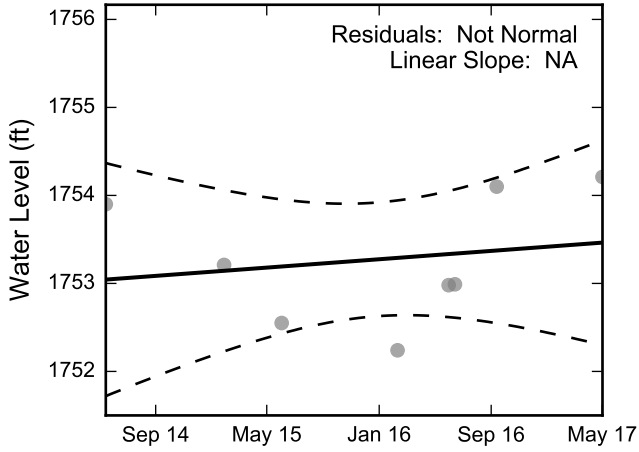

Theil-Sen Trend

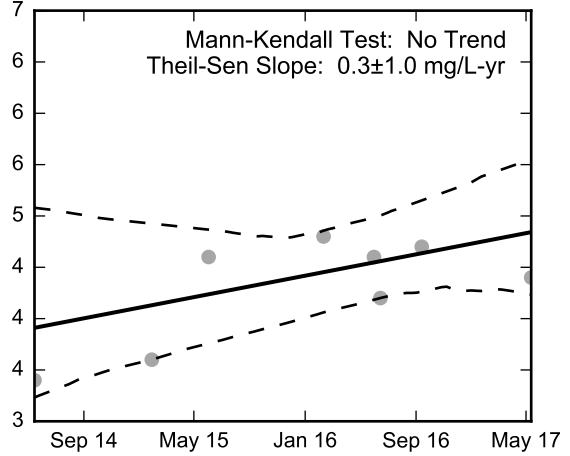
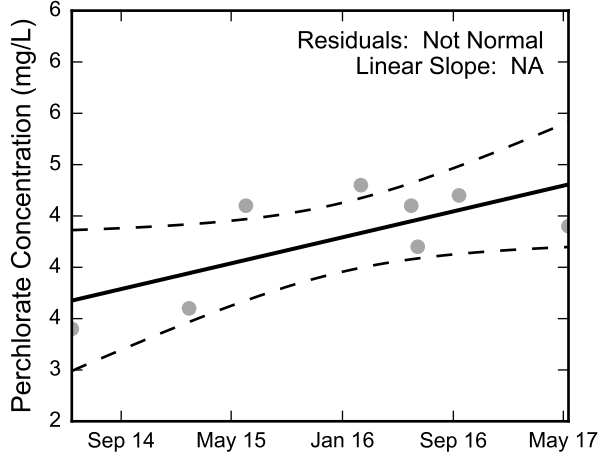
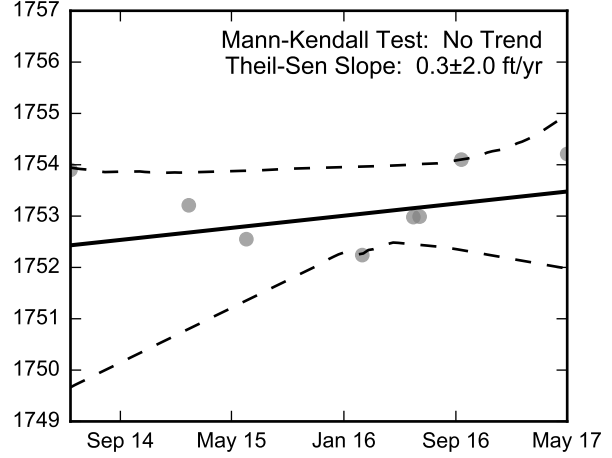

Not Enough Chromium Data for Linear Regression.

Not Enough Chromium Data for the Mann-Kendall Trend Test.

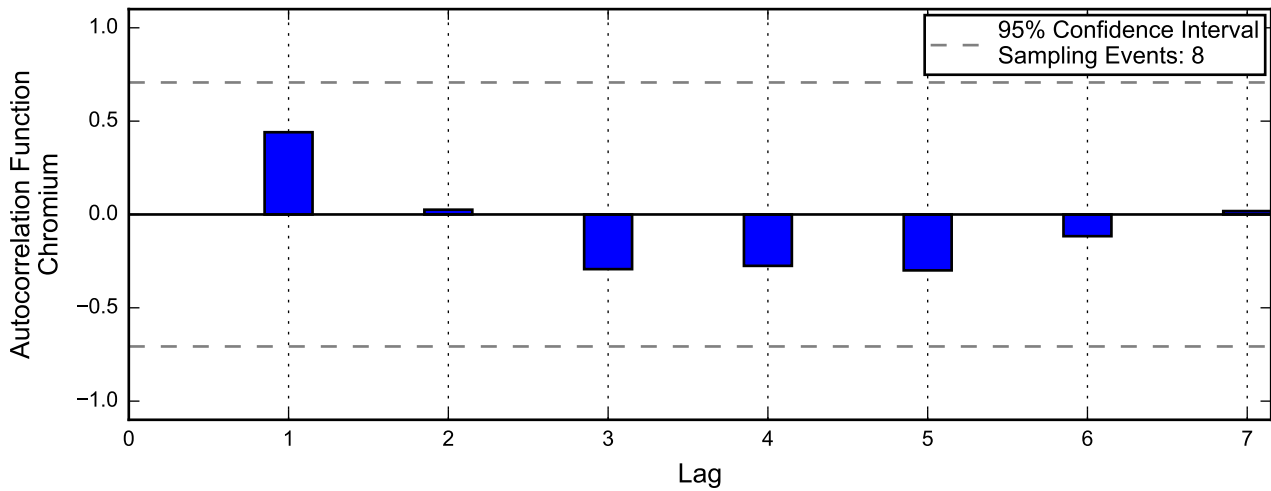
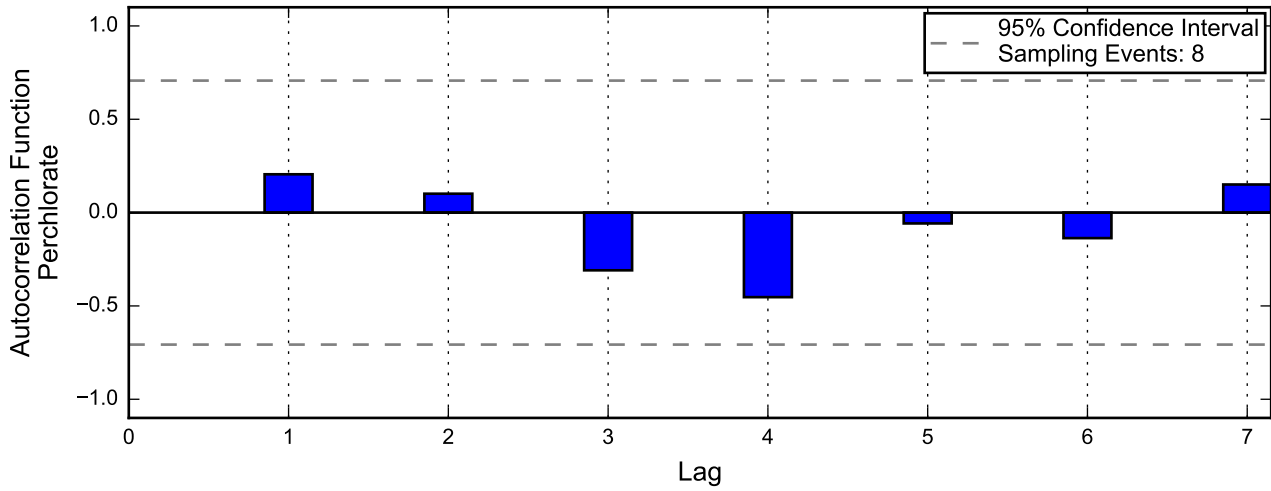
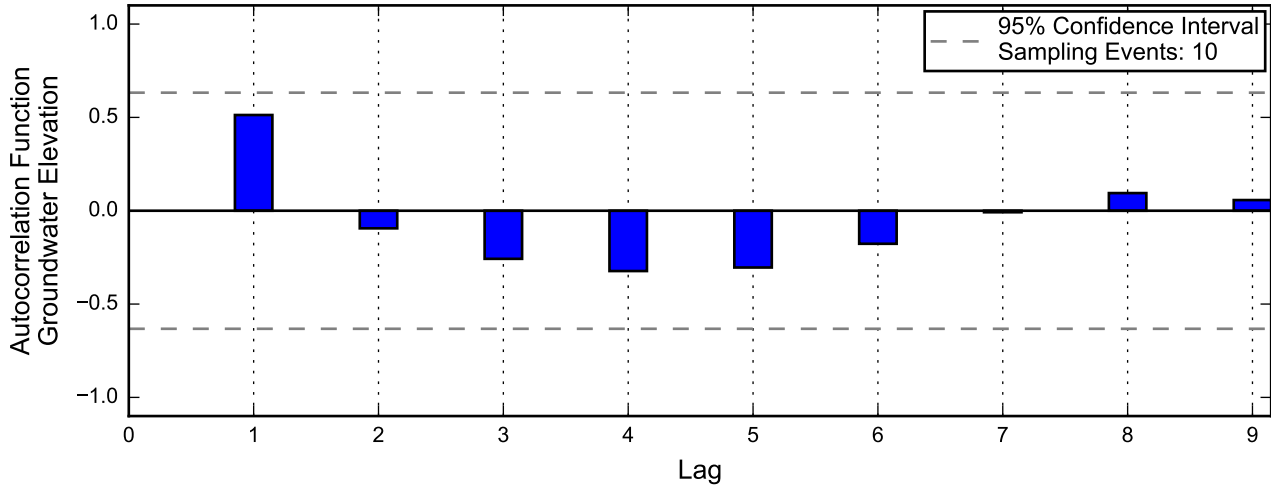

Autocorrelation at Well M-149, 2010 - 2017
Nevada Environmental Response Trust Site
Henderson, Nevada

Linear Regression

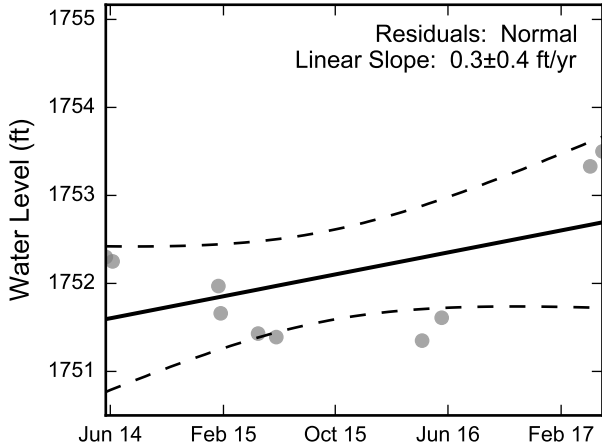

Theil-Sen Trend

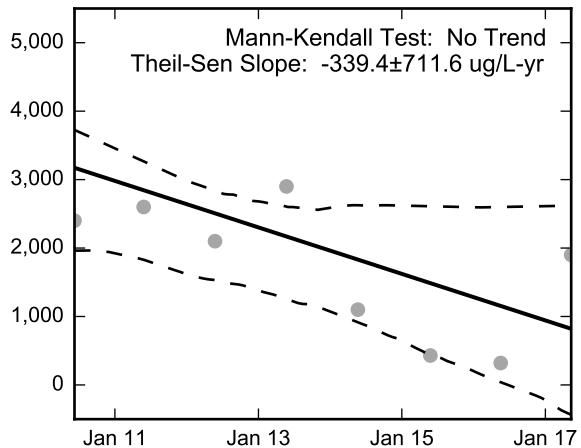
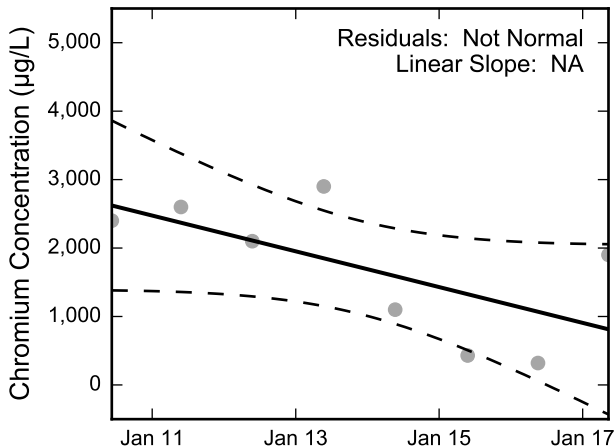
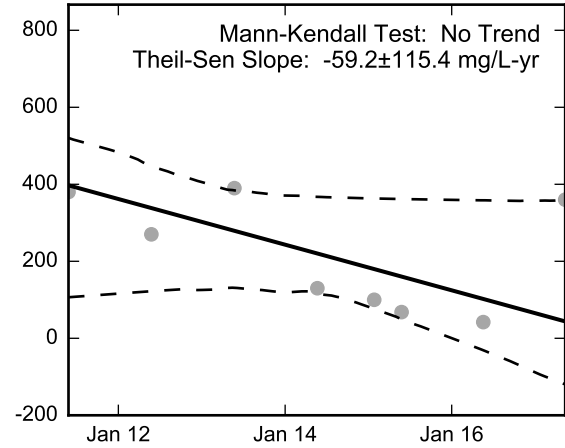
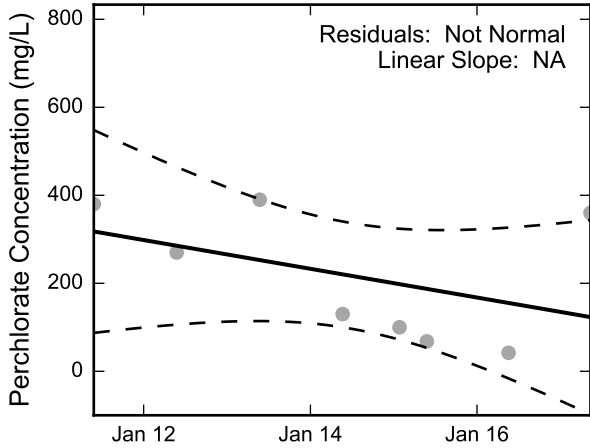
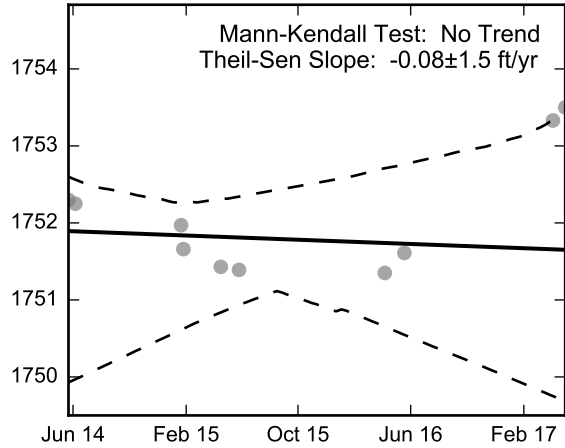

Thick black lines are linear regression and Theil-Sen trend lines.
Increasing and decreasing trends are represented by red and blue shading, respectively.
Shaded areas or dashed black lines represent the 95% confidence intervals of the calculated slope.



Statistical Trend Analysis of Well M-149, 2010 - 2017
Nevada Environmental Response Trust Site
Henderson, Nevada

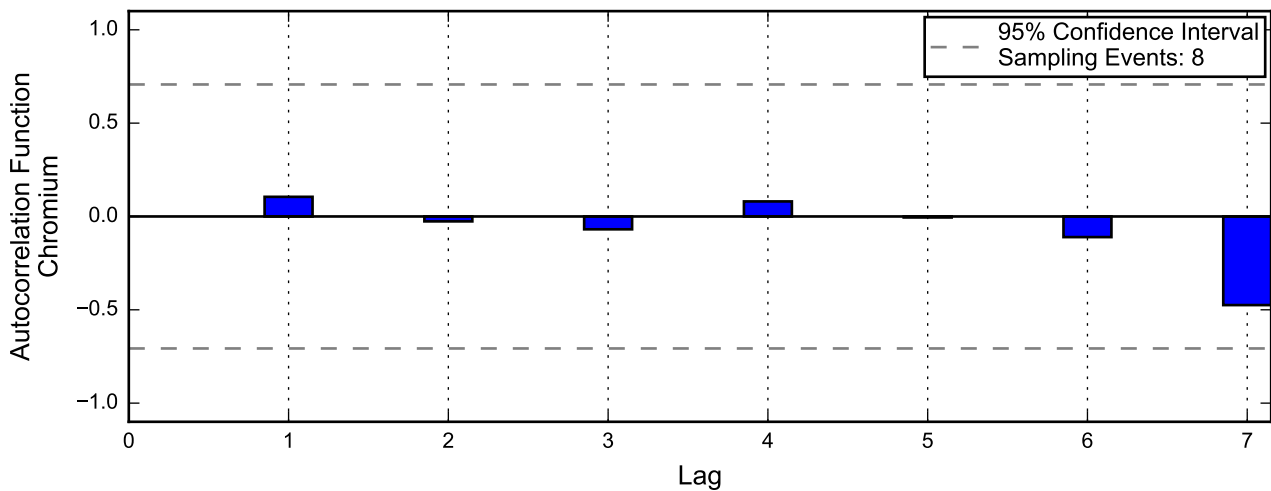
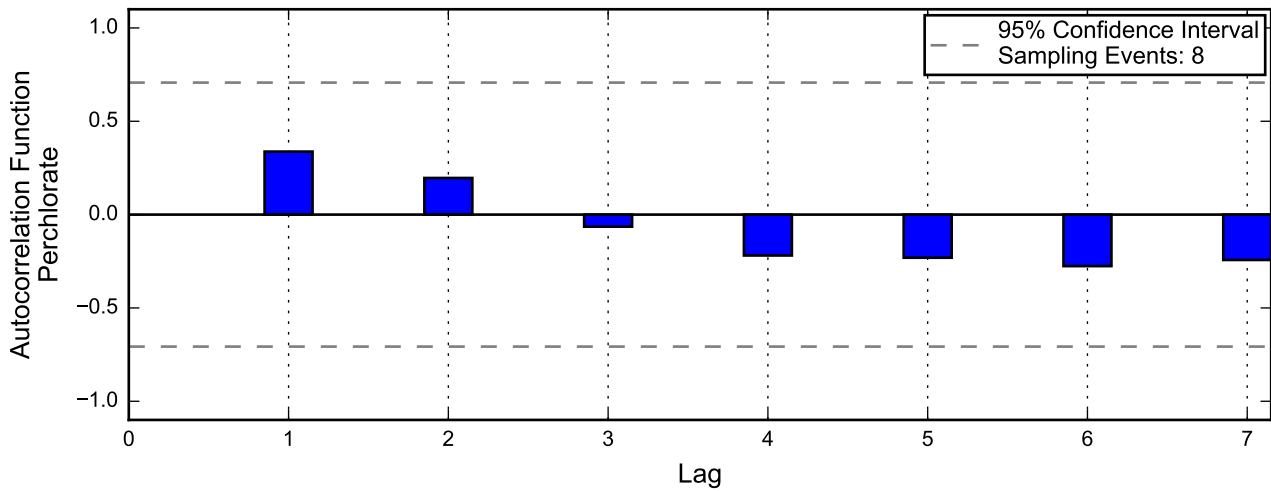
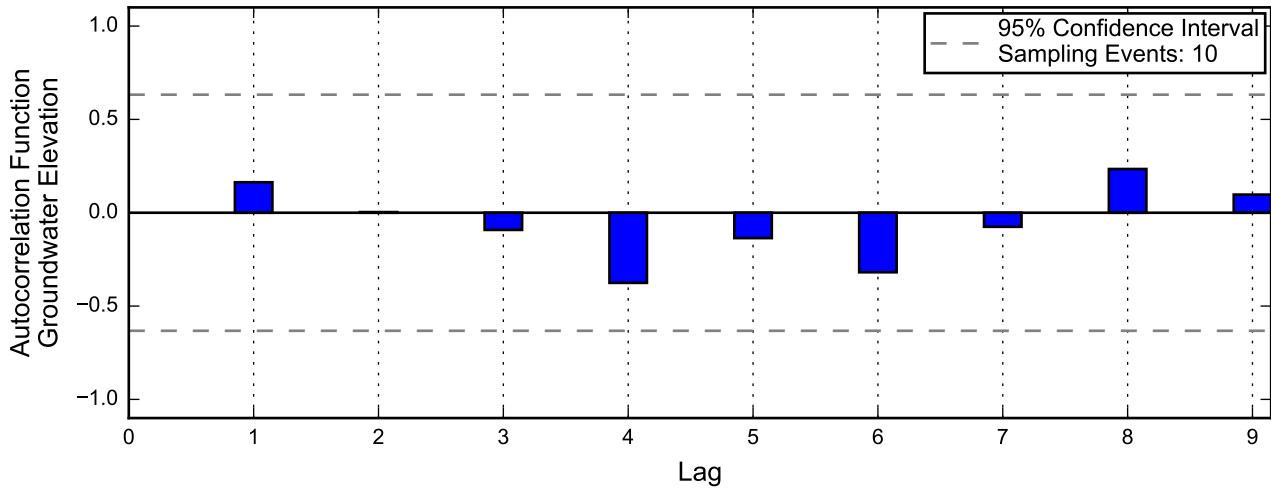

Autocorrelation at Well M-150, 2010 - 2017
Nevada Environmental Response Trust Site
Henderson, Nevada

Linear Regression

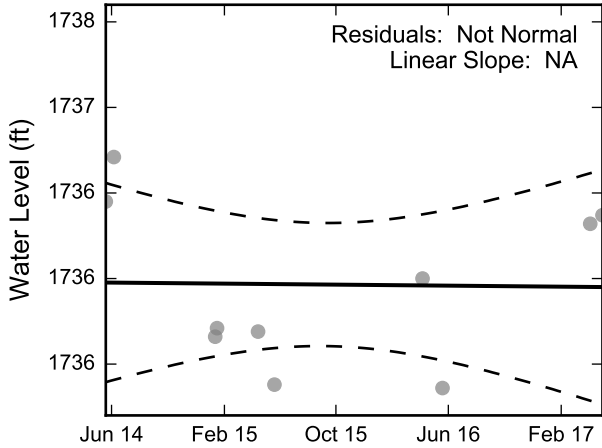

Theil-Sen Trend

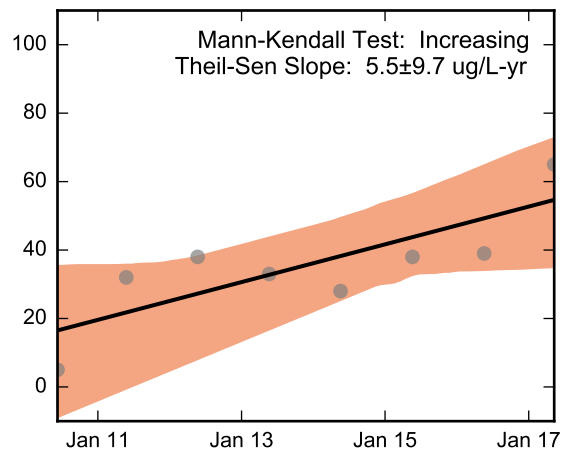
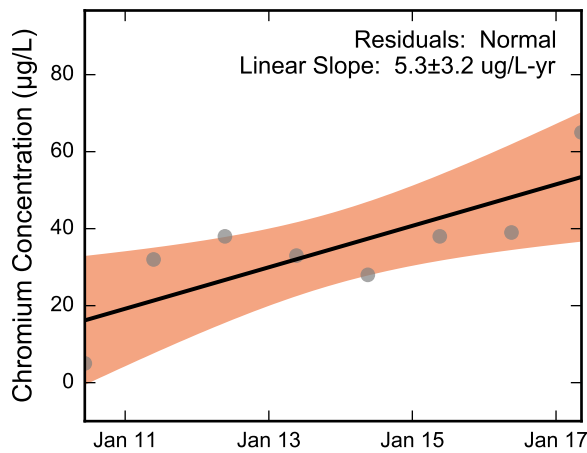
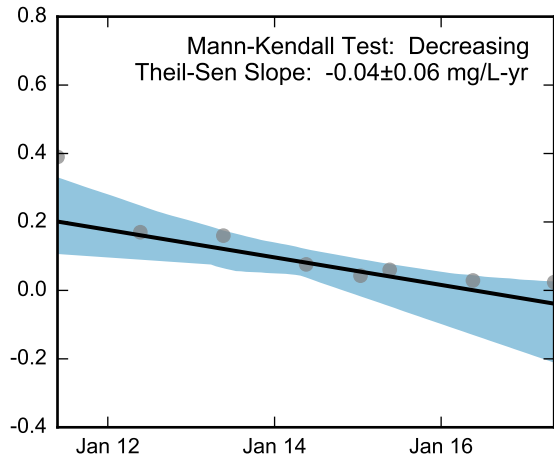
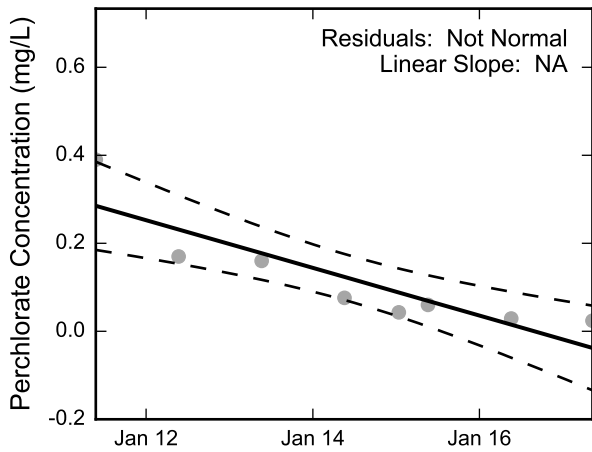
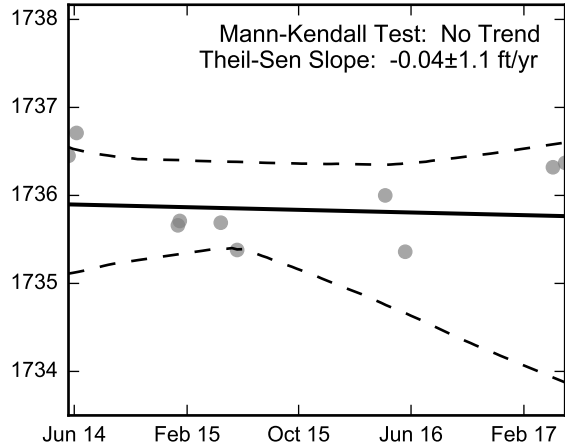

Thick black lines are linear regression and Theil-Sen trend lines.
Increasing and decreasing trends are represented by red and blue shading, respectively.
Shaded areas or dashed black lines represent the 95% confidence intervals of the calculated slope.



Statistical Trend Analysis of Well M-150, 2010 - 2017

Nevada Environmental Response Trust Site
Henderson, Nevada

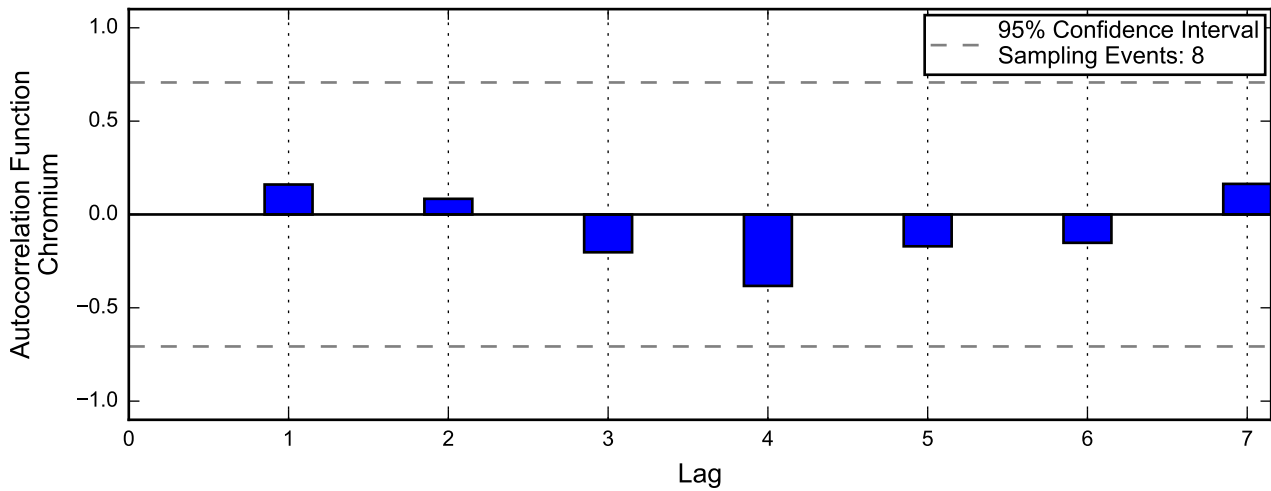
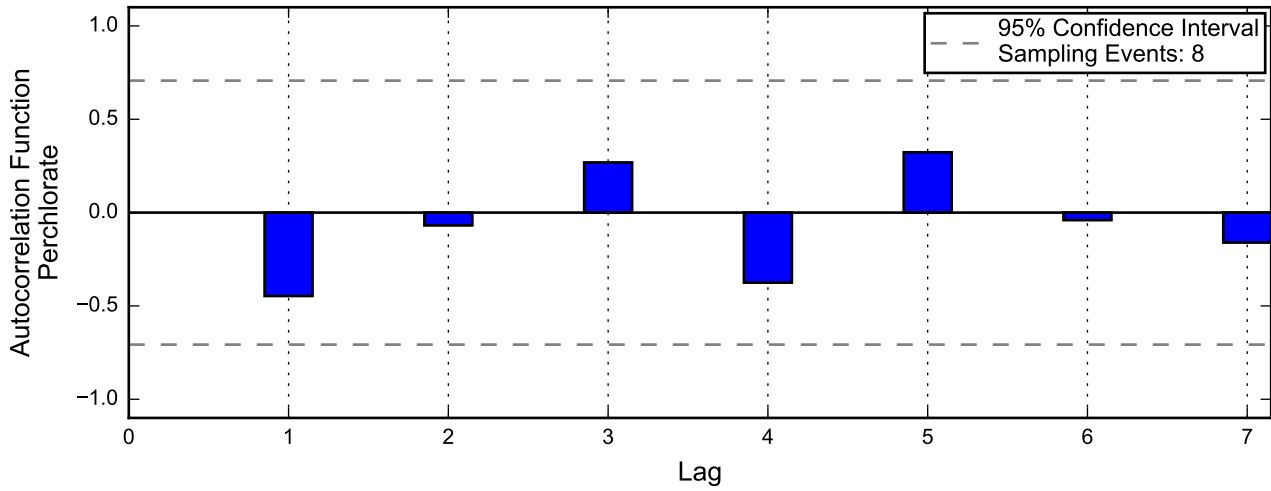
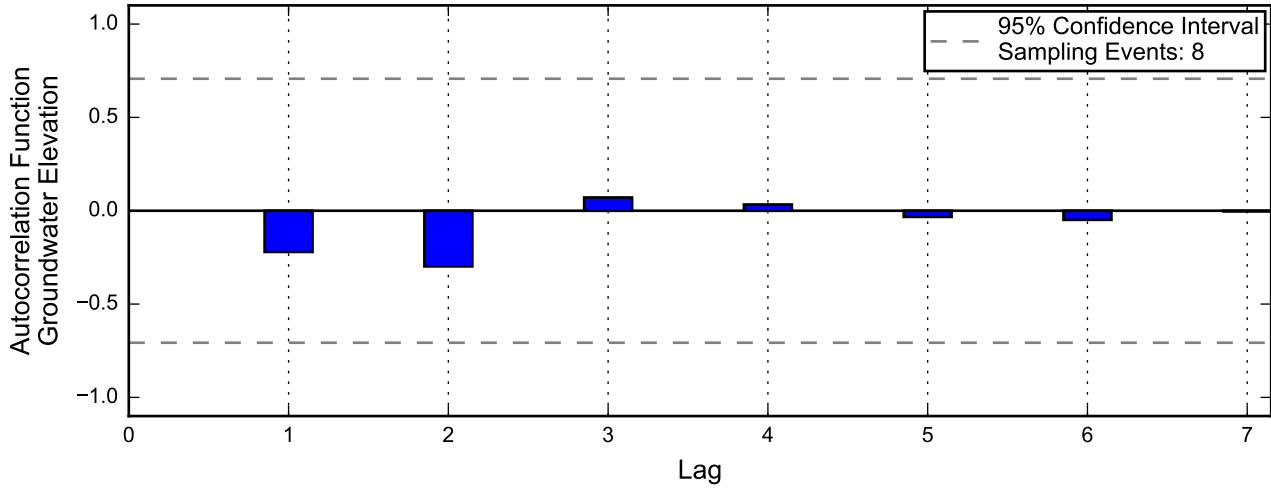

Autocorrelation at Well M-151, 2010 - 2017
Nevada Environmental Response Trust Site
Henderson, Nevada

Linear Regression

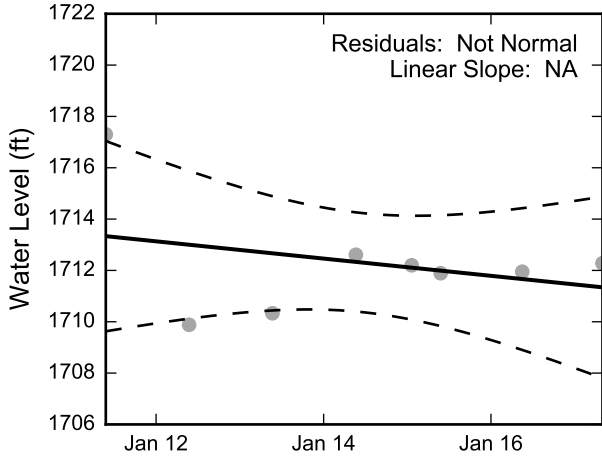

Theil-Sen Trend

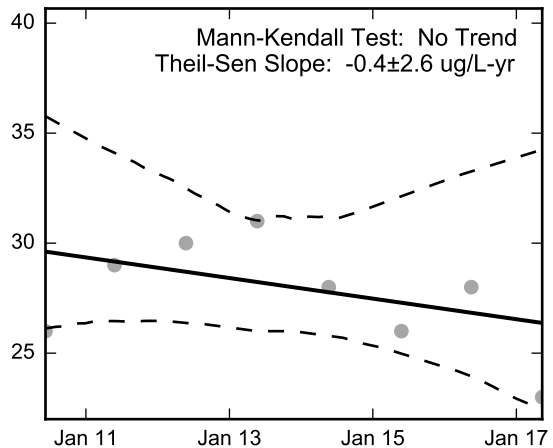
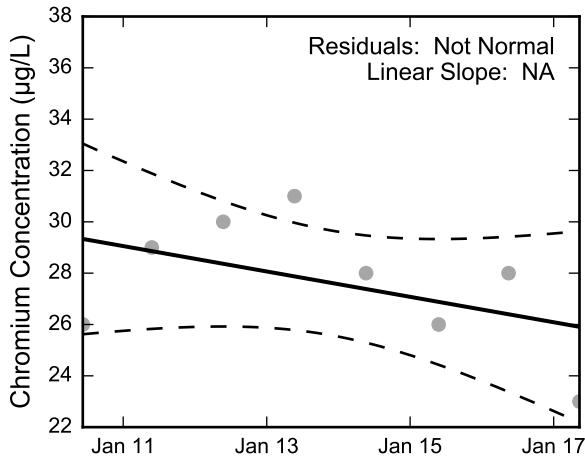
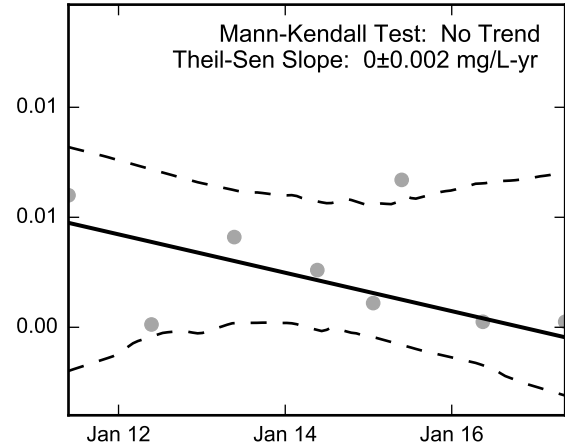
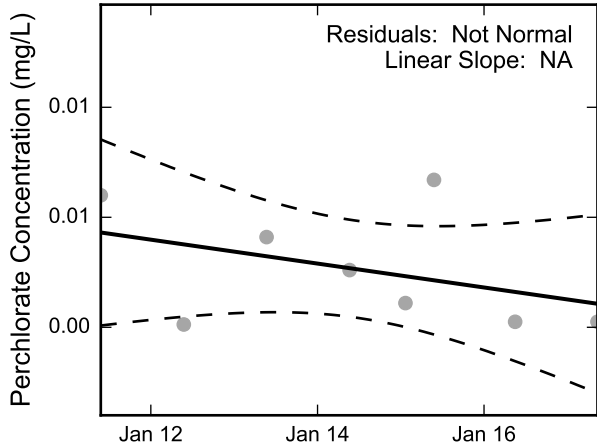
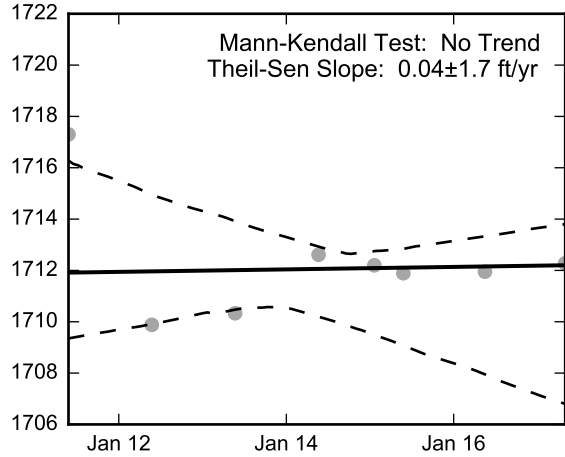

Thick black lines are linear regression and Theil-Sen trend lines.
Increasing and decreasing trends are represented by red and blue shading, respectively.
Shaded areas or dashed black lines represent the 95% confidence intervals of the calculated slope.



Statistical Trend Analysis of Well M-151, 2010 - 2017
Nevada Environmental Response Trust Site
Henderson, Nevada

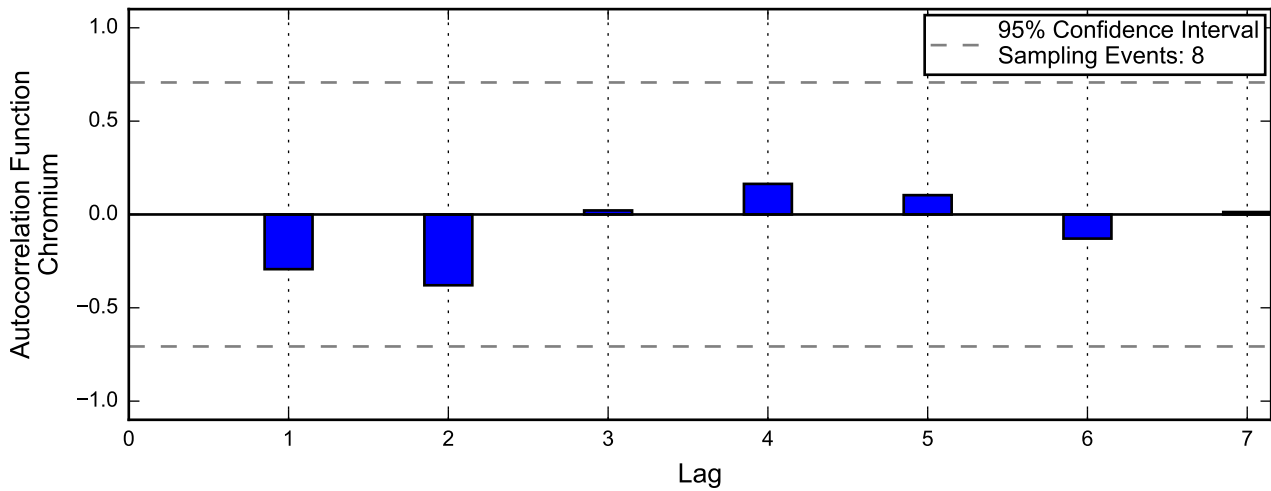
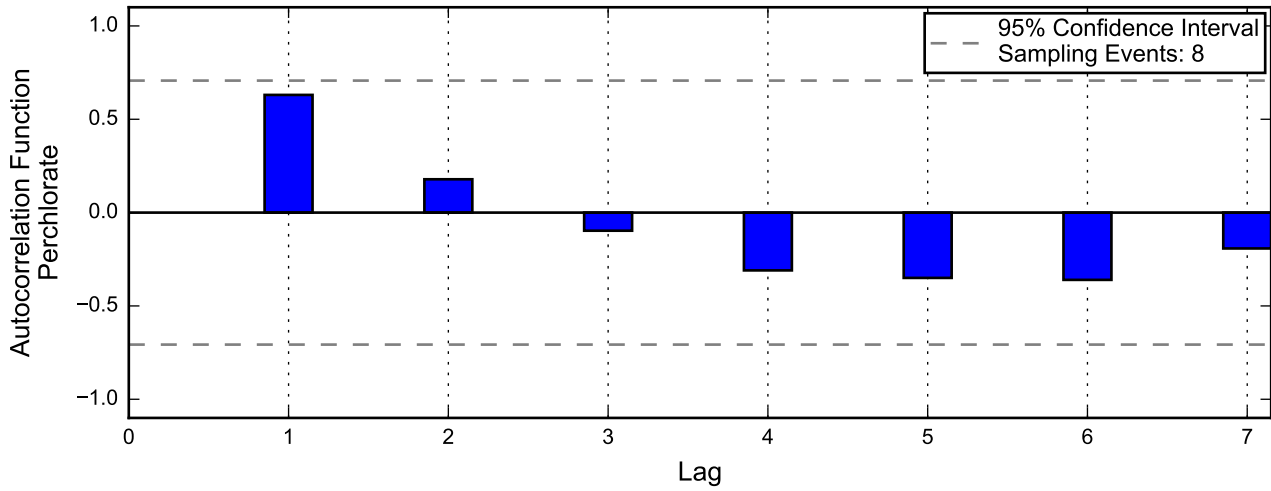
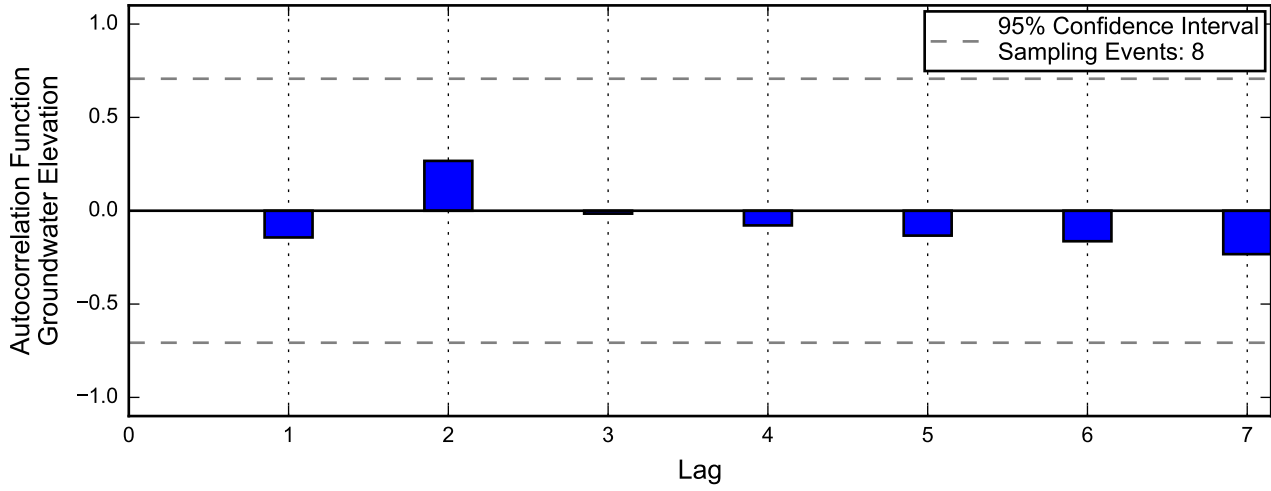

Linear Regression

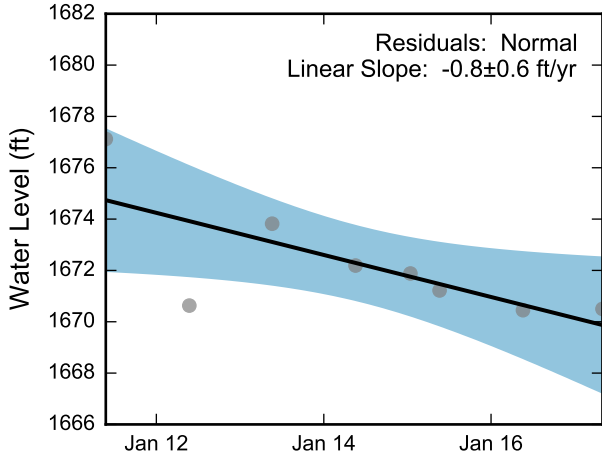

Theil-Sen Trend

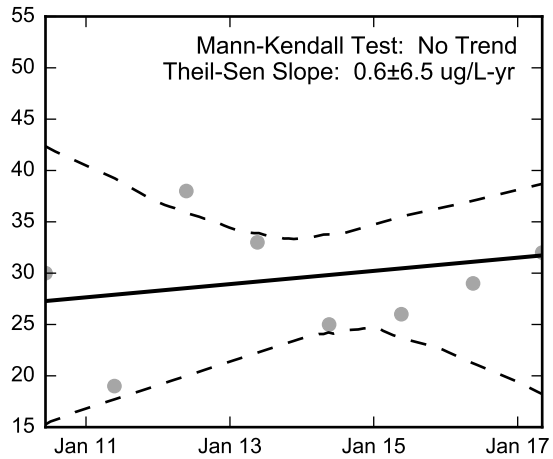
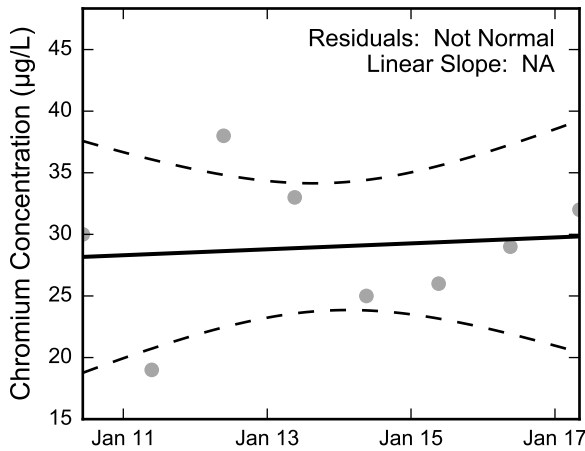
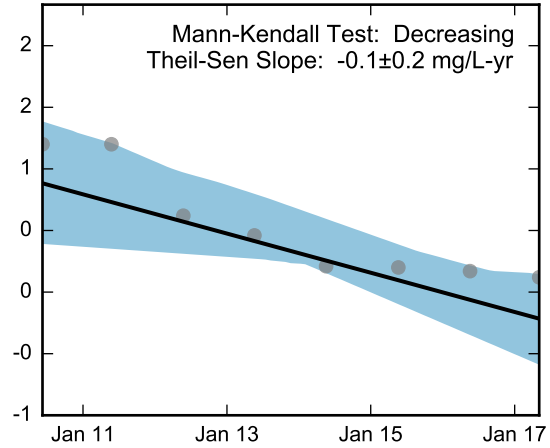
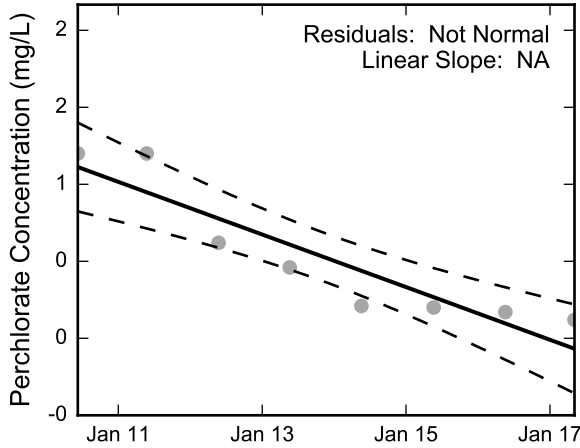
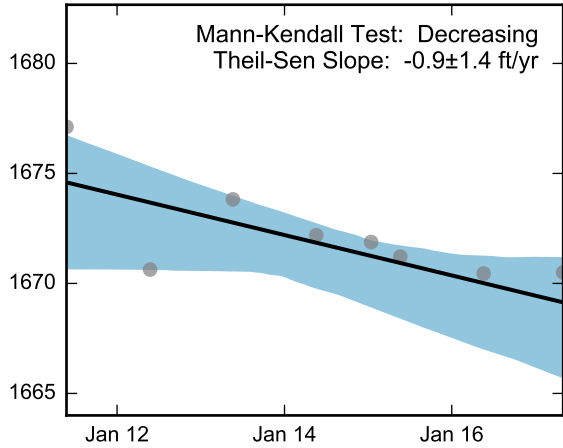

Thick black lines are linear regression and Theil-Sen trend lines.
Increasing and decreasing trends are represented by red and blue shading, respectively.
Shaded areas or dashed black lines represent the 95% confidence intervals of the calculated slope.



Statistical Trend Analysis of Well M-152, 2010 - 2017
Nevada Environmental Response Trust Site
Henderson, Nevada

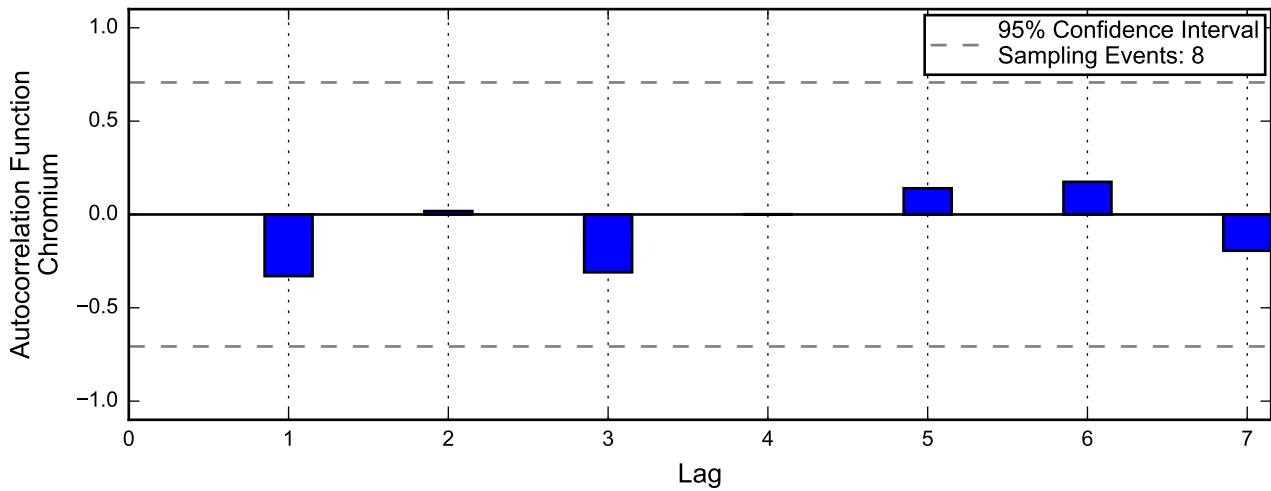
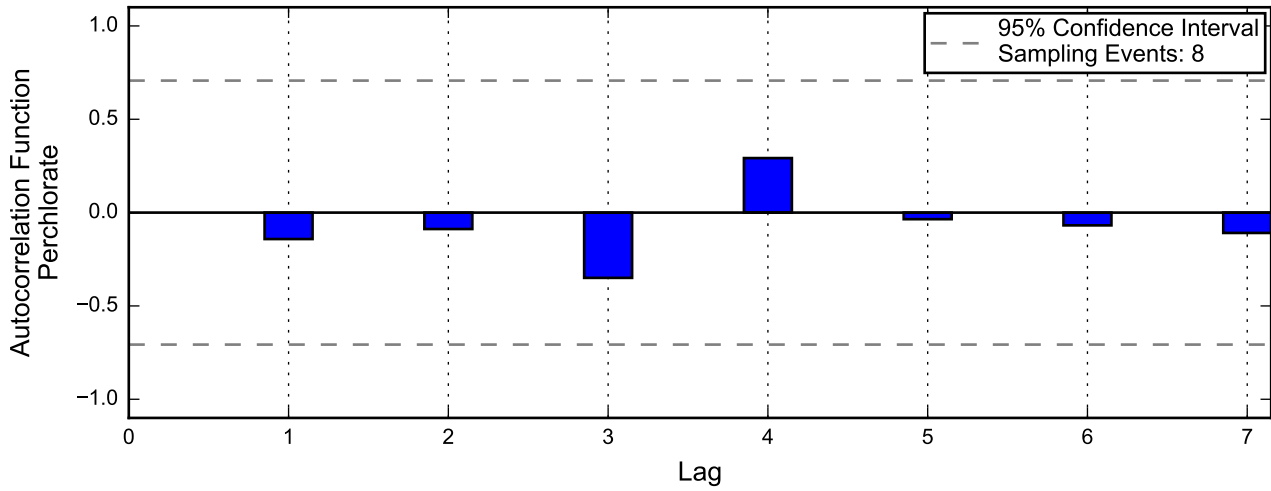
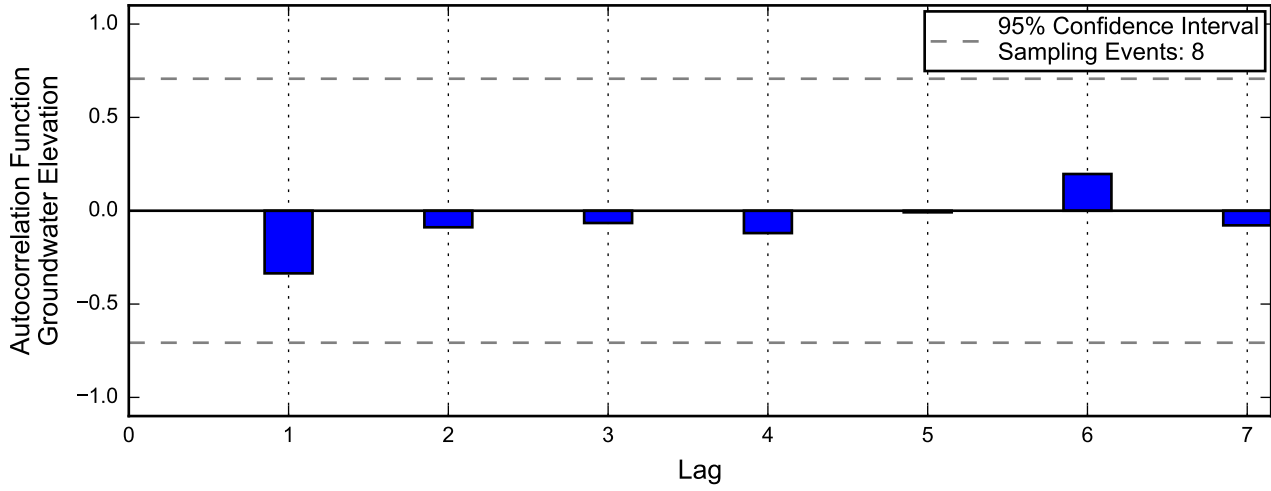

Linear Regression

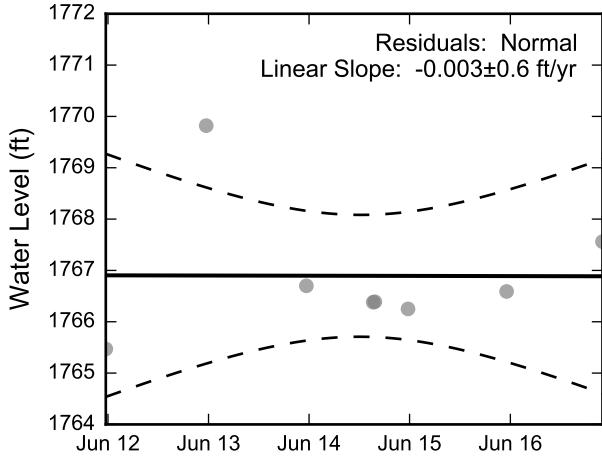

Theil-Sen Trend

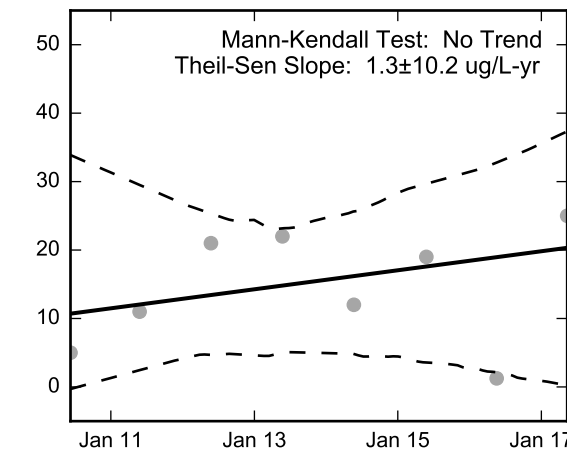
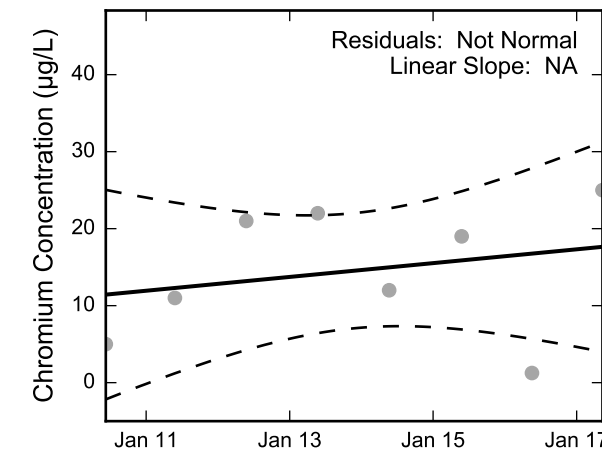
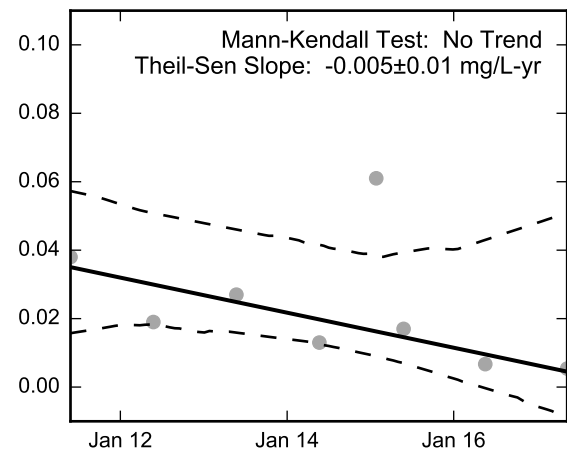
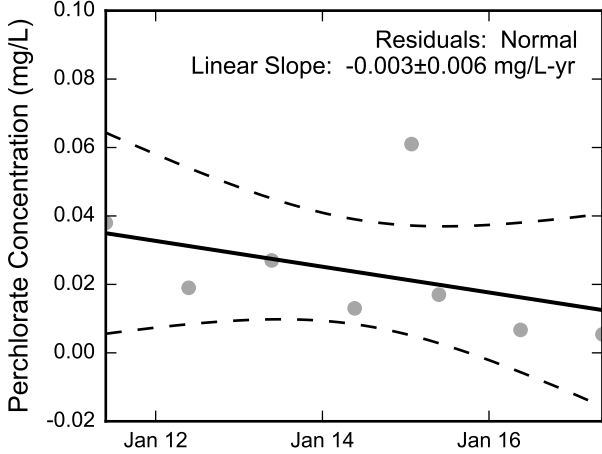
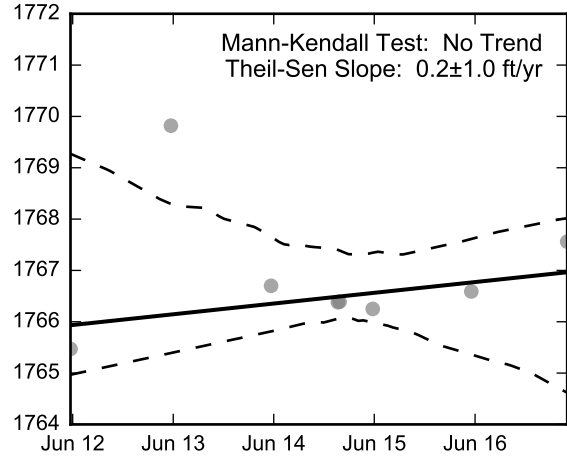

Thick black lines are linear regression and Theil-Sen trend lines.
Increasing and decreasing trends are represented by red and blue shading, respectively.
Shaded areas or dashed black lines represent the 95% confidence intervals of the calculated slope.



Statistical Trend Analysis of Well M-153, 2010 - 2017
Nevada Environmental Response Trust Site
Henderson, Nevada

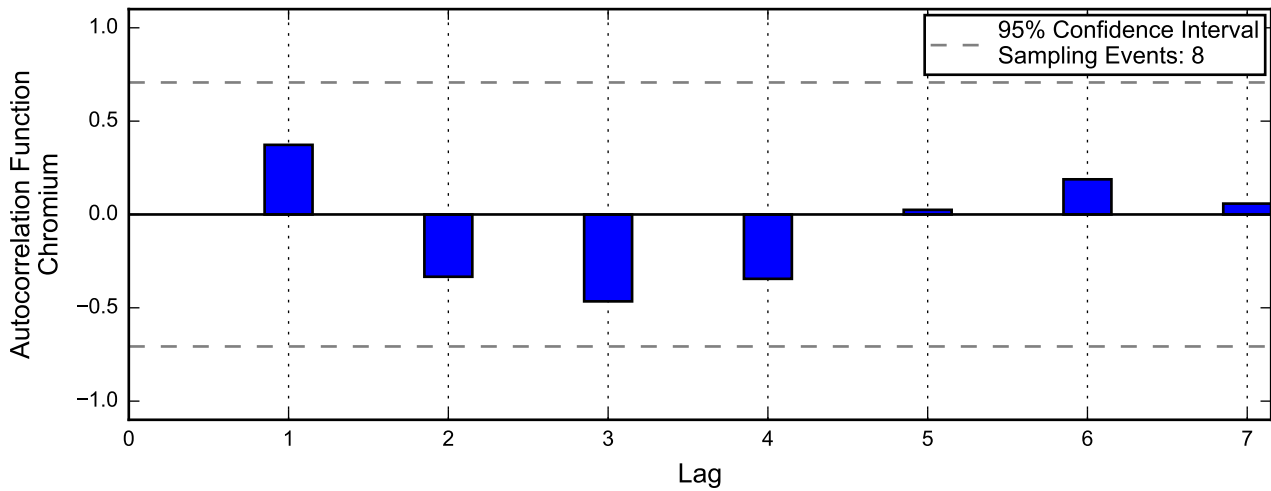
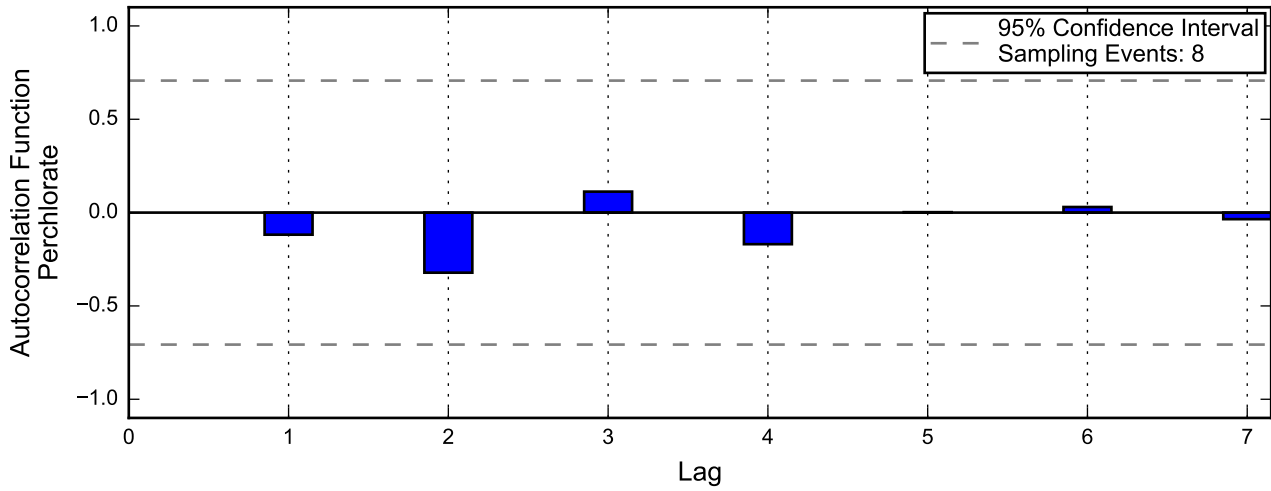
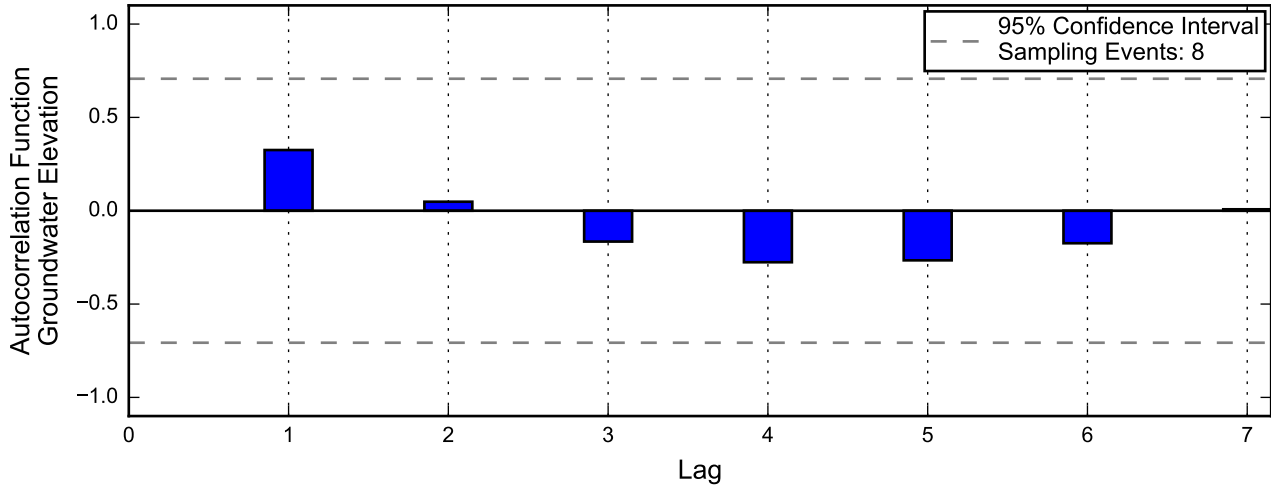

Linear Regression

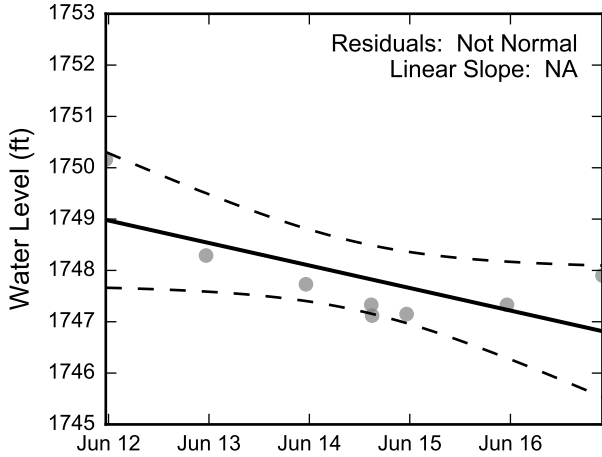

Theil-Sen Trend

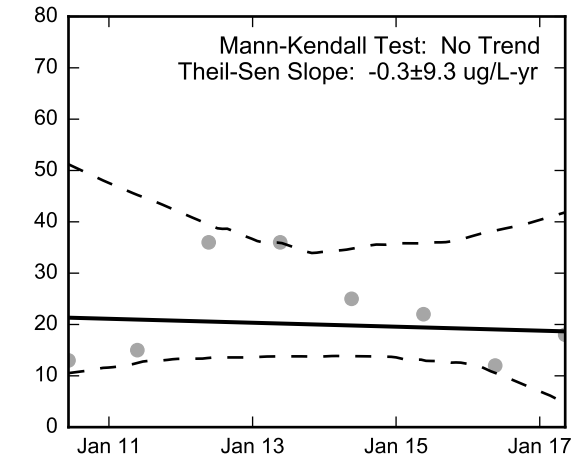
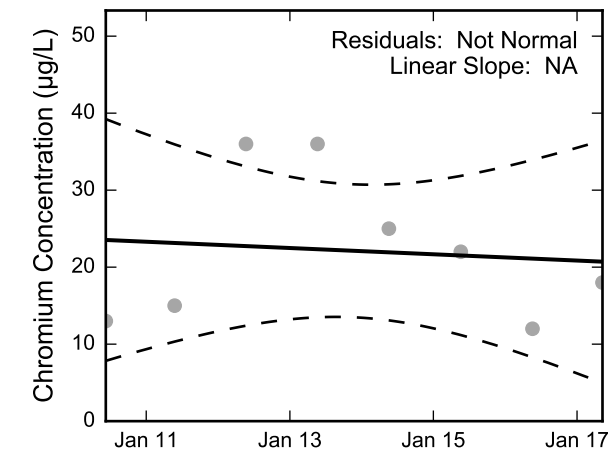
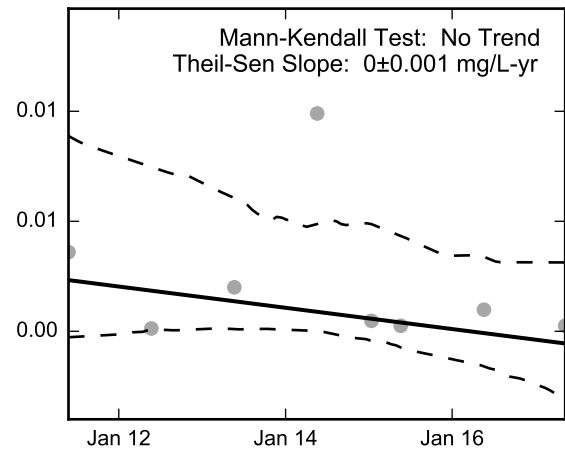
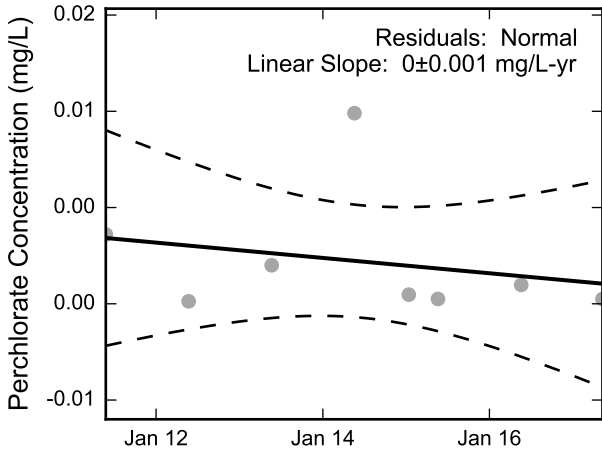
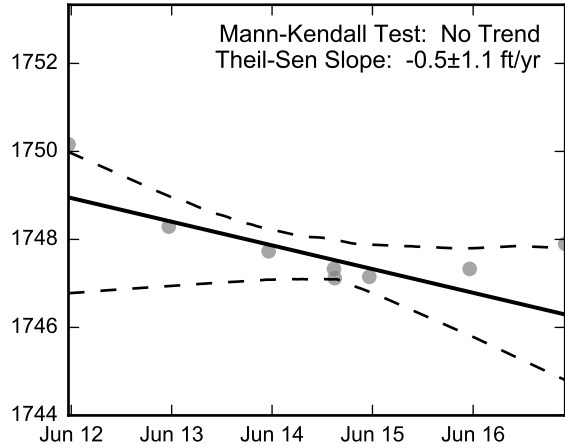

Thick black lines are linear regression and Theil-Sen trend lines.
Increasing and decreasing trends are represented by red and blue shading, respectively.
Shaded areas or dashed black lines represent the 95% confidence intervals of the calculated slope.



Statistical Trend Analysis of Well M-154, 2010 - 2017
Nevada Environmental Response Trust Site
Henderson, Nevada

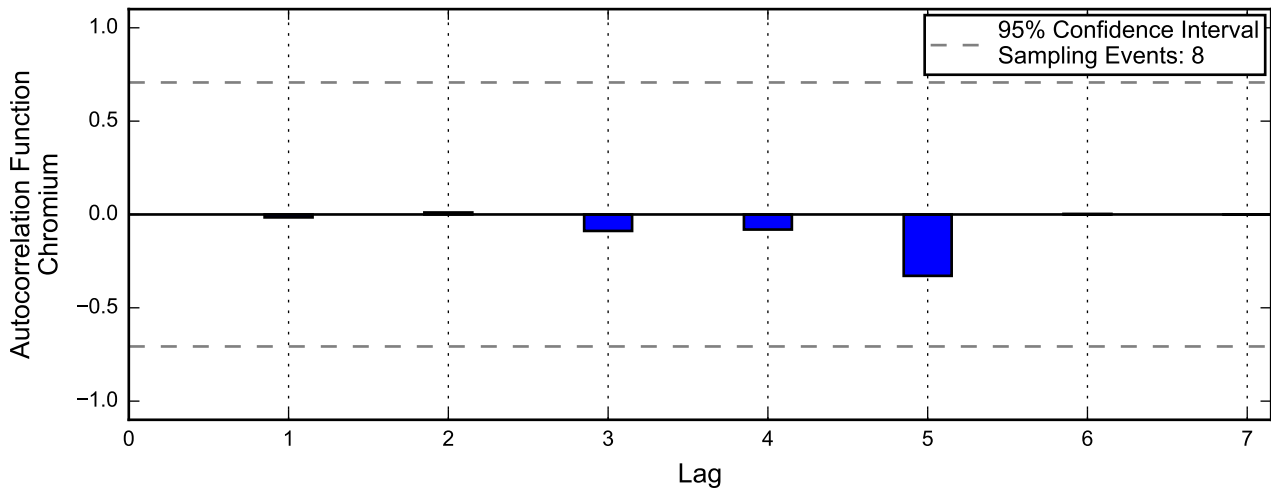
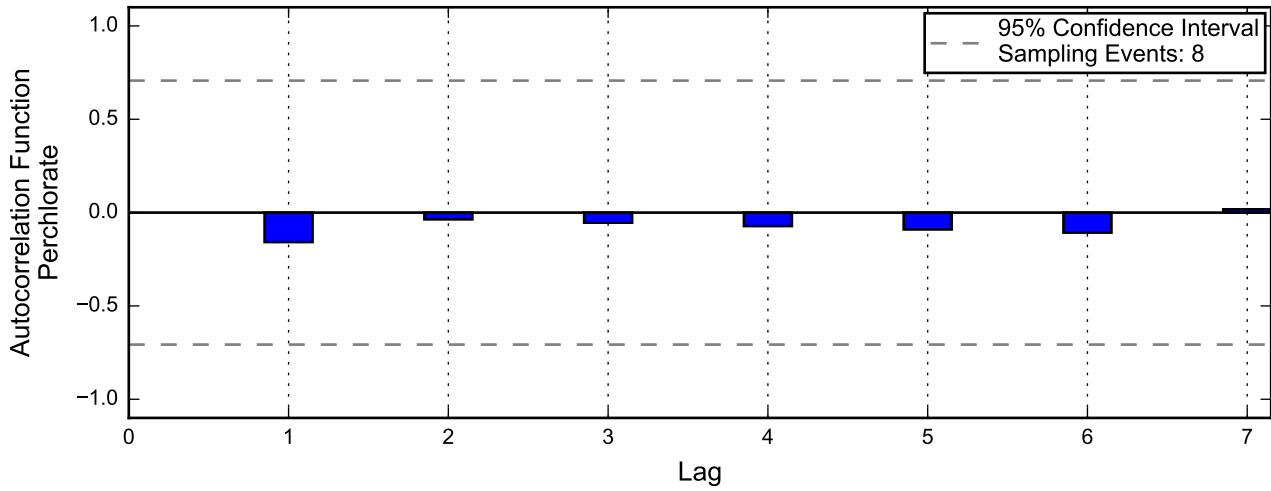
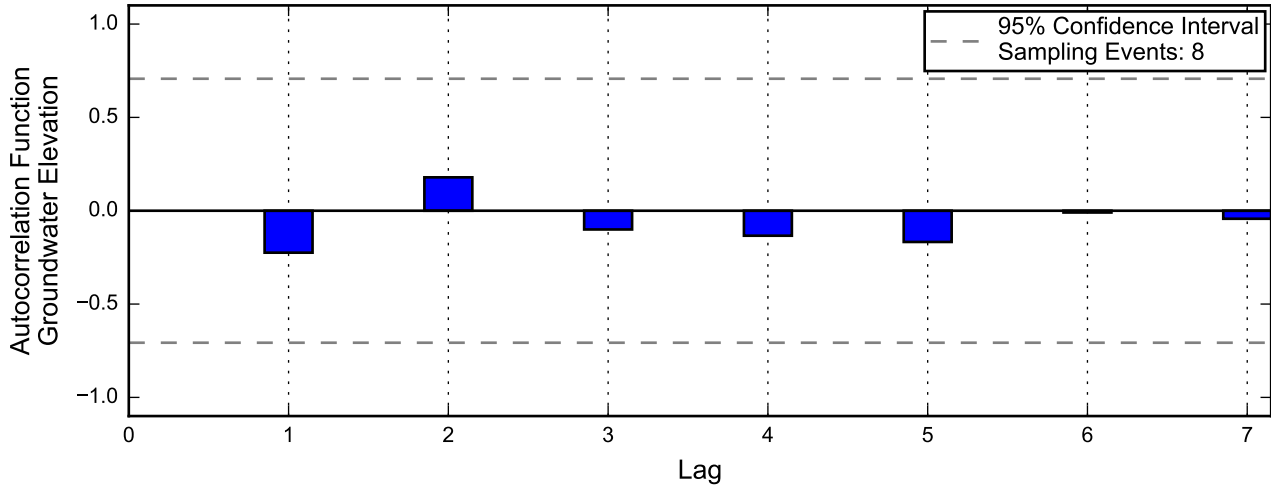

Linear Regression

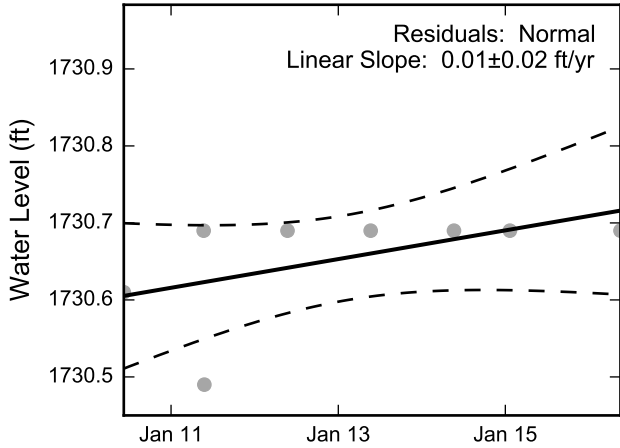

Theil-Sen Trend

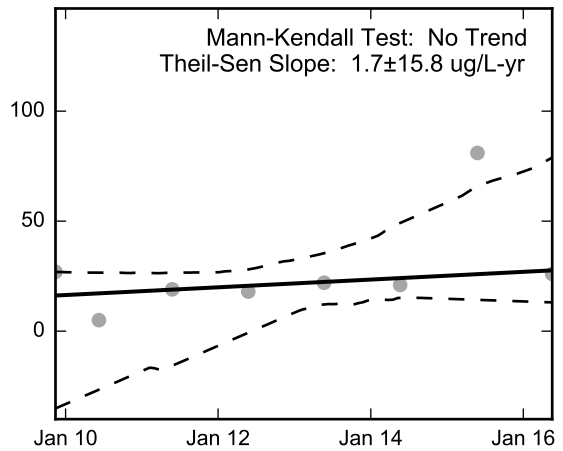
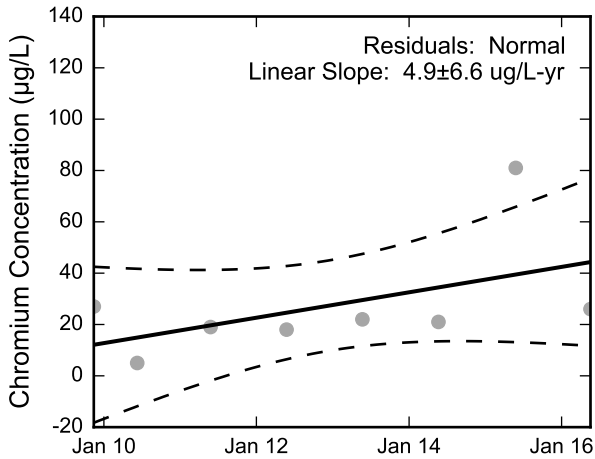
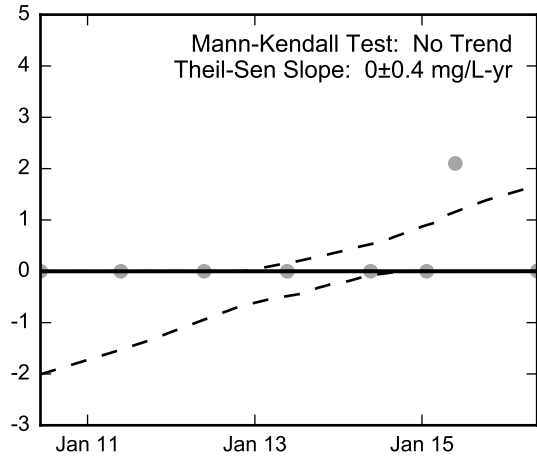
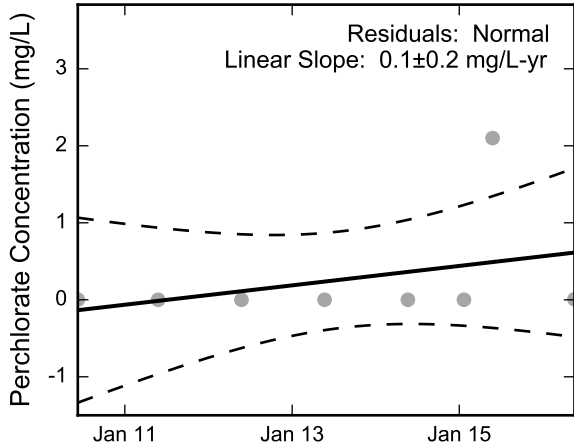
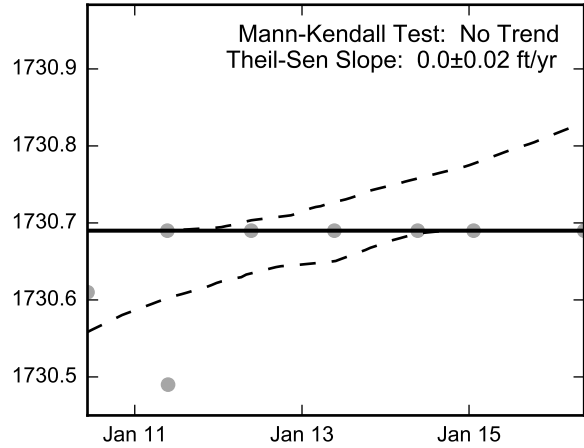

Thick black lines are linear regression and Theil-Sen trend lines.
Increasing and decreasing trends are represented by red and blue shading, respectively.
Shaded areas or dashed black lines represent the 95% confidence intervals of the calculated slope.



Statistical Trend Analysis of Well M-155, 2009 - 2016
Nevada Environmental Response Trust Site
Henderson, Nevada

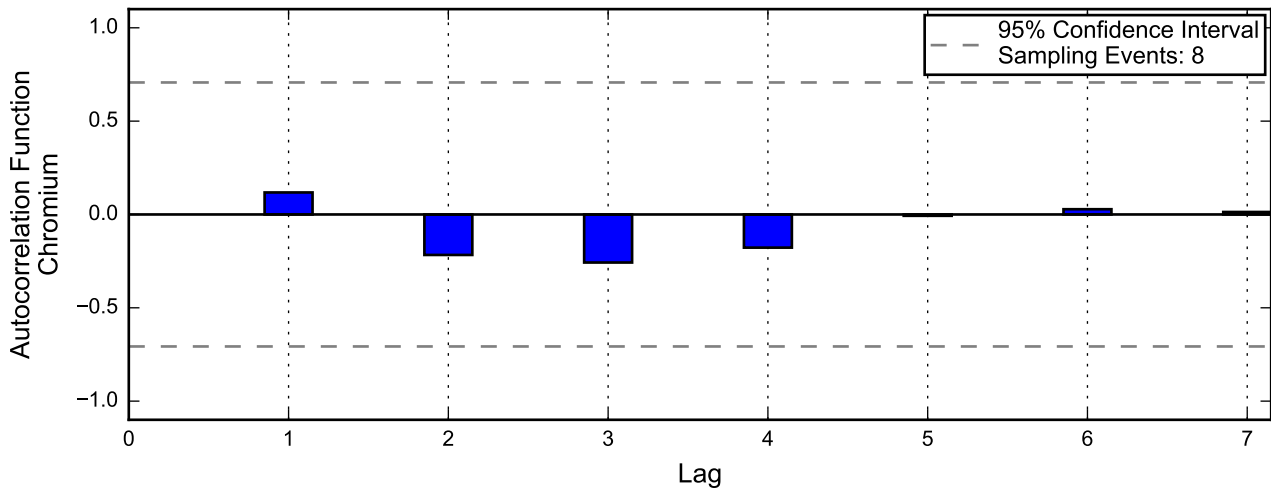
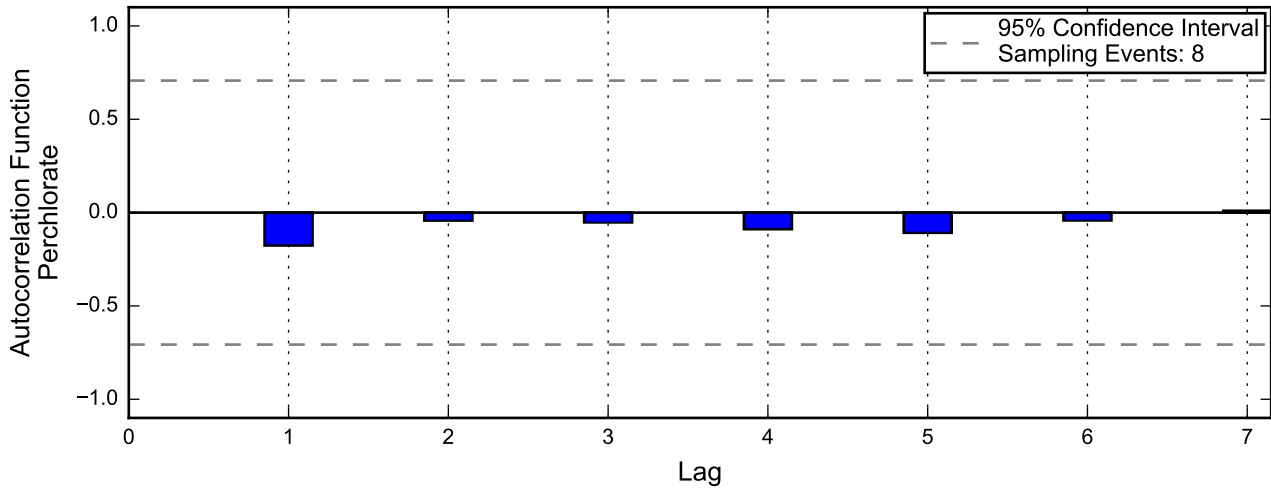
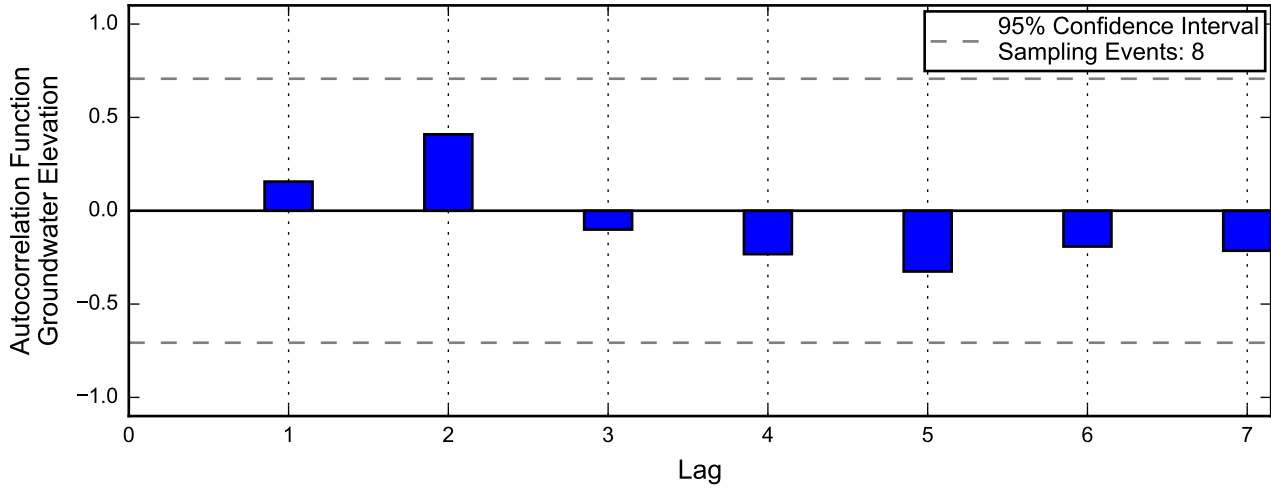

Linear Regression

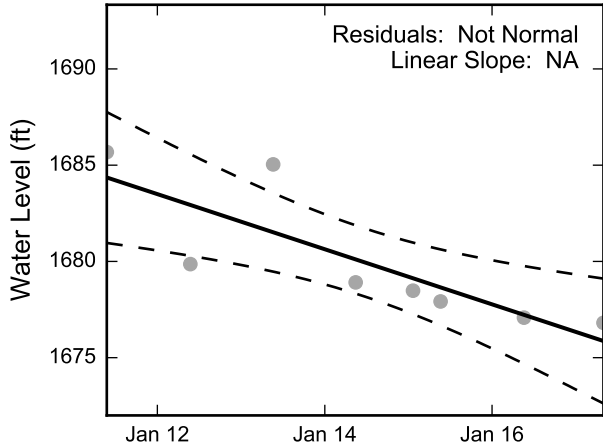

Theil-Sen Trend

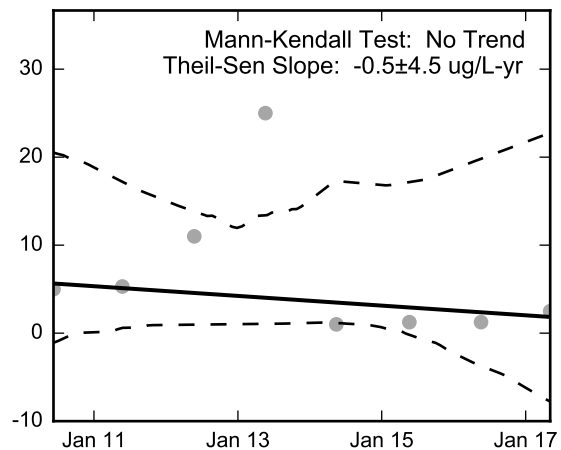
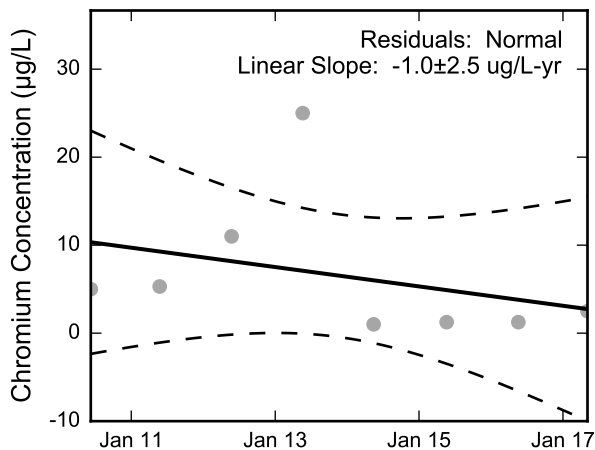
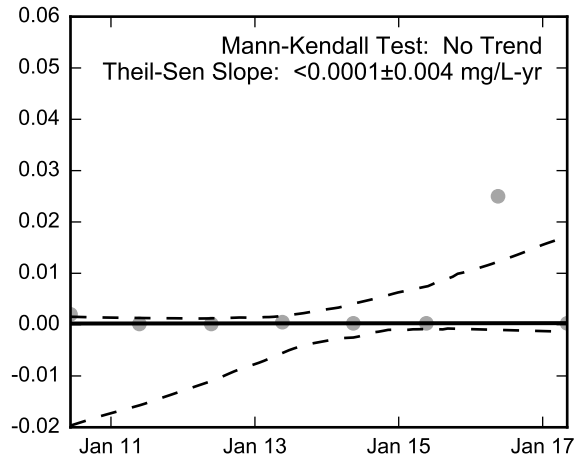
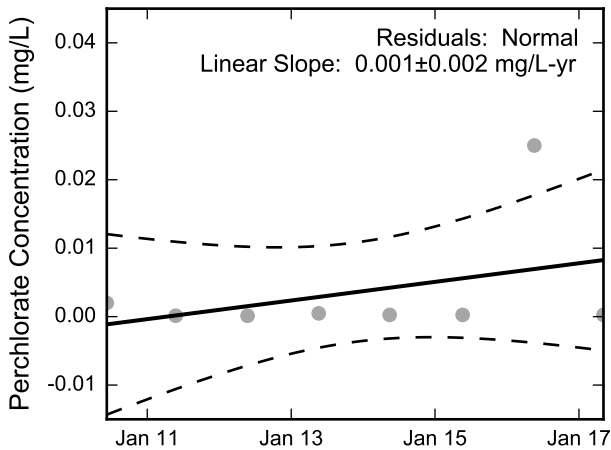
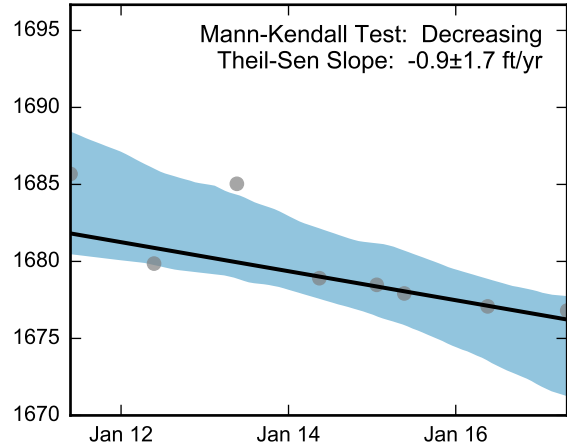

Thick black lines are linear regression and Theil-Sen trend lines.
Increasing and decreasing trends are represented by red and blue shading, respectively.
Shaded areas or dashed black lines represent the 95% confidence intervals of the calculated slope.



Statistical Trend Analysis of Well M-156, 2010 - 2017
Nevada Environmental Response Trust Site
Henderson, Nevada

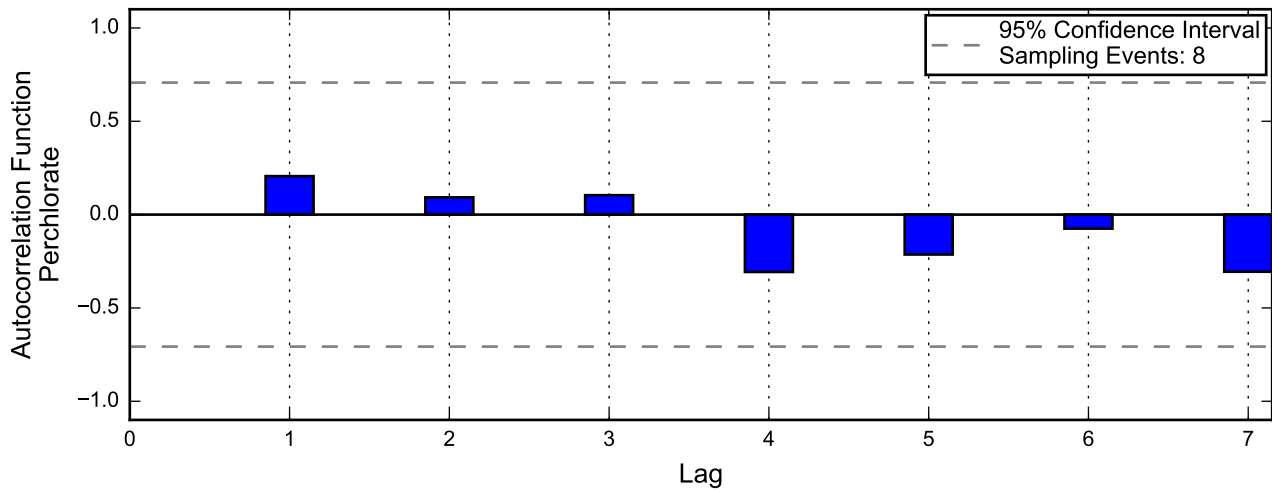
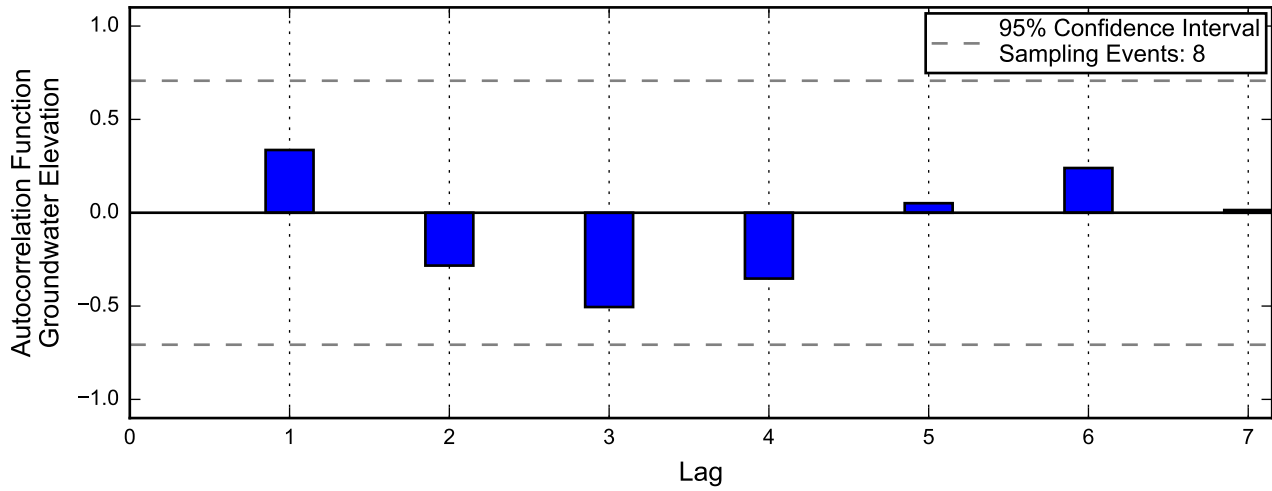

Not enough data for autocorrelation of chromium.

Linear Regression

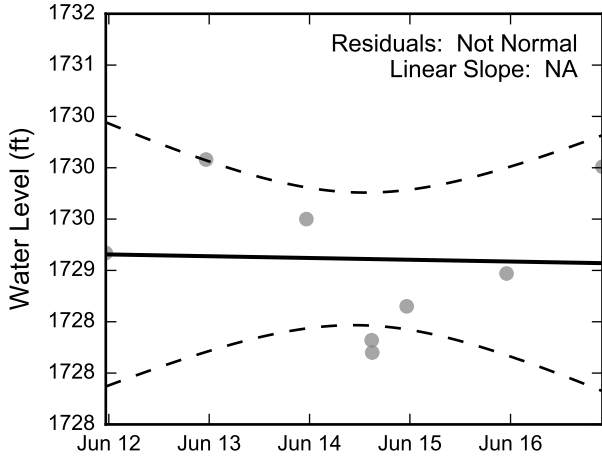

Theil-Sen Trend

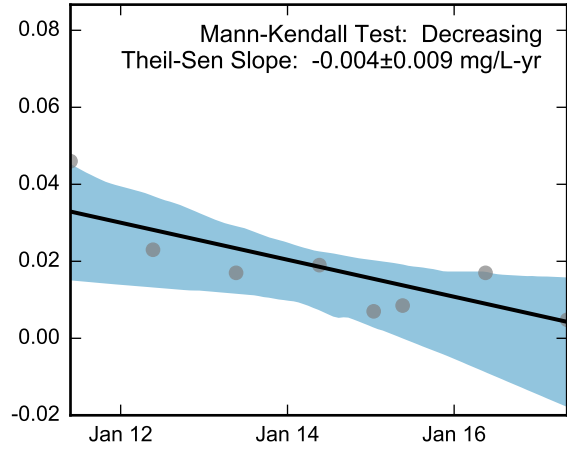
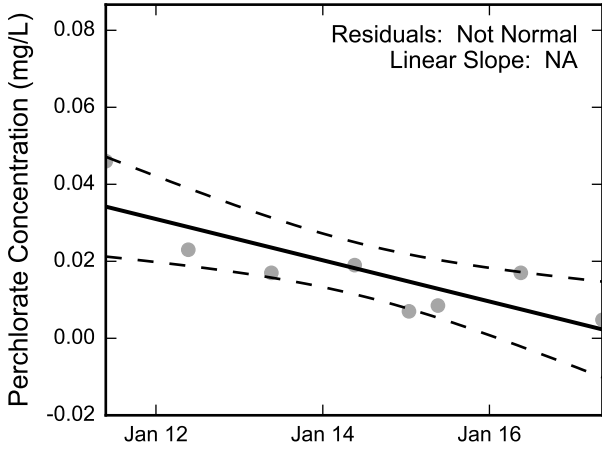
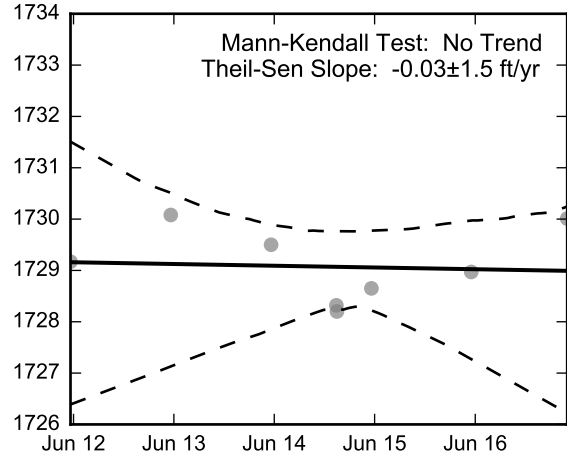

Not Enough Chromium Data for Linear Regression.

Not Enough Chromium Data for the Mann-Kendall Trend Test.

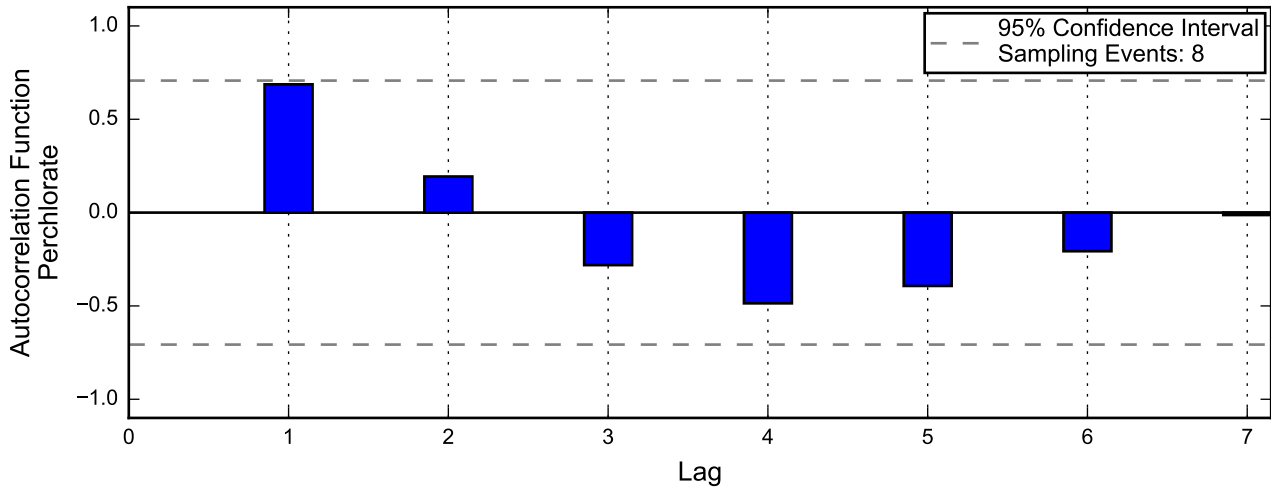
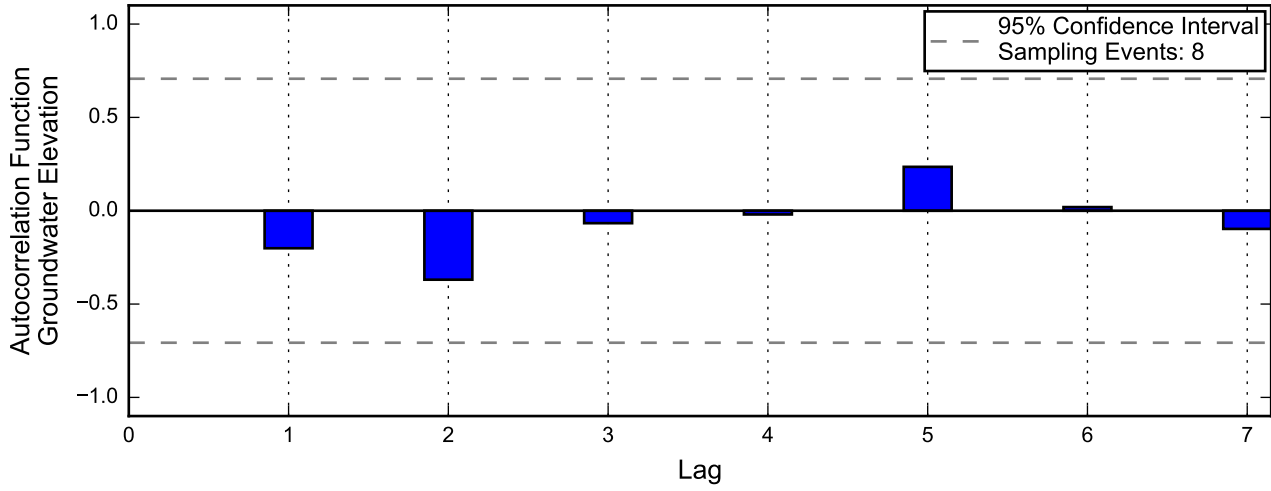

Not enough data for autocorrelation of chromium.

Linear Regression

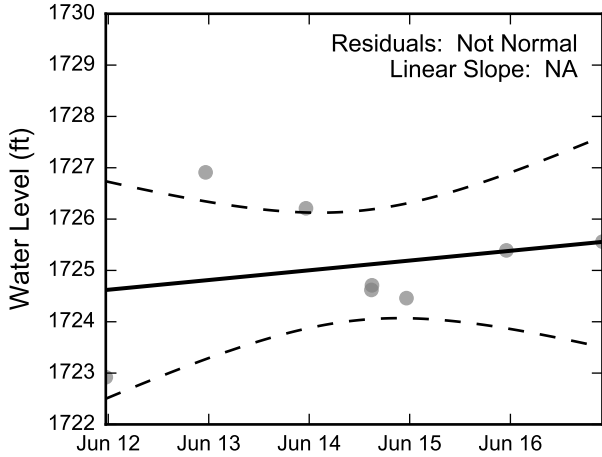

Theil-Sen Trend

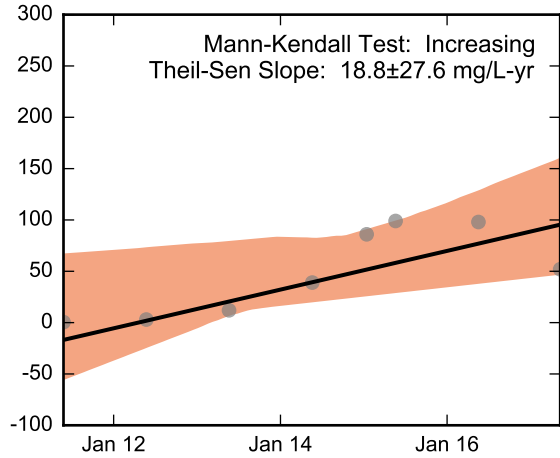
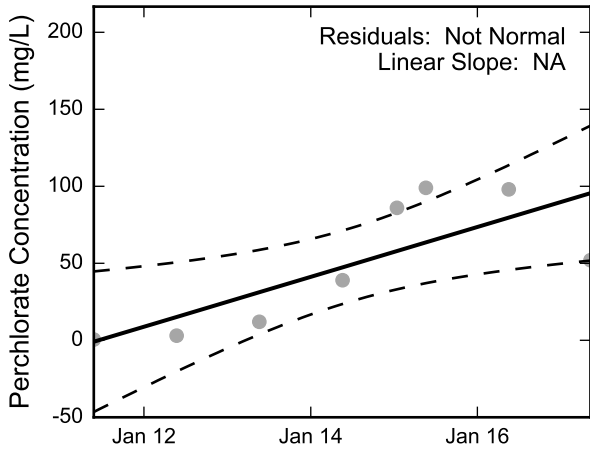
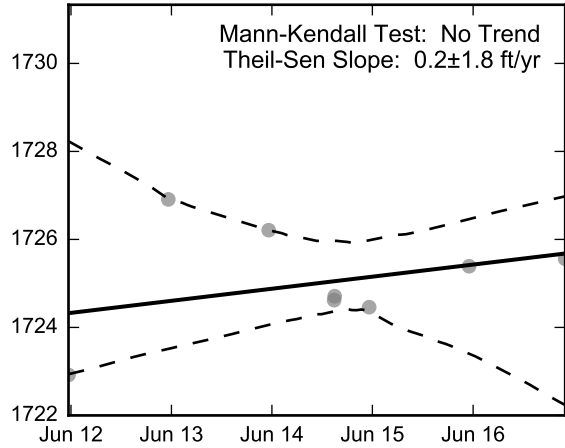

Not Enough Chromium Data for Linear Regression.

Not Enough Chromium Data for the Mann-Kendall Trend Test.

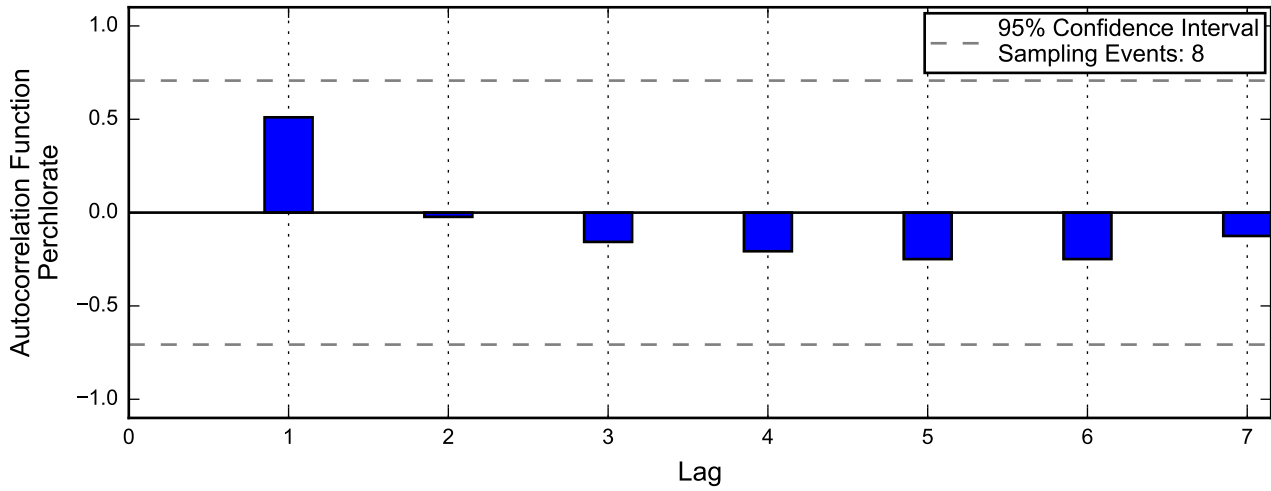
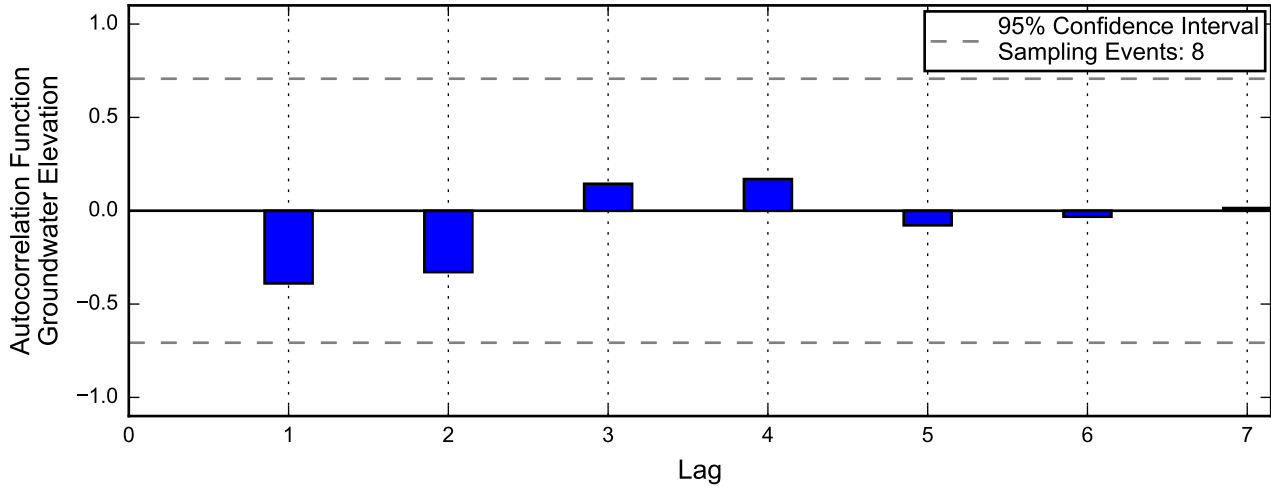

Not enough data for autocorrelation of chromium.

Linear Regression

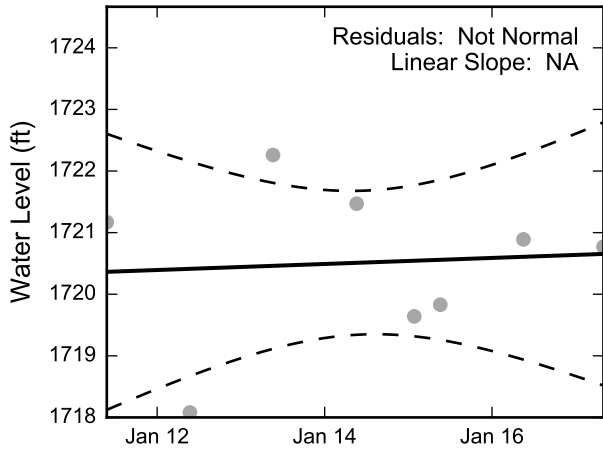

Theil-Sen Trend

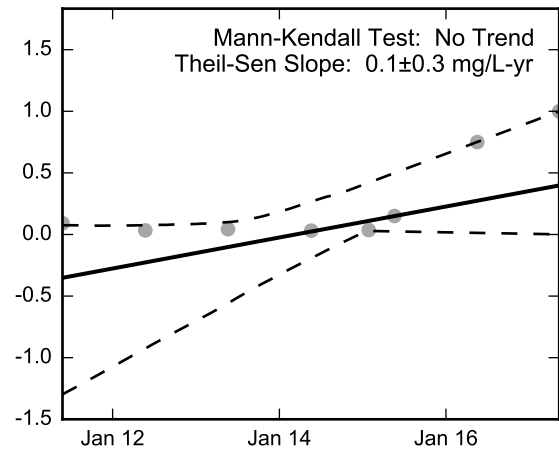
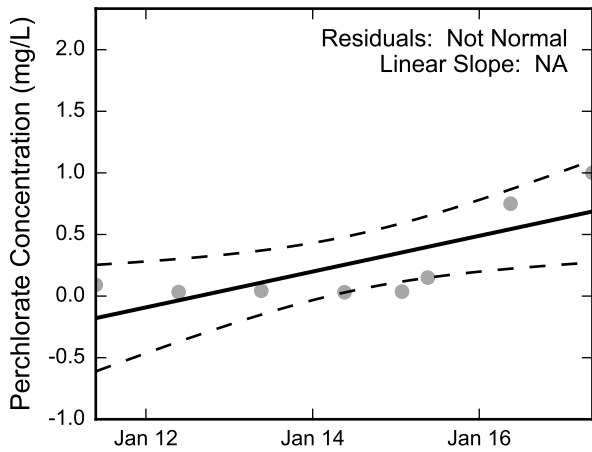
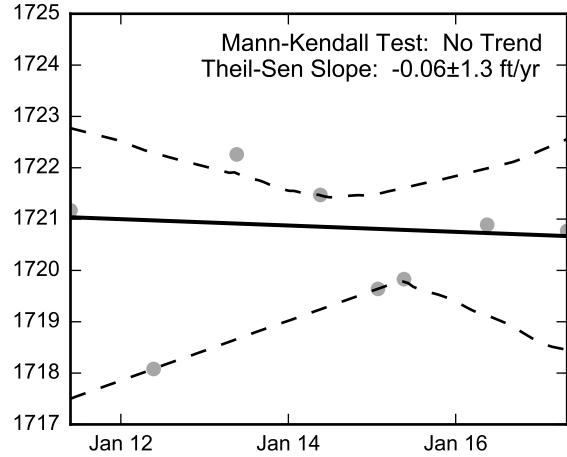

Not Enough Chromium Data for Linear Regression.

Not Enough Chromium Data for the Mann-Kendall Trend Test.

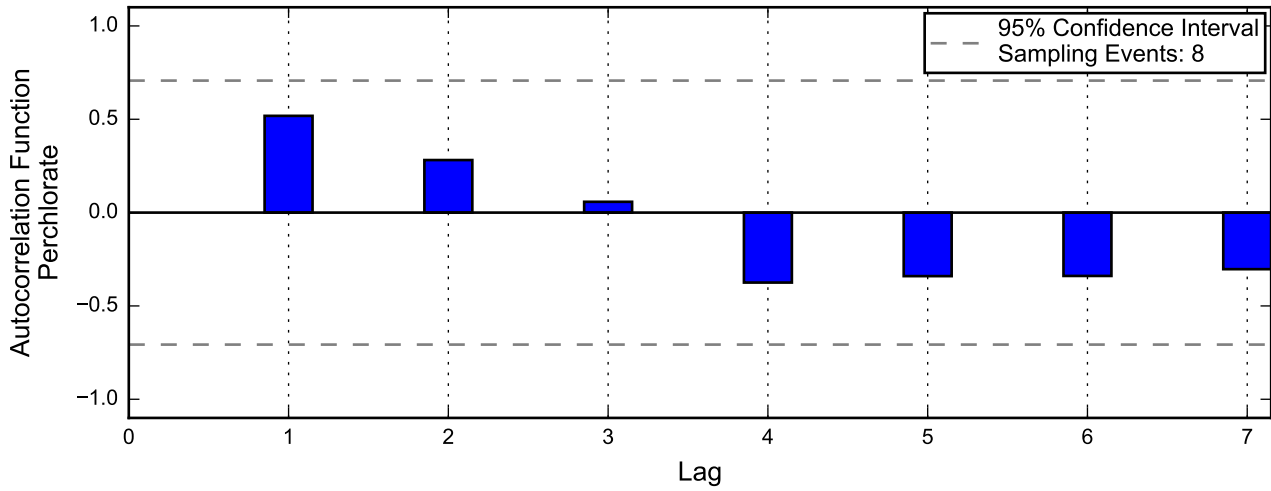
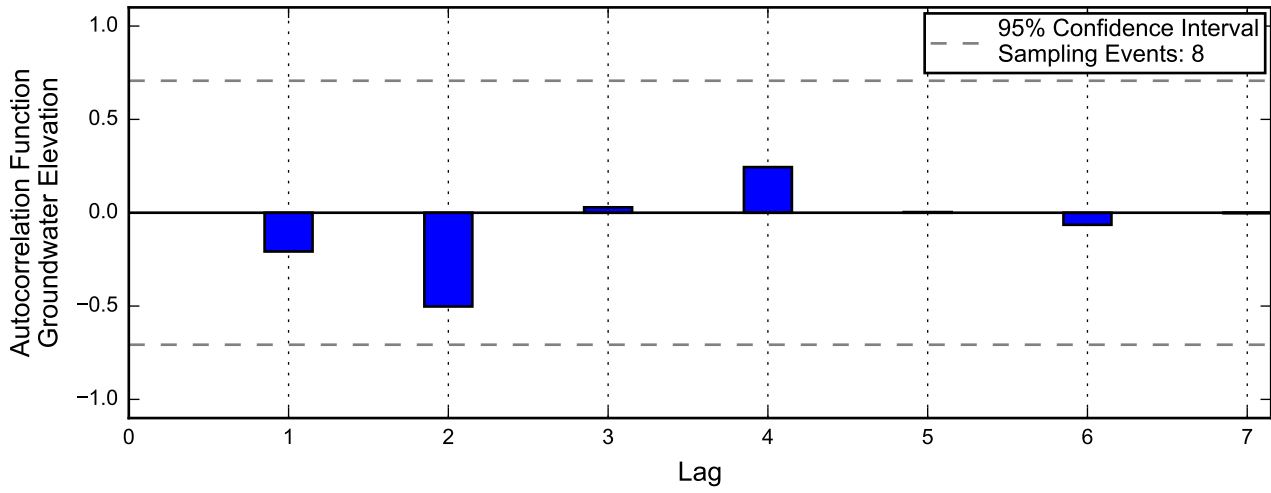

Not enough data for autocorrelation of chromium.

Linear Regression

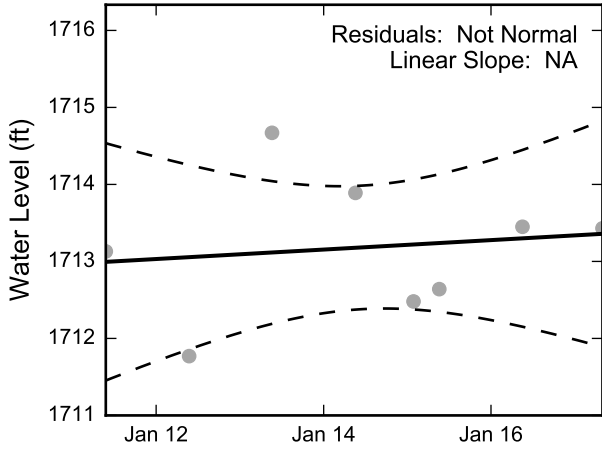

Theil-Sen Trend

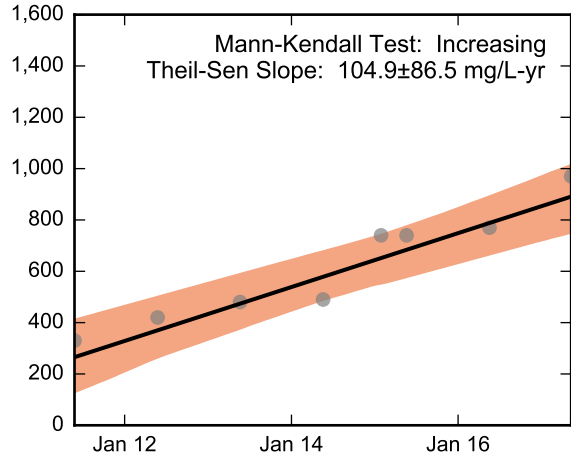
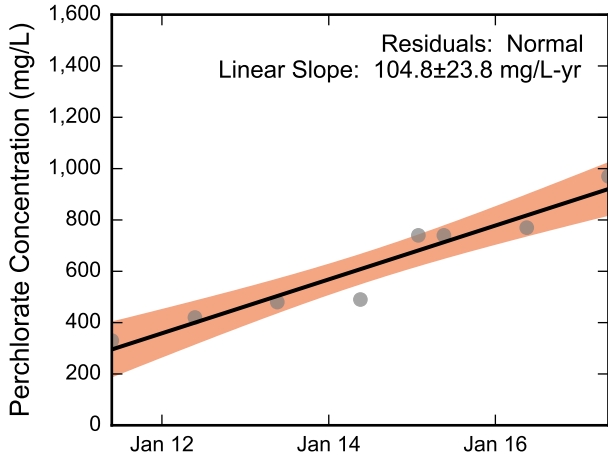
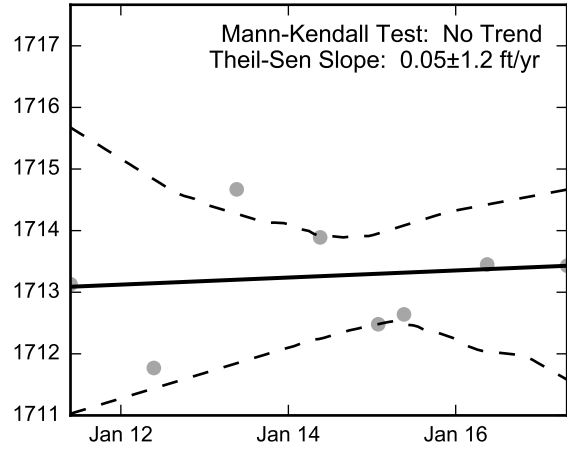

Not Enough Chromium Data for Linear Regression.

Not Enough Chromium Data for the Mann-Kendall Trend Test.

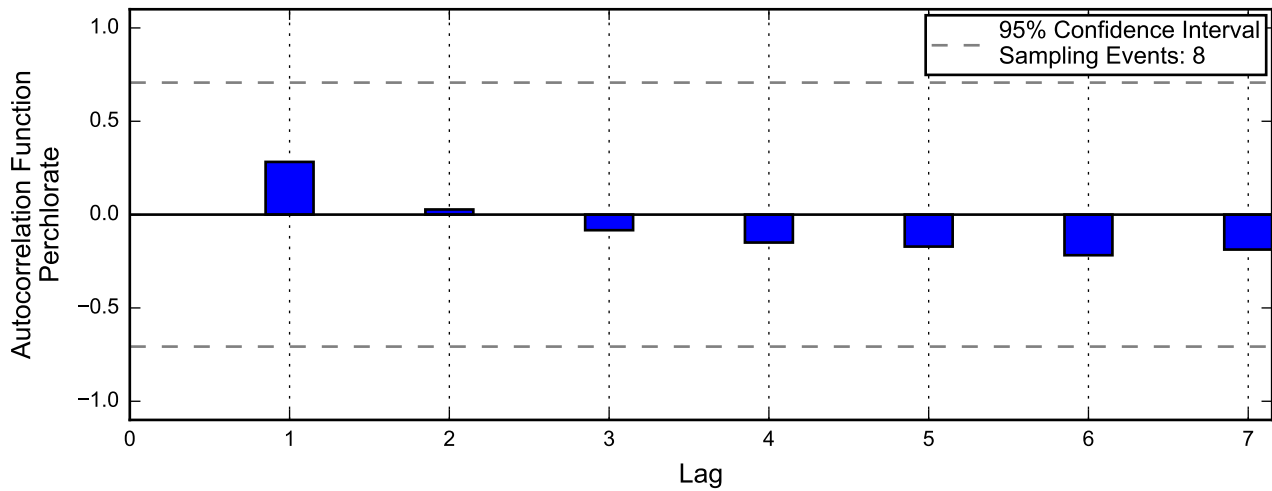
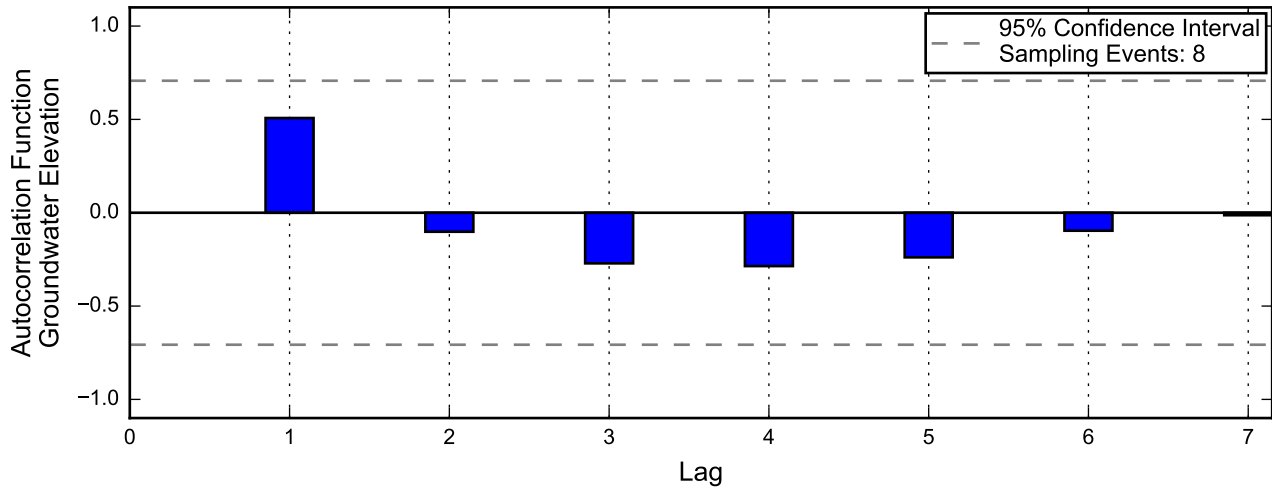

Not enough data for autocorrelation of chromium.

Linear Regression

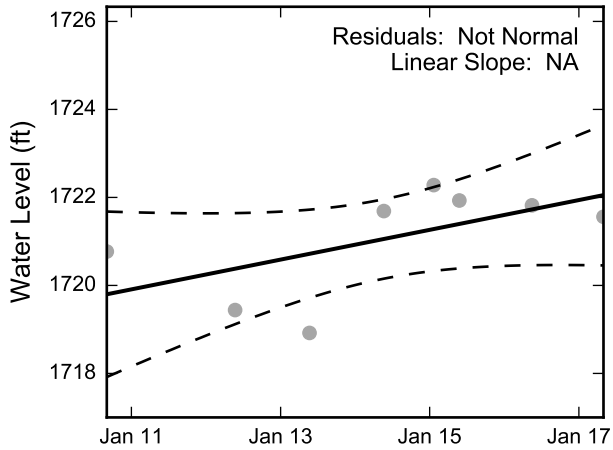

Theil-Sen Trend

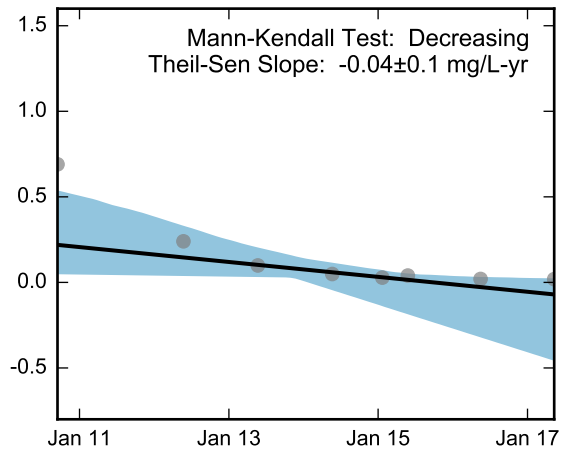
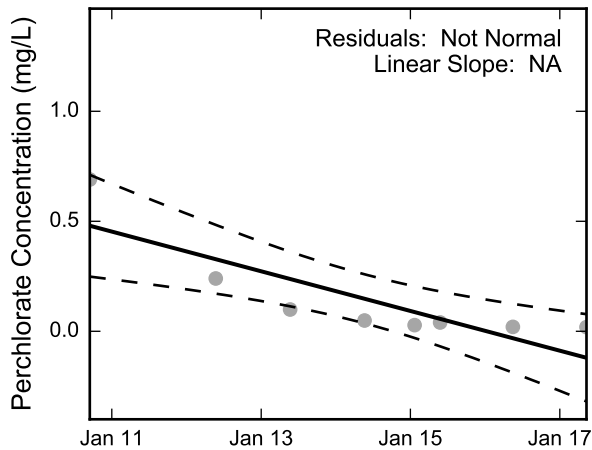
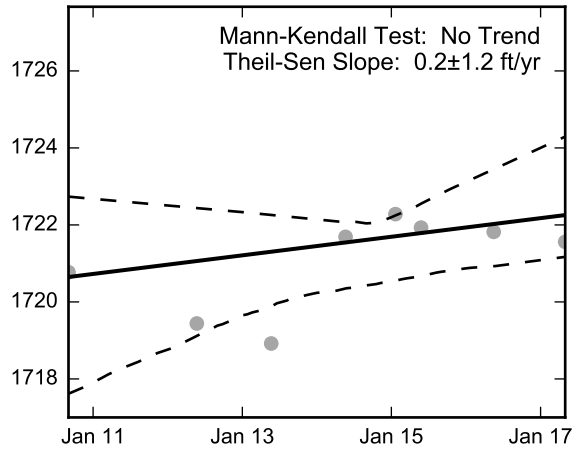

Not Enough Chromium Data for Linear Regression.

Not Enough Chromium Data for the Mann-Kendall Trend Test.

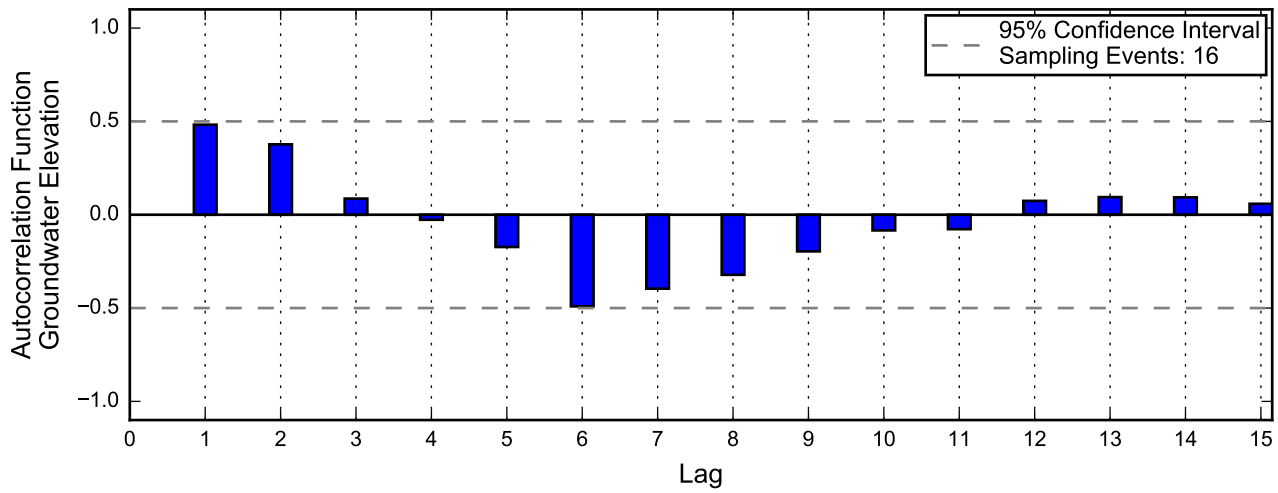

Not enough data for autocorrelation of perchlorate.

Not enough data for autocorrelation of chromium.

Linear Regression

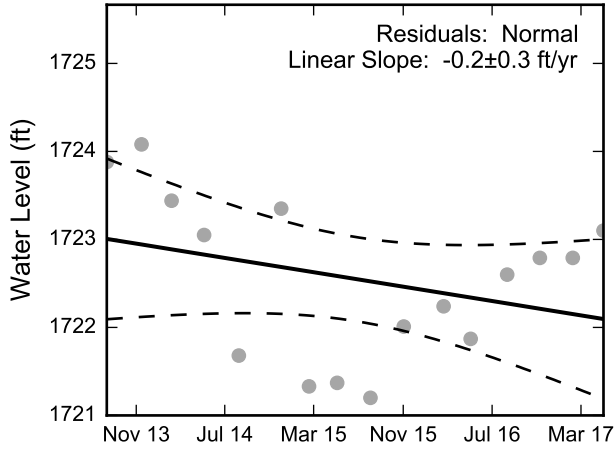

Theil-Sen Trend

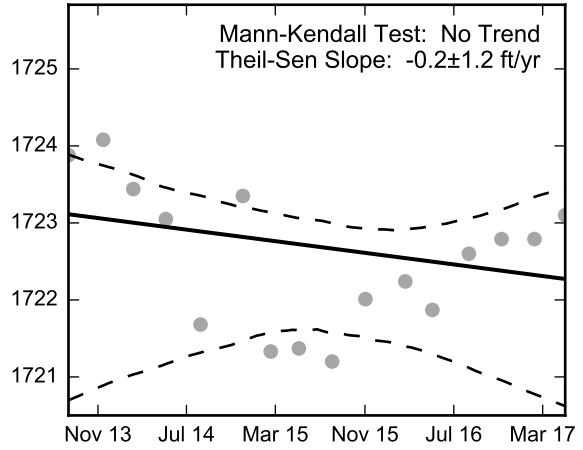

Not Enough Perchlorate Data for Linear Regression.

Not Enough Perchlorate Data for the Mann-Kendall Trend Test.

Not Enough Chromium Data for Linear Regression.

Not Enough Chromium Data for the Mann-Kendall Trend Test.

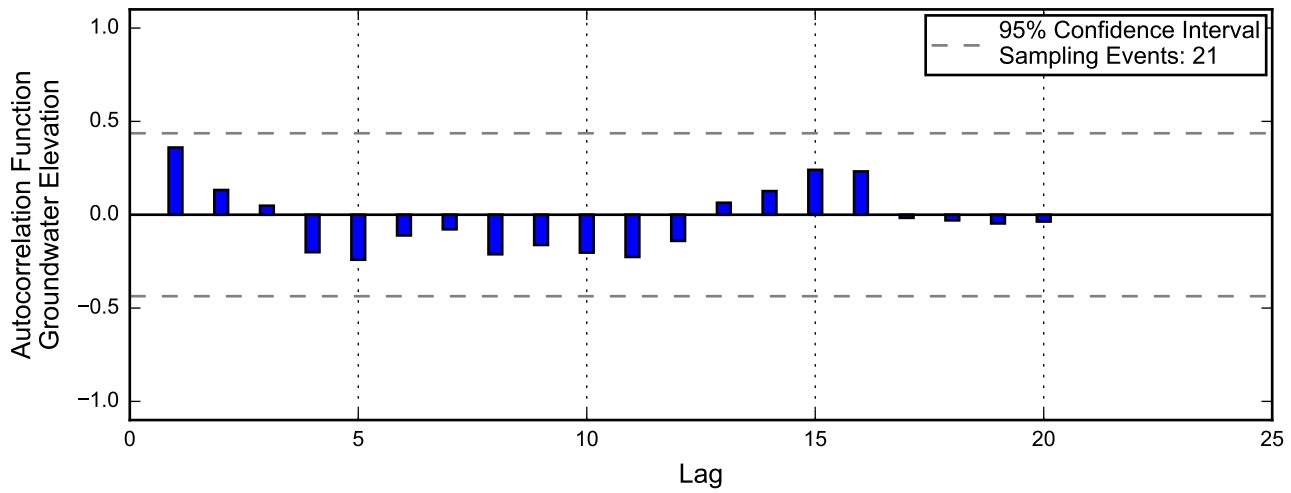

Not enough data for autocorrelation of perchlorate.

Not enough data for autocorrelation of chromium.

Linear Regression

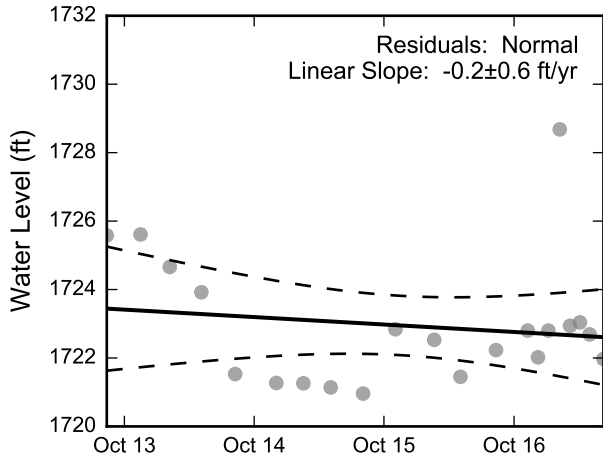

Not Enough Perchlorate Data for Linear Regression.

Theil-Sen Trend

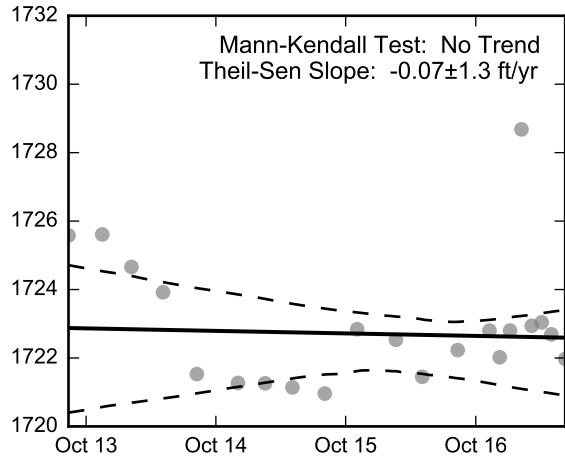

Not Enough Perchlorate Data for the Mann-Kendall Trend Test.

Not Enough Chromium Data for Linear Regression.

Not Enough Chromium Data for the Mann-Kendall Trend Test.

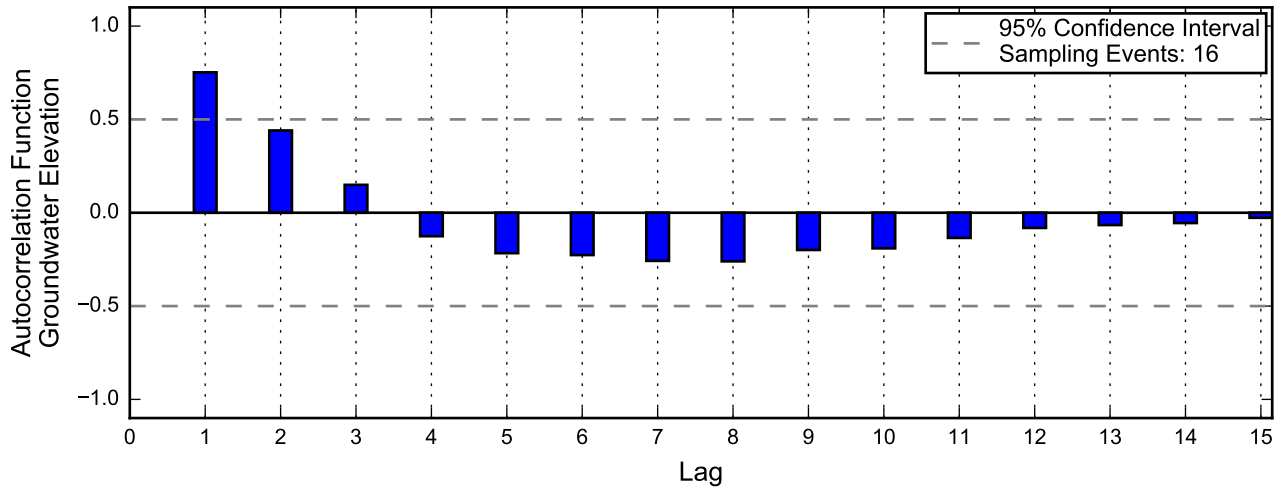

Not enough data for autocorrelation of perchlorate.

Not enough data for autocorrelation of chromium.

Linear Regression

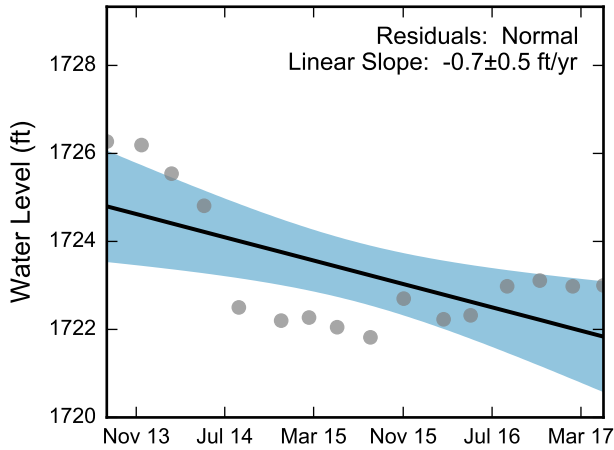

Not Enough Perchlorate Data for Linear Regression.

Theil-Sen Trend

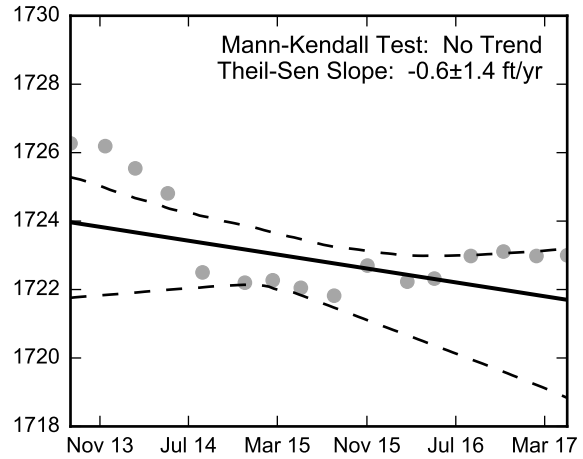

Not Enough Perchlorate Data for the Mann-Kendall Trend Test.

Not Enough Chromium Data for Linear Regression.

Not Enough Chromium Data for the Mann-Kendall Trend Test.

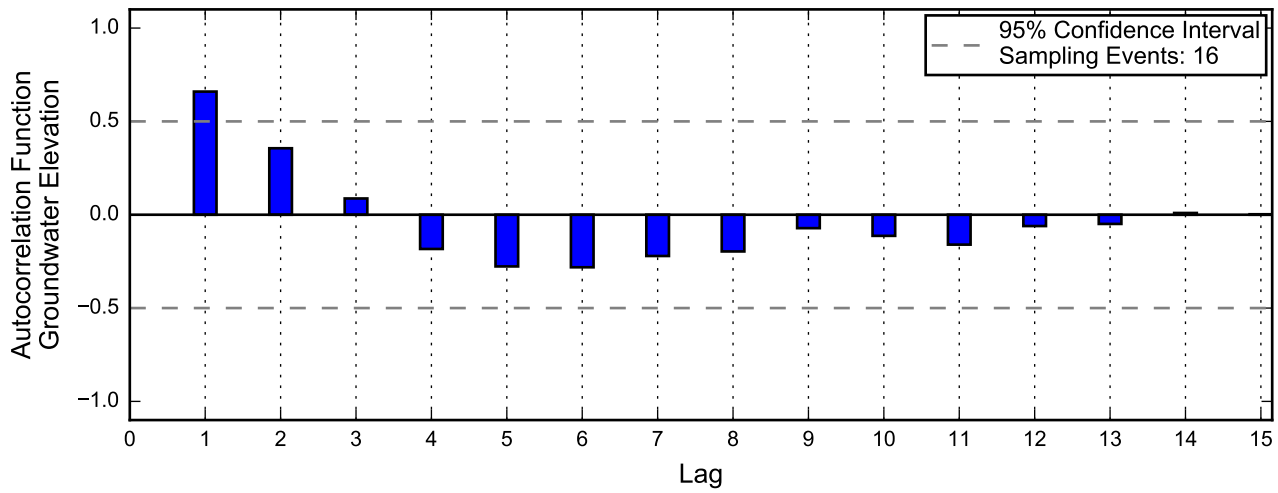

Not enough data for autocorrelation of perchlorate.

Not enough data for autocorrelation of chromium.

Linear Regression

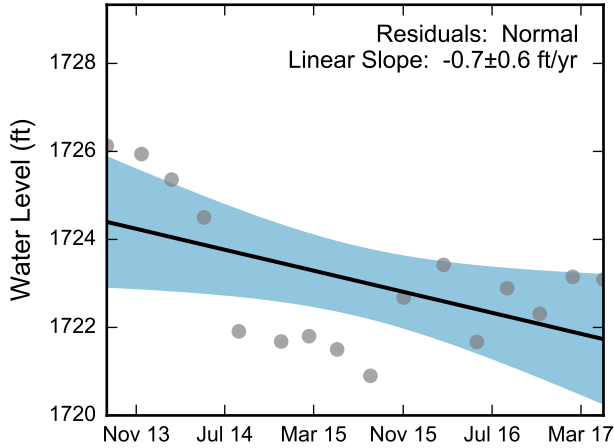

Not Enough Perchlorate Data for Linear Regression.

Theil-Sen Trend

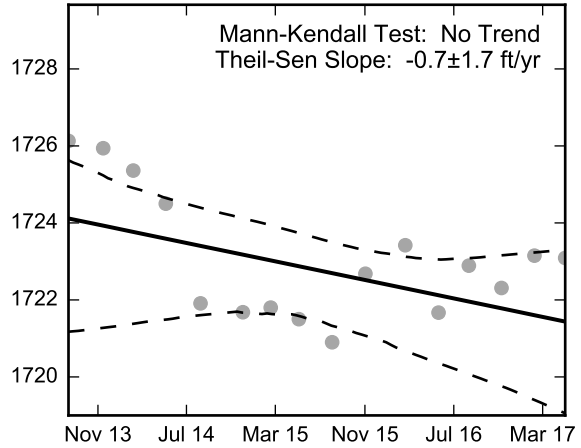

Not Enough Perchlorate Data for the Mann-Kendall Trend Test.

Not Enough Chromium Data for Linear Regression.

Not Enough Chromium Data for the Mann-Kendall Trend Test.

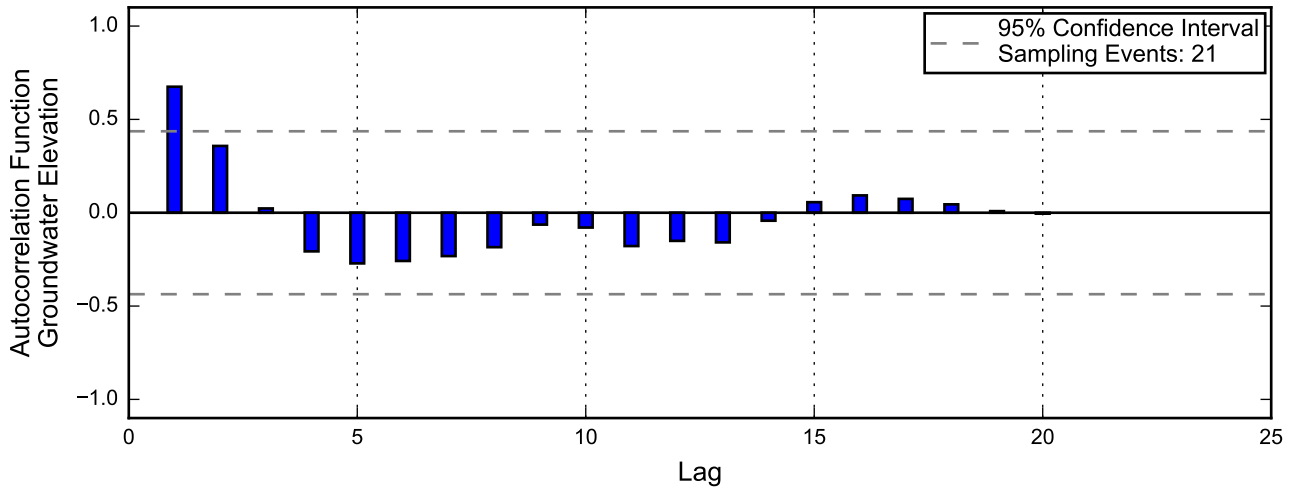

Not enough data for autocorrelation of perchlorate.

Not enough data for autocorrelation of chromium.

Linear Regression

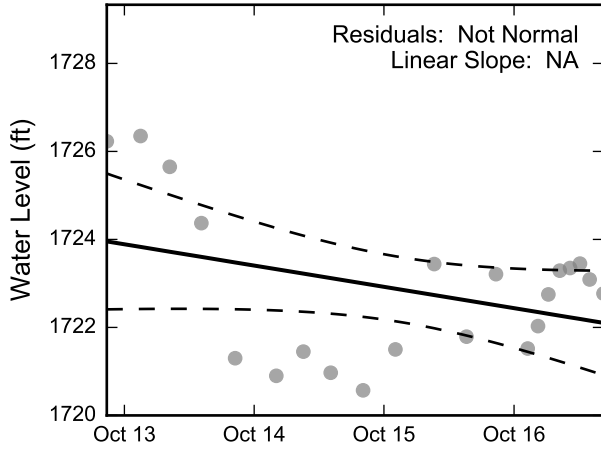

Not Enough Perchlorate Data for Linear Regression.

Theil-Sen Trend

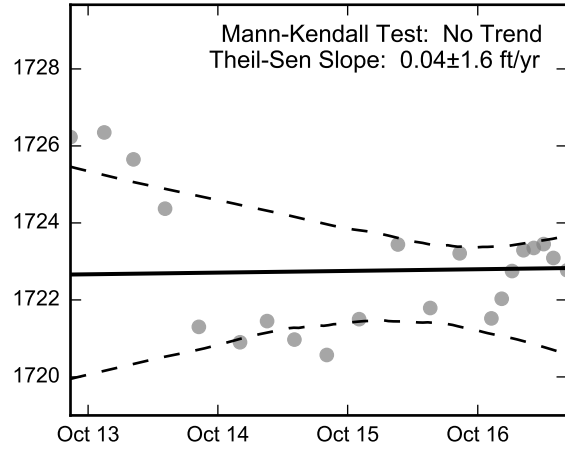

Not Enough Perchlorate Data for the Mann-Kendall Trend Test.

Not Enough Chromium Data for Linear Regression.

Not Enough Chromium Data for the Mann-Kendall Trend Test.

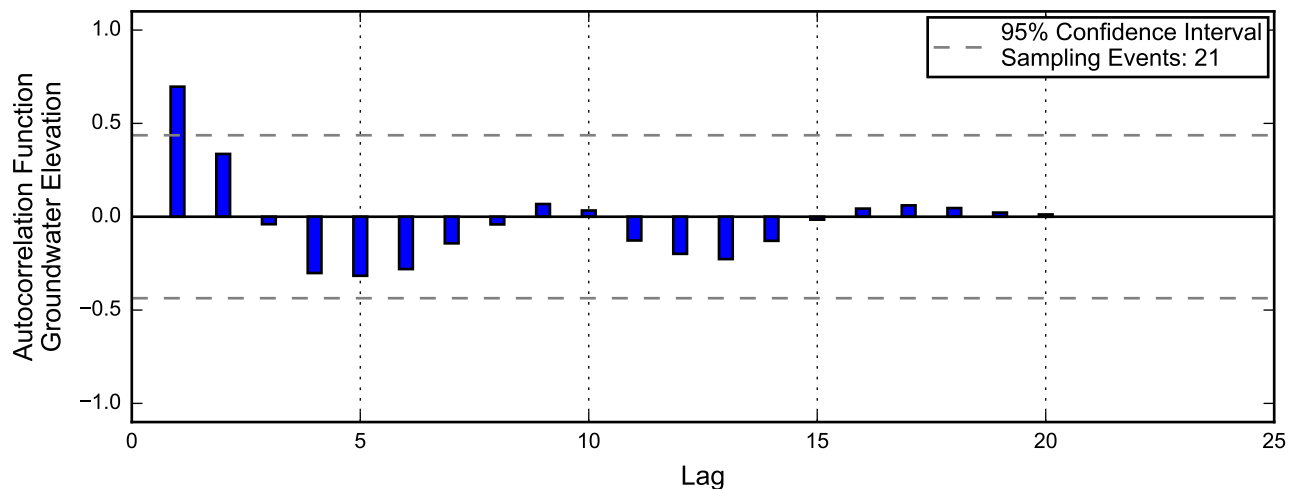

Not enough data for autocorrelation of perchlorate.

Not enough data for autocorrelation of chromium.

Linear Regression

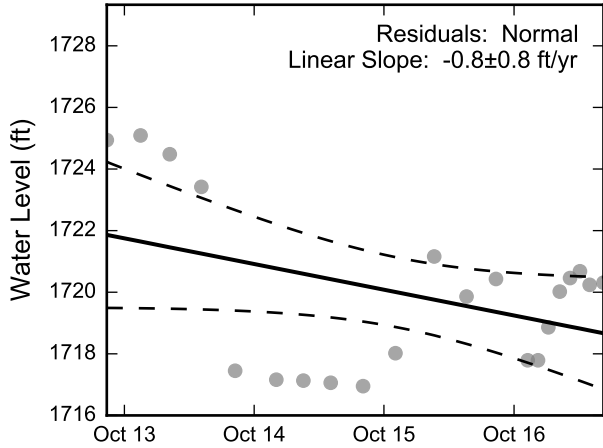

Not Enough Perchlorate Data for Linear Regression.

Theil-Sen Trend

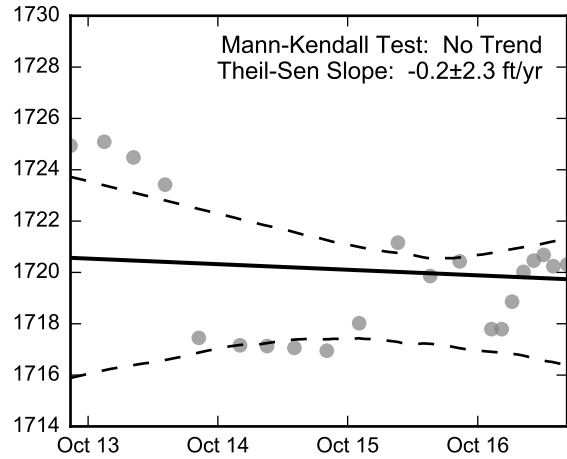

Not Enough Perchlorate Data for the Mann-Kendall Trend Test.

Not Enough Chromium Data for Linear Regression.

Not Enough Chromium Data for the Mann-Kendall Trend Test.

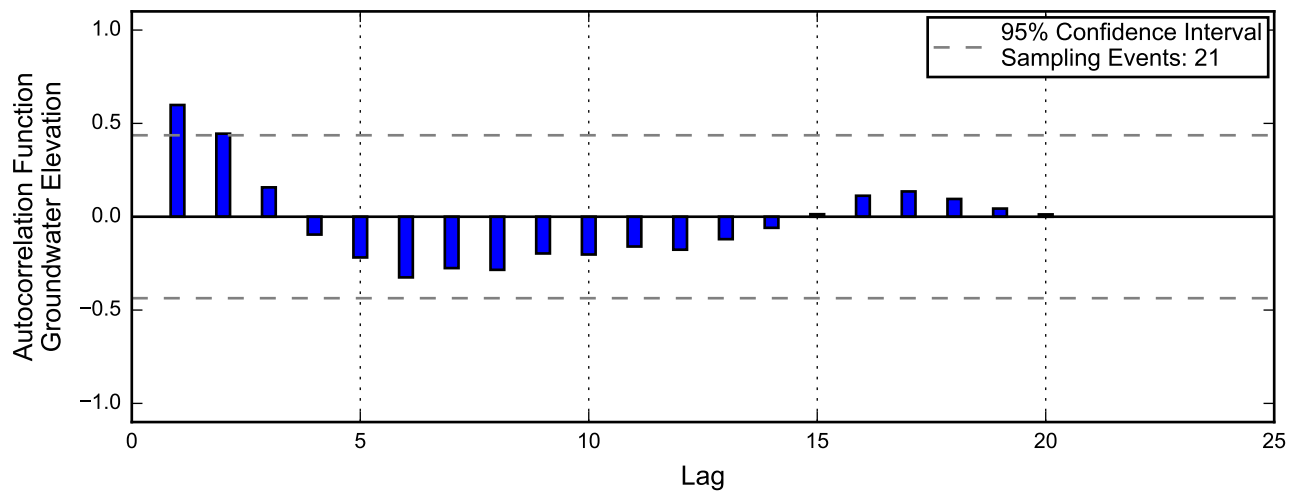

Not enough data for autocorrelation of perchlorate.

Not enough data for autocorrelation of chromium.

Linear Regression

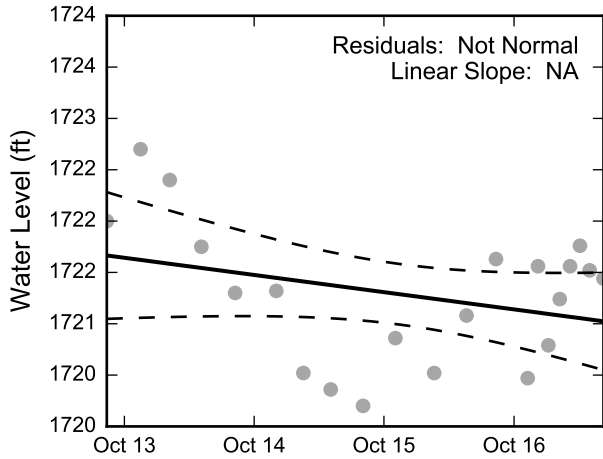

Not Enough Perchlorate Data for Linear Regression.

Theil-Sen Trend

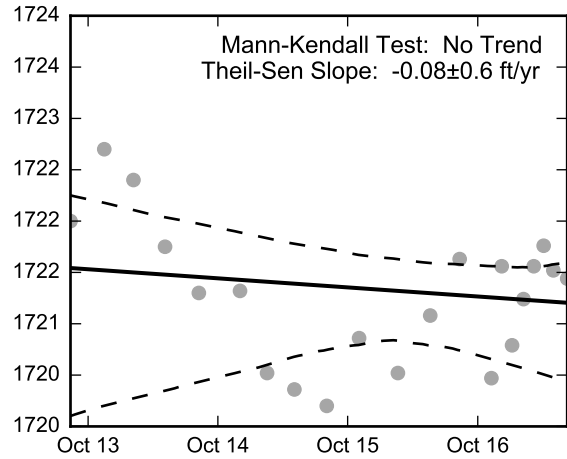

Not Enough Perchlorate Data for the Mann-Kendall Trend Test.

Not Enough Chromium Data for Linear Regression.

Not Enough Chromium Data for the Mann-Kendall Trend Test.

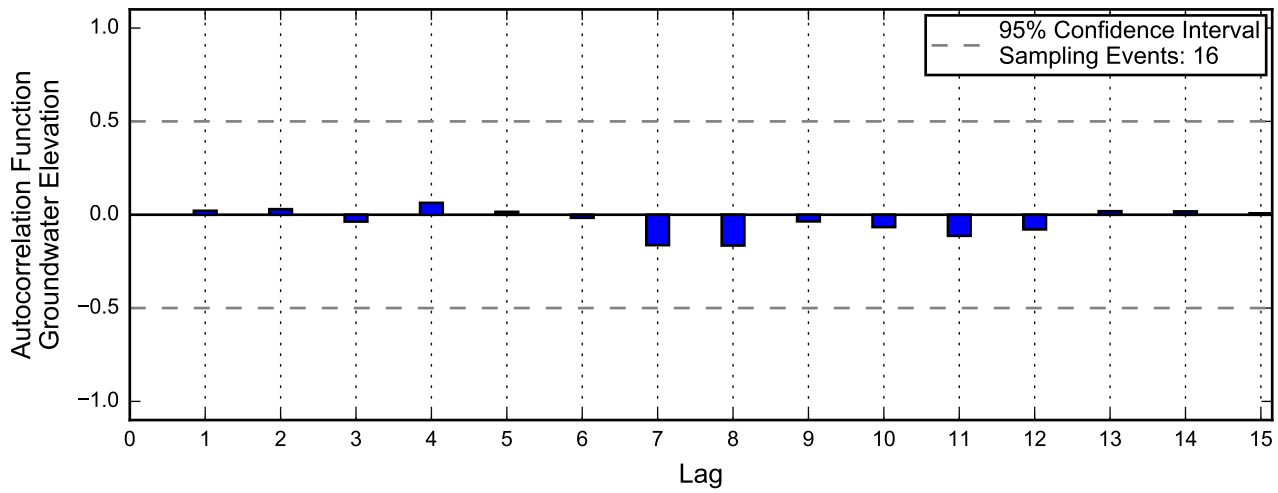

Not enough data for autocorrelation of perchlorate.

Not enough data for autocorrelation of chromium.

Linear Regression

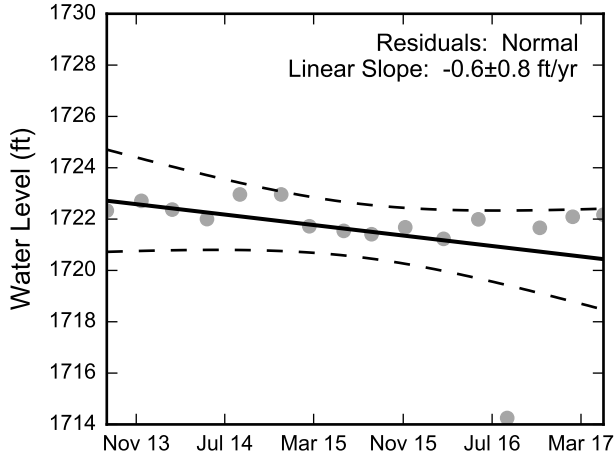

Not Enough Perchlorate Data for Linear Regression.

Theil-Sen Trend

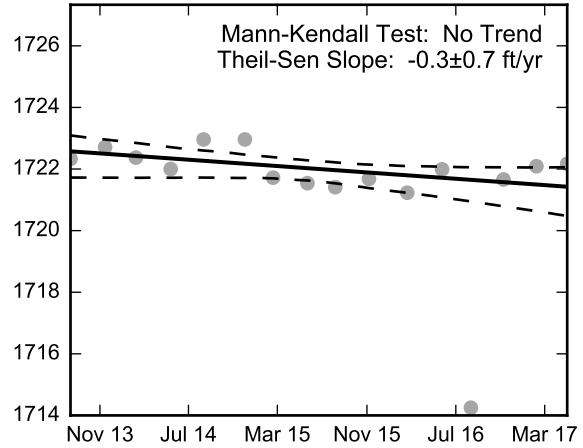

Not Enough Perchlorate Data for the Mann-Kendall Trend Test.

Not Enough Chromium Data for Linear Regression.

Not Enough Chromium Data for the Mann-Kendall Trend Test.

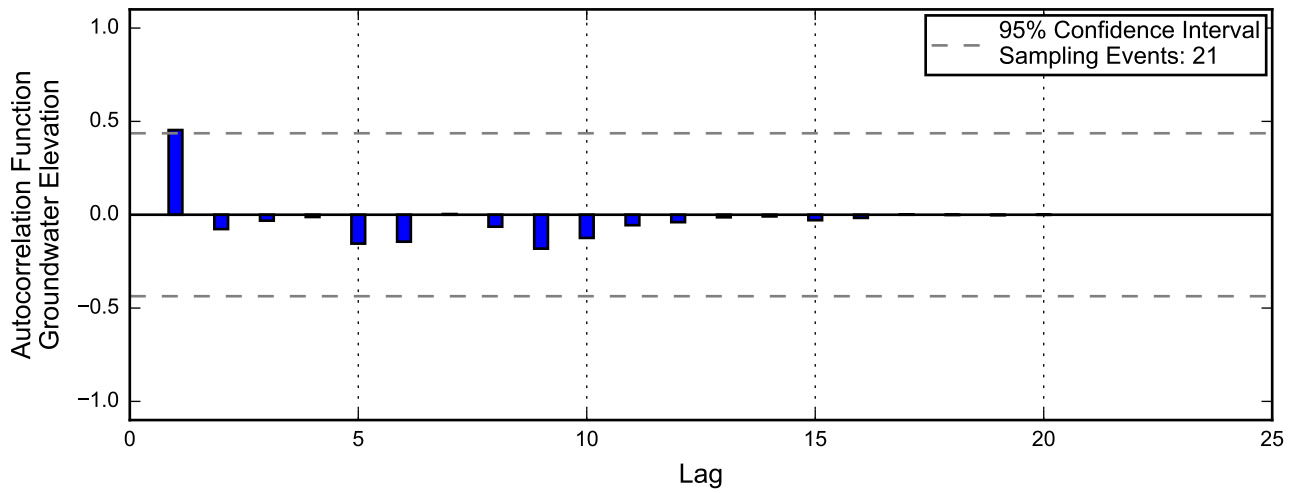

Not enough data for autocorrelation of perchlorate.

Not enough data for autocorrelation of chromium.

Linear Regression

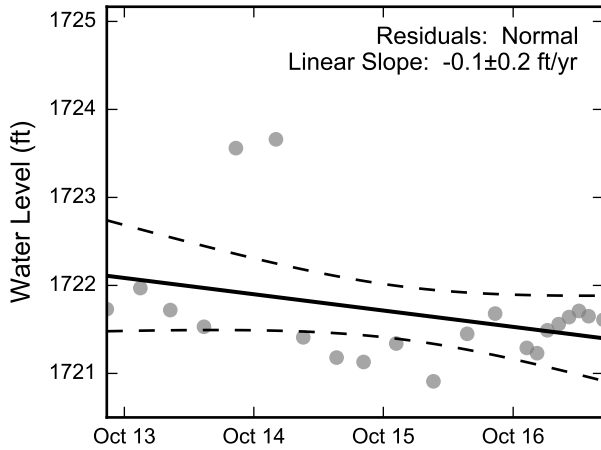

Not Enough Perchlorate Data for Linear Regression.

Theil-Sen Trend

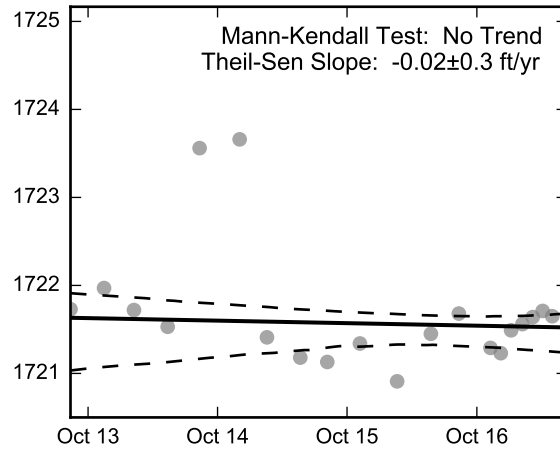

Not Enough Perchlorate Data for the Mann-Kendall Trend Test.

Not Enough Chromium Data for Linear Regression.

Not Enough Chromium Data for the Mann-Kendall Trend Test.

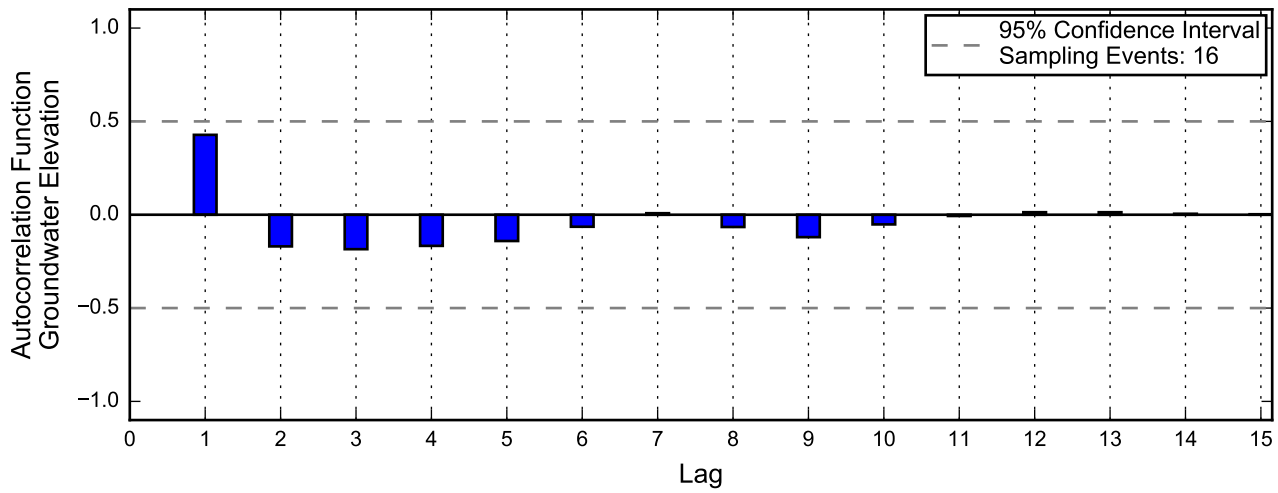

Not enough data for autocorrelation of perchlorate.

Not enough data for autocorrelation of chromium.

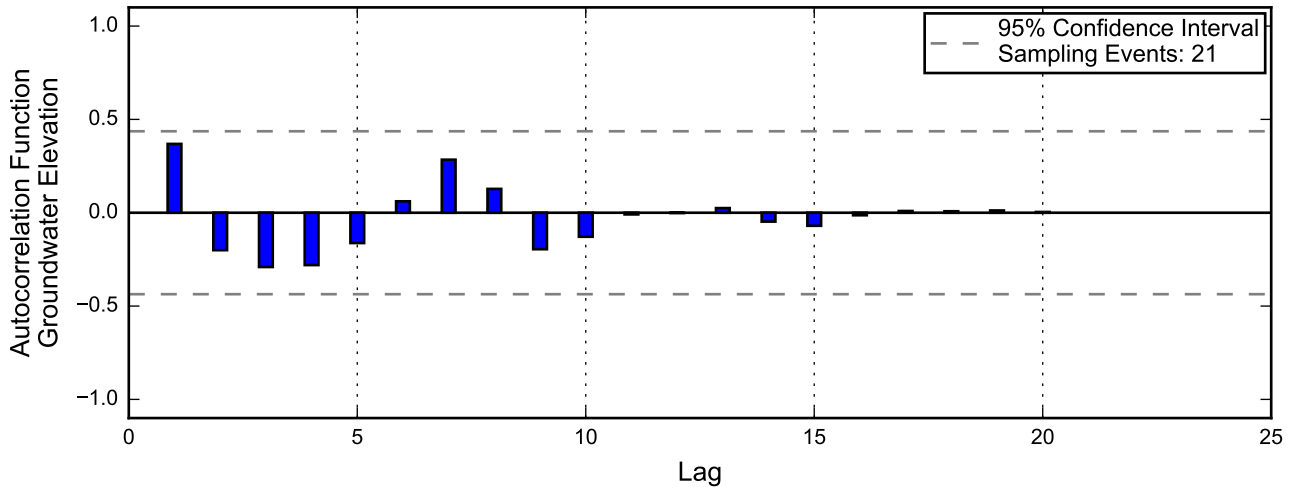

Not enough data for autocorrelation of perchlorate.

Not enough data for autocorrelation of chromium.

Linear Regression

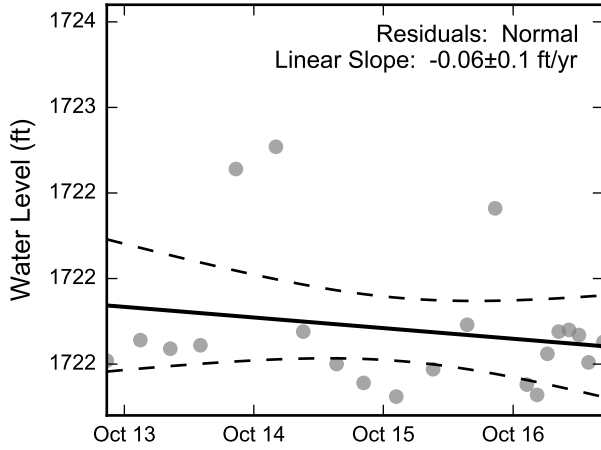

Not Enough Perchlorate Data for Linear Regression.

Theil-Sen Trend

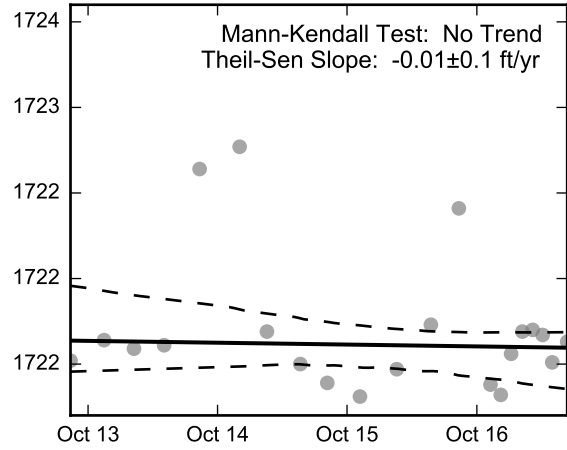

Not Enough Perchlorate Data for the Mann-Kendall Trend Test.

Not Enough Chromium Data for Linear Regression.

Not Enough Chromium Data for the Mann-Kendall Trend Test.

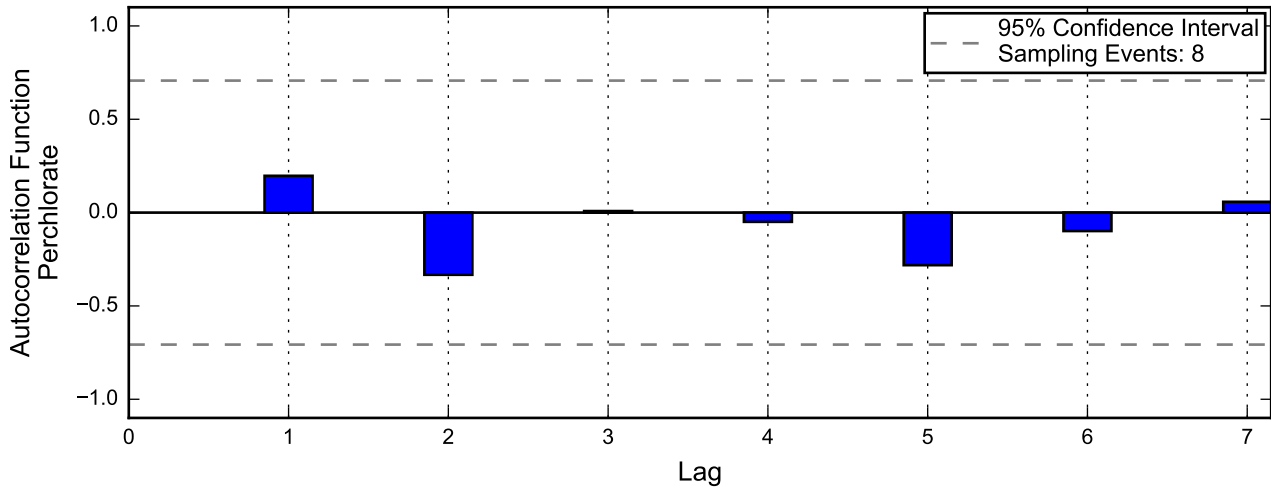
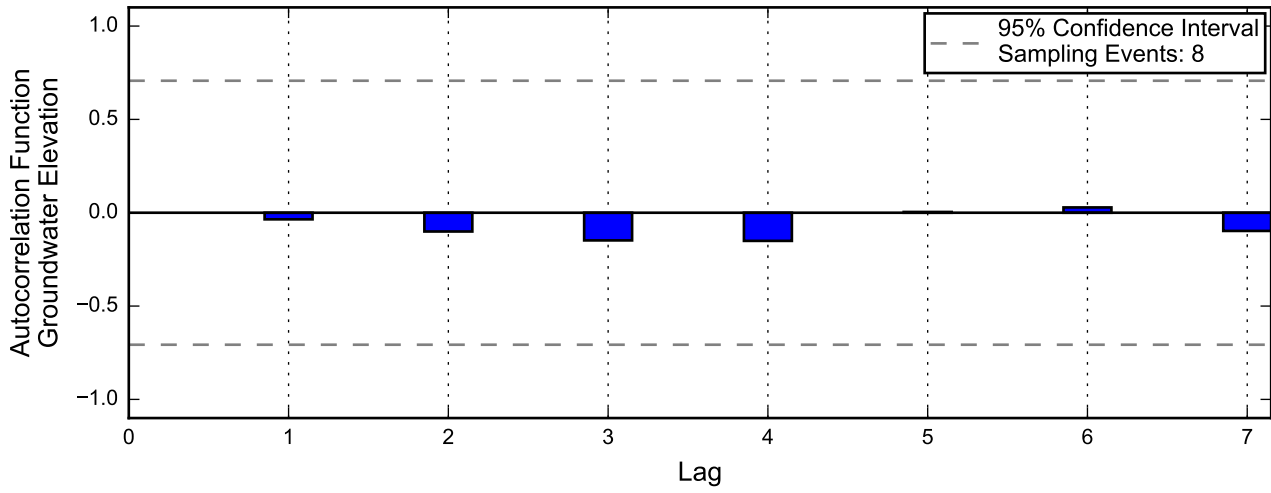

Not enough data for autocorrelation of chromium.

Linear Regression

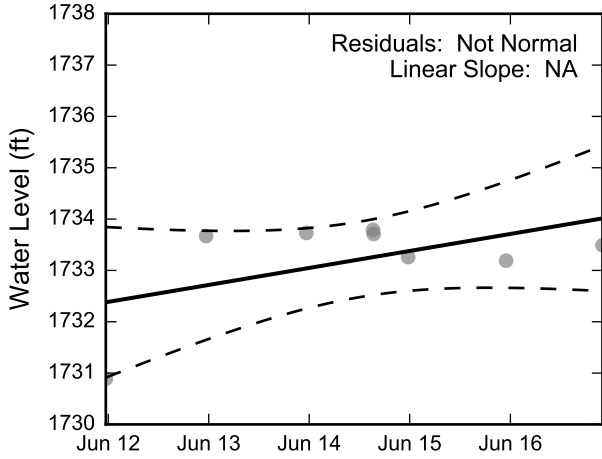

Theil-Sen Trend

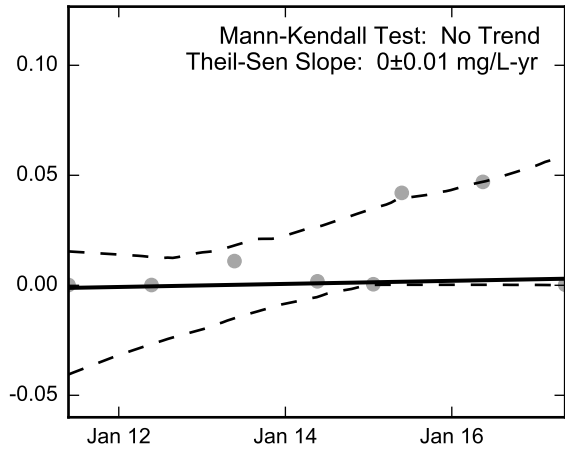
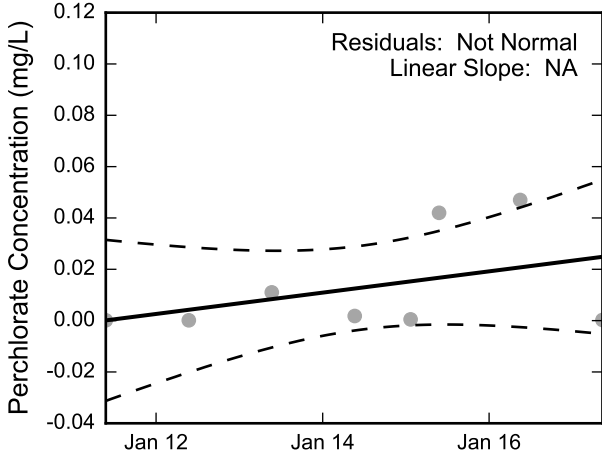
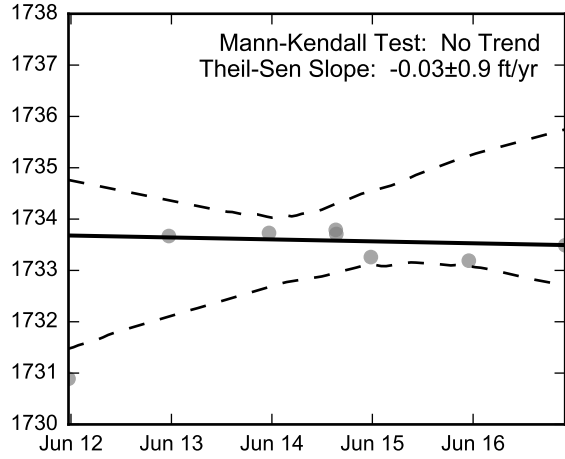

Not Enough Chromium Data for Linear Regression.

Not Enough Chromium Data for the Mann-Kendall Trend Test.

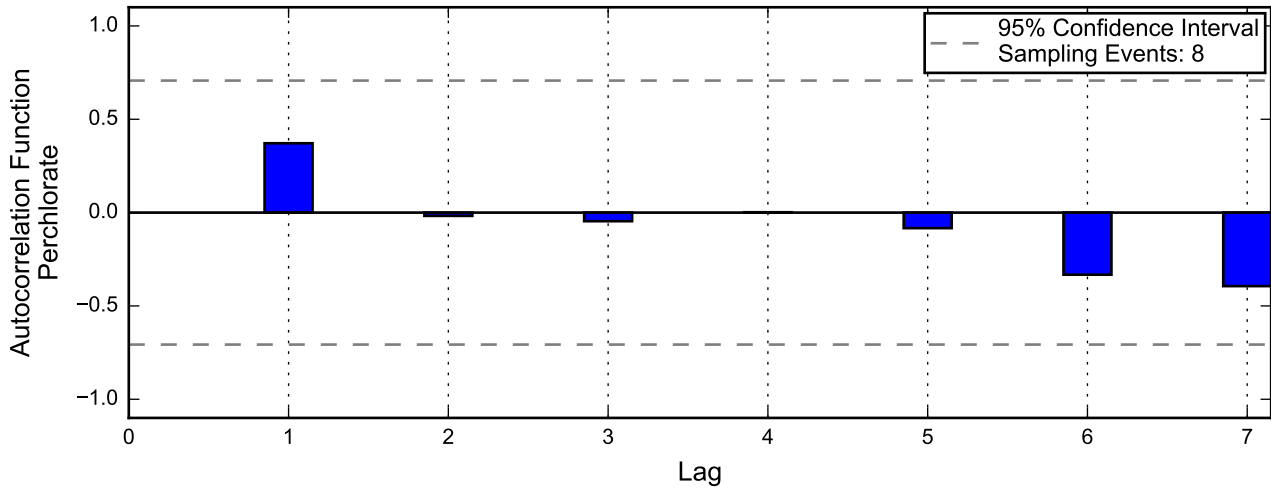
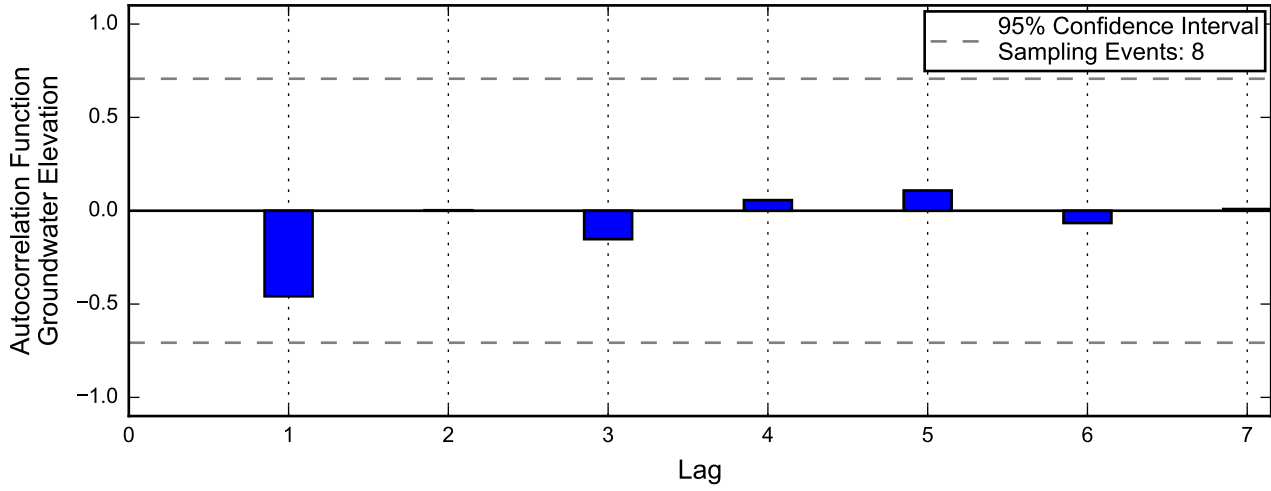

Not enough data for autocorrelation of chromium.

Linear Regression

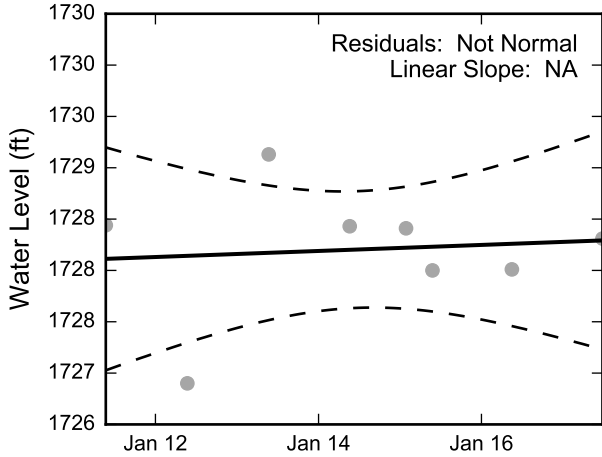

Theil-Sen Trend

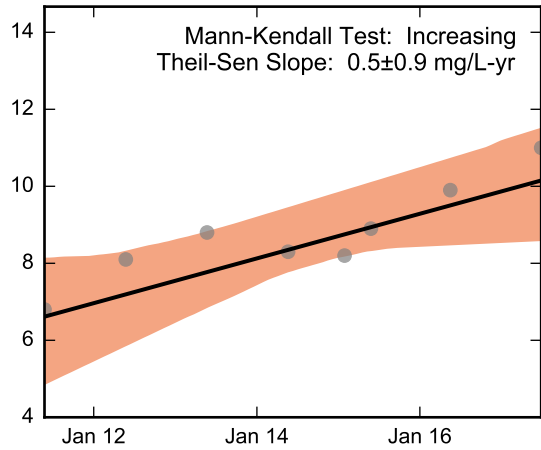
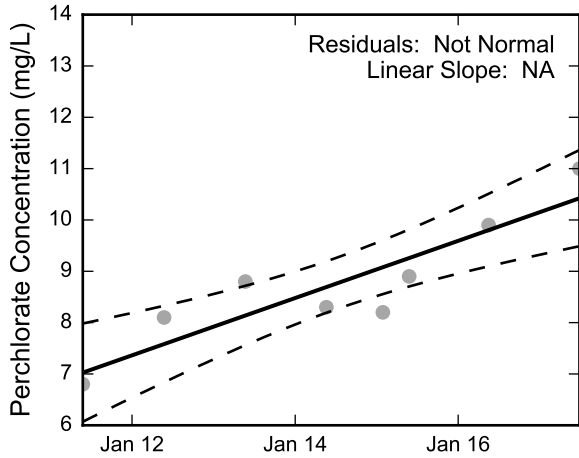
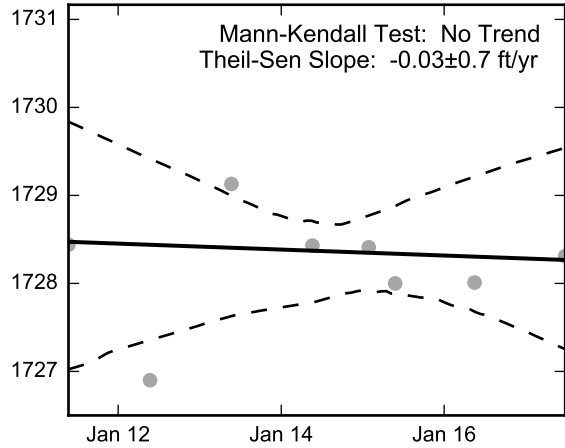

Not Enough Chromium Data for Linear Regression.

Not Enough Chromium Data for the Mann-Kendall Trend Test.

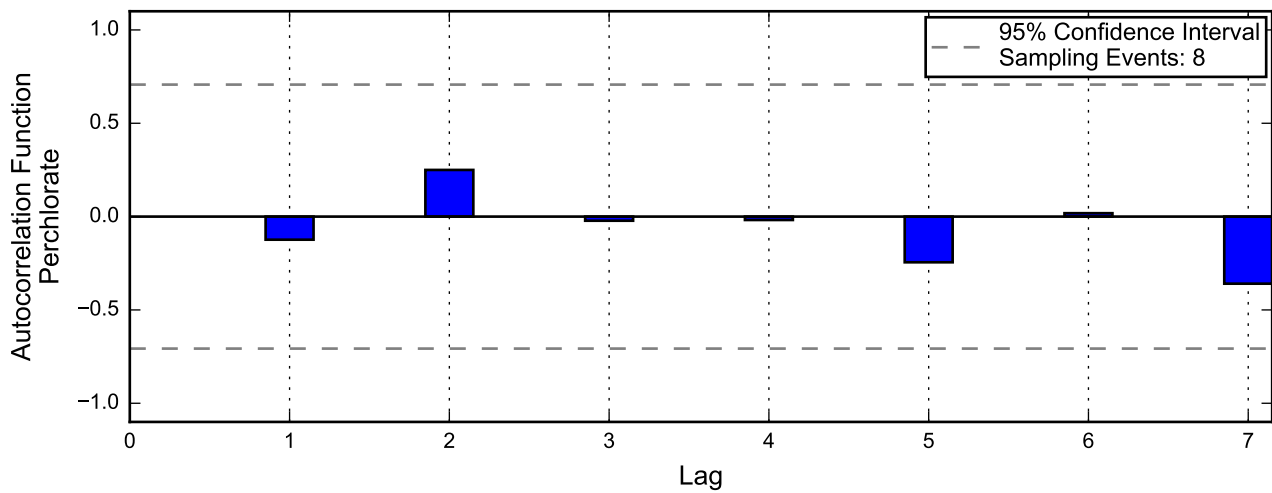
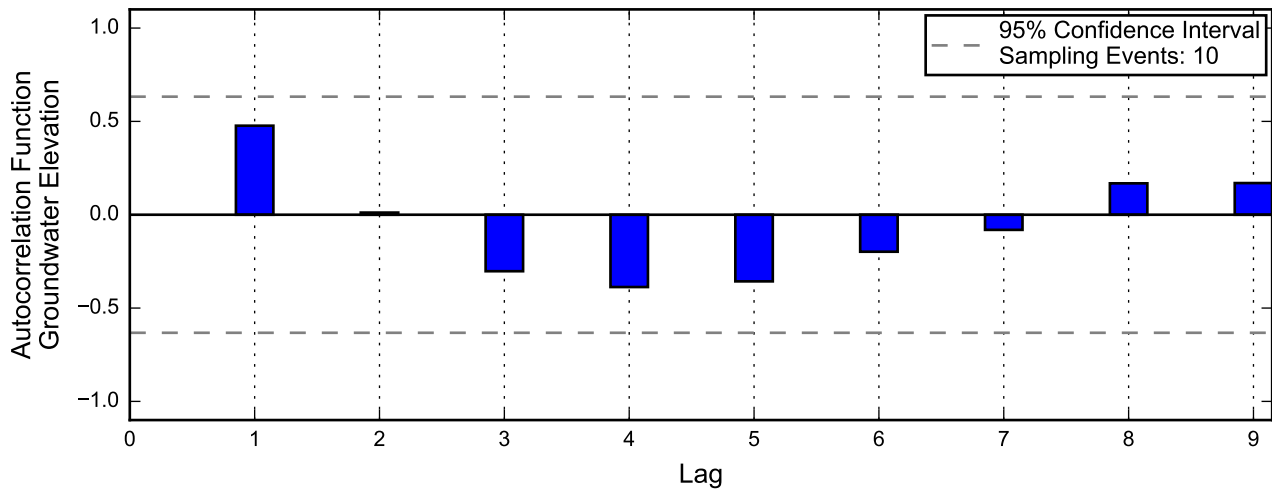

Not enough data for autocorrelation of chromium.

Linear Regression

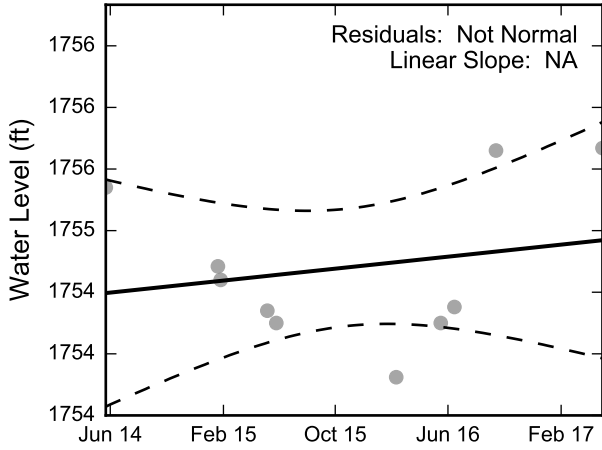

Theil-Sen Trend

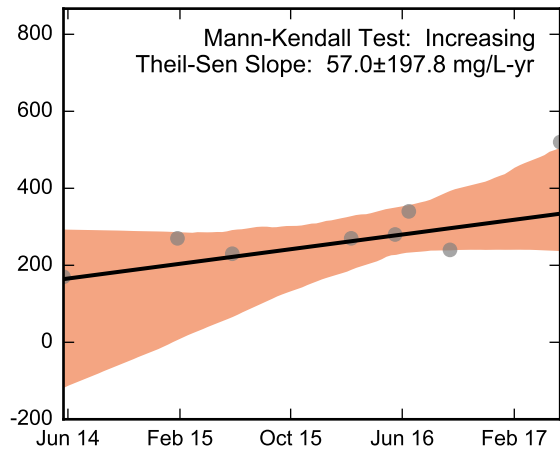
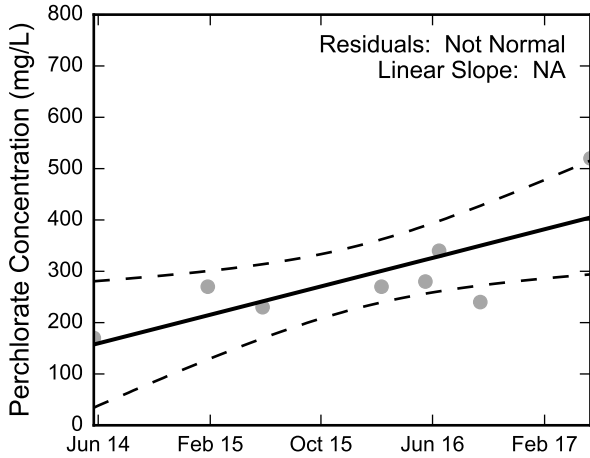
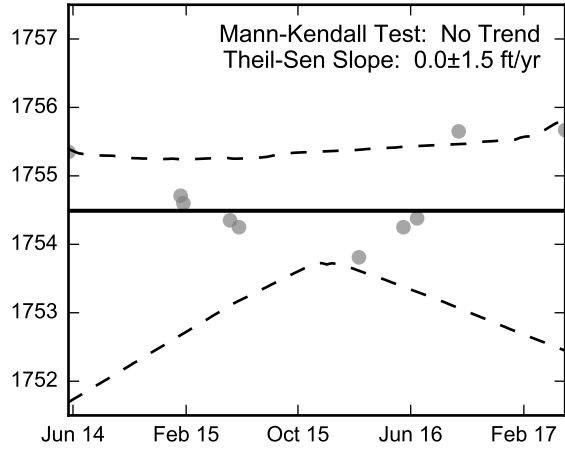

Not Enough Chromium Data for Linear Regression.

Not Enough Chromium Data for the Mann-Kendall Trend Test.

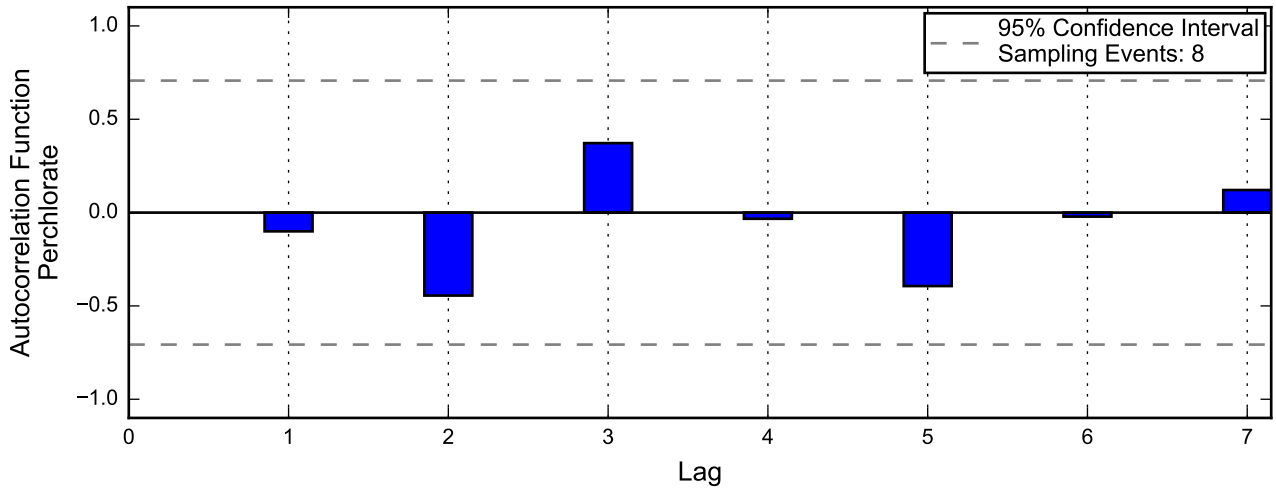
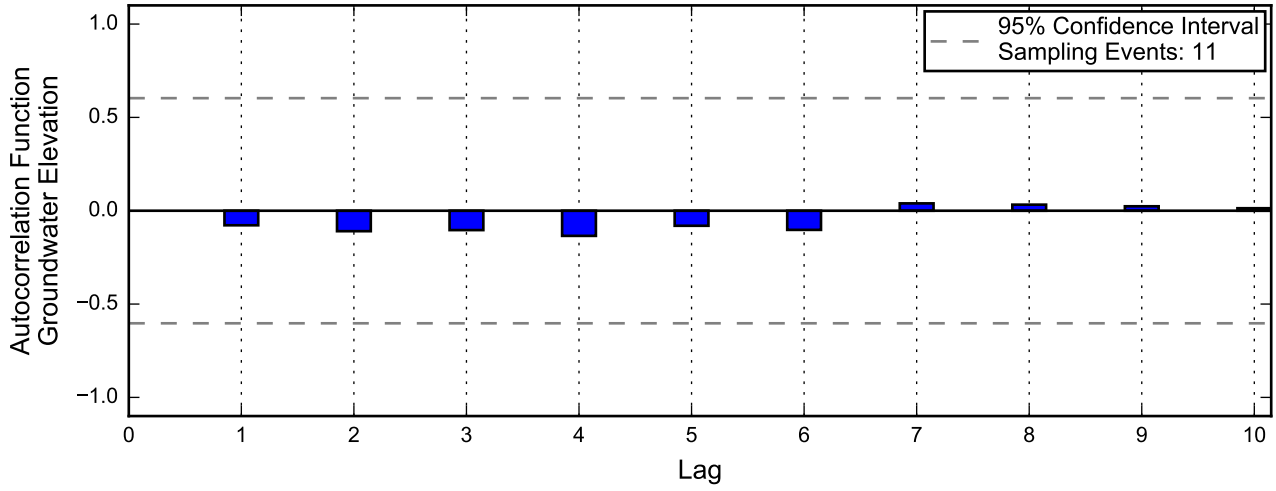

Not enough data for autocorrelation of chromium.

Linear Regression

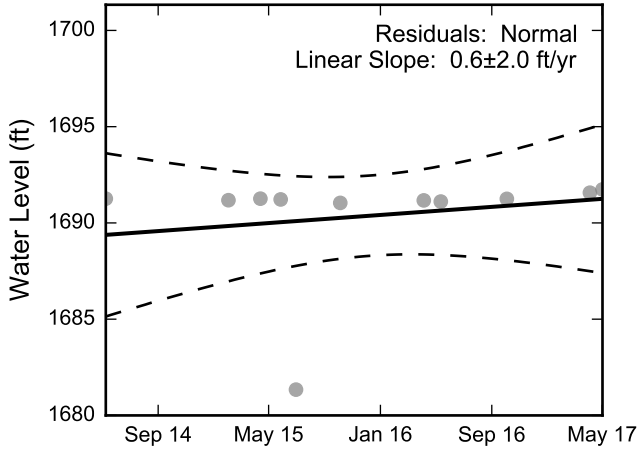

Theil-Sen Trend

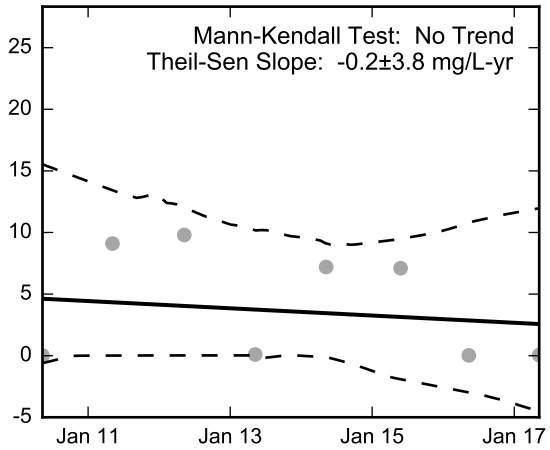
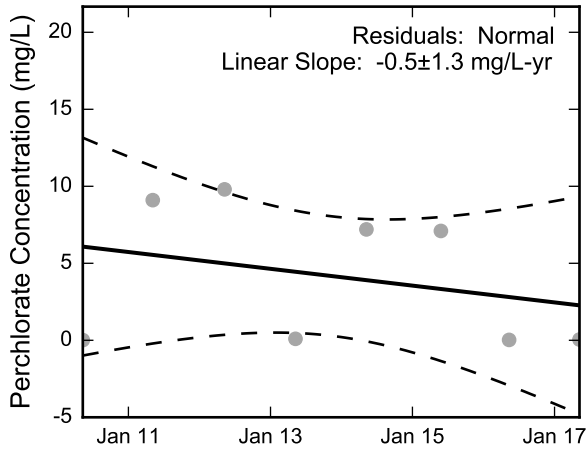
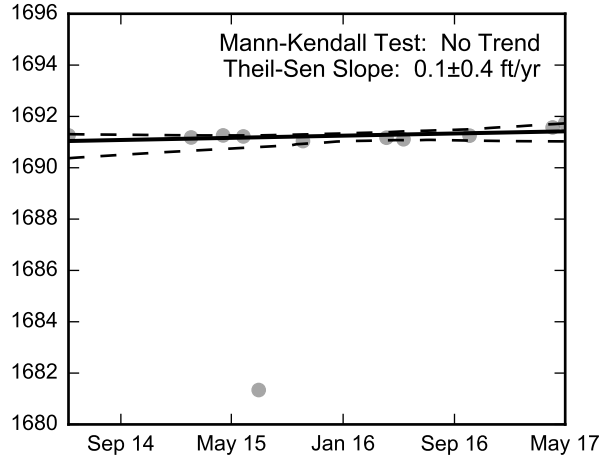

Not Enough Chromium Data for Linear Regression.

Not Enough Chromium Data for the Mann-Kendall Trend Test.

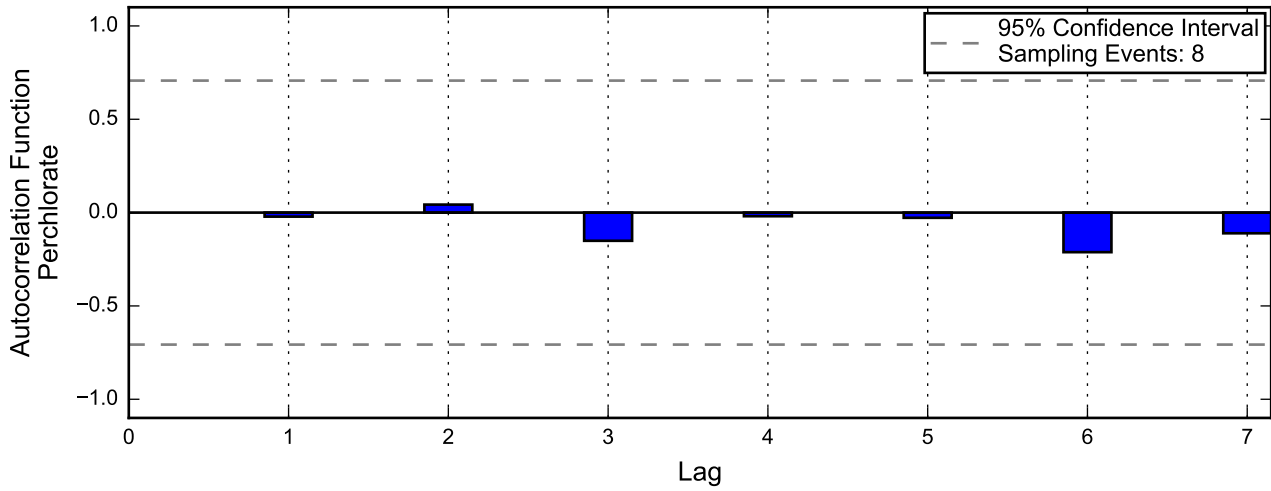
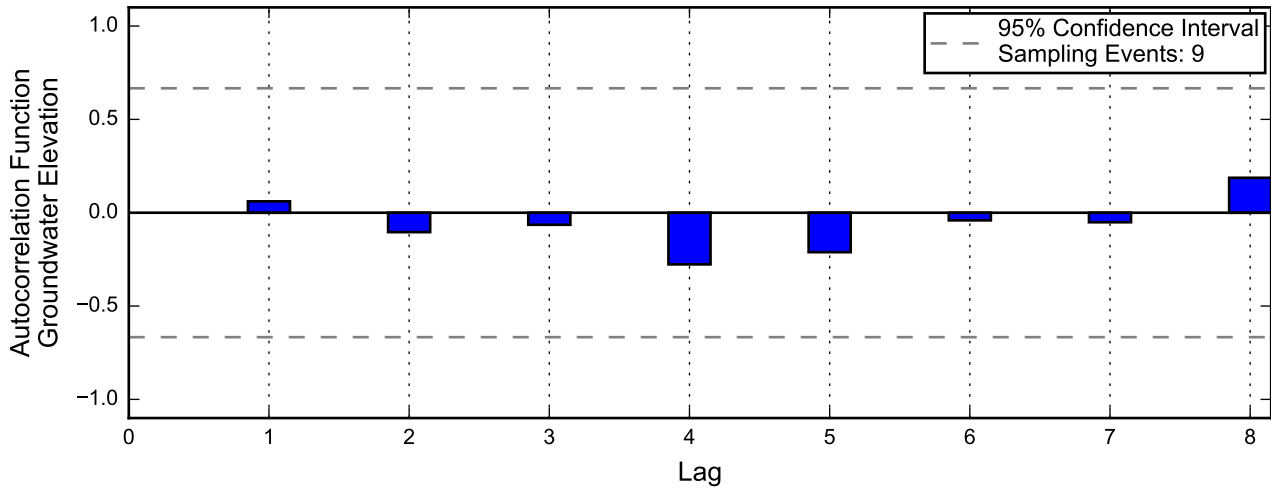

Not enough data for autocorrelation of chromium.

Linear Regression

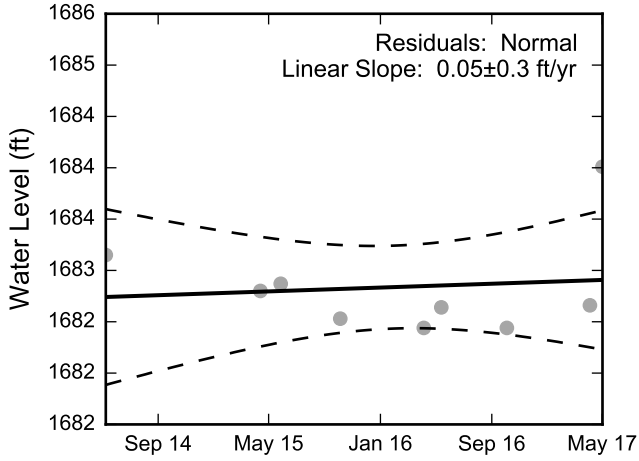

Theil-Sen Trend

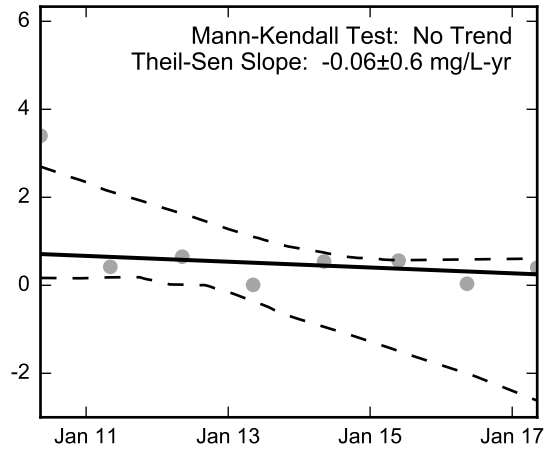
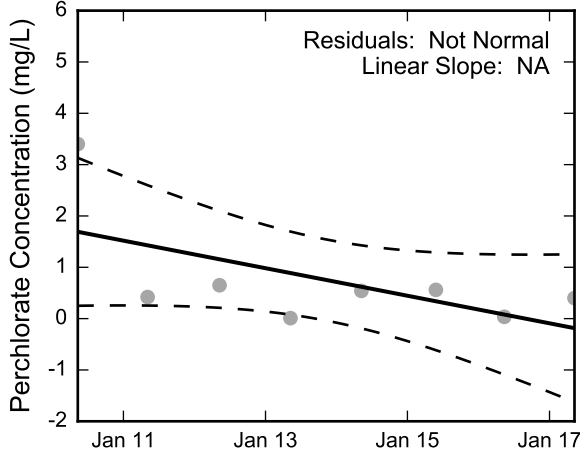
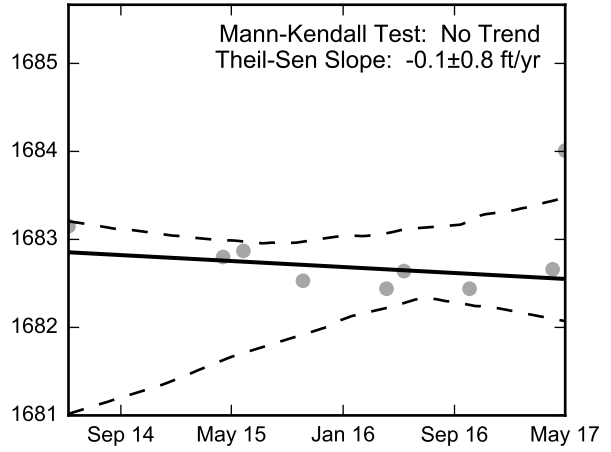

Not Enough Chromium Data for Linear Regression.

Not Enough Chromium Data for the Mann-Kendall Trend Test.

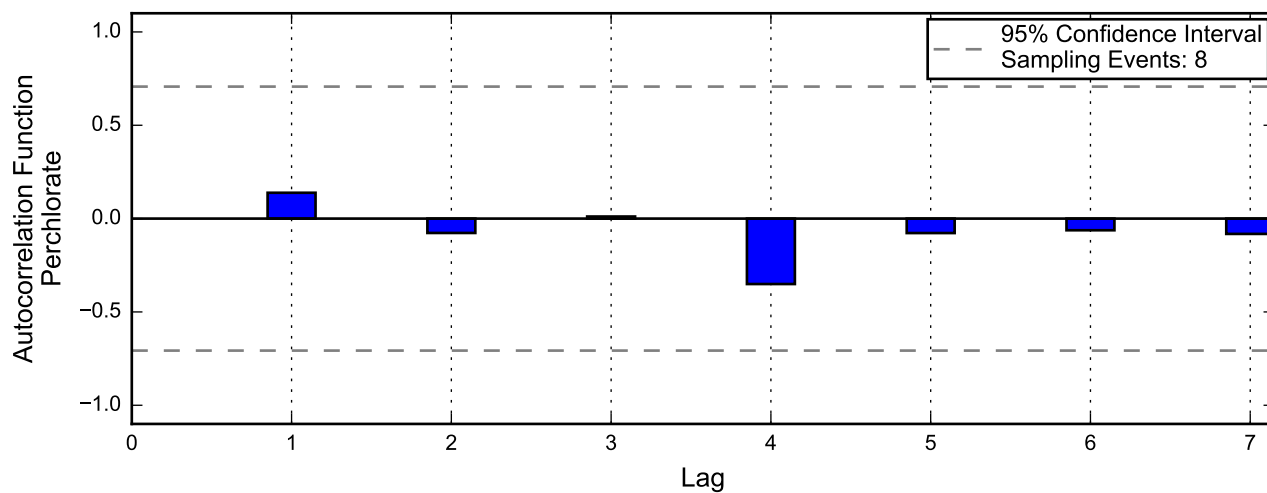
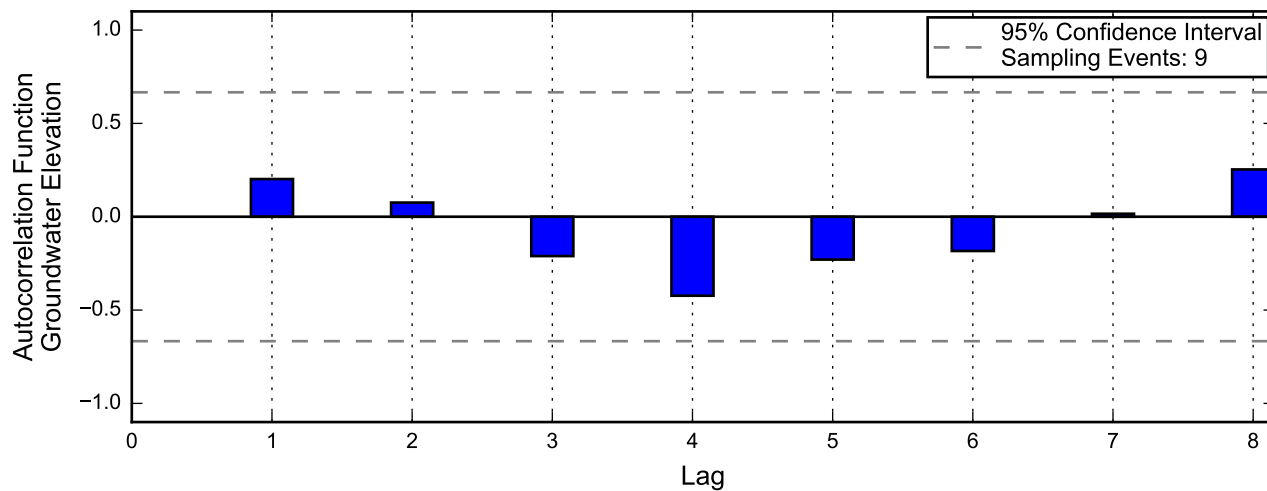

Not enough data for autocorrelation of chromium.

Linear Regression

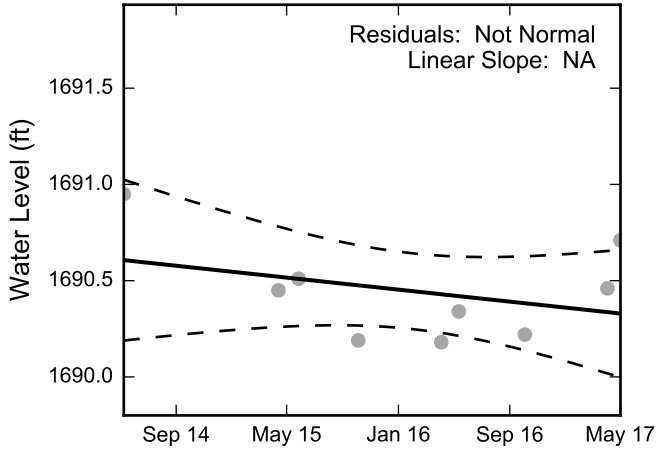

Theil-Sen Trend

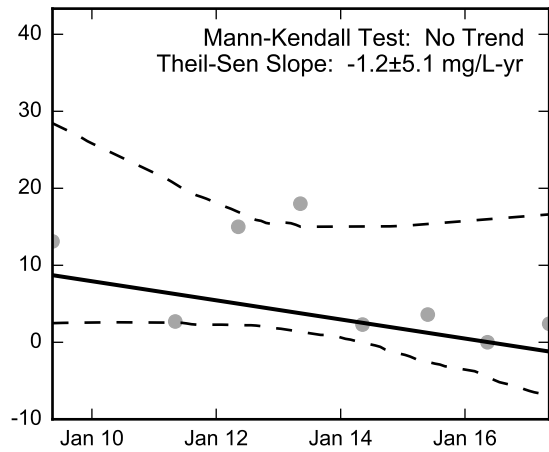
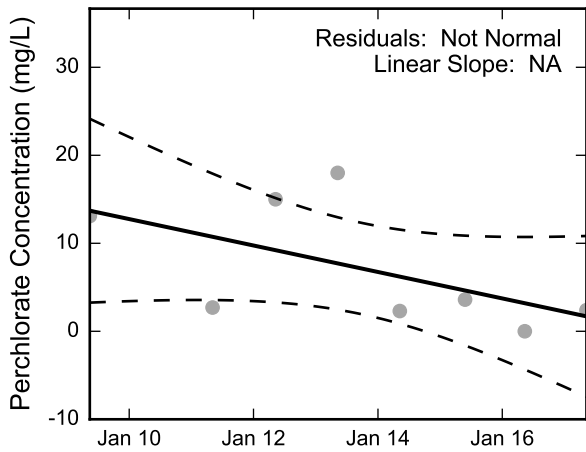
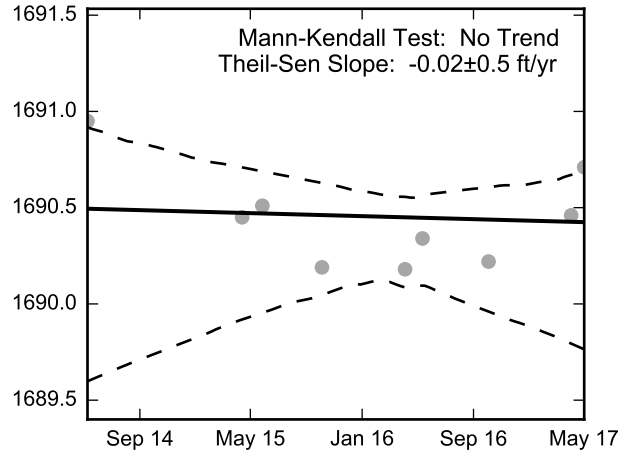

Not Enough Chromium Data for Linear Regression.

Not Enough Chromium Data for the Mann-Kendall Trend Test.

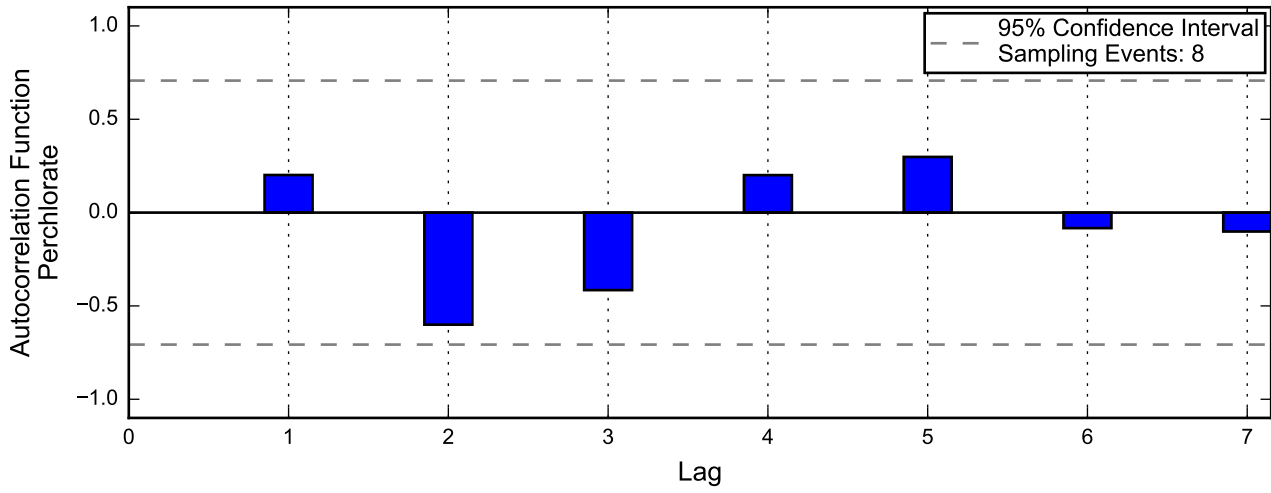
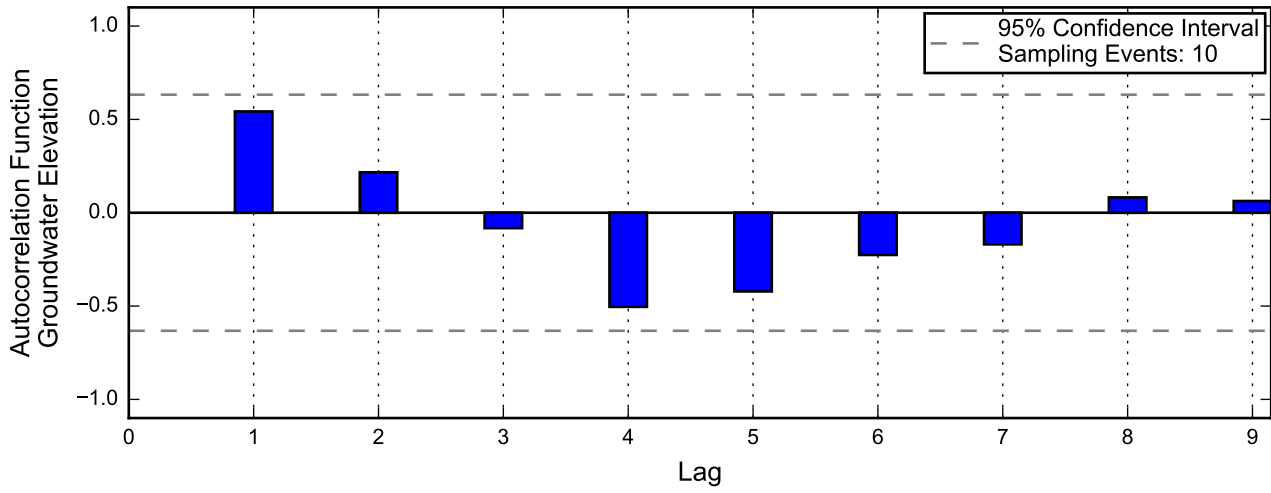

Not enough data for autocorrelation of chromium.

Linear Regression

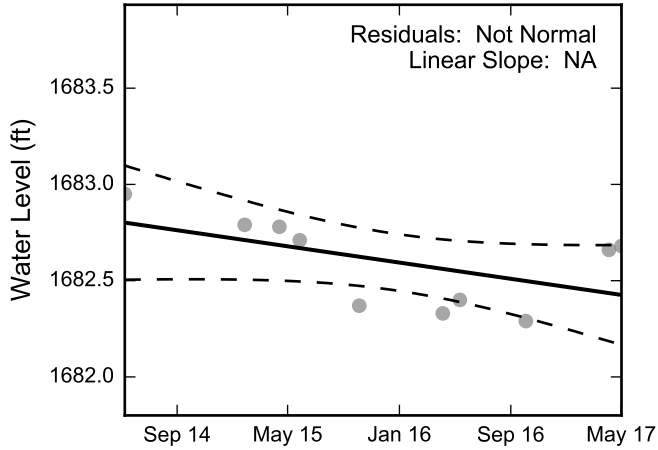

Theil-Sen Trend

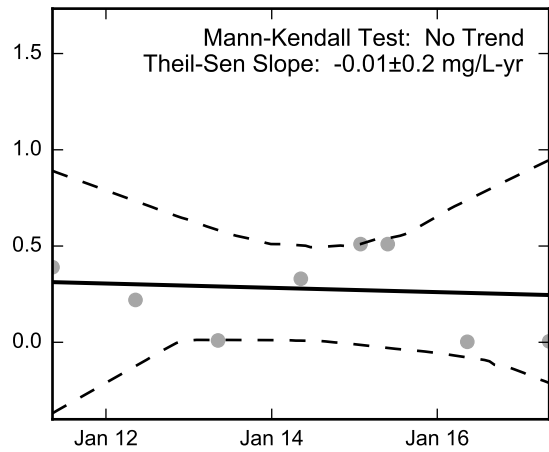
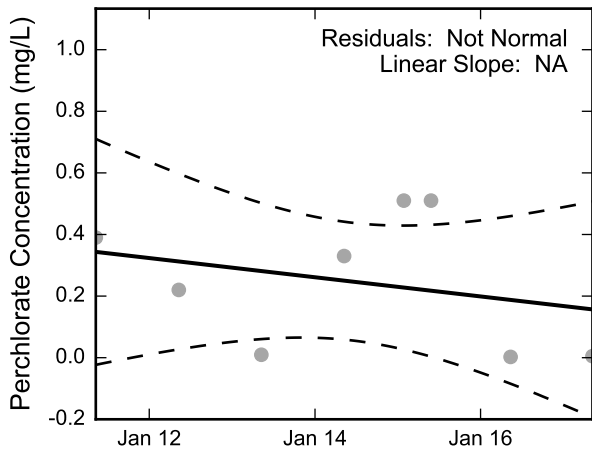
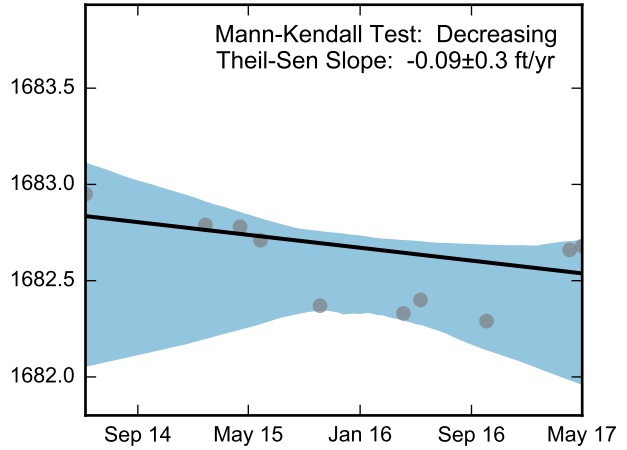

Not Enough Chromium Data for Linear Regression.

Not Enough Chromium Data for the Mann-Kendall Trend Test.

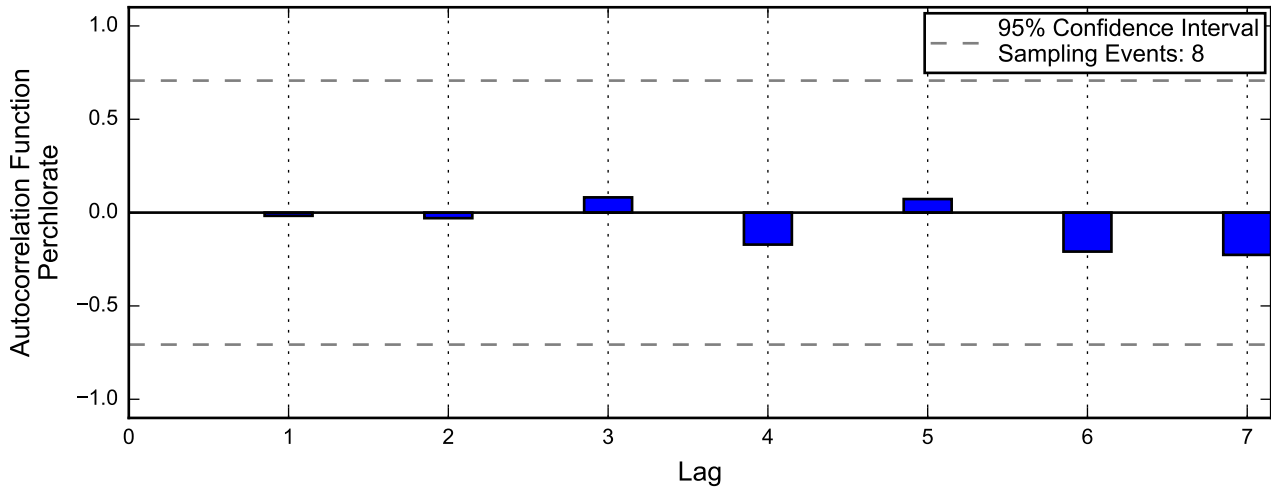
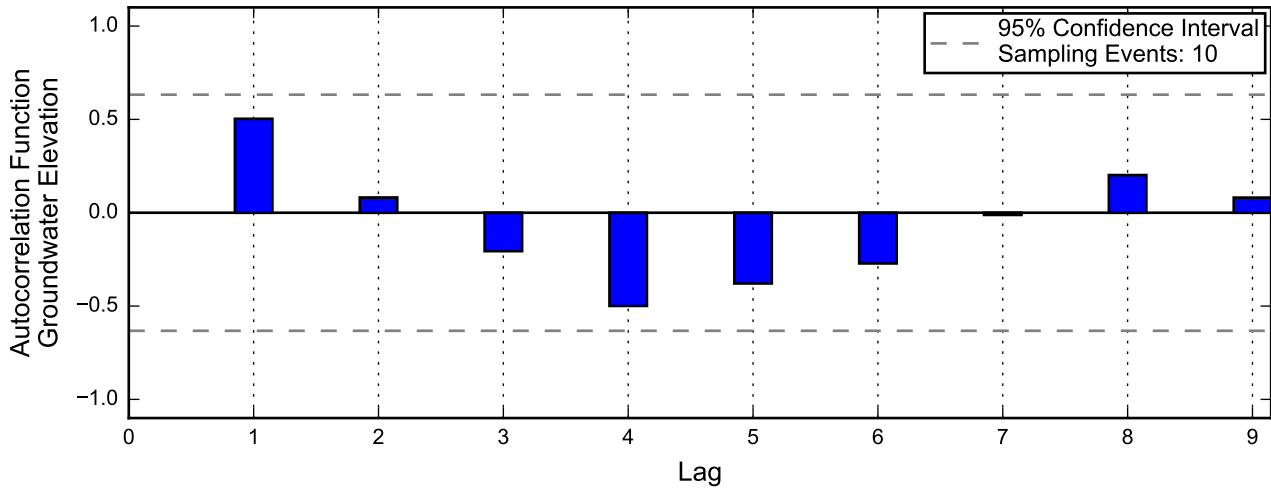

Not enough data for autocorrelation of chromium.

Linear Regression

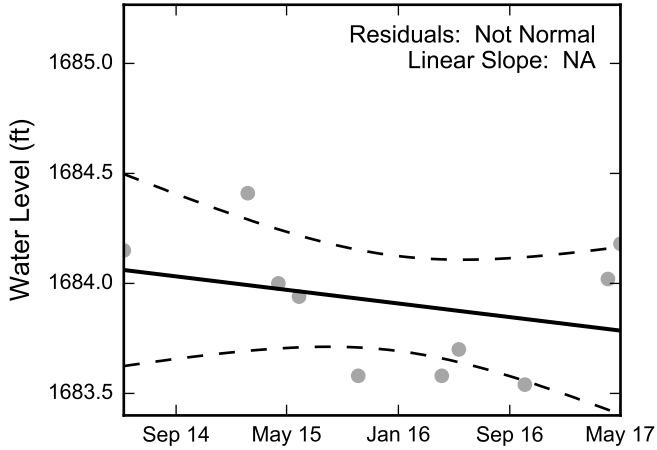

Theil-Sen Trend

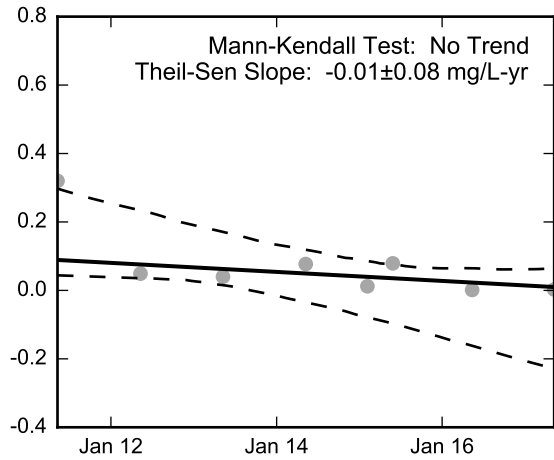
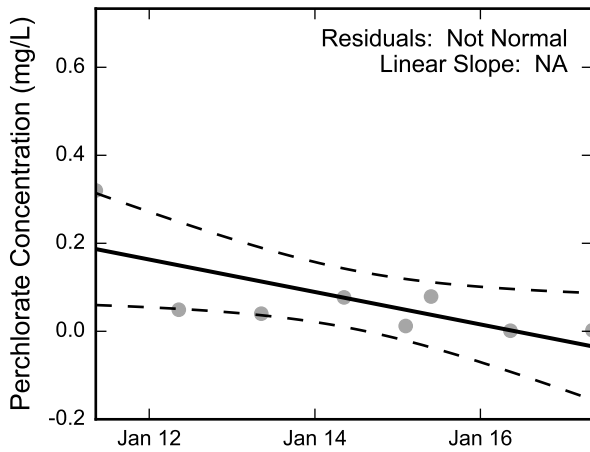
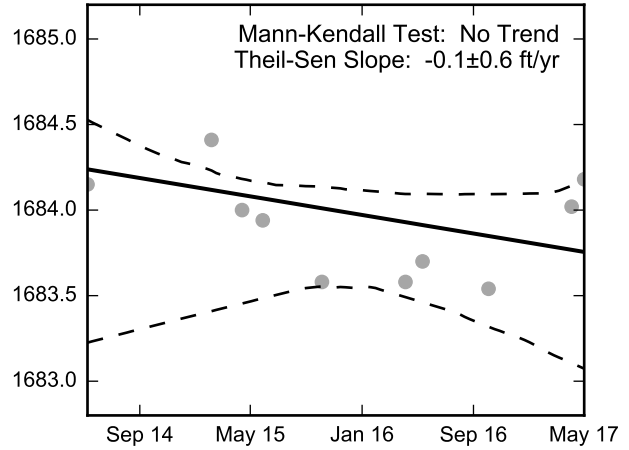

Not Enough Chromium Data for Linear Regression.

Not Enough Chromium Data for the Mann-Kendall Trend Test.

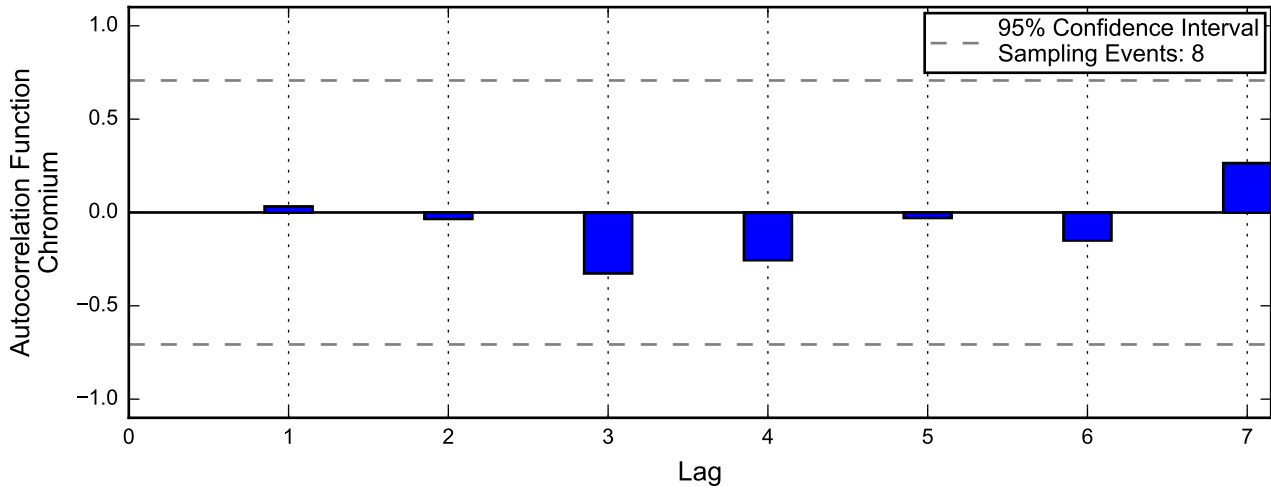
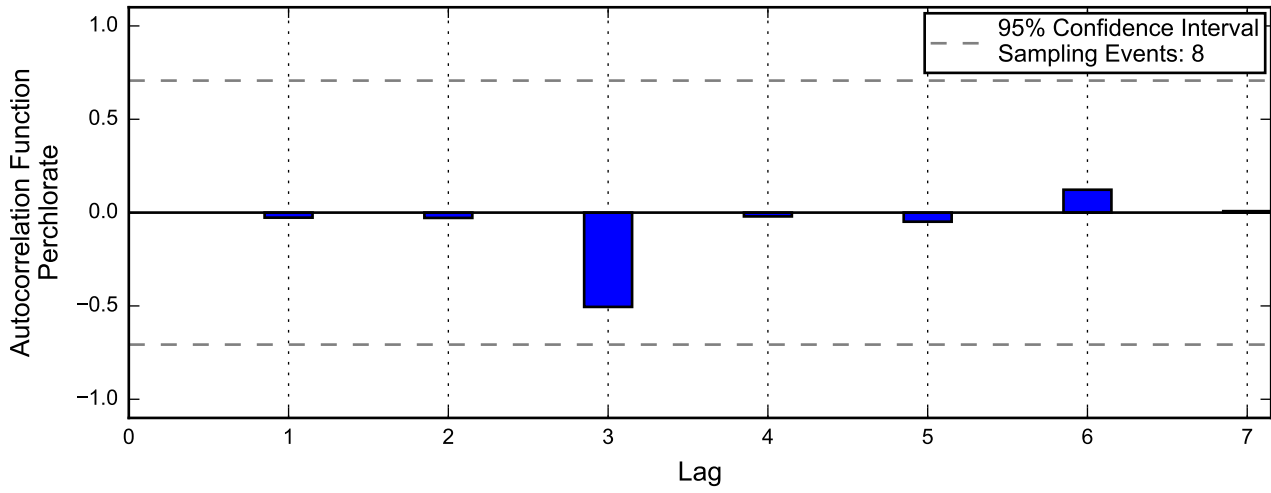
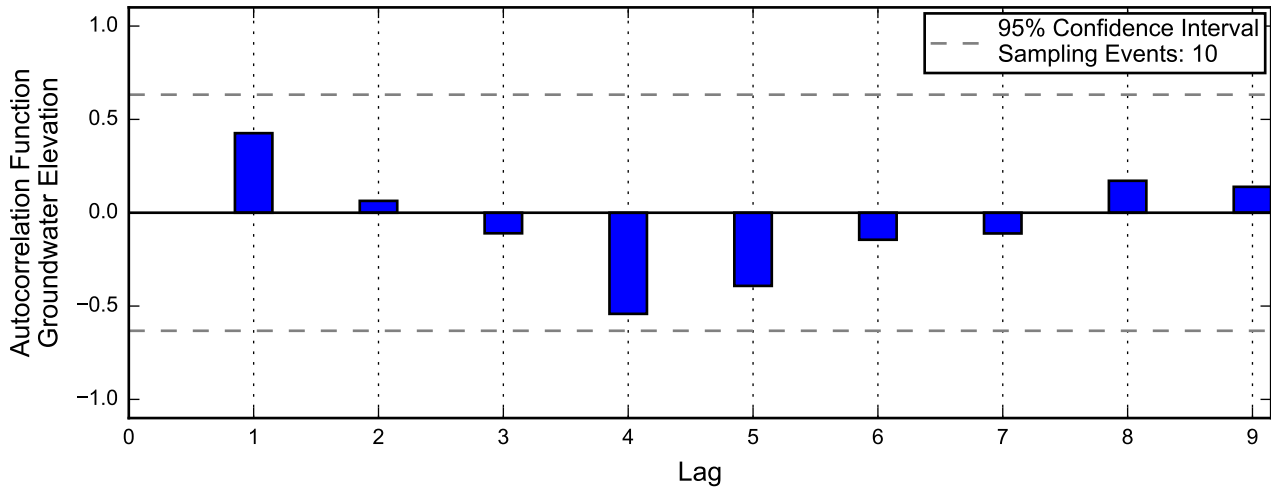

Autocorrelation at Well MC-53, 2009 - 2017
Nevada Environmental Response Trust Site
Henderson, Nevada

Linear Regression

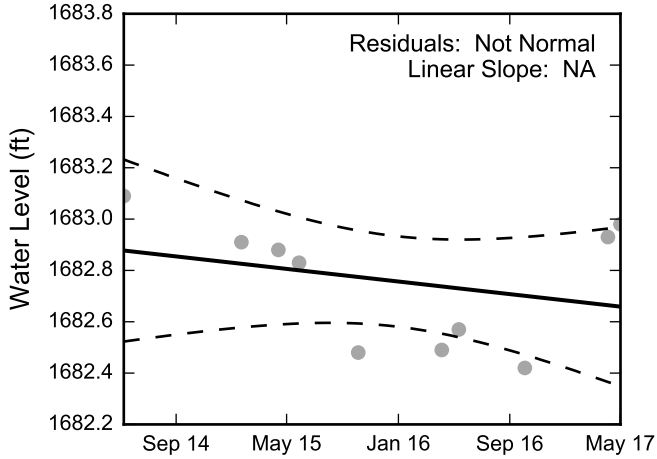

Theil-Sen Trend

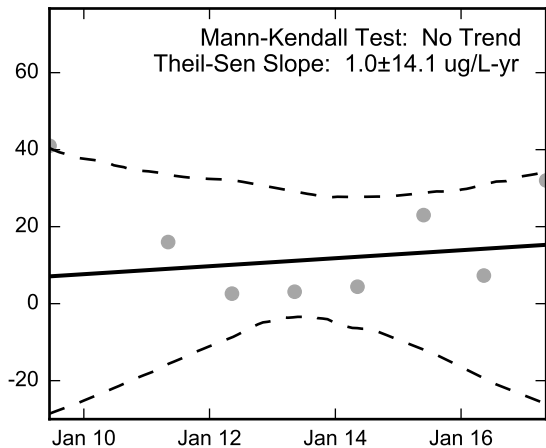
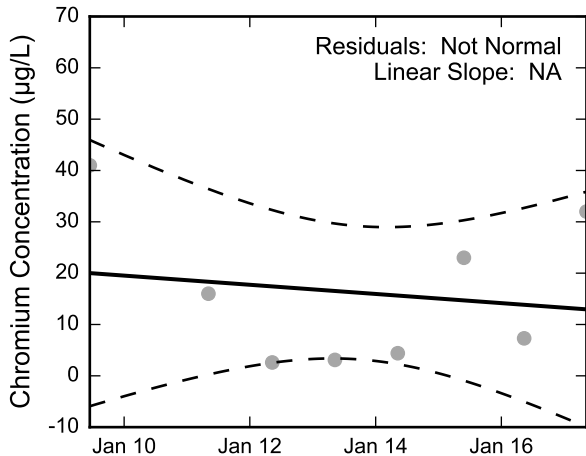
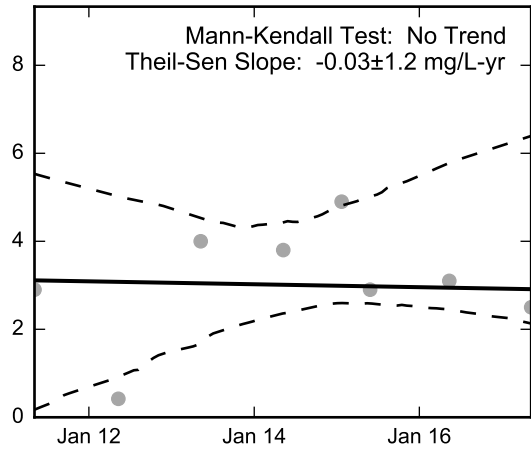
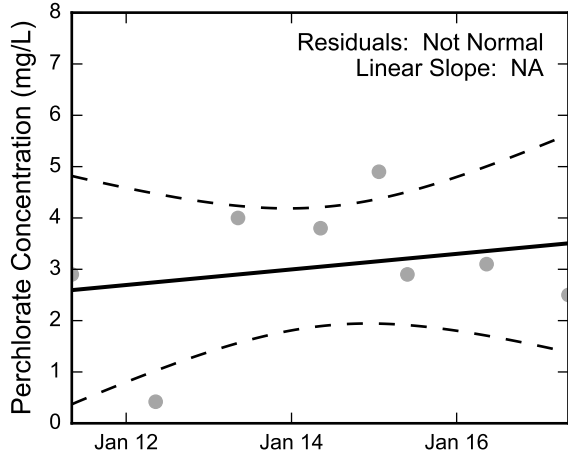
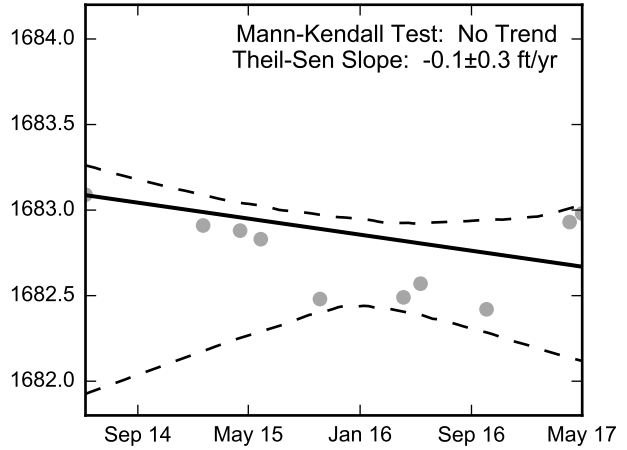

Thick black lines are linear regression and Theil-Sen trend lines.
 Increasing and decreasing trends are represented by red and blue shading, respectively.
 Shaded areas or dashed black lines represent the 95% confidence intervals of the calculated slope.



Statistical Trend Analysis of Well MC-53, 2009 - 2017
 Nevada Environmental Response Trust Site
 Henderson, Nevada

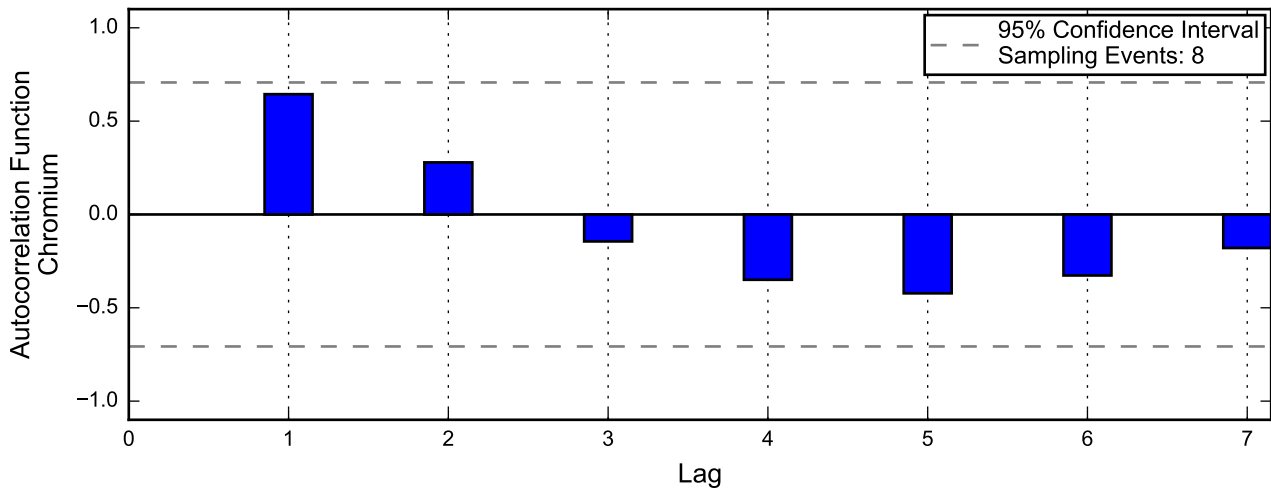
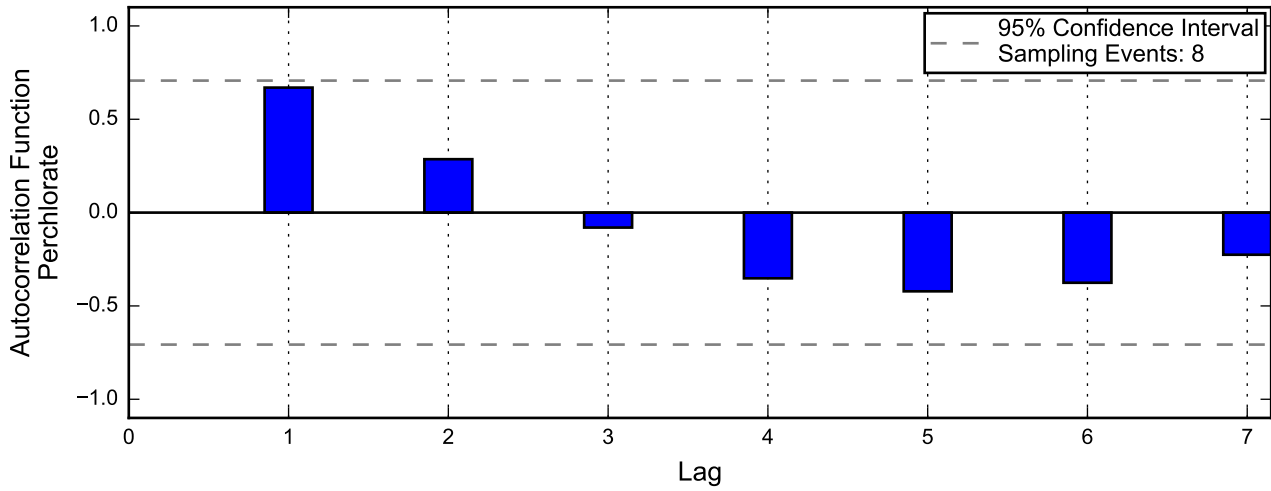
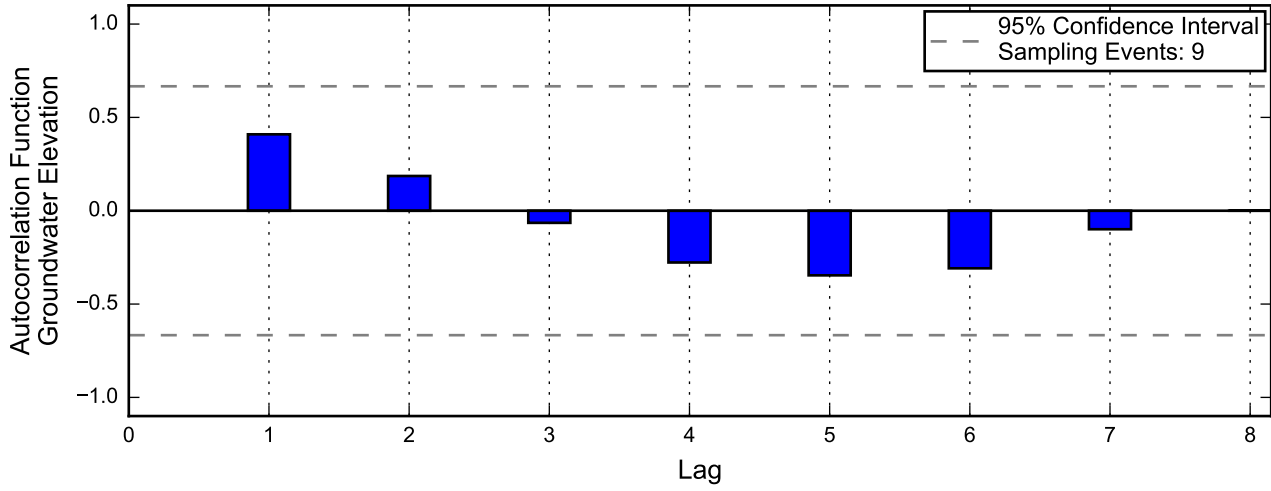

Linear Regression

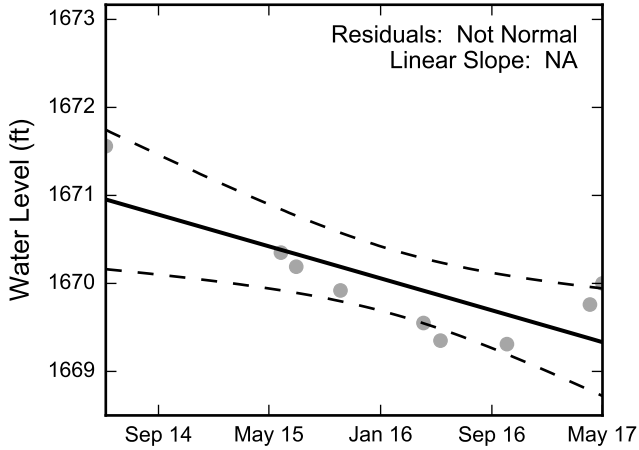

Theil-Sen Trend

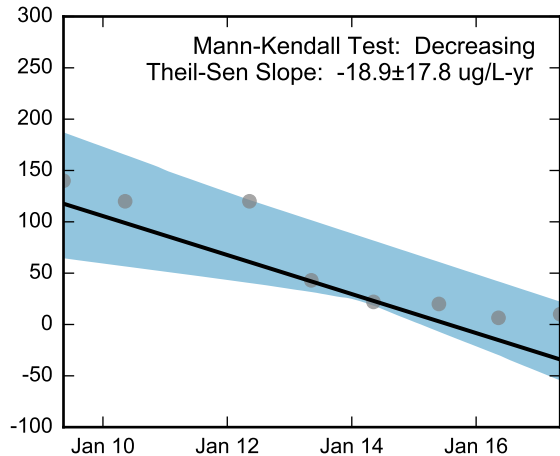
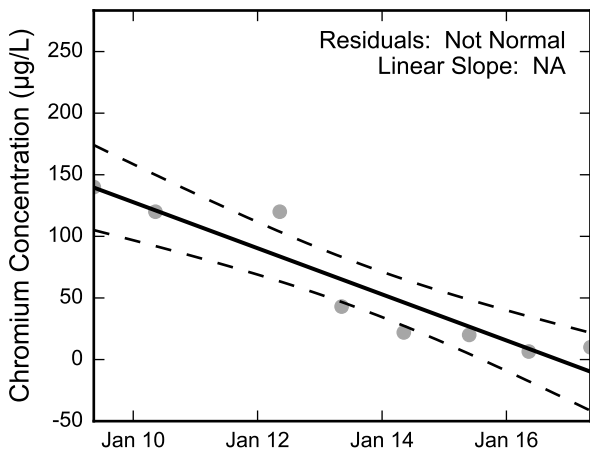
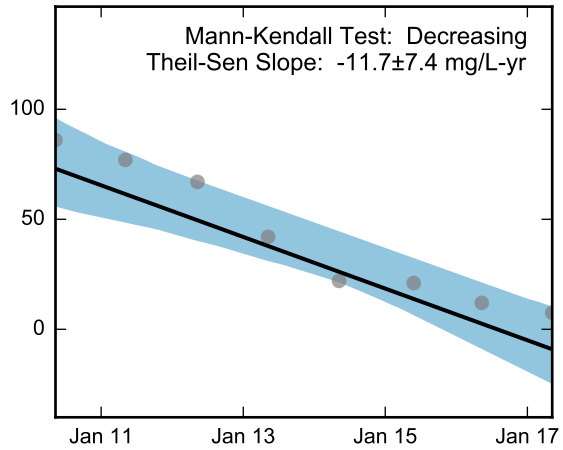
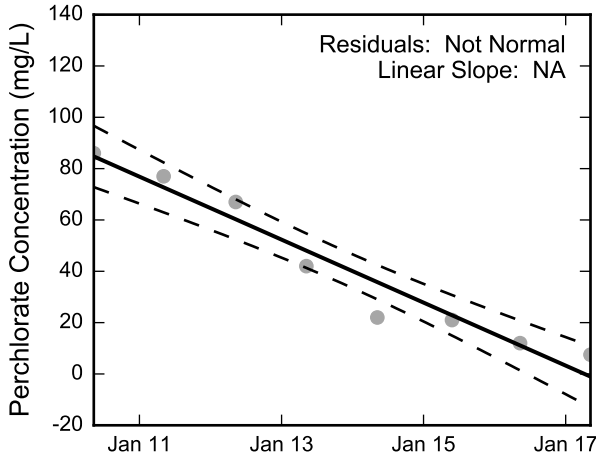
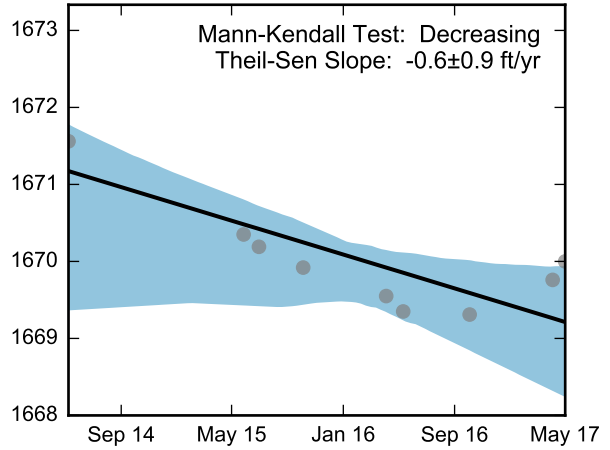

Thick black lines are linear regression and Theil-Sen trend lines.
Increasing and decreasing trends are represented by red and blue shading, respectively.
Shaded areas or dashed black lines represent the 95% confidence intervals of the calculated slope.



Statistical Trend Analysis of Well MC-65, 2009 - 2017
Nevada Environmental Response Trust Site
Henderson, Nevada

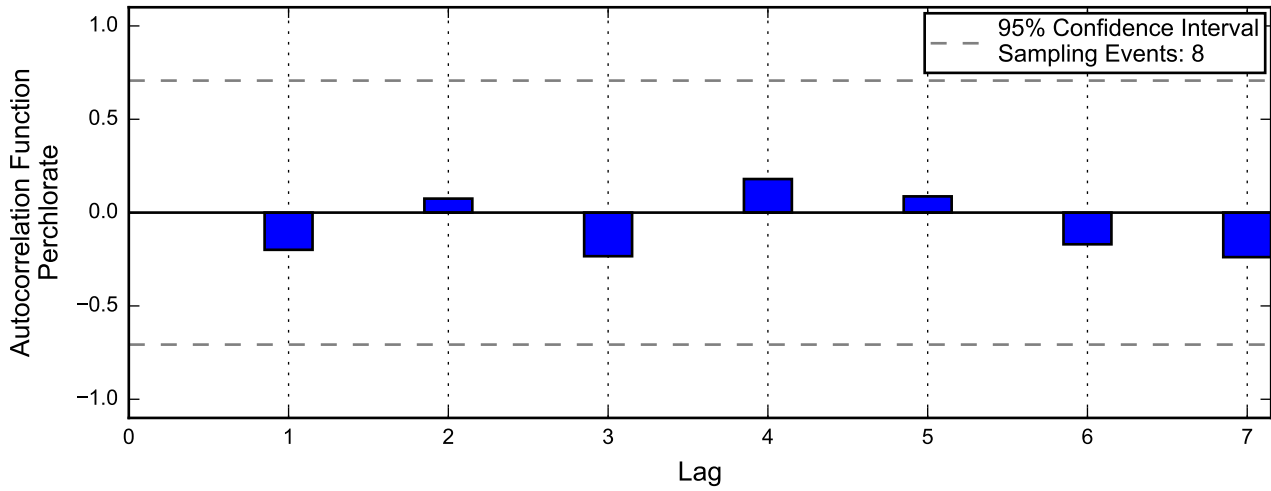
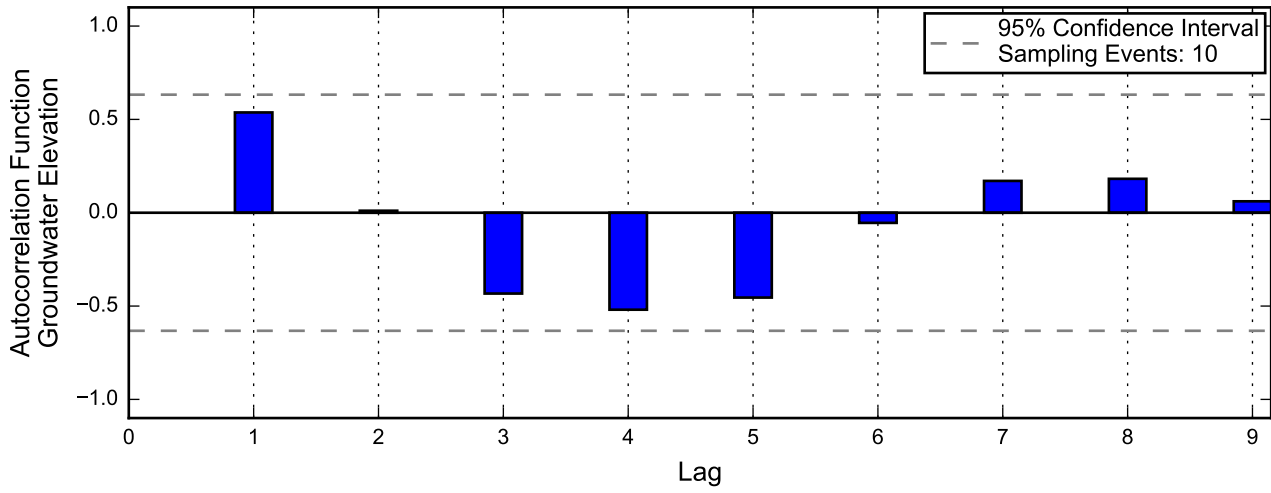

Not enough data for autocorrelation of chromium.

Linear Regression

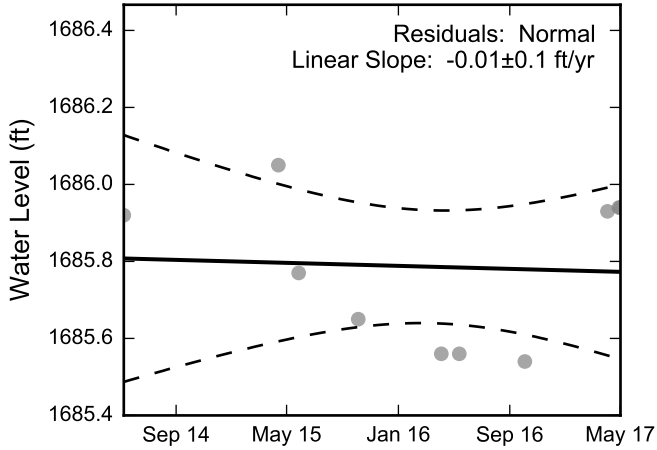

Theil-Sen Trend

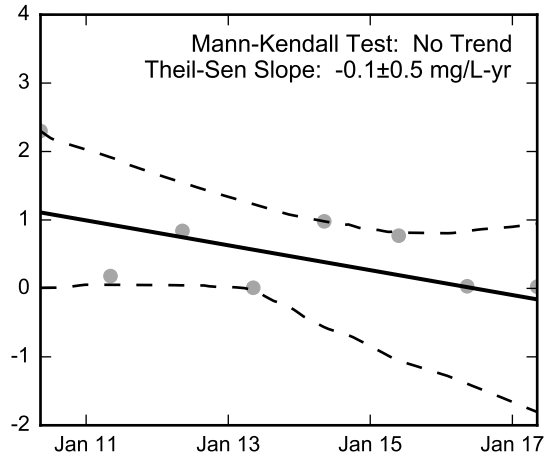
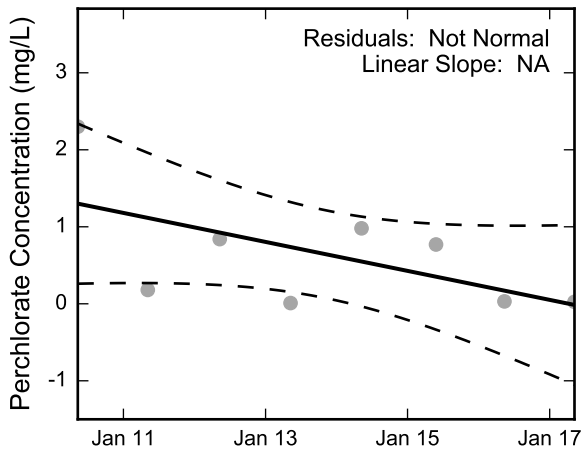
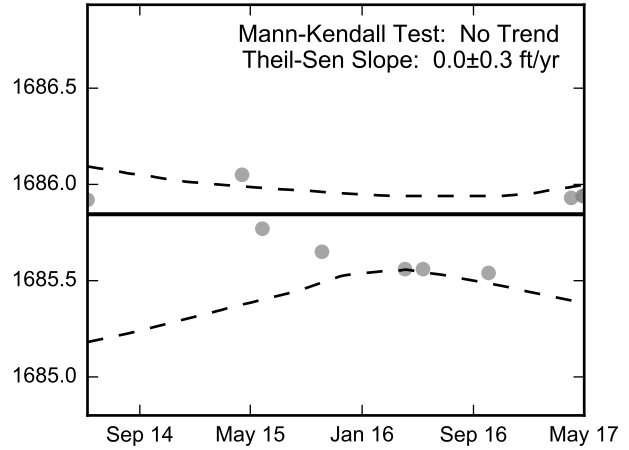

Not Enough Chromium Data for Linear Regression.

Not Enough Chromium Data for the Mann-Kendall Trend Test.

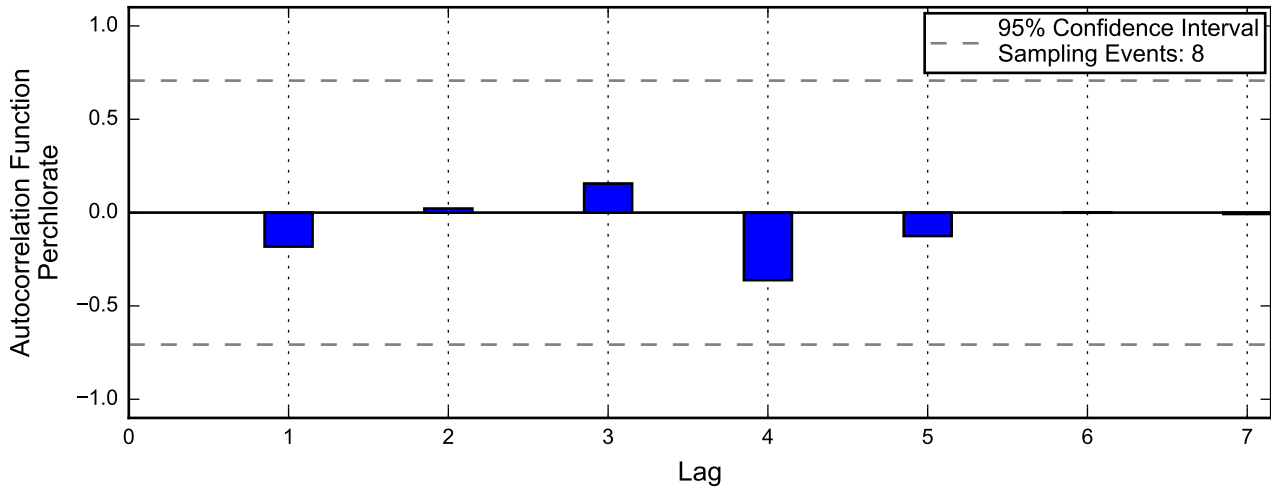
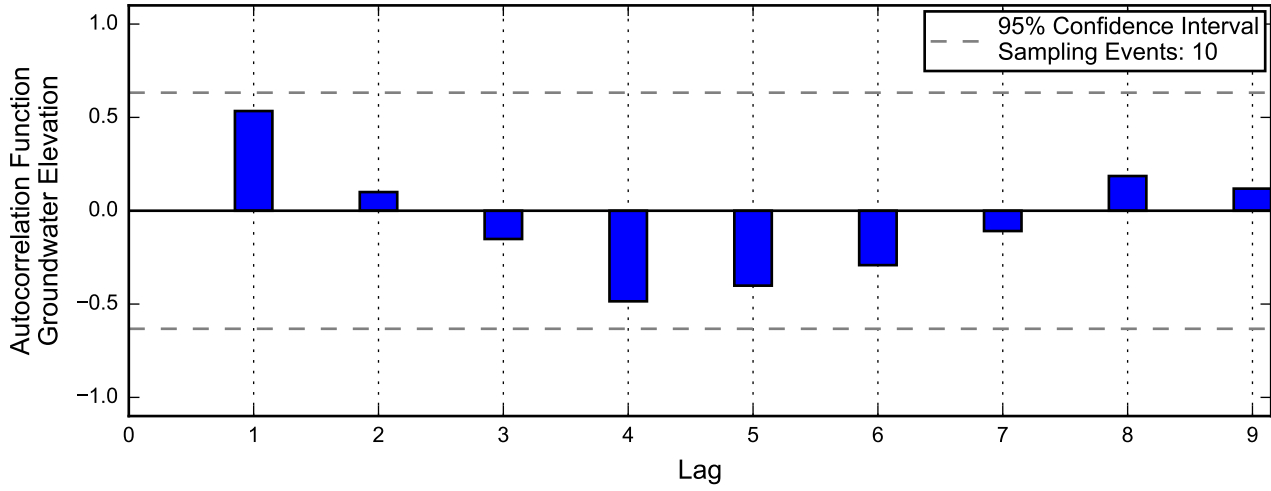

Not enough data for autocorrelation of chromium.

Linear Regression

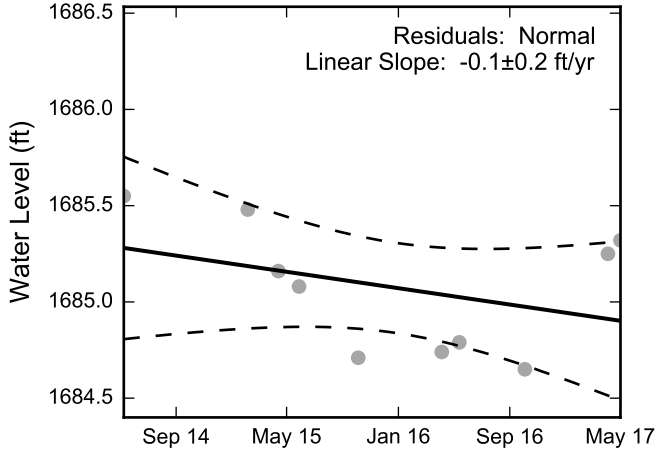

Theil-Sen Trend

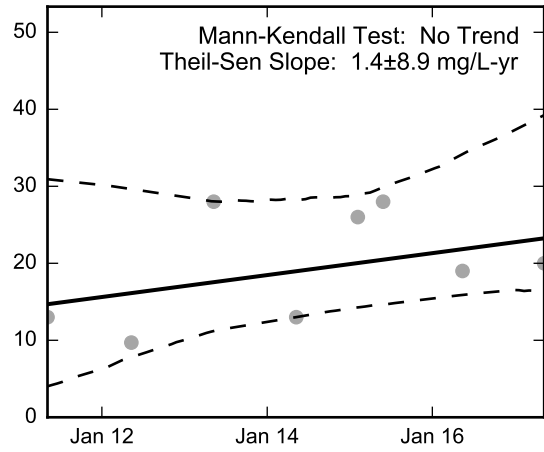
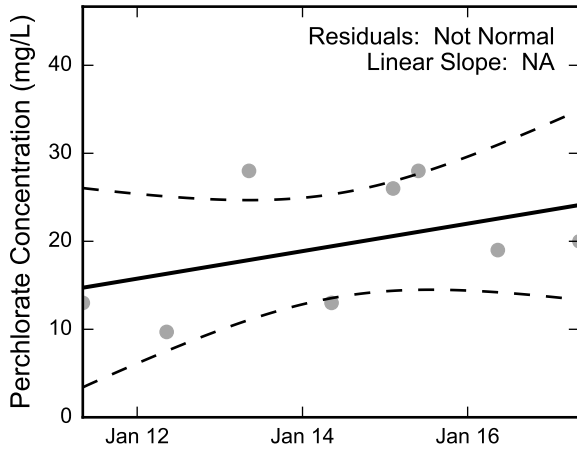
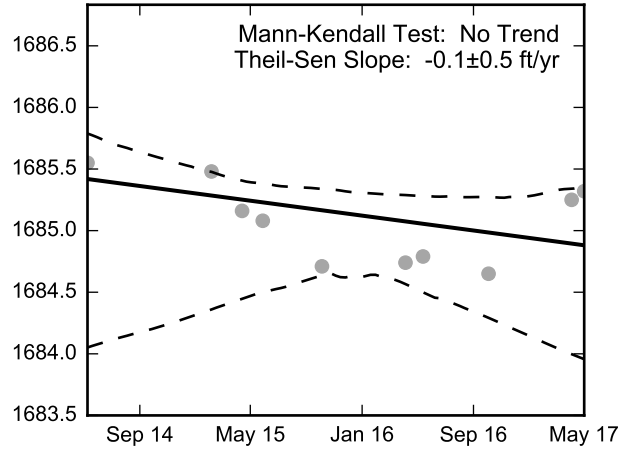

Not Enough Chromium Data for Linear Regression.

Not Enough Chromium Data for the Mann-Kendall Trend Test.

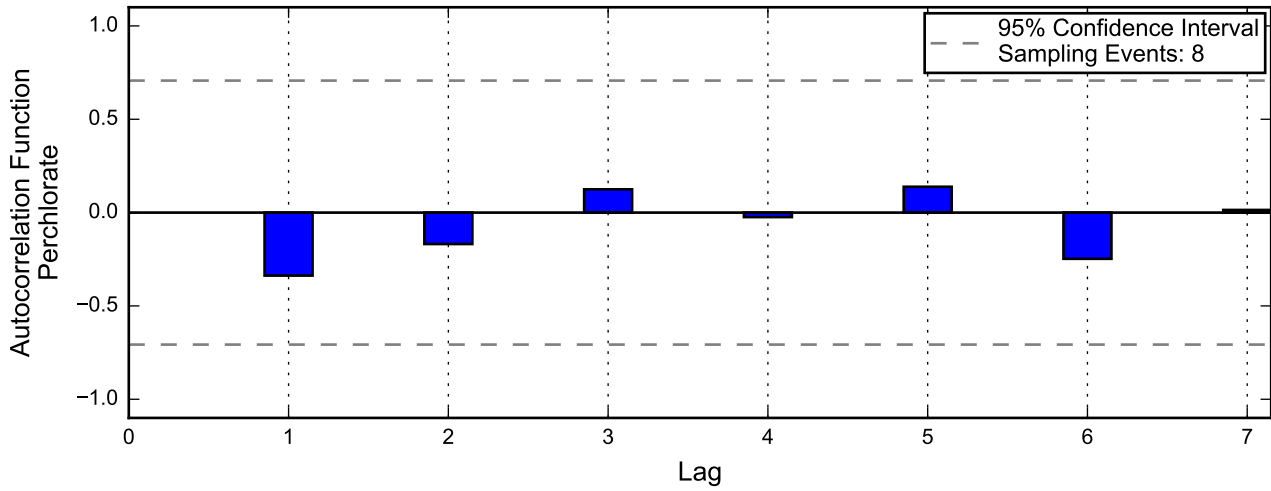
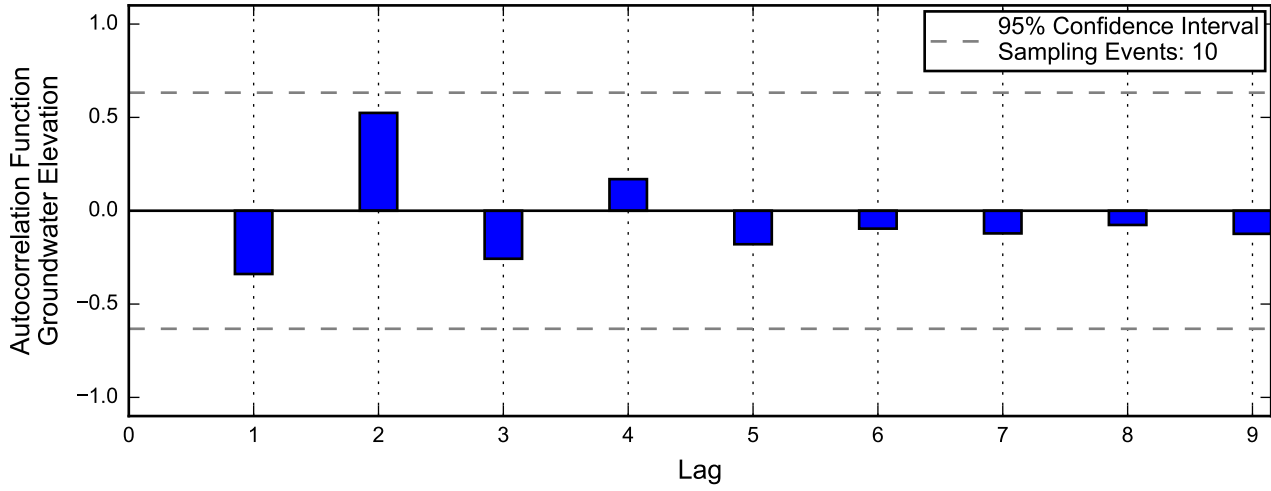

Not enough data for autocorrelation of chromium.

Linear Regression

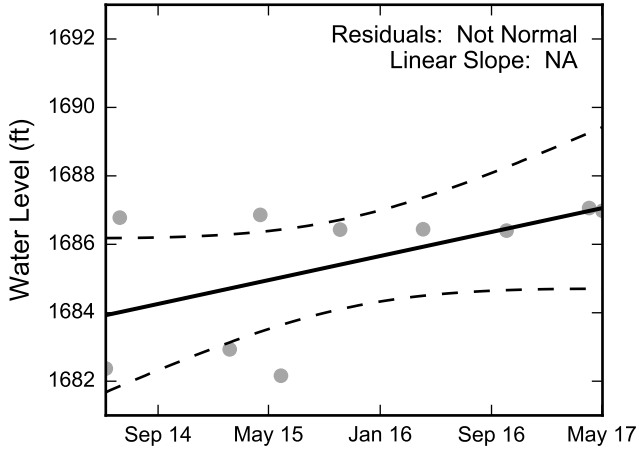

Theil-Sen Trend

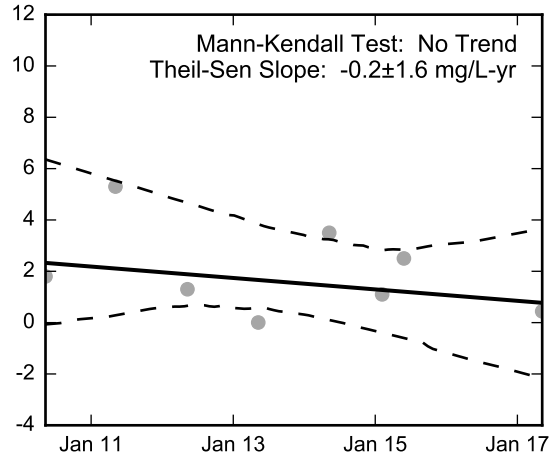
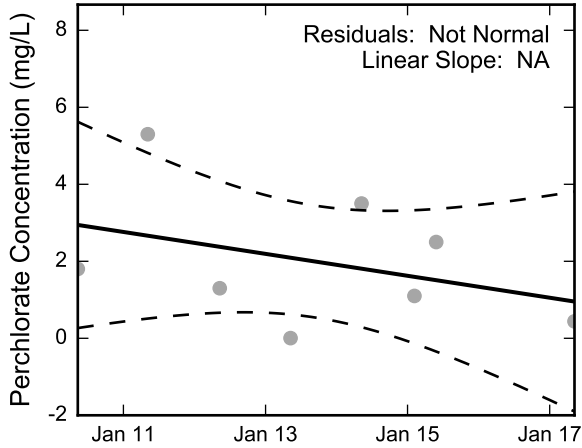
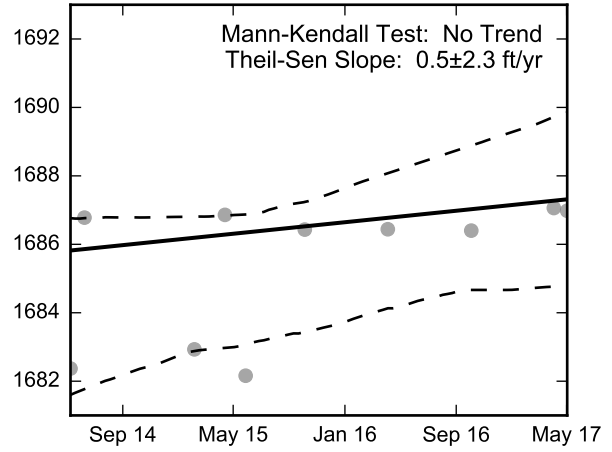

Not Enough Chromium Data for Linear Regression.

Not Enough Chromium Data for the Mann-Kendall Trend Test.

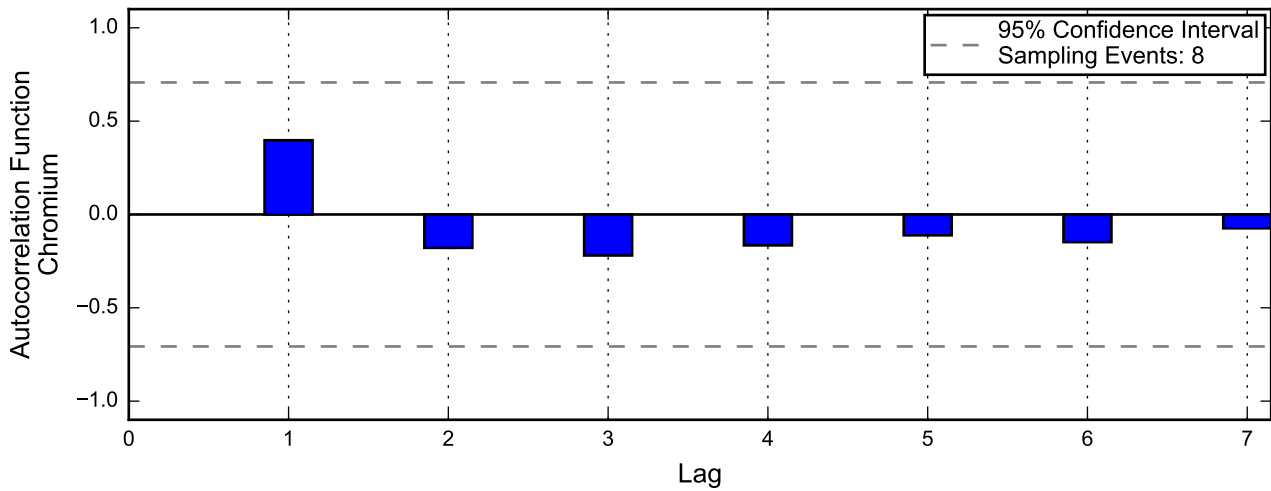
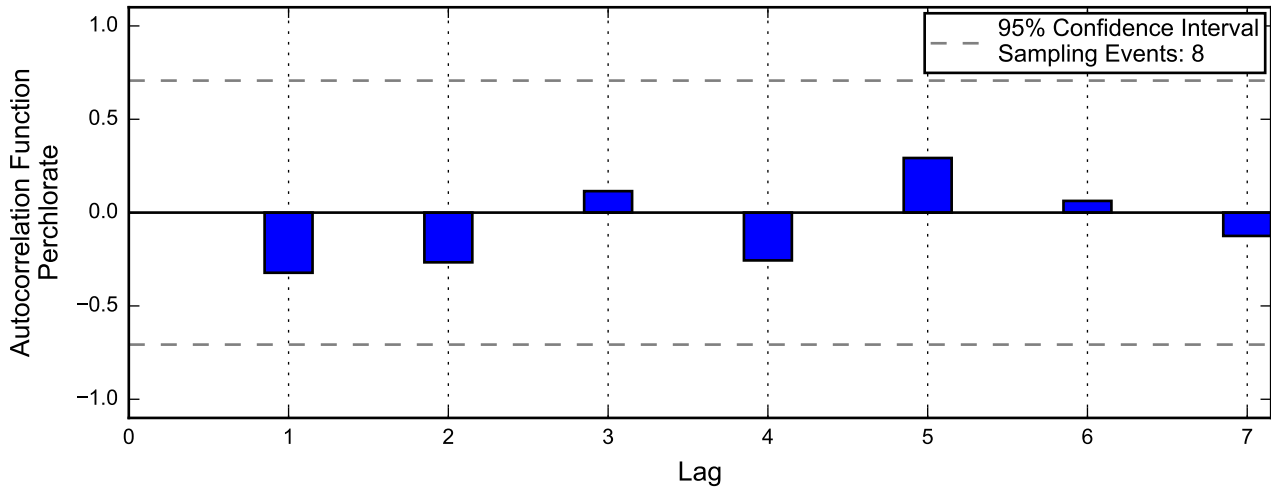
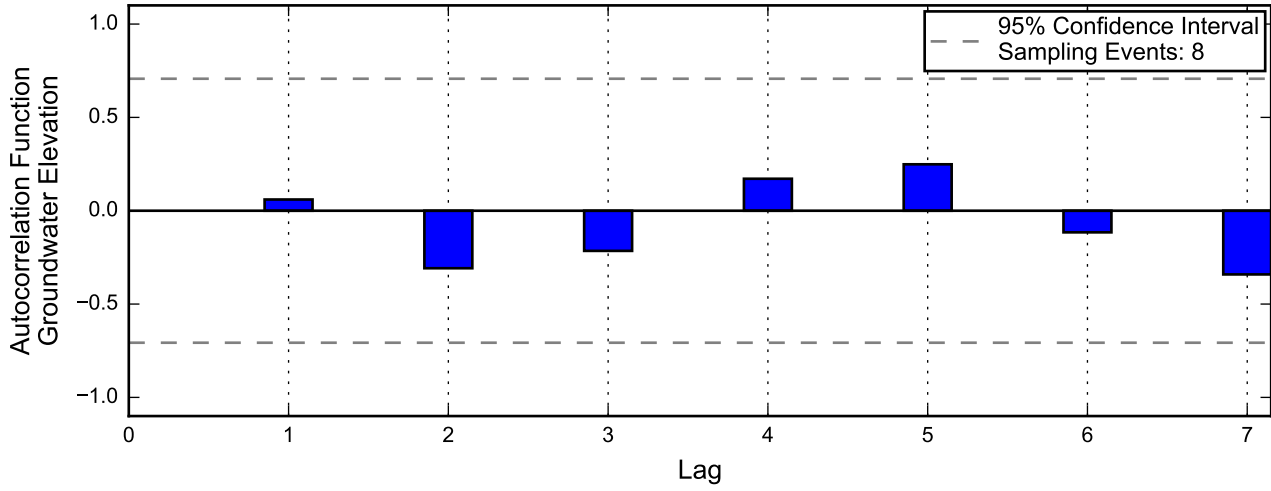

Linear Regression

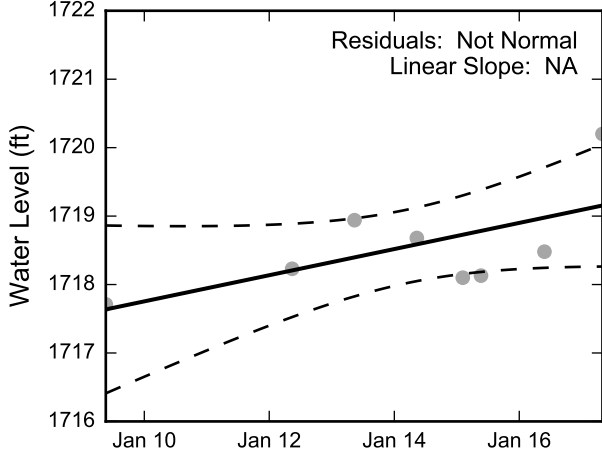

Theil-Sen Trend

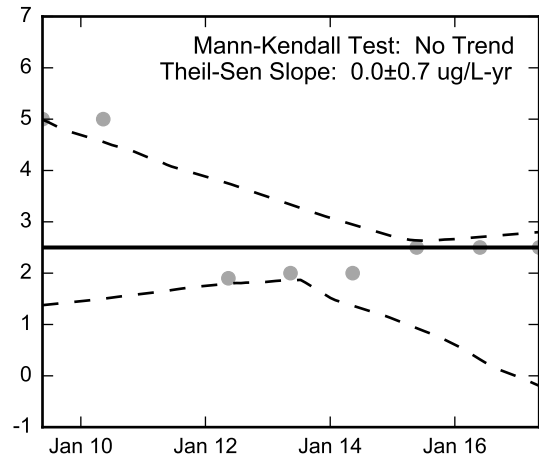
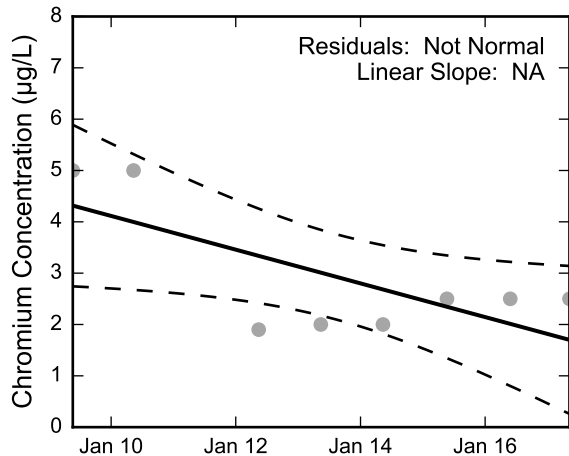
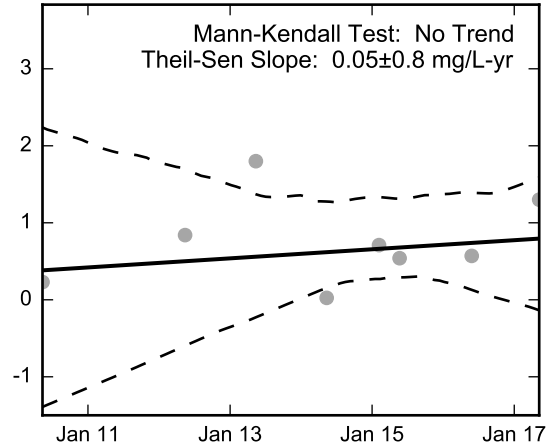
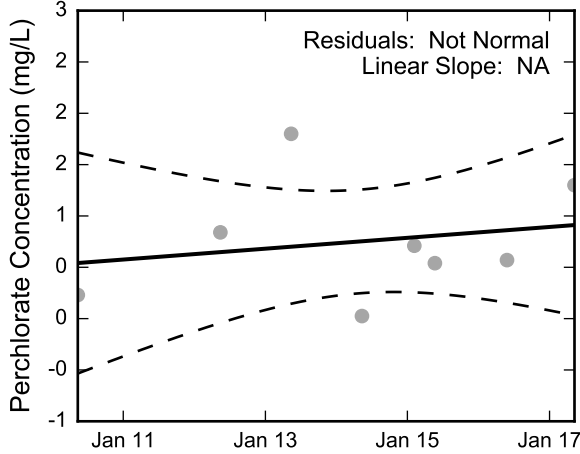
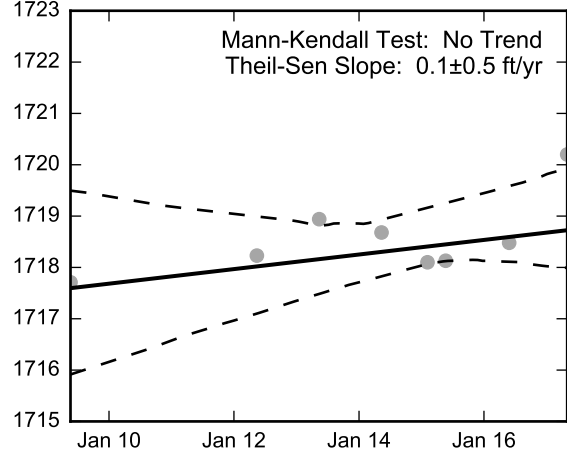

Thick black lines are linear regression and Theil-Sen trend lines.
Increasing and decreasing trends are represented by red and blue shading, respectively.
Shaded areas or dashed black lines represent the 95% confidence intervals of the calculated slope.



Statistical Trend Analysis of Well MW-16, 2009 - 2017
Nevada Environmental Response Trust Site
Henderson, Nevada

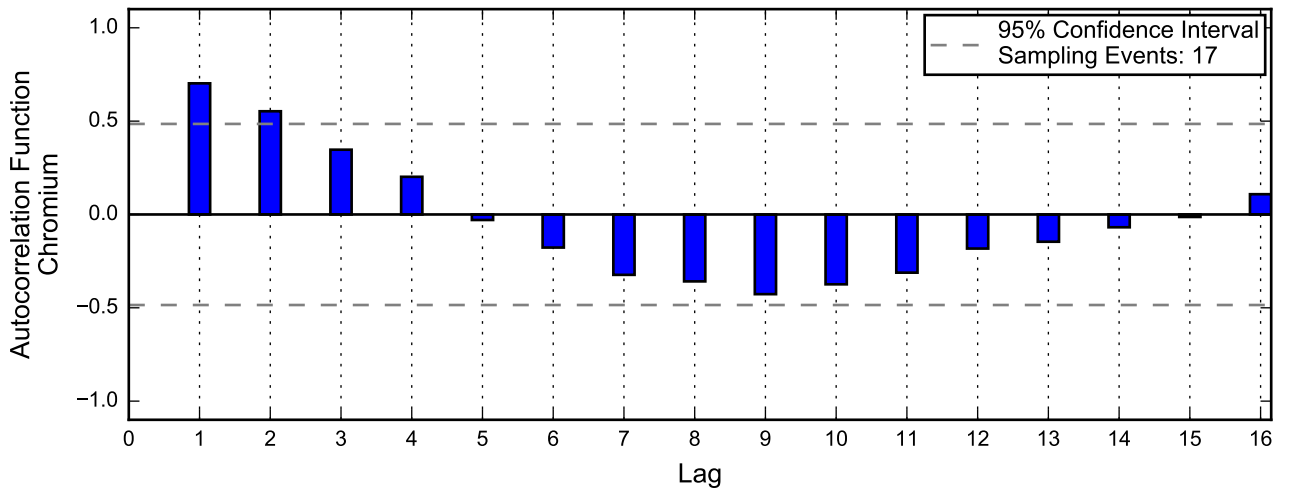
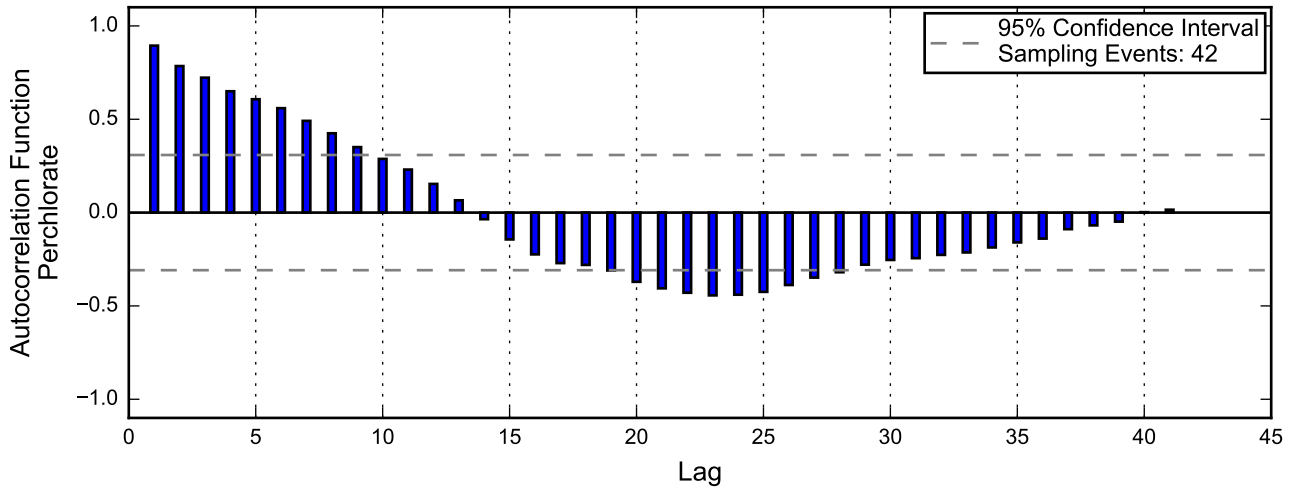
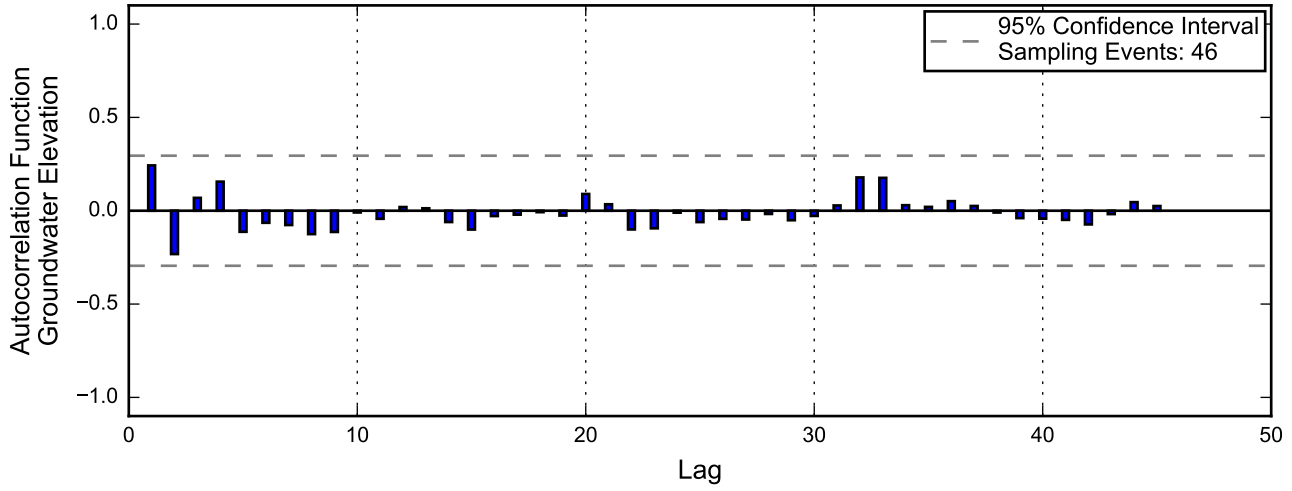

Linear Regression

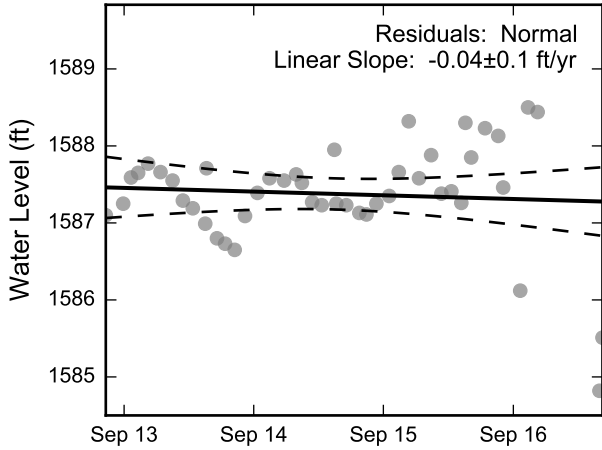

Theil-Sen Trend

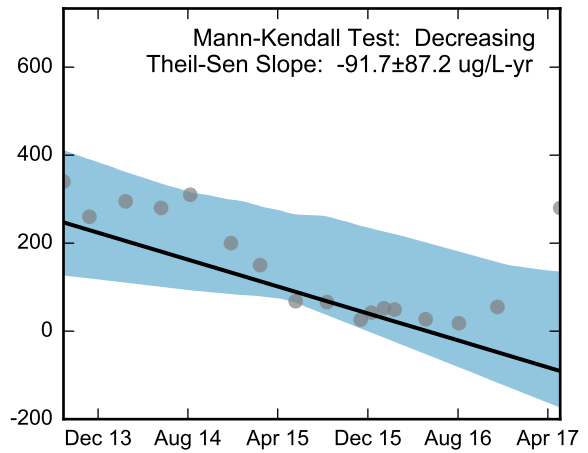
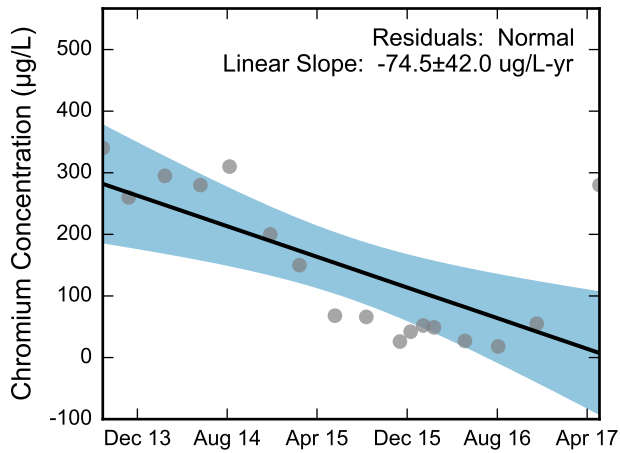
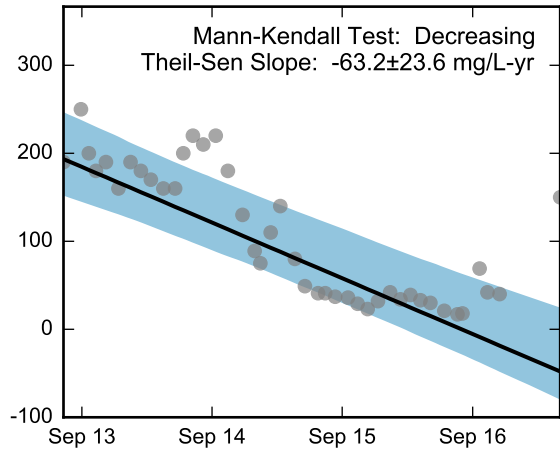
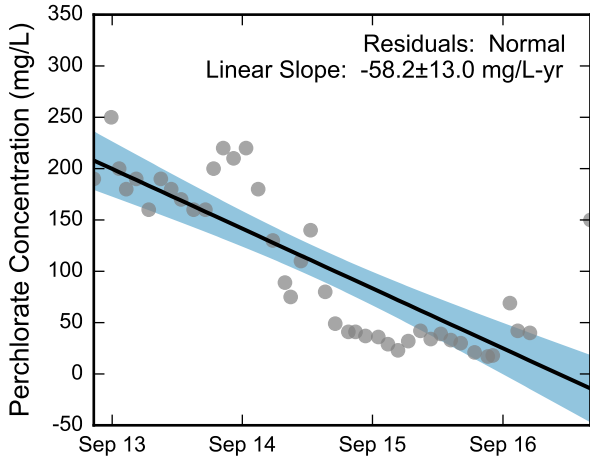
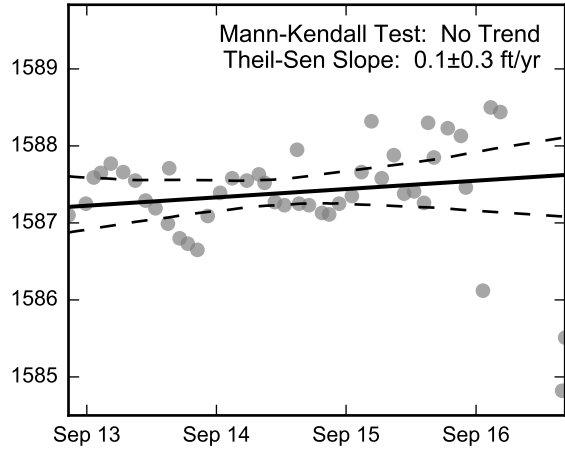

Thick black lines are linear regression and Theil-Sen trend lines.
Increasing and decreasing trends are represented by red and blue shading, respectively.
Shaded areas or dashed black lines represent the 95% confidence intervals of the calculated slope.



Statistical Trend Analysis of Well MW-K4, 2013 - 2017
Nevada Environmental Response Trust Site
Henderson, Nevada

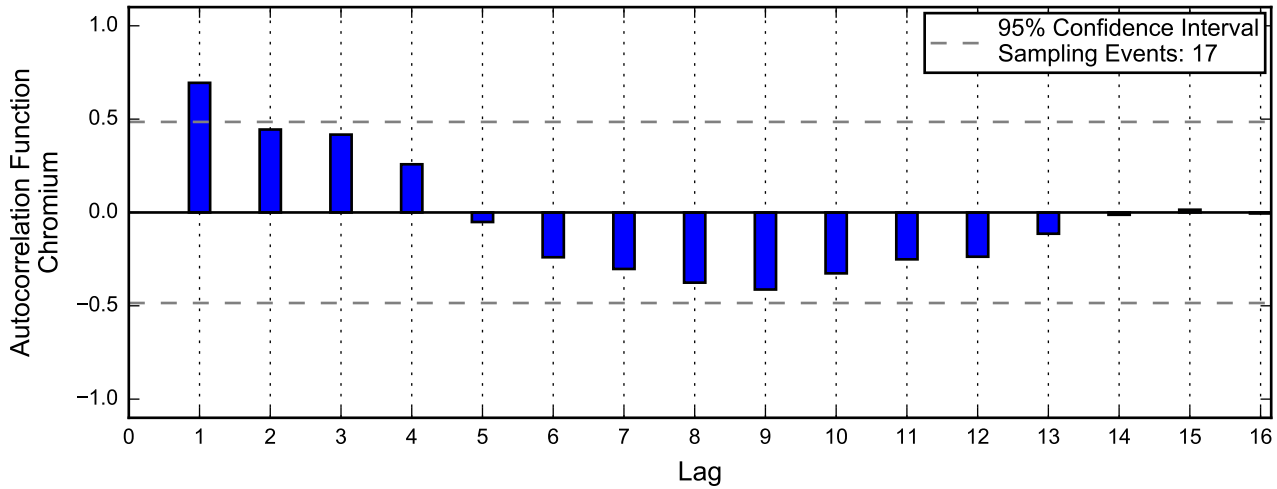
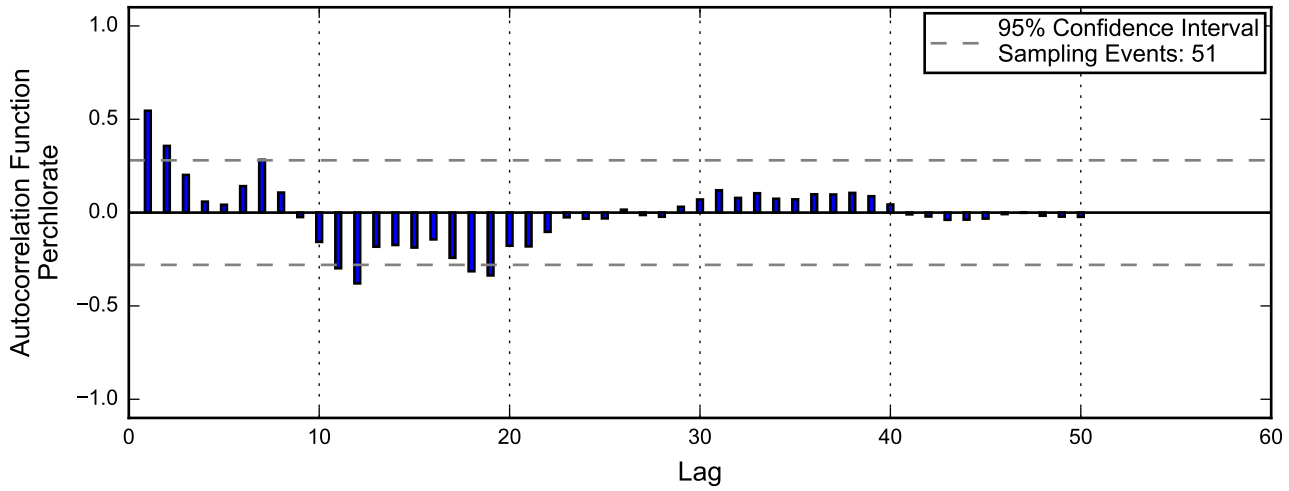
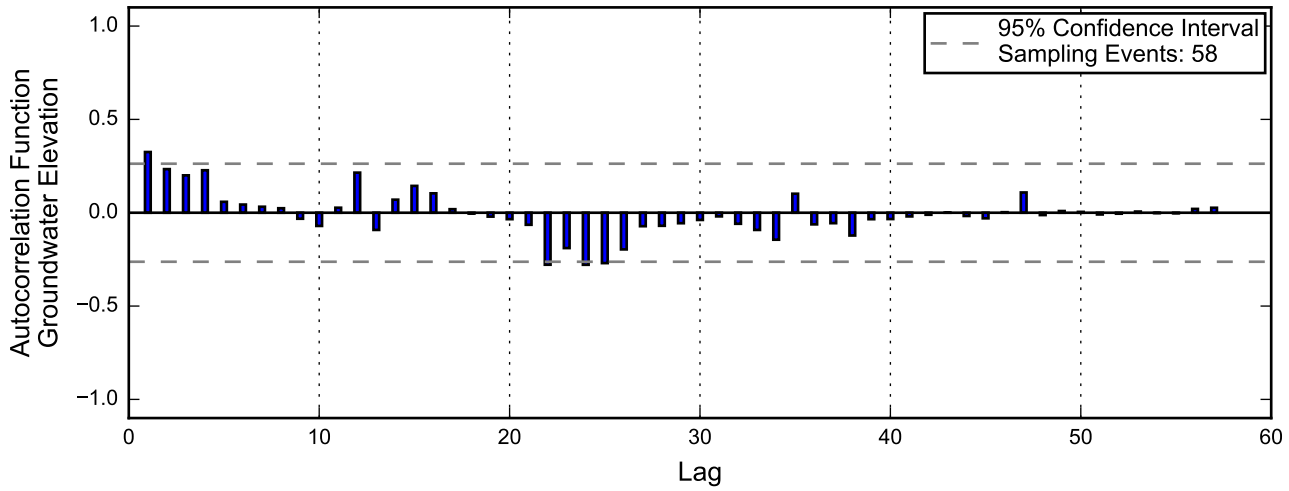

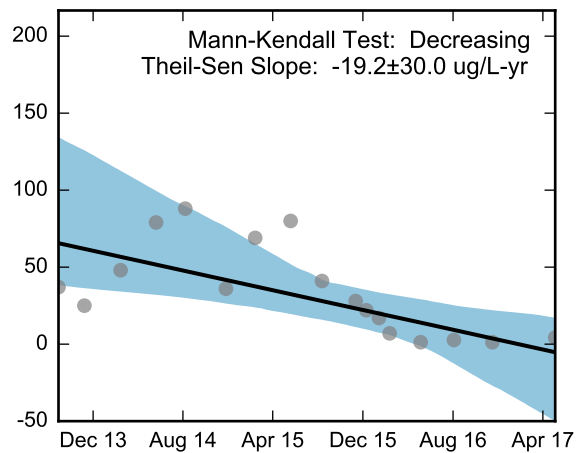
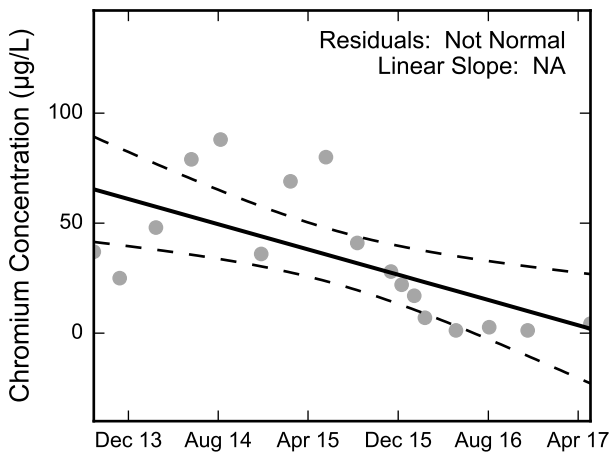
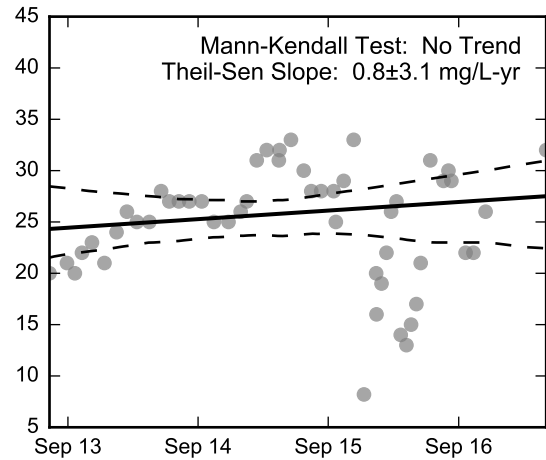
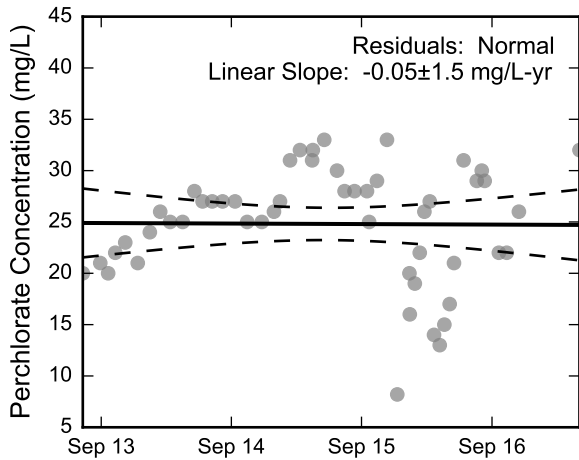
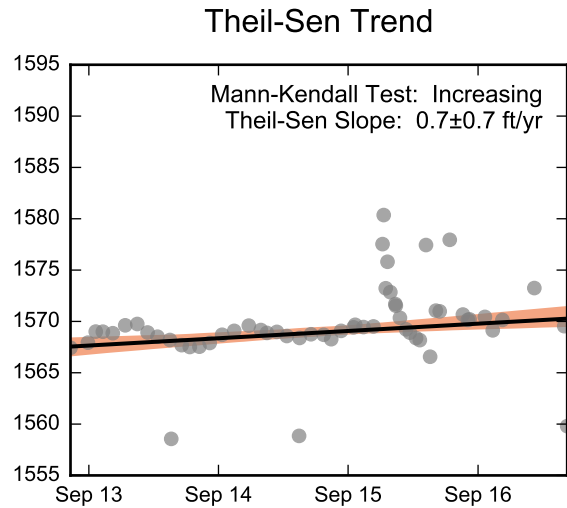
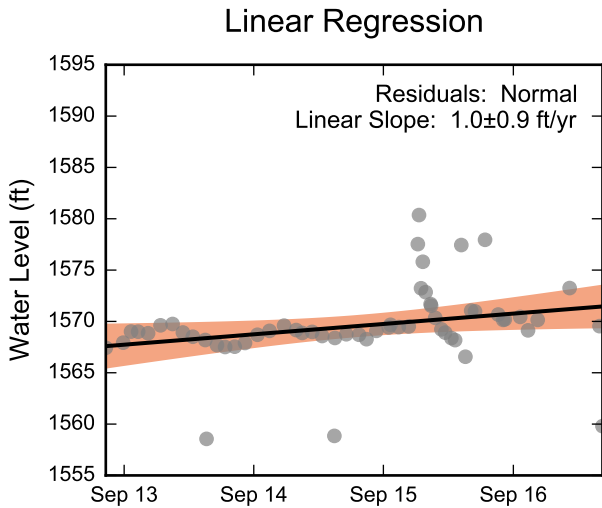

Thick black lines are linear regression and Theil-Sen trend lines.
 Increasing and decreasing trends are represented by red and blue shading, respectively.
 Shaded areas or dashed black lines represent the 95% confidence intervals of the calculated slope.



Statistical Trend Analysis of Well MW-K5, 2013 - 2017
 Nevada Environmental Response Trust Site
 Henderson, Nevada

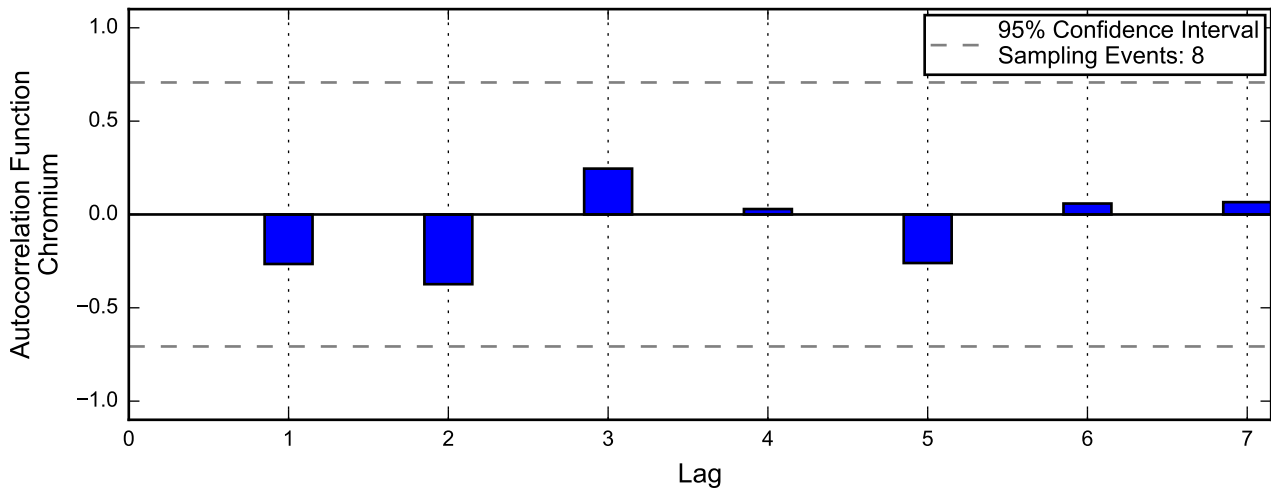
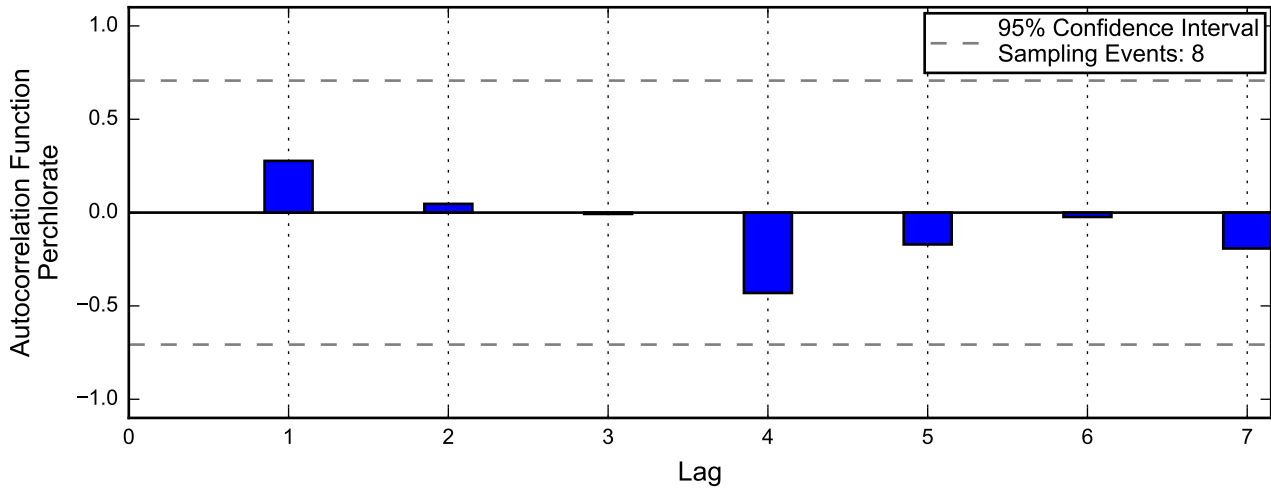
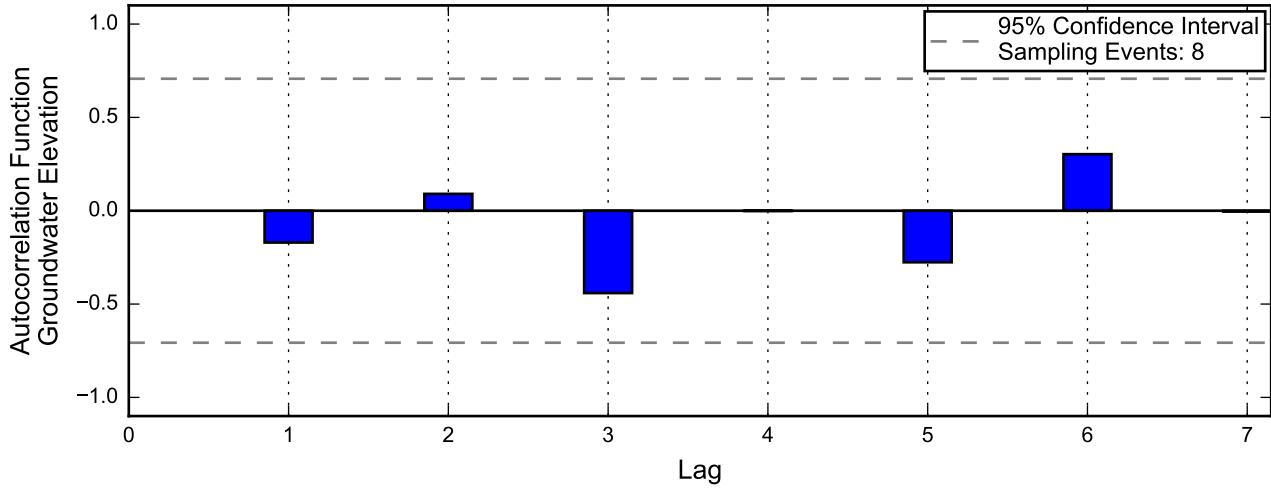

Linear Regression

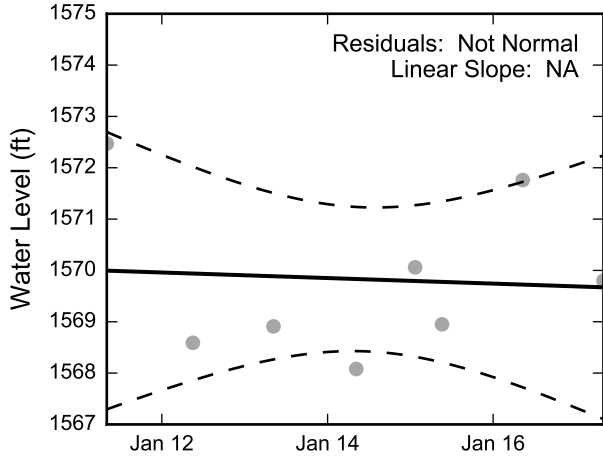

Theil-Sen Trend

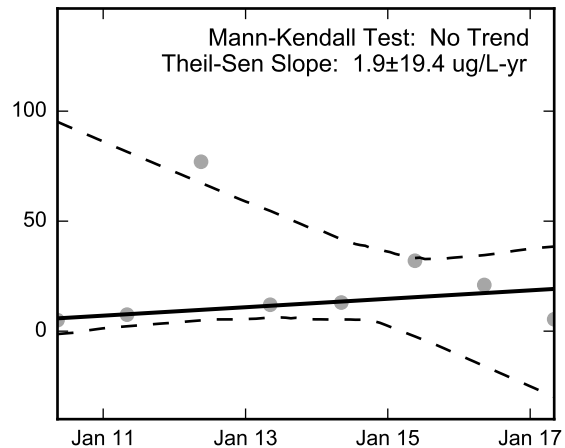
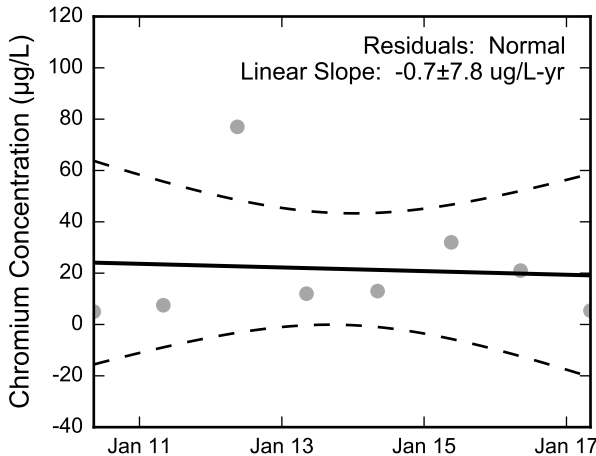
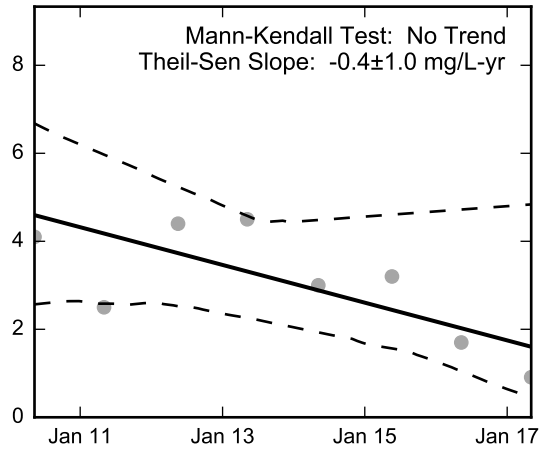
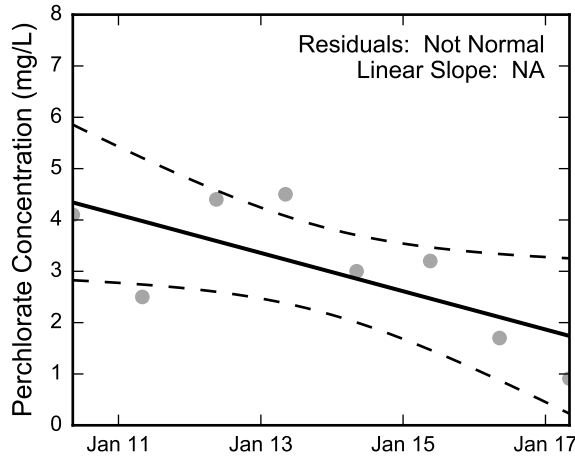
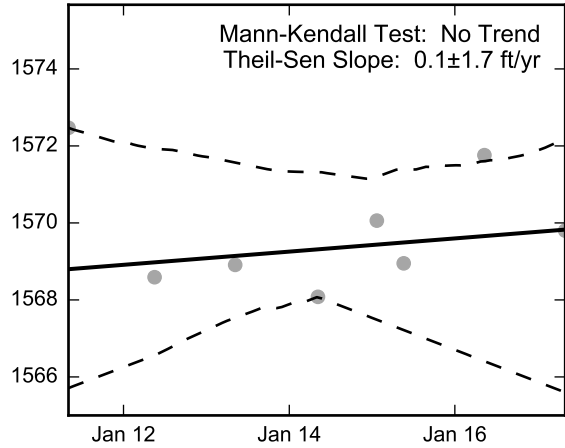

Thick black lines are linear regression and Theil-Sen trend lines.
Increasing and decreasing trends are represented by red and blue shading, respectively.
Shaded areas or dashed black lines represent the 95% confidence intervals of the calculated slope.



Statistical Trend Analysis of Well PC-2, 2010 - 2017
Nevada Environmental Response Trust Site
Henderson, Nevada

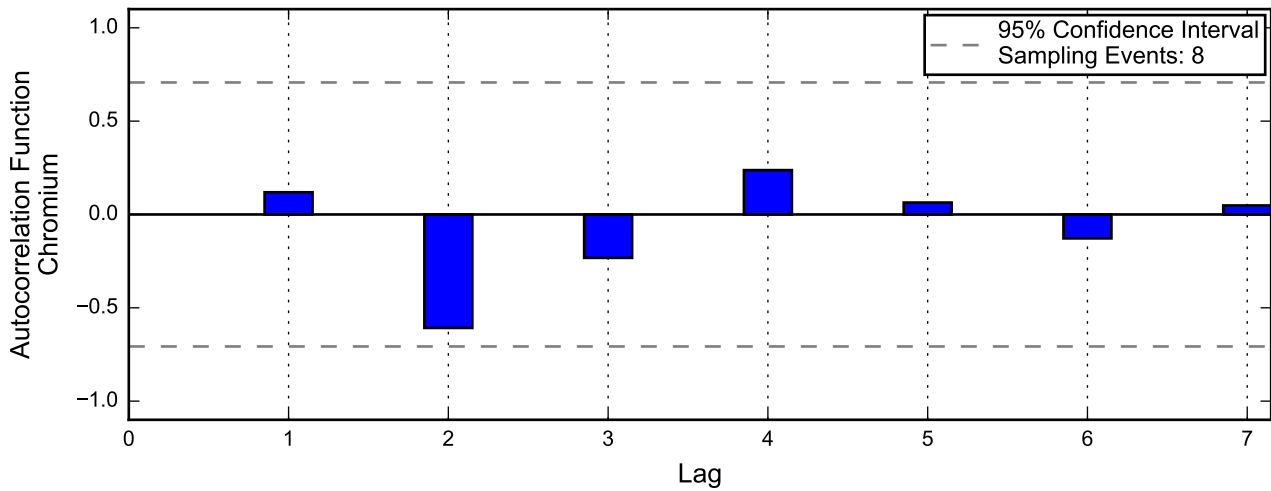
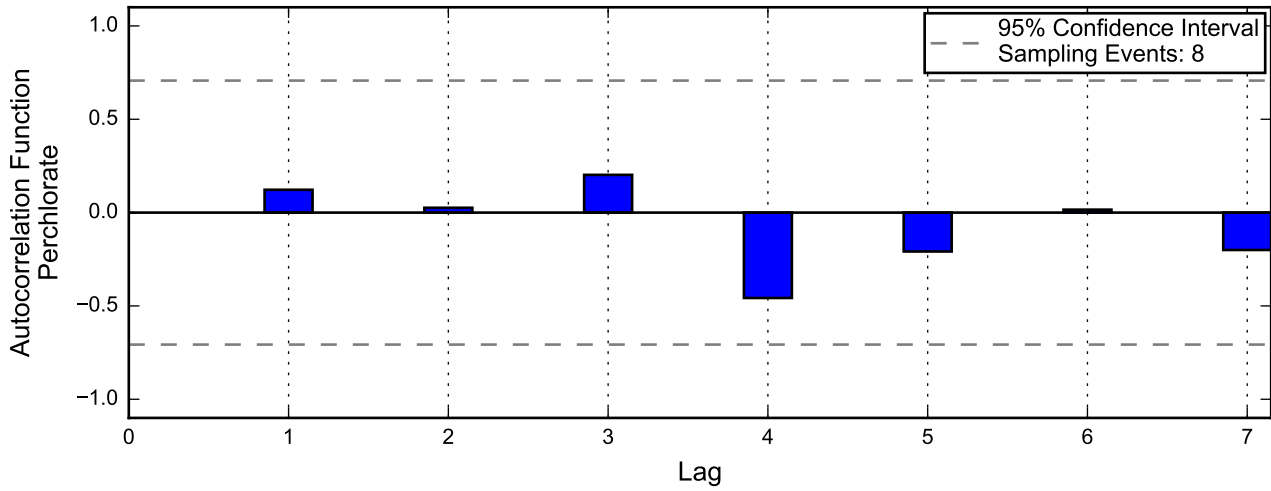
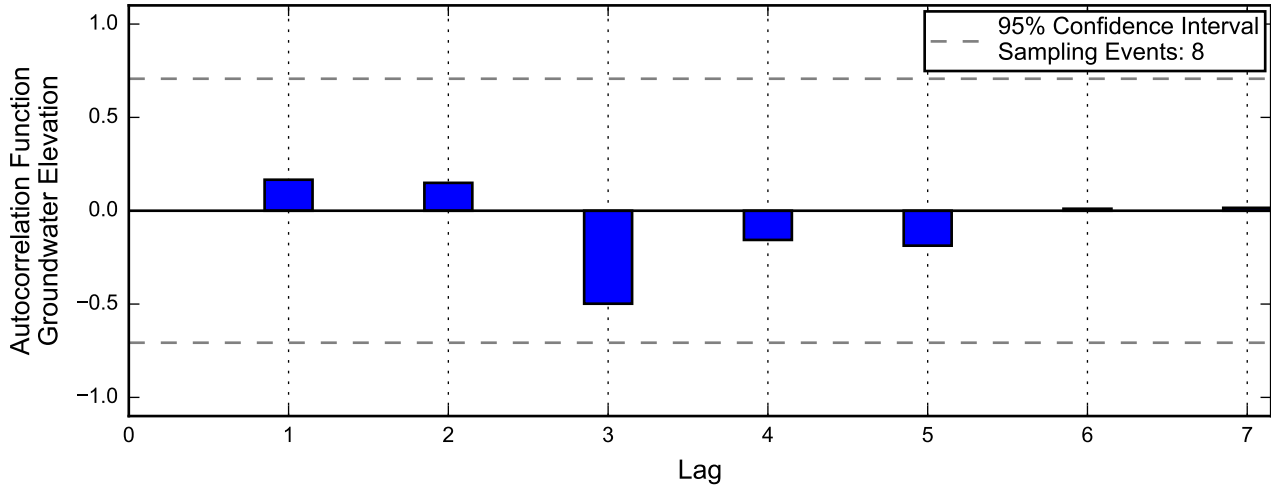

Linear Regression

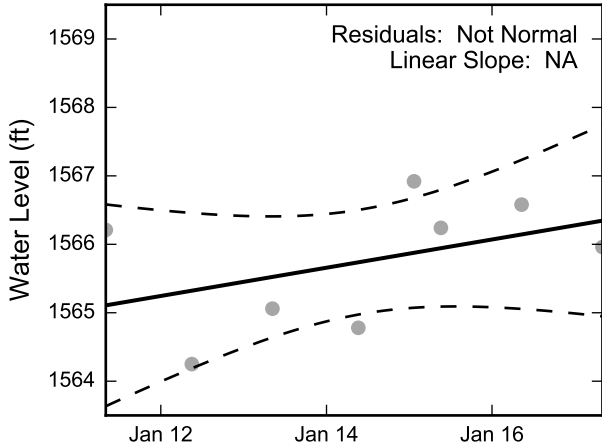

Theil-Sen Trend

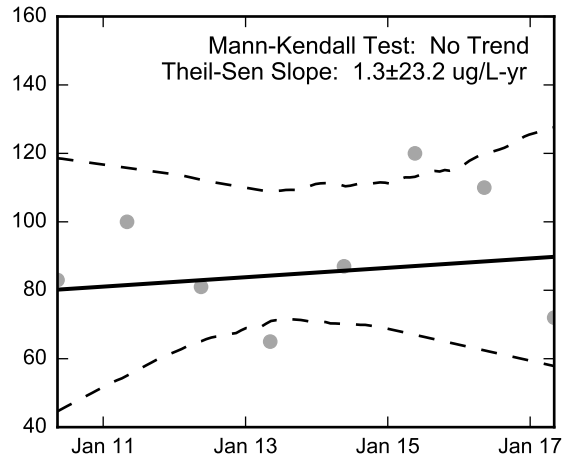
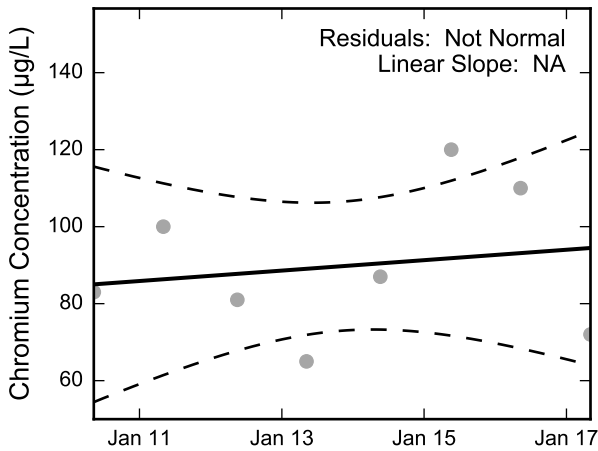
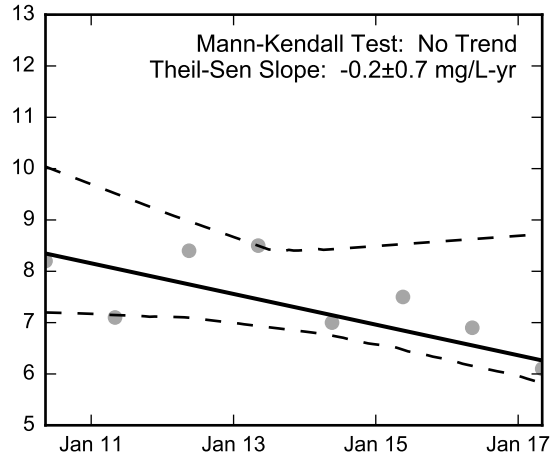
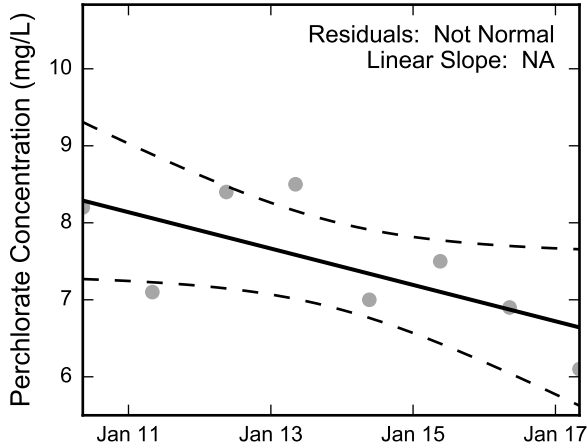
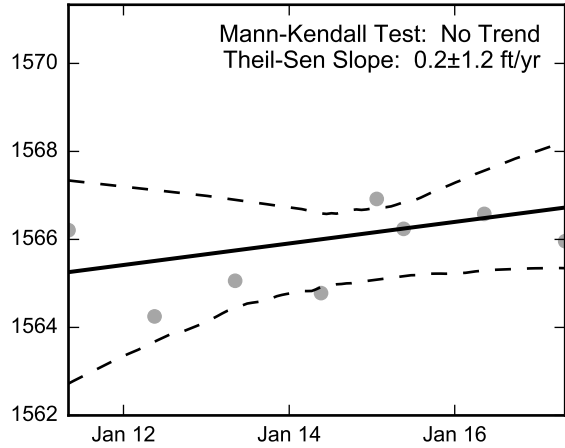

Thick black lines are linear regression and Theil-Sen trend lines.
Increasing and decreasing trends are represented by red and blue shading, respectively.
Shaded areas or dashed black lines represent the 95% confidence intervals of the calculated slope.



Statistical Trend Analysis of Well PC-4, 2010 - 2017
Nevada Environmental Response Trust Site
Henderson, Nevada

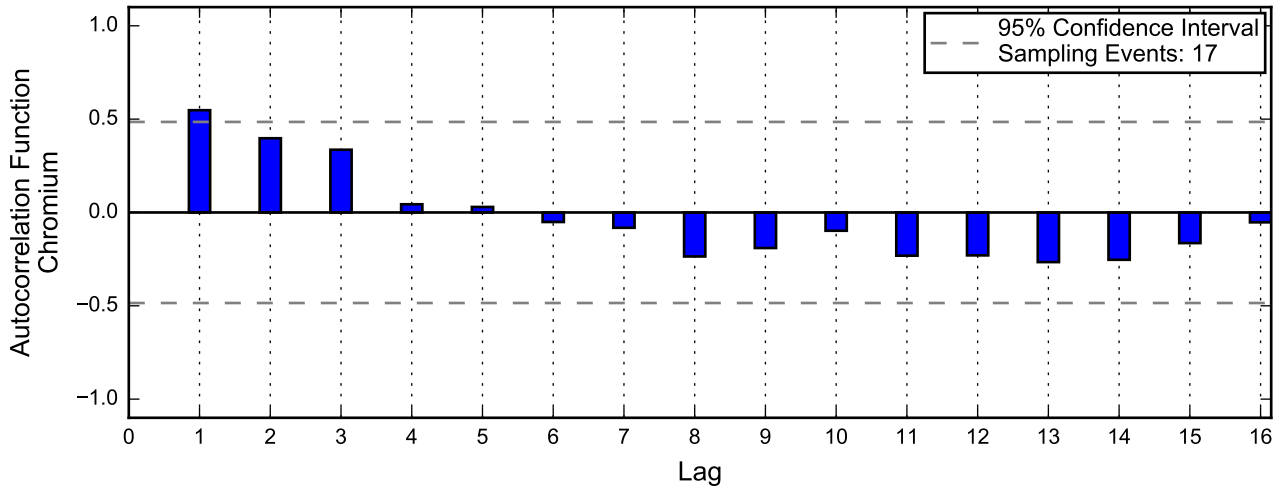
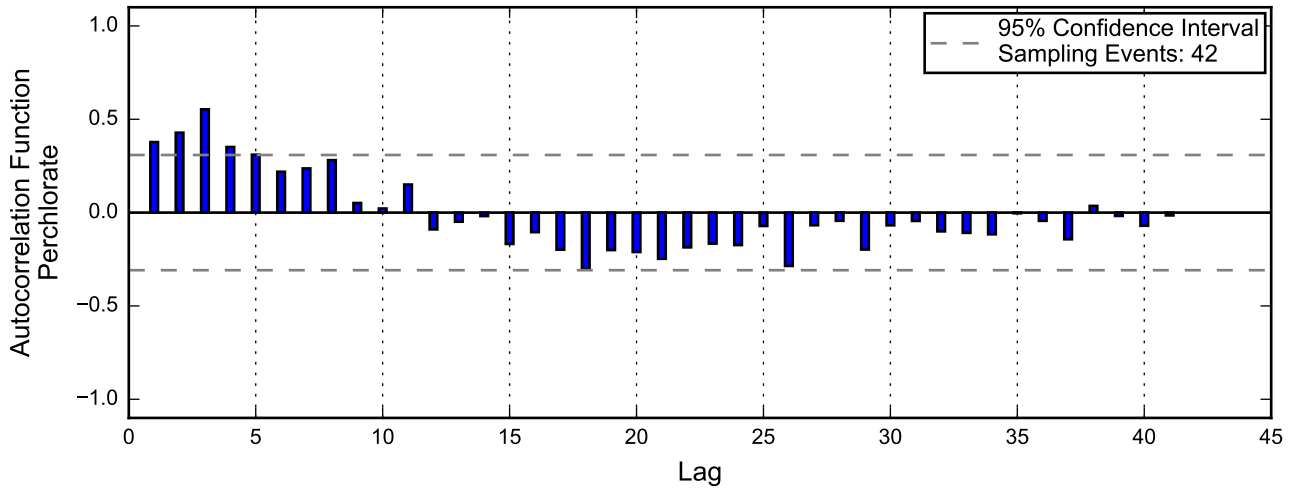
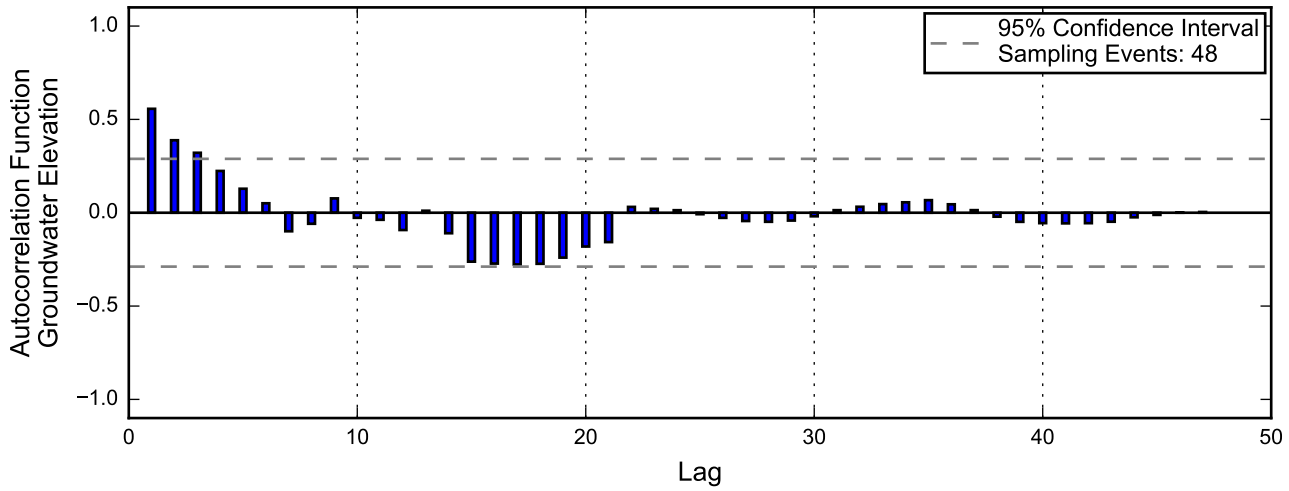

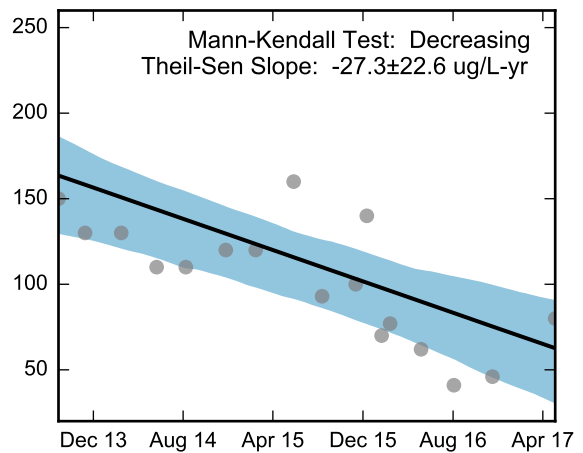
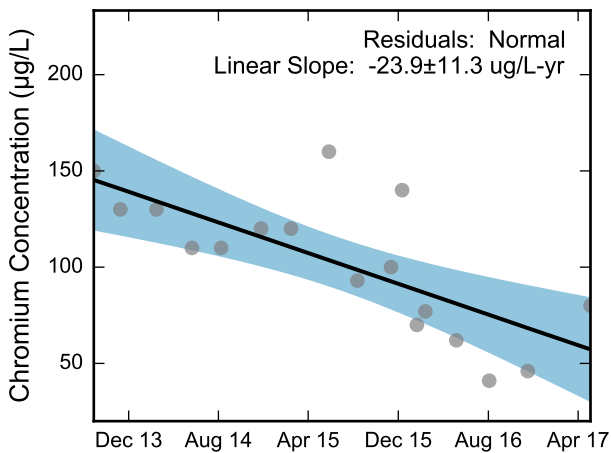
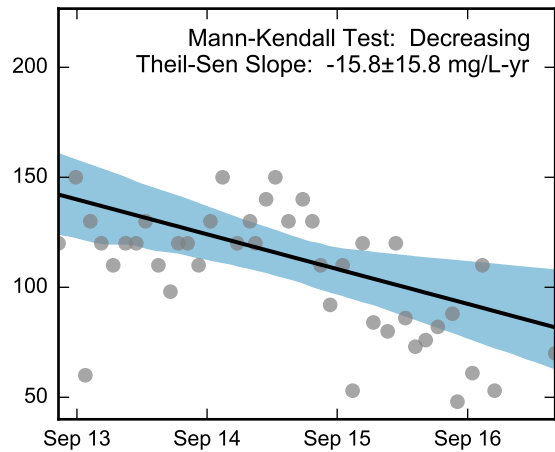
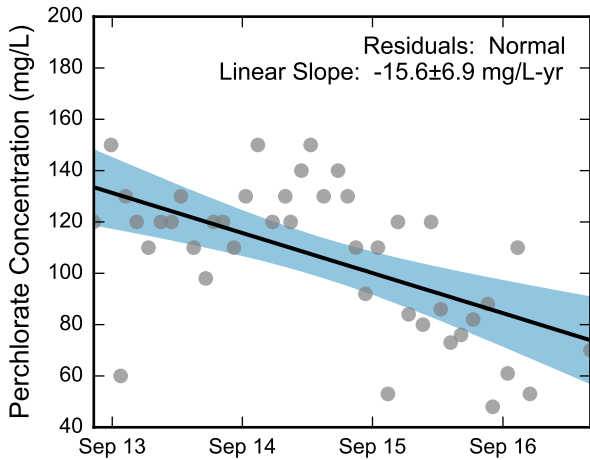
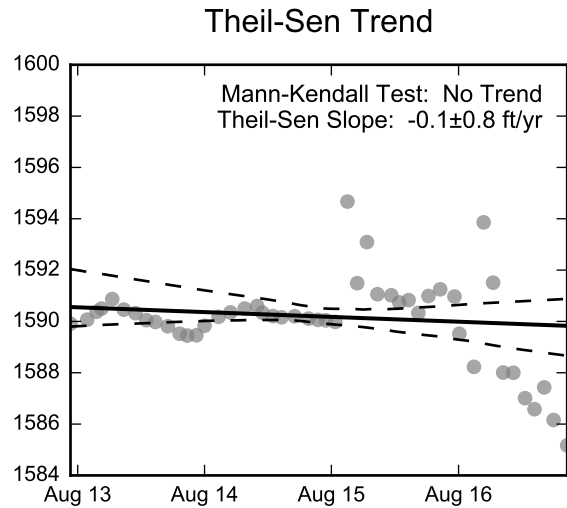
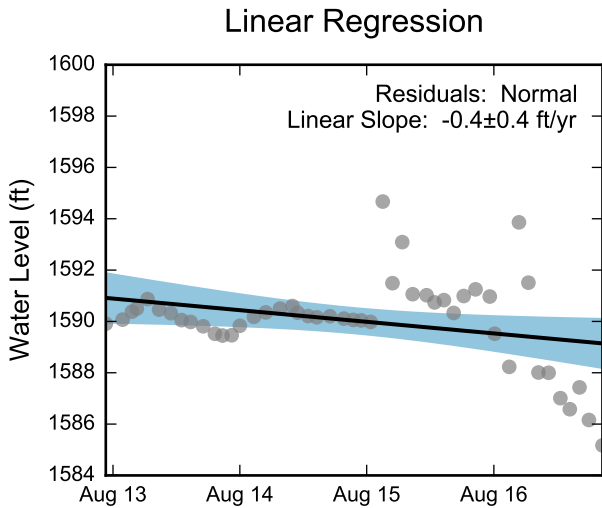

Thick black lines are linear regression and Theil-Sen trend lines.
 Increasing and decreasing trends are represented by red and blue shading, respectively.
 Shaded areas or dashed black lines represent the 95% confidence intervals of the calculated slope.



Statistical Trend Analysis of Well PC-18, 2013 - 2017
 Nevada Environmental Response Trust Site
 Henderson, Nevada

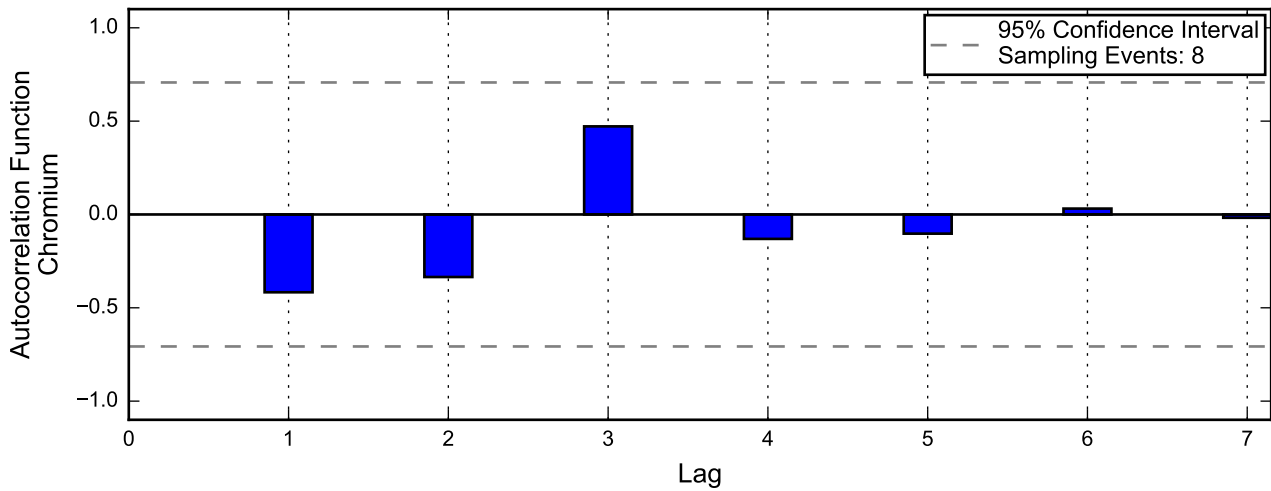
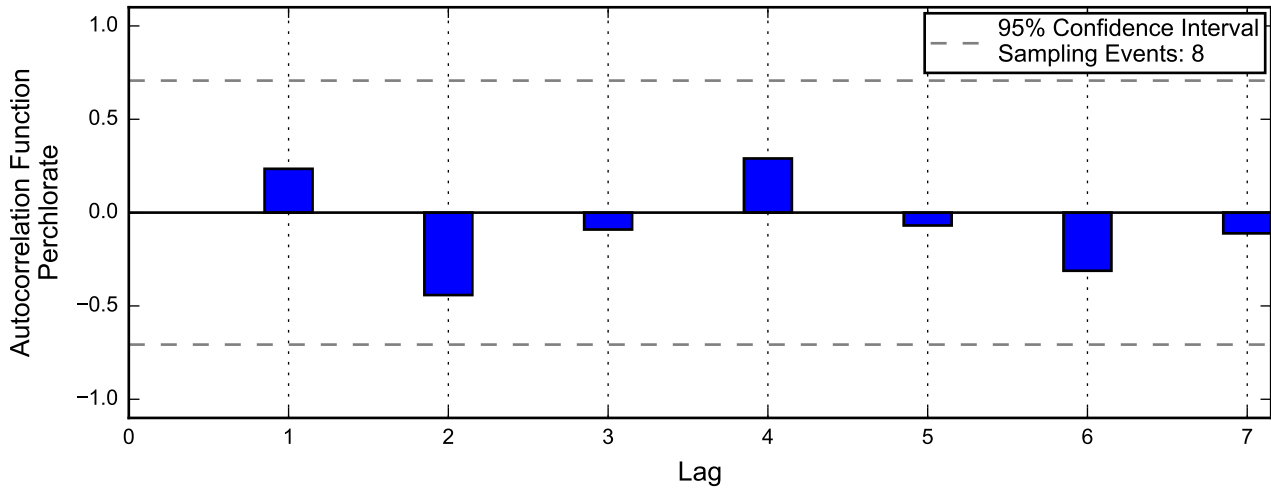
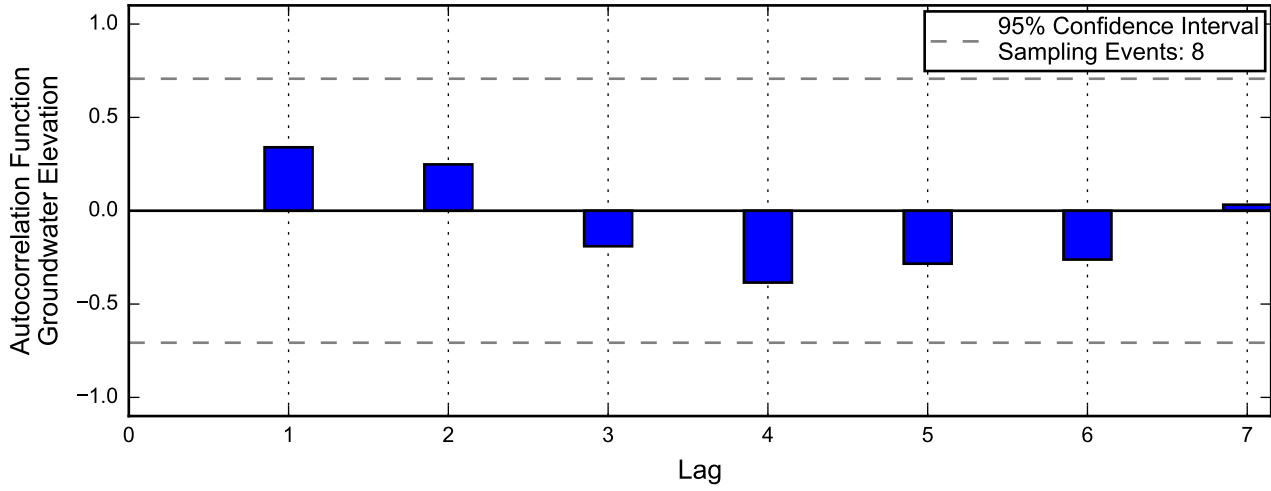

Linear Regression

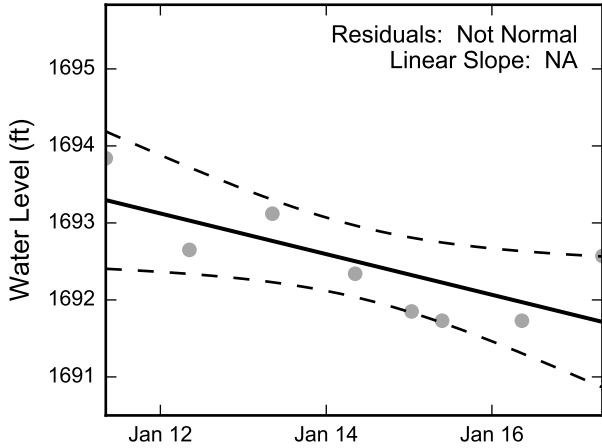

Theil-Sen Trend

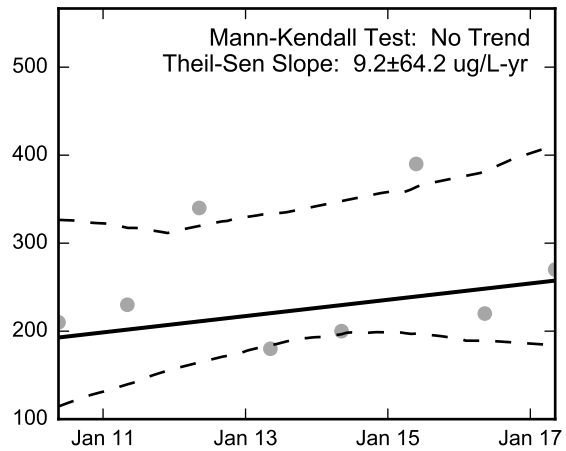
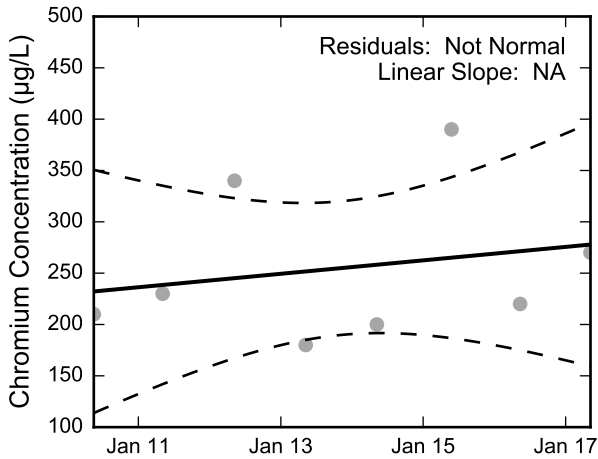
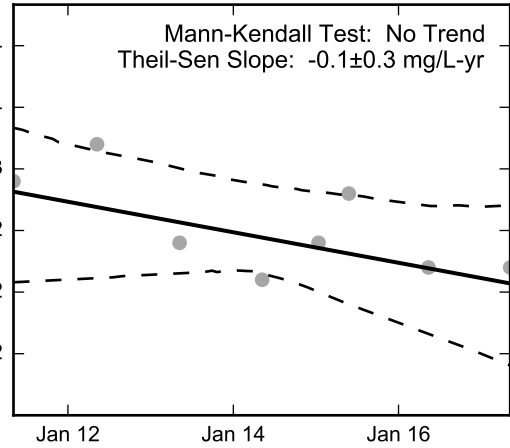
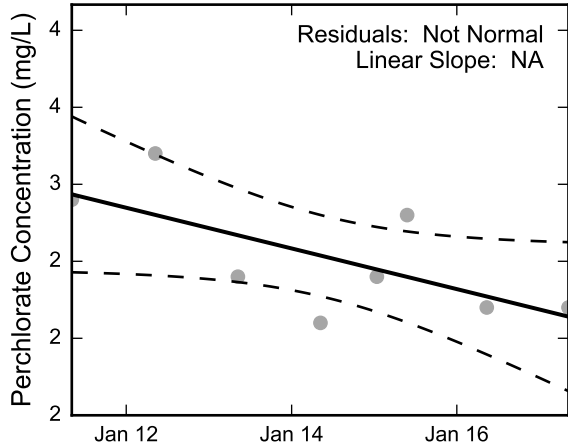
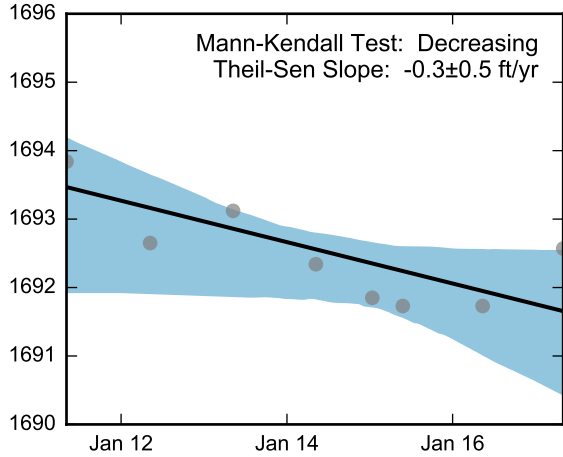

Thick black lines are linear regression and Theil-Sen trend lines.
 Increasing and decreasing trends are represented by red and blue shading, respectively.
 Shaded areas or dashed black lines represent the 95% confidence intervals of the calculated slope.



Statistical Trend Analysis of Well PC-21A, 2010 - 2017
 Nevada Environmental Response Trust Site
 Henderson, Nevada

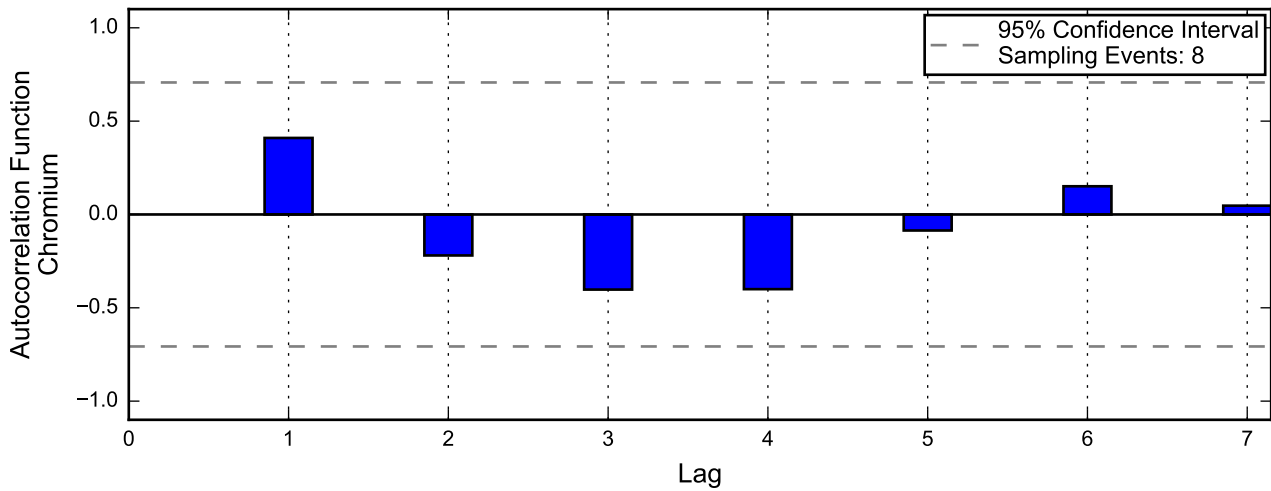
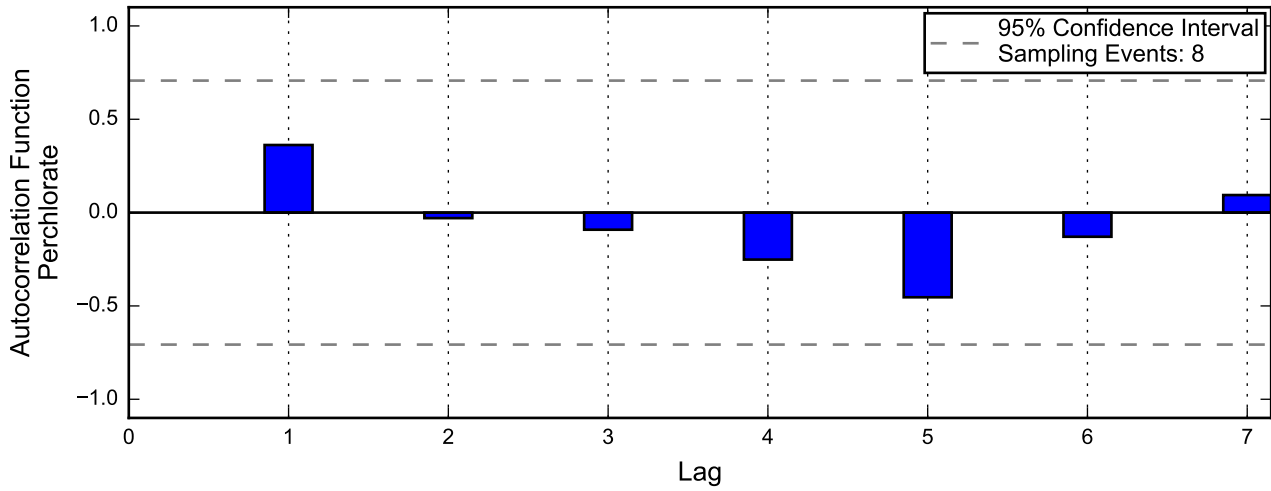
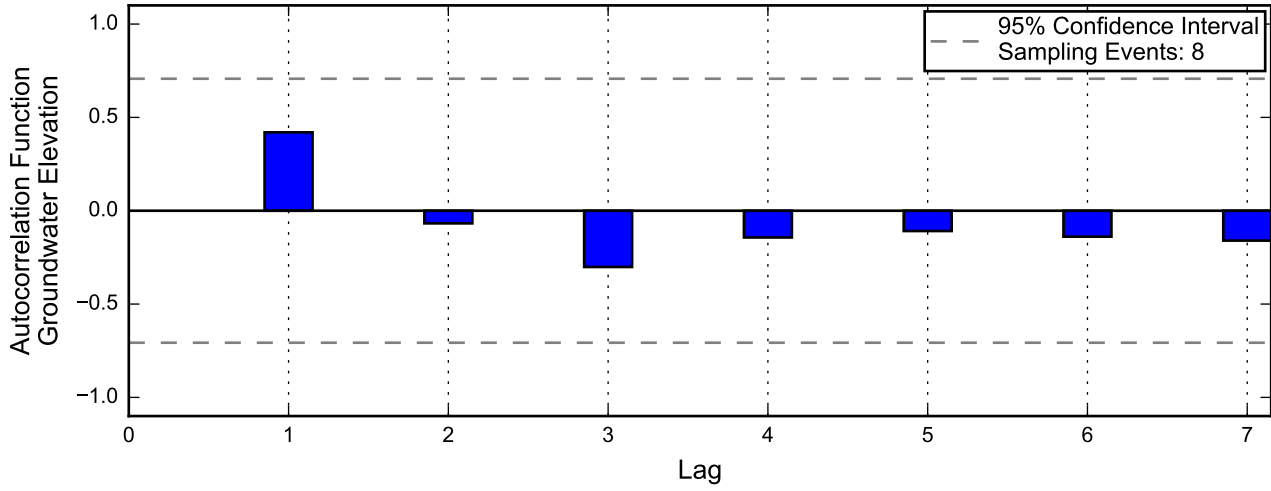

Linear Regression

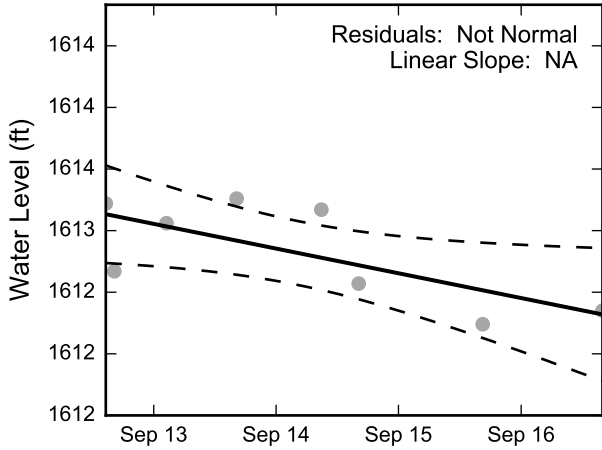

Theil-Sen Trend

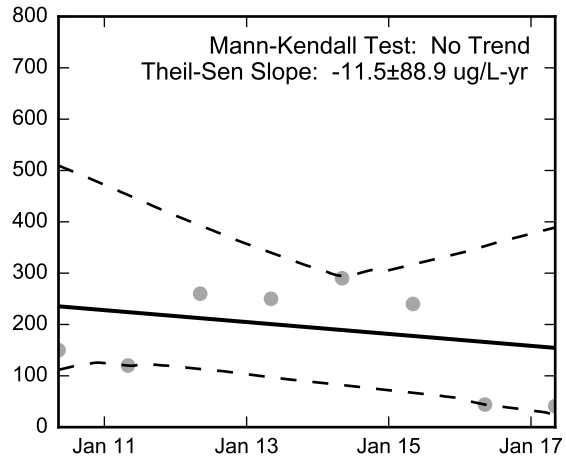
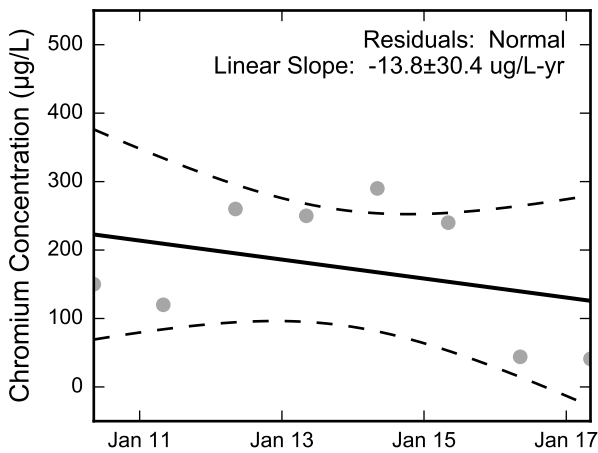
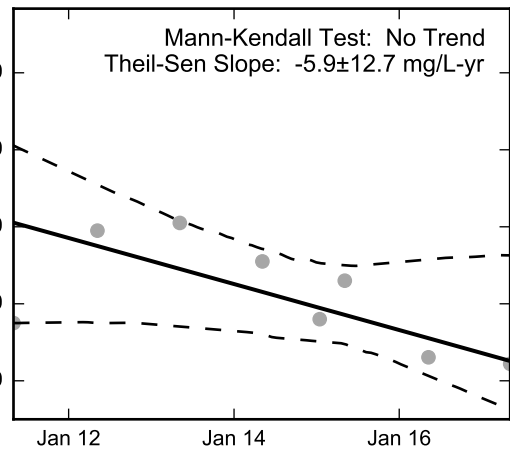
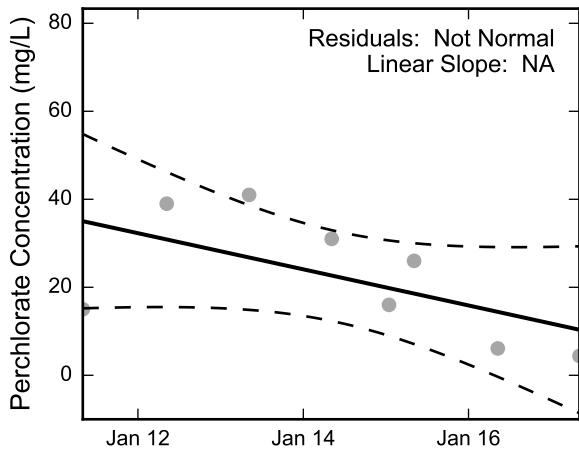
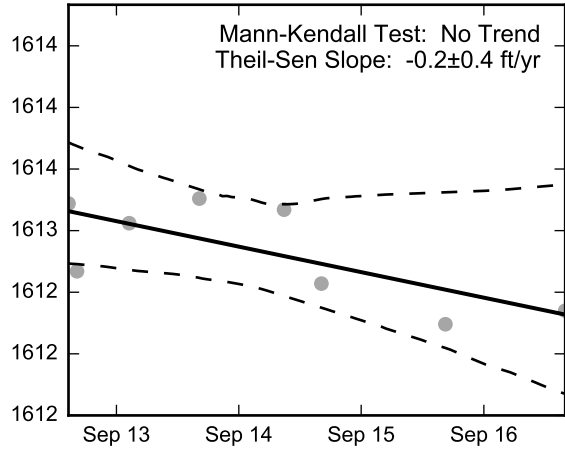

Thick black lines are linear regression and Theil-Sen trend lines.
Increasing and decreasing trends are represented by red and blue shading, respectively.
Shaded areas or dashed black lines represent the 95% confidence intervals of the calculated slope.



Statistical Trend Analysis of Well PC-24, 2010 - 2017
Nevada Environmental Response Trust Site
Henderson, Nevada

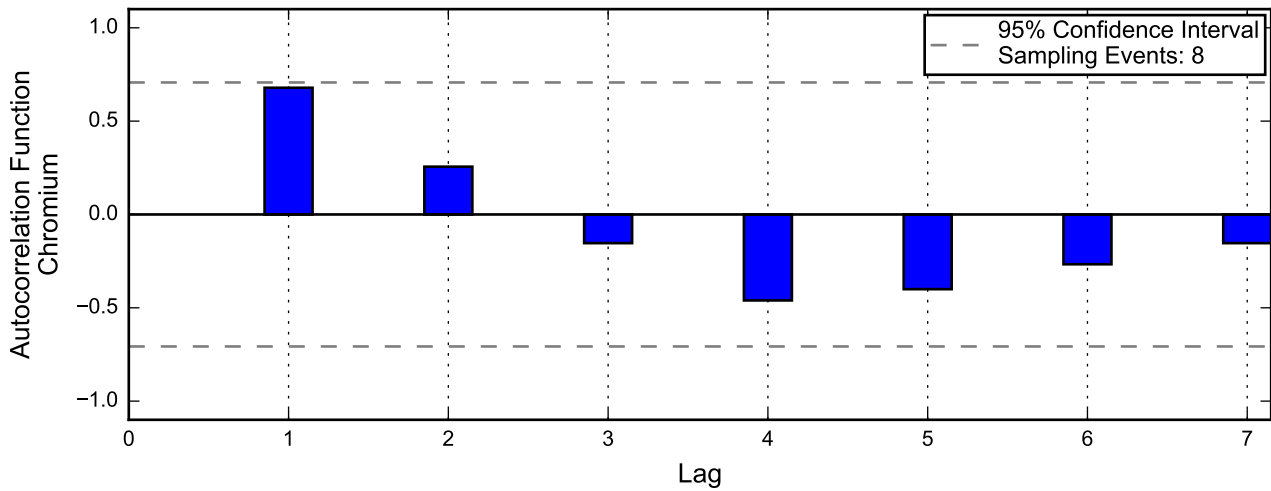
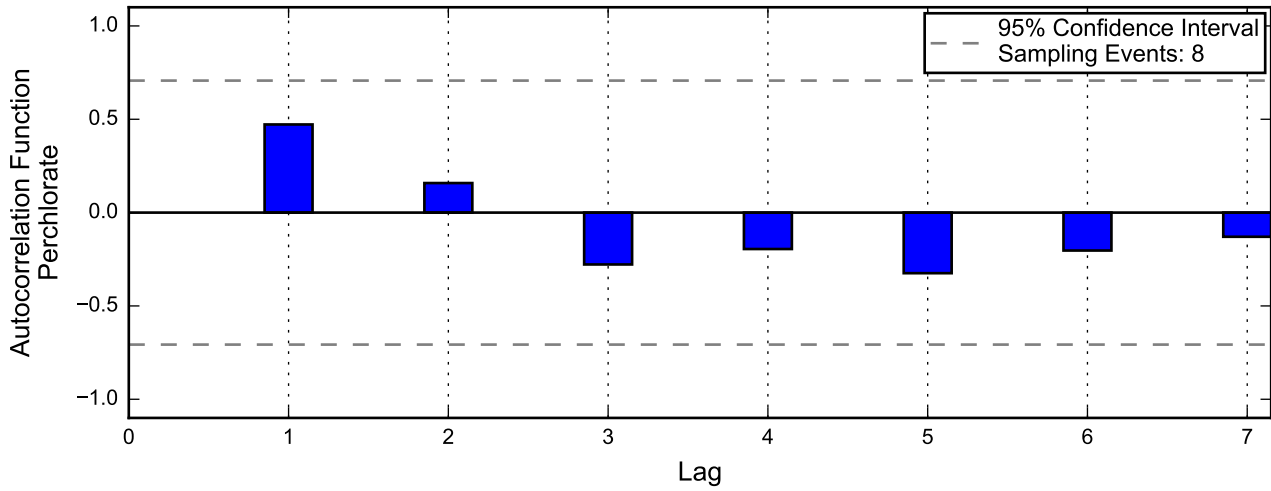
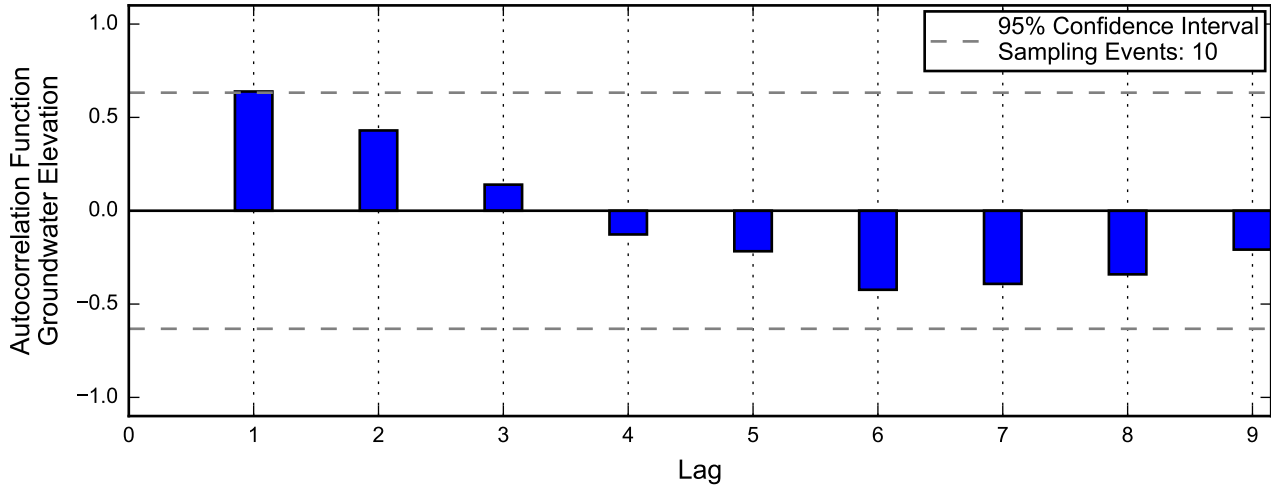

Autocorrelation at Well PC-28, 2010 - 2017
Nevada Environmental Response Trust Site
Henderson, Nevada

Linear Regression

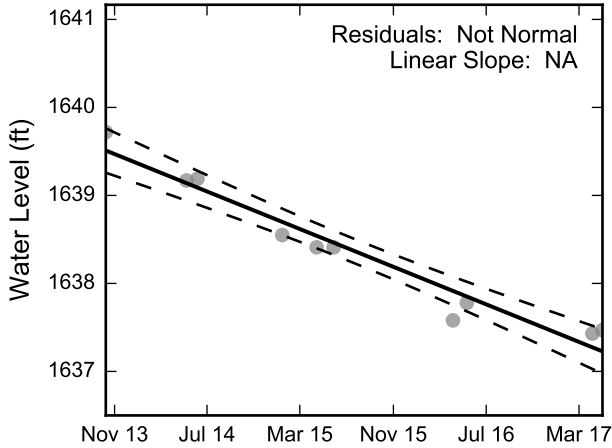

Theil-Sen Trend

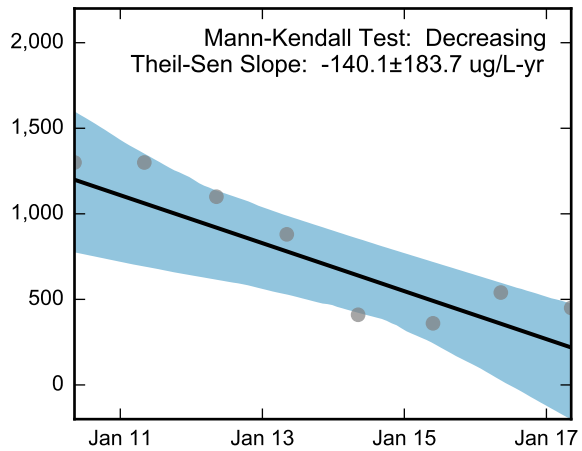
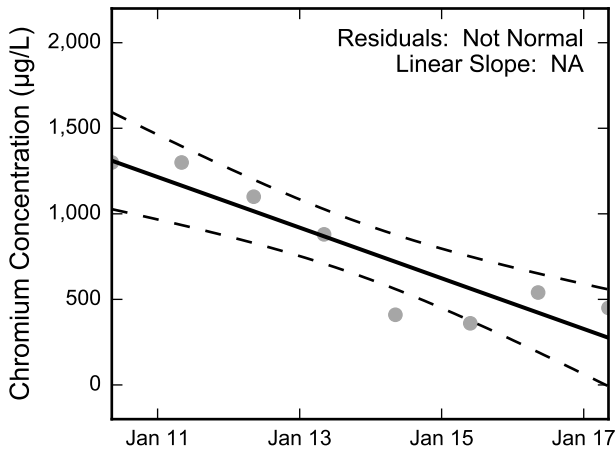
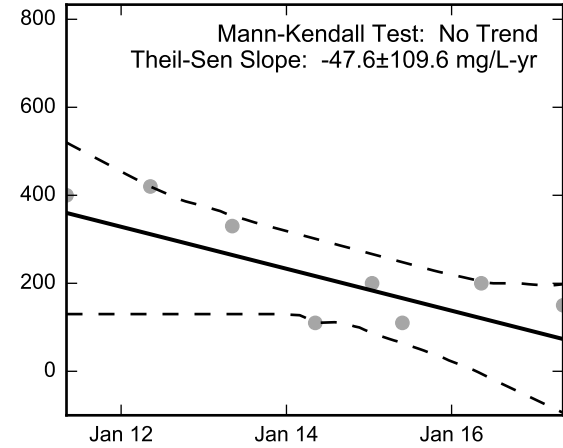
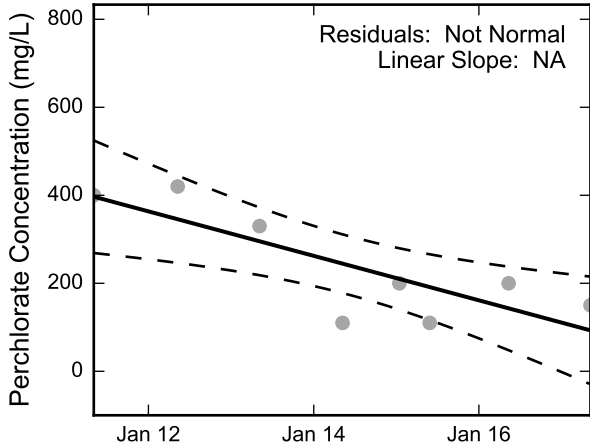
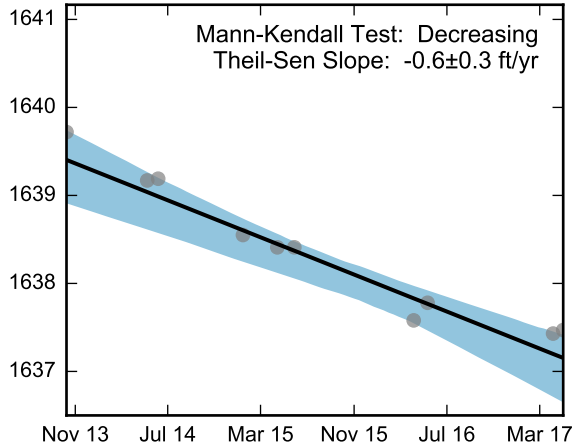

Thick black lines are linear regression and Theil-Sen trend lines.
Increasing and decreasing trends are represented by red and blue shading, respectively.
Shaded areas or dashed black lines represent the 95% confidence intervals of the calculated slope.



Statistical Trend Analysis of Well PC-28, 2010 - 2017
Nevada Environmental Response Trust Site
Henderson, Nevada

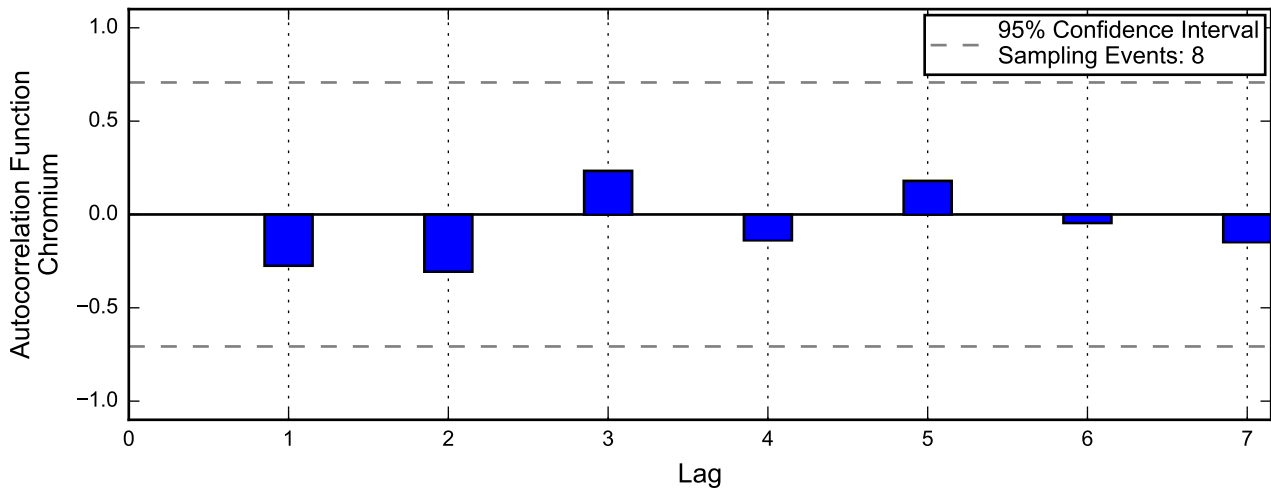
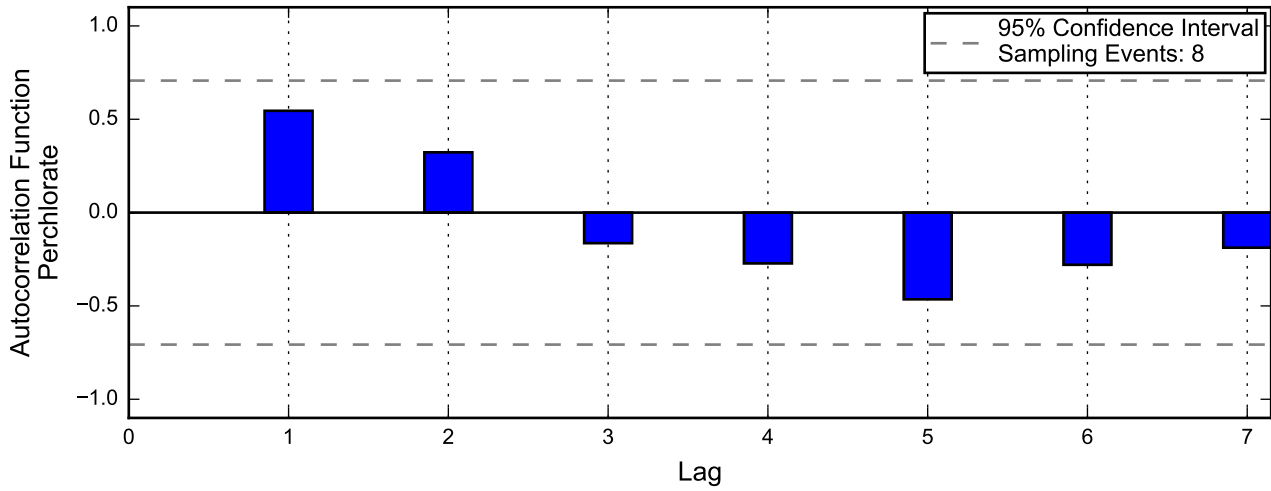
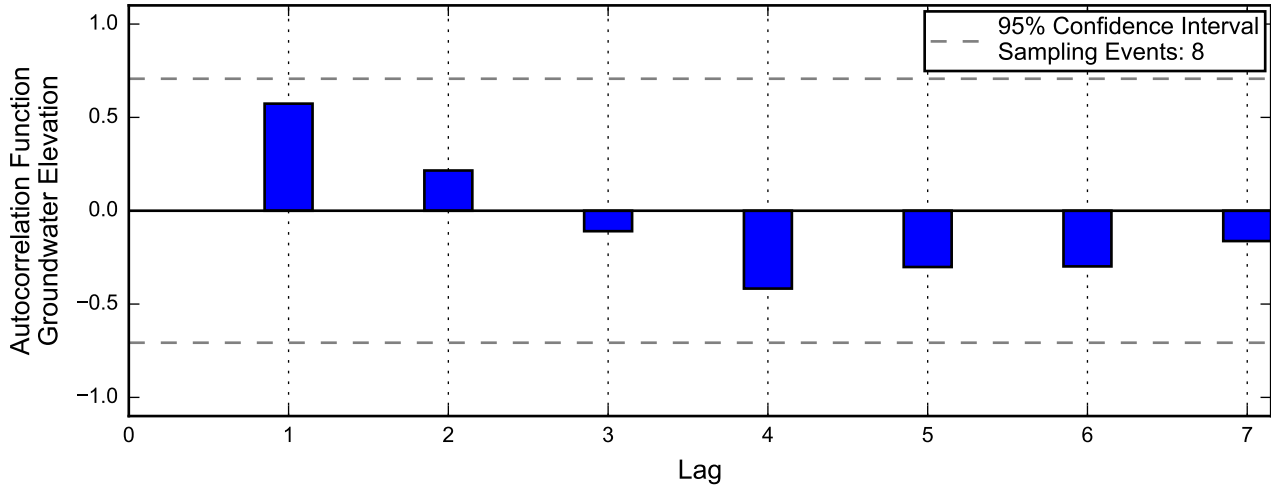

Linear Regression

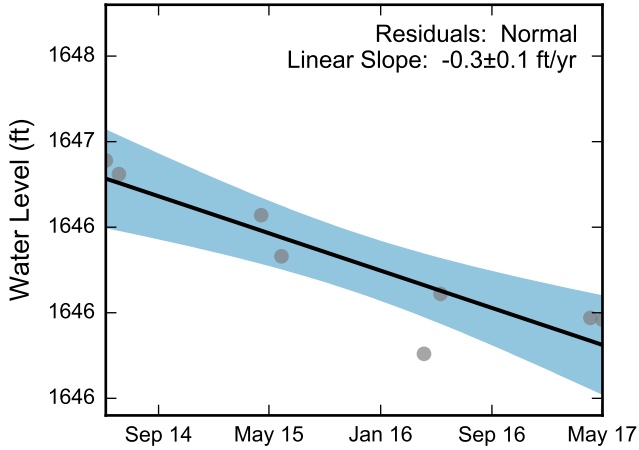

Theil-Sen Trend

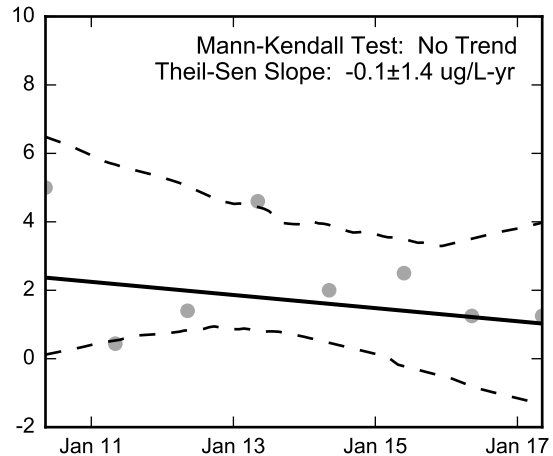
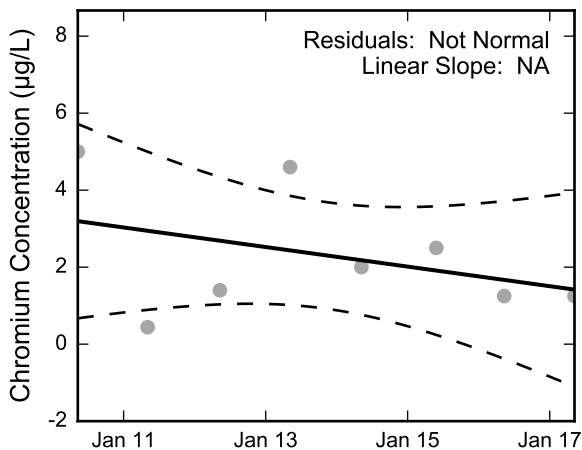
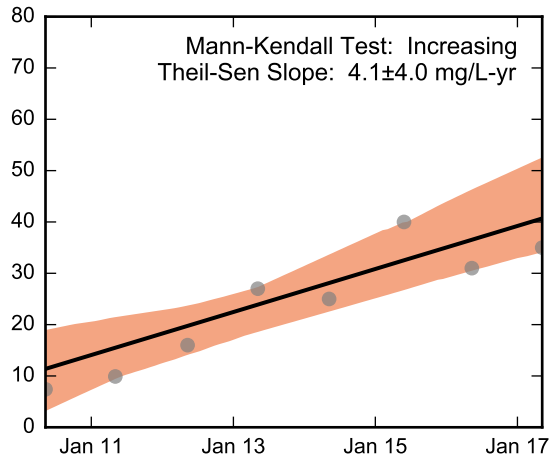
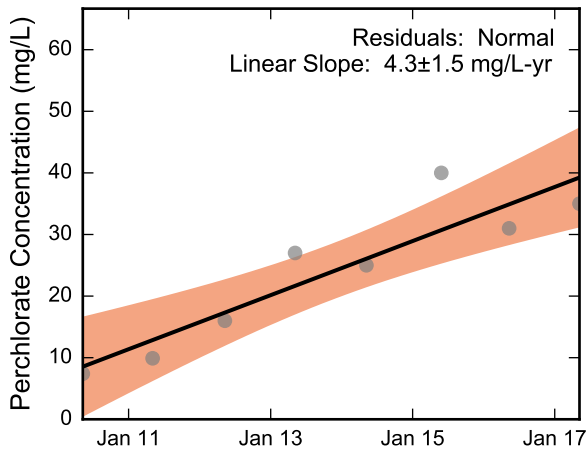
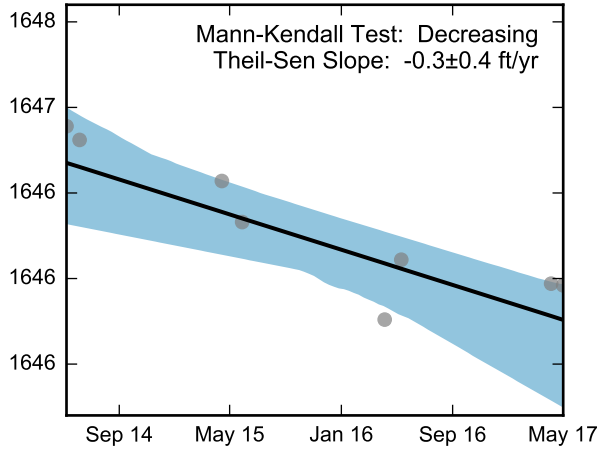

Thick black lines are linear regression and Theil-Sen trend lines.
Increasing and decreasing trends are represented by red and blue shading, respectively.
Shaded areas or dashed black lines represent the 95% confidence intervals of the calculated slope.



Statistical Trend Analysis of Well PC-31, 2010 - 2017
Nevada Environmental Response Trust Site
Henderson, Nevada

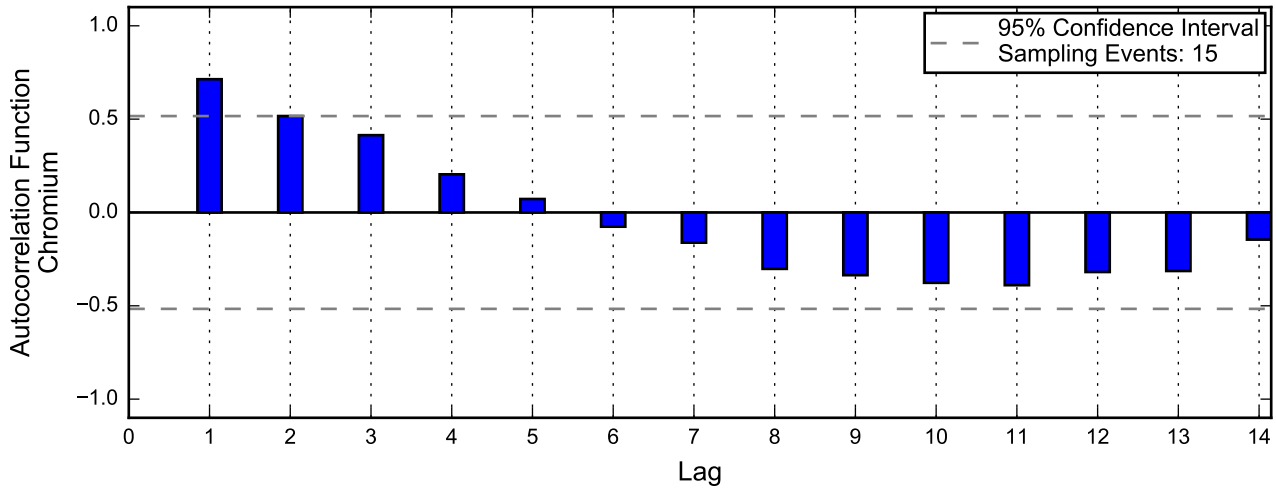
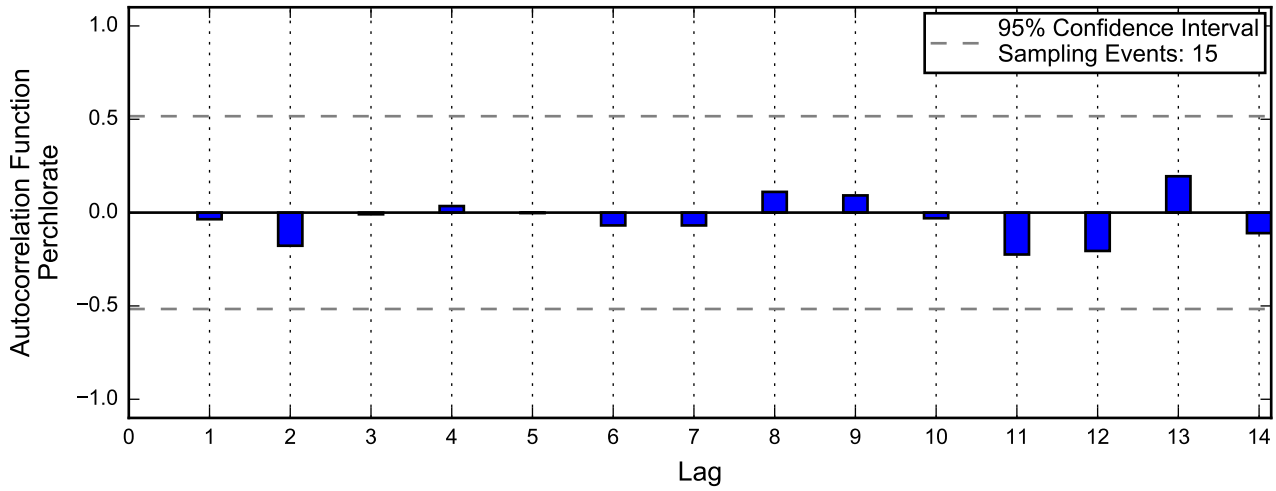
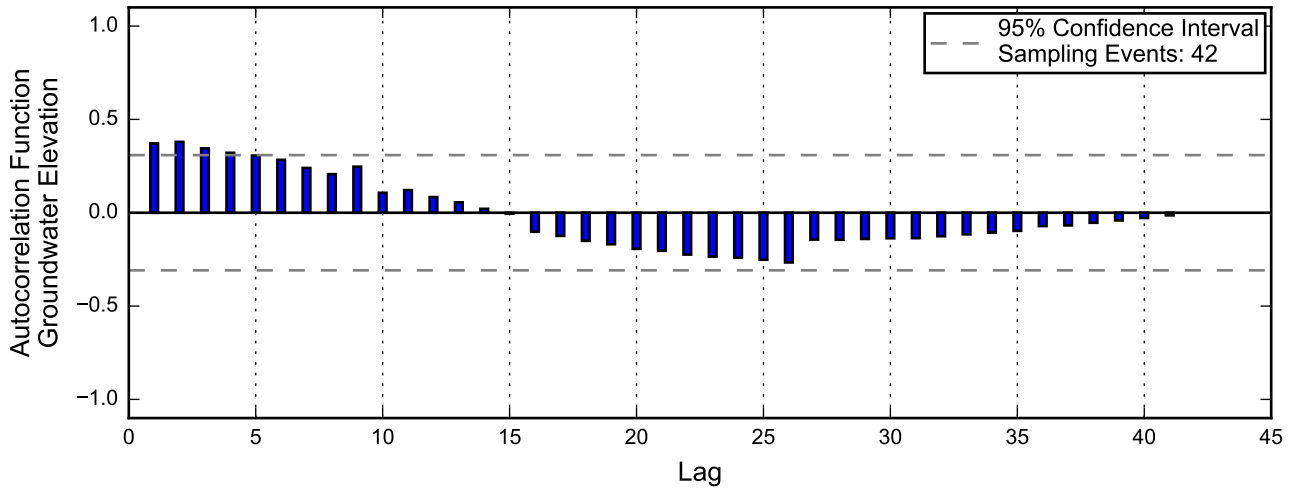

Autocorrelation at Well PC-37, 2013 - 2017
Nevada Environmental Response Trust Site
Henderson, Nevada

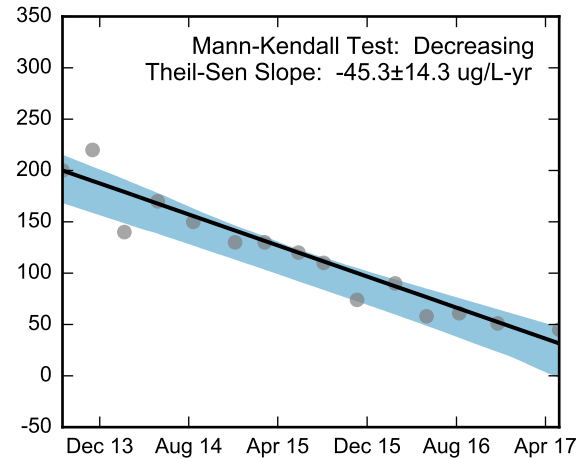
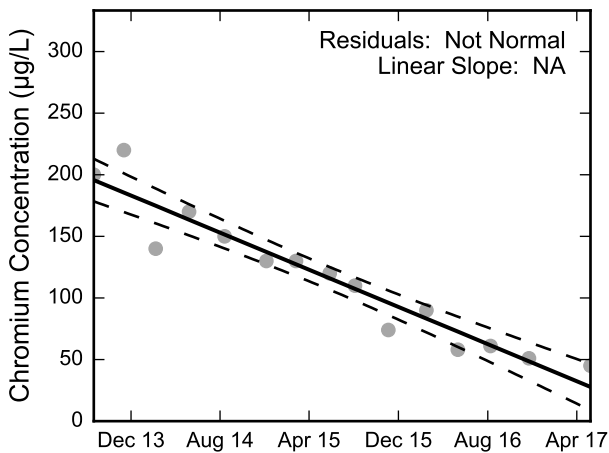
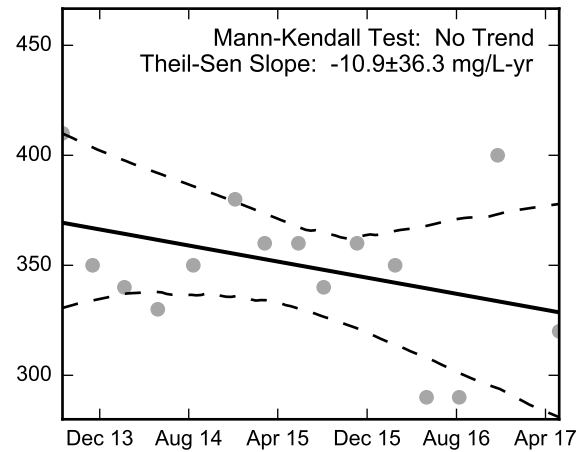
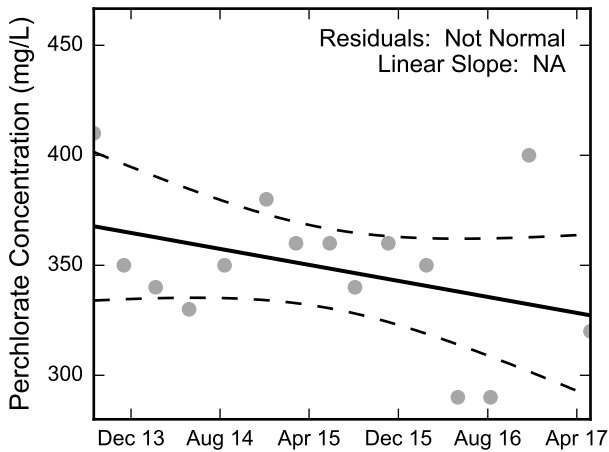
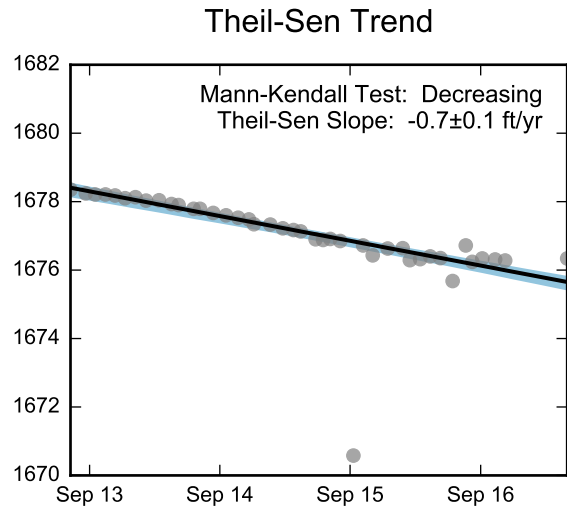
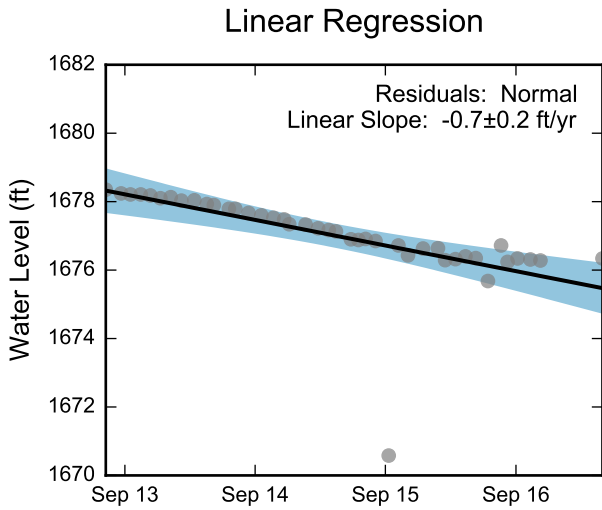

Thick black lines are linear regression and Theil-Sen trend lines.
 Increasing and decreasing trends are represented by red and blue shading, respectively.
 Shaded areas or dashed black lines represent the 95% confidence intervals of the calculated slope.



Statistical Trend Analysis of Well PC-37, 2013 - 2017
 Nevada Environmental Response Trust Site
 Henderson, Nevada

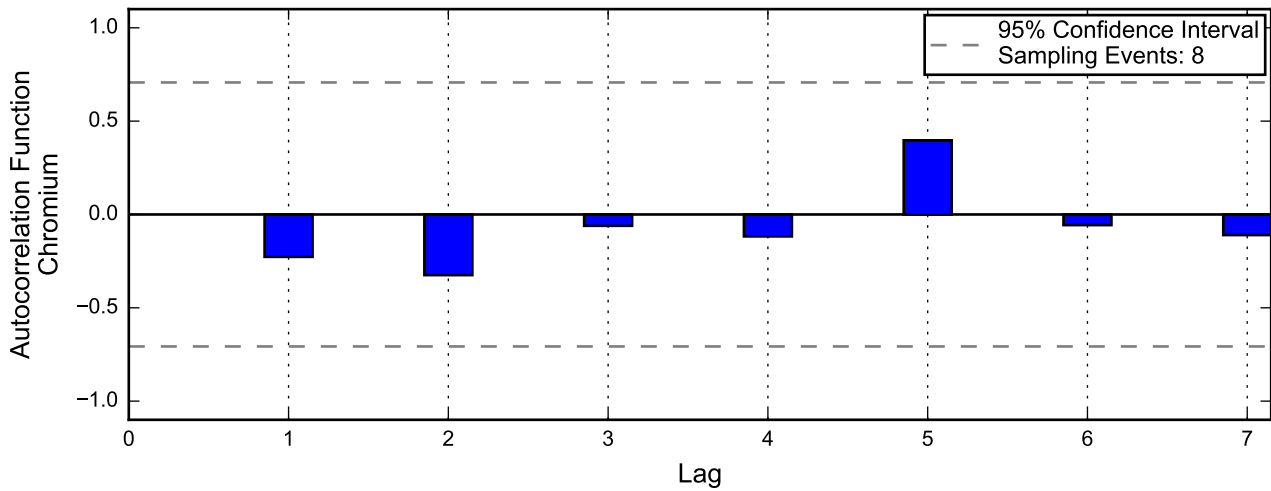
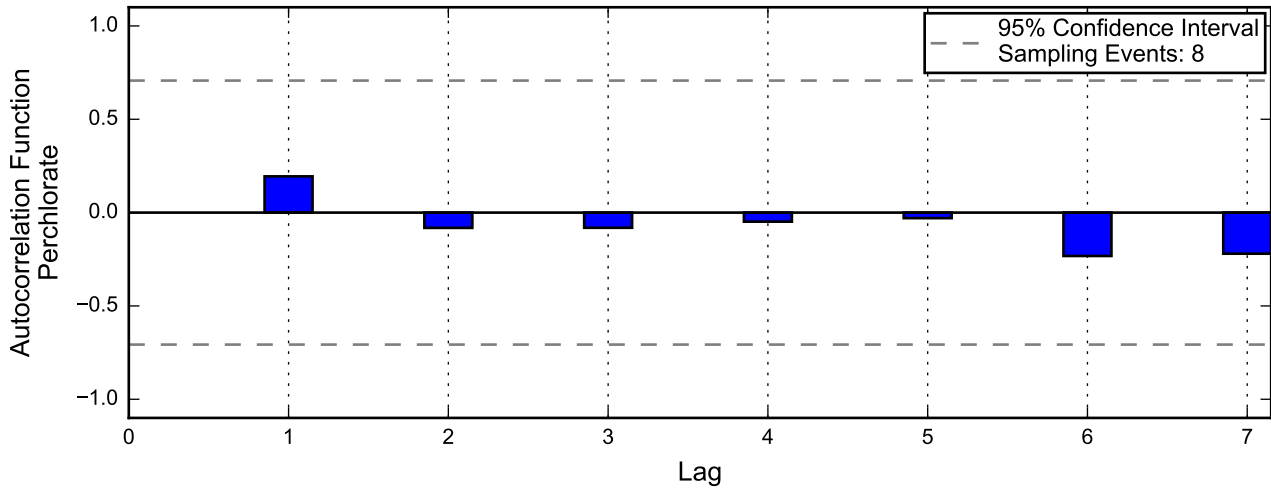
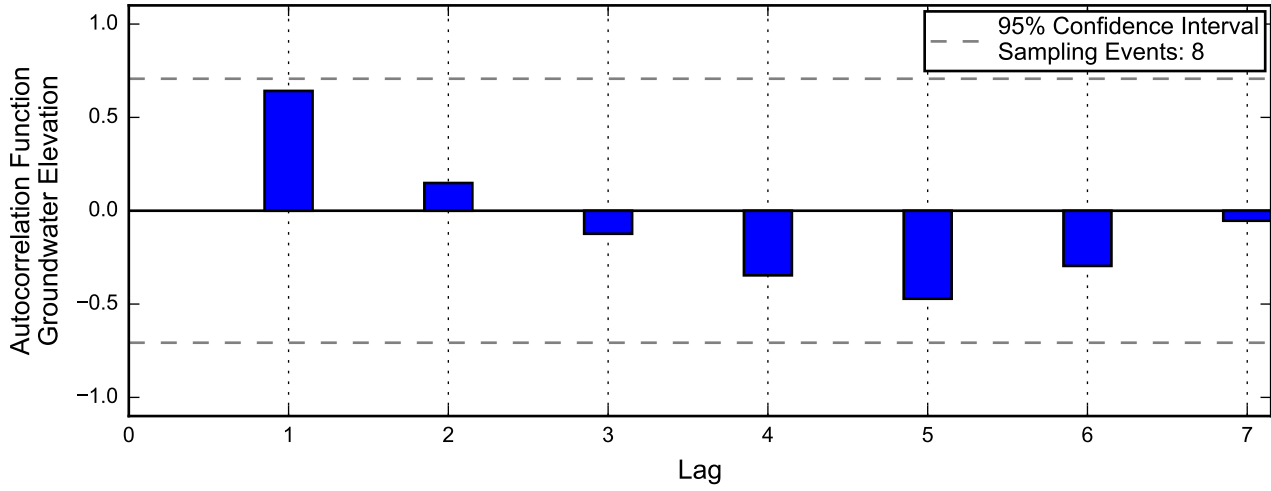

Linear Regression

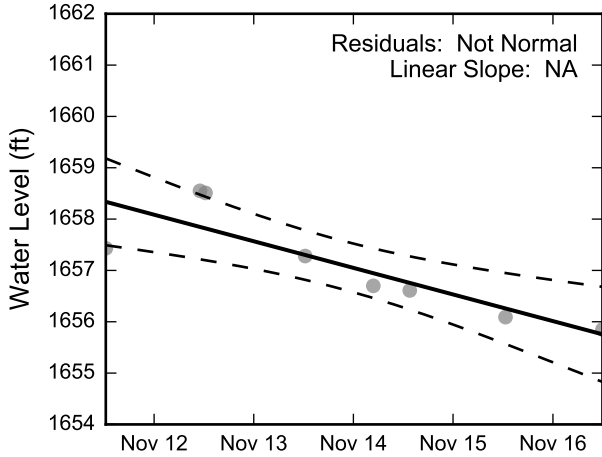

Theil-Sen Trend

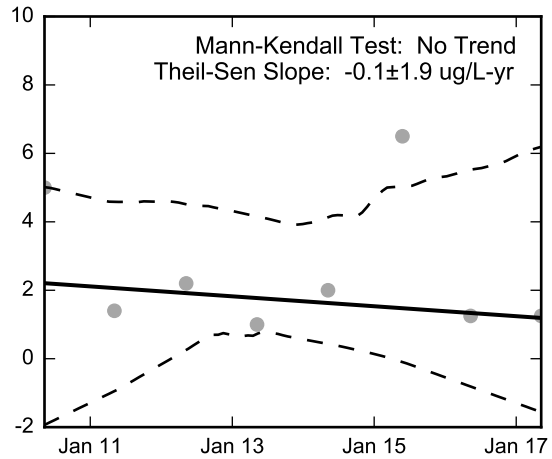
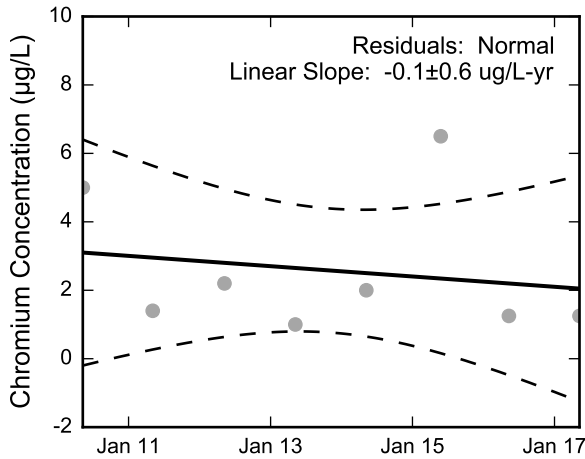
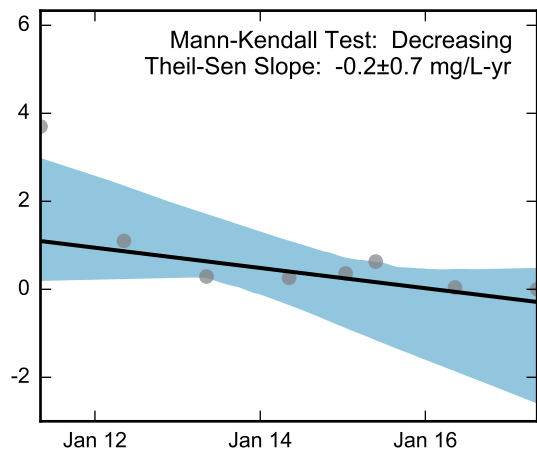
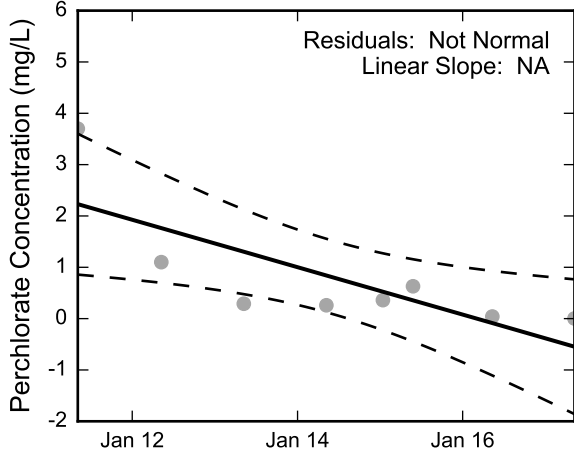
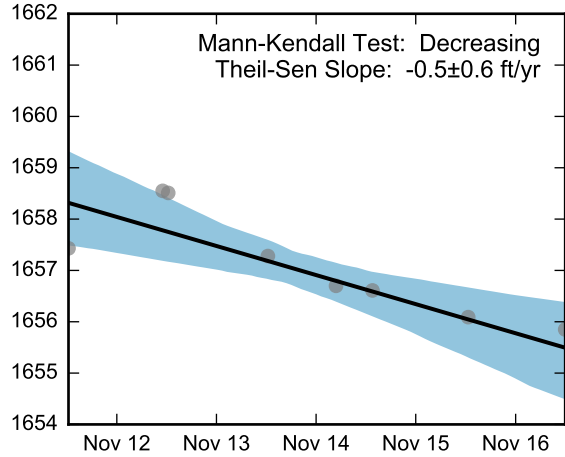

Thick black lines are linear regression and Theil-Sen trend lines.
 Increasing and decreasing trends are represented by red and blue shading, respectively.
 Shaded areas or dashed black lines represent the 95% confidence intervals of the calculated slope.



Statistical Trend Analysis of Well PC-40, 2010 - 2017
 Nevada Environmental Response Trust Site
 Henderson, Nevada

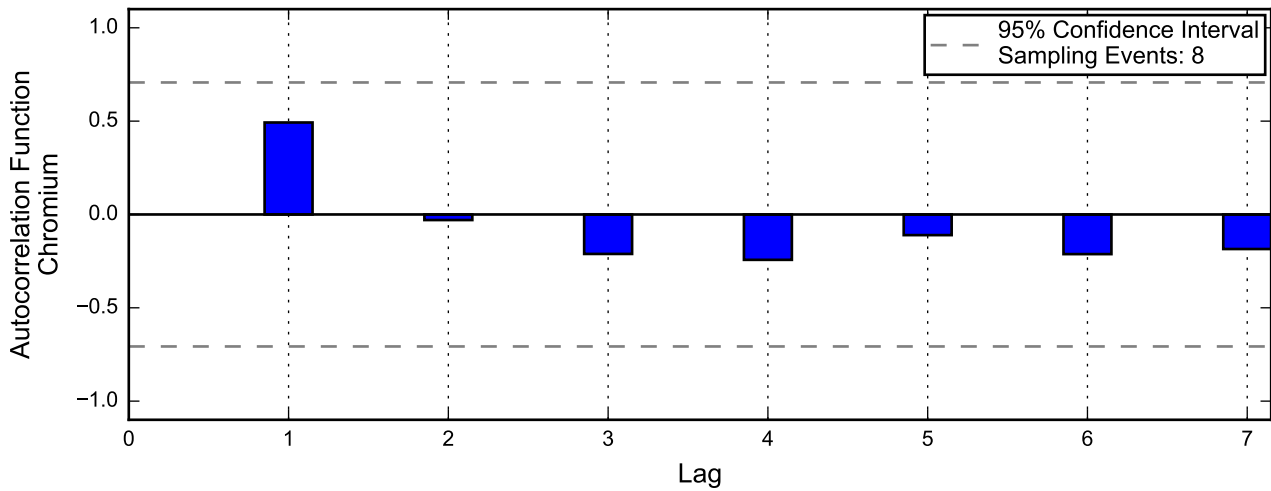
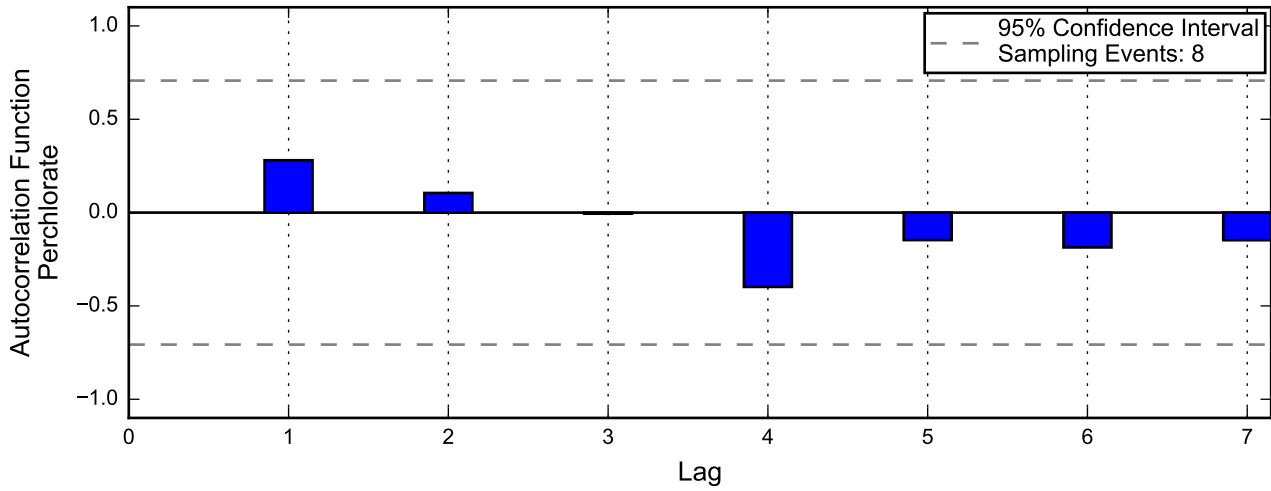
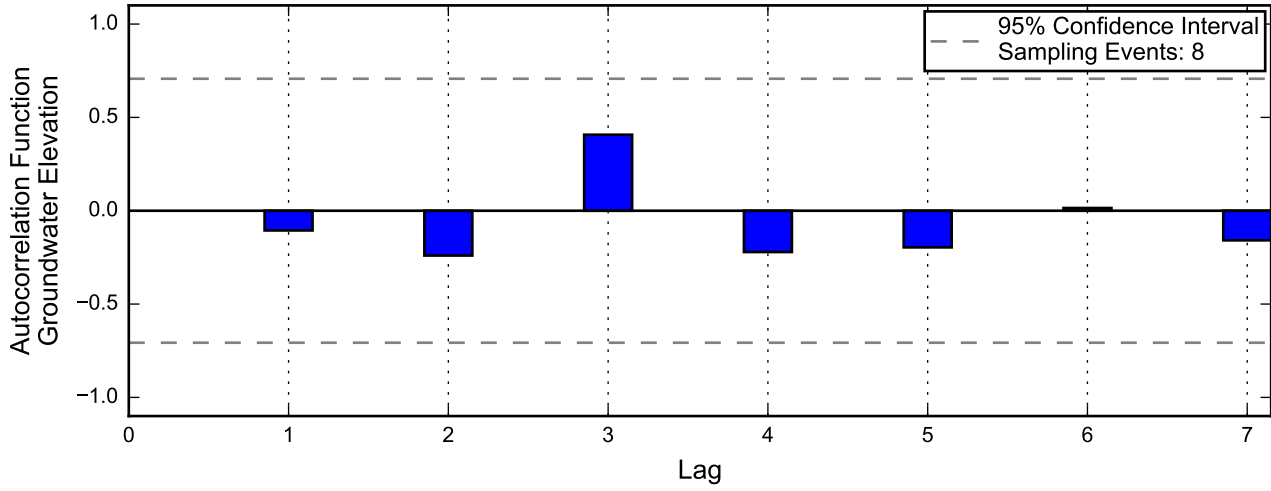

Linear Regression

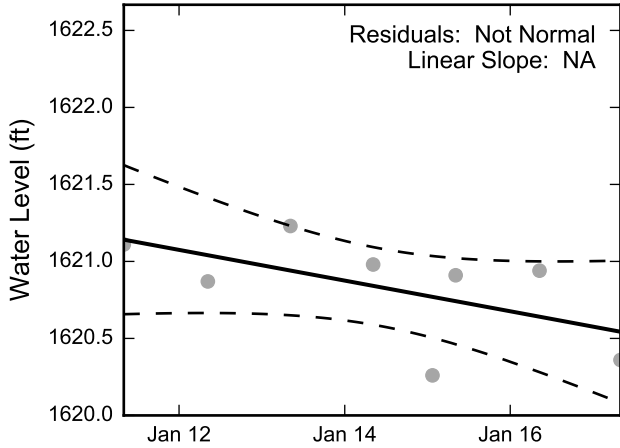

Theil-Sen Trend

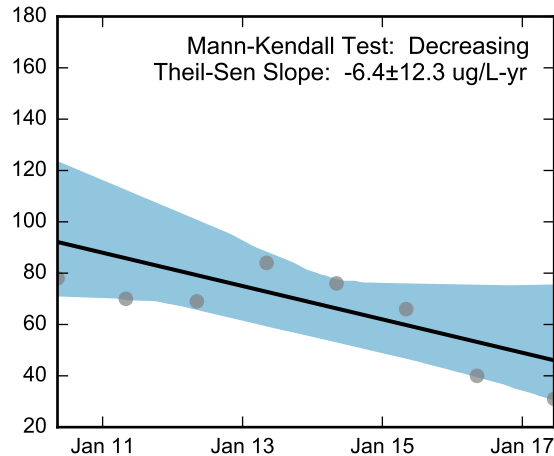
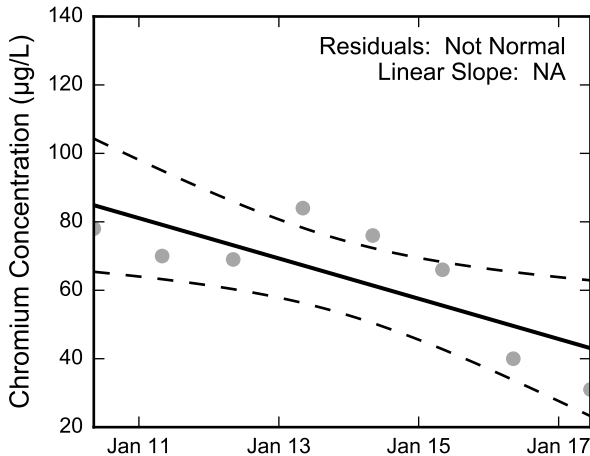
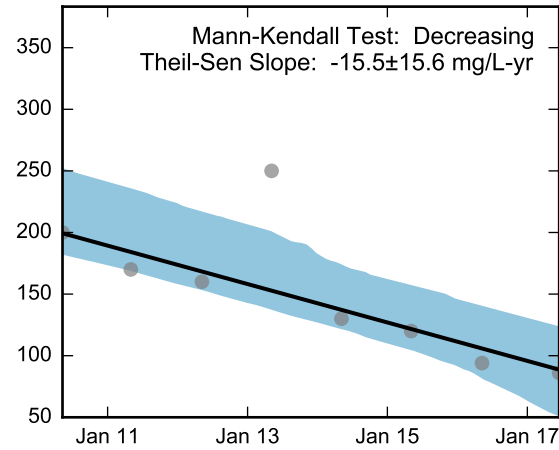
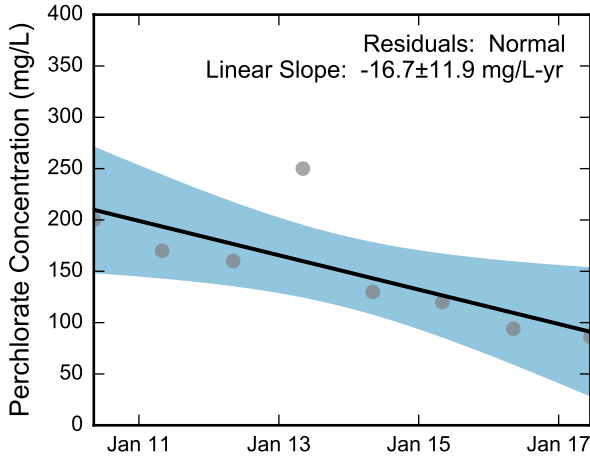
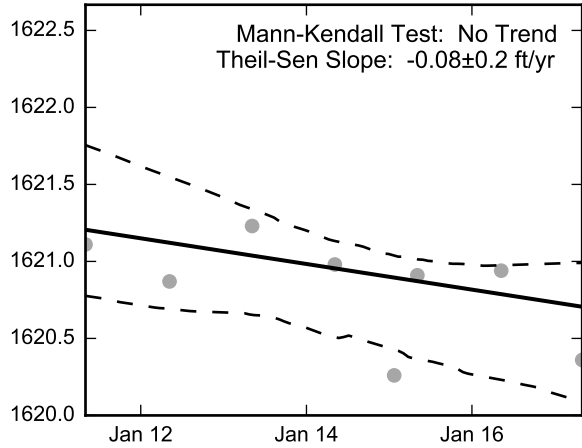

Thick black lines are linear regression and Theil-Sen trend lines.
 Increasing and decreasing trends are represented by red and blue shading, respectively.
 Shaded areas or dashed black lines represent the 95% confidence intervals of the calculated slope.



Statistical Trend Analysis of Well PC-50, 2010 - 2017
 Nevada Environmental Response Trust Site
 Henderson, Nevada

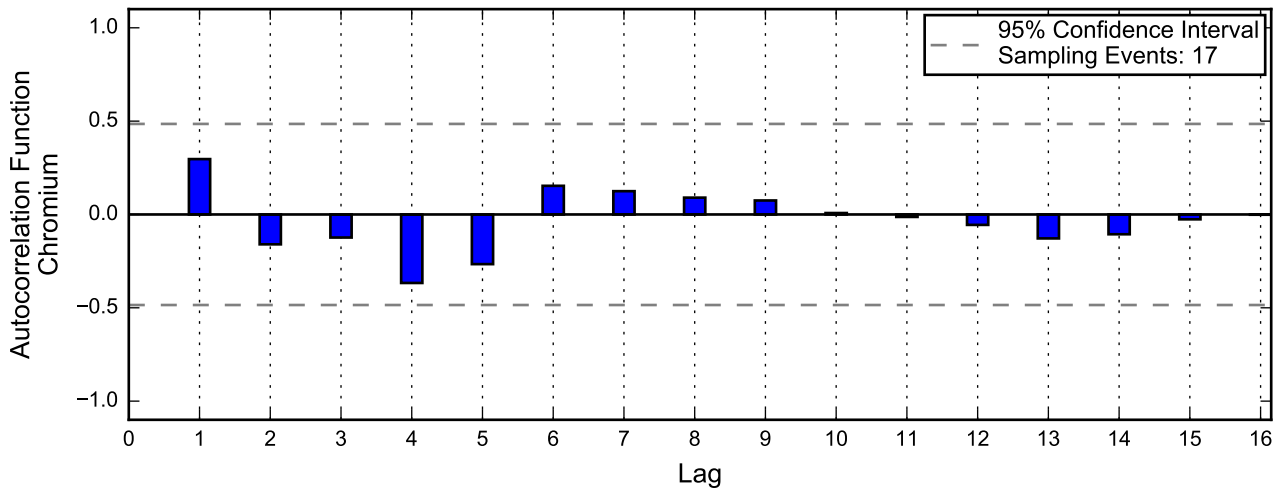
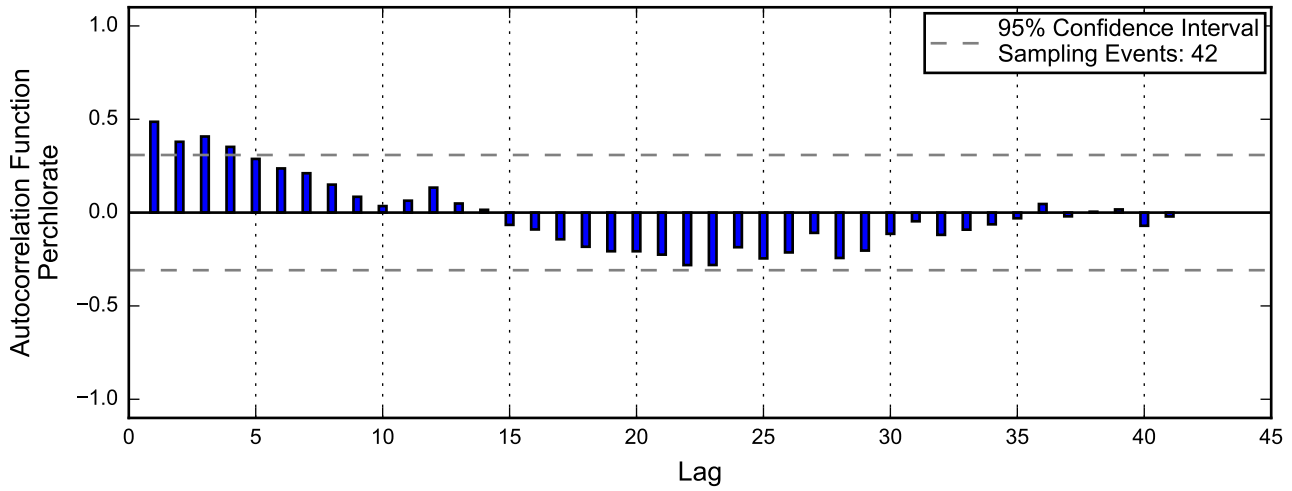
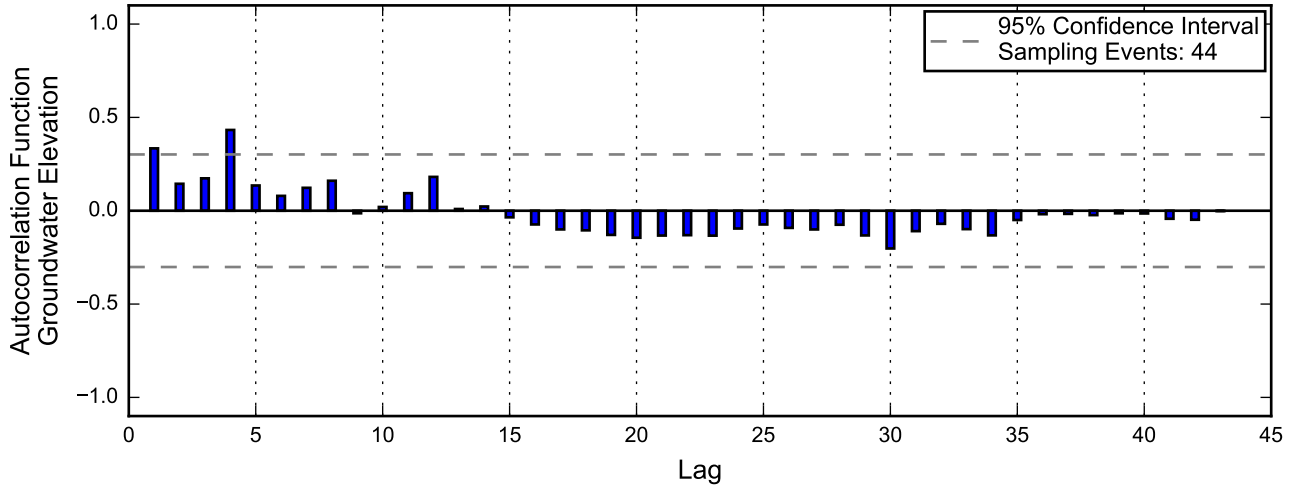

Linear Regression

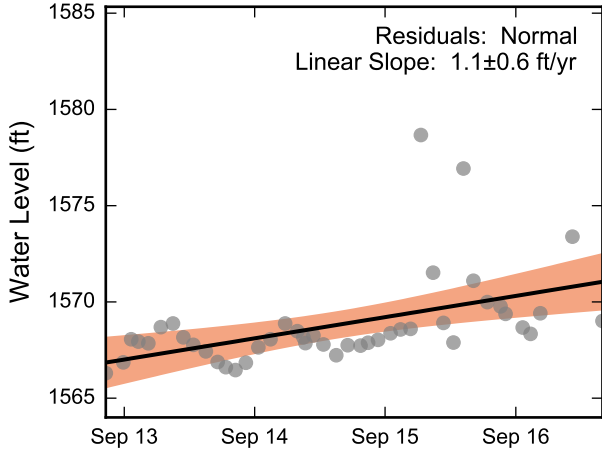

Theil-Sen Trend

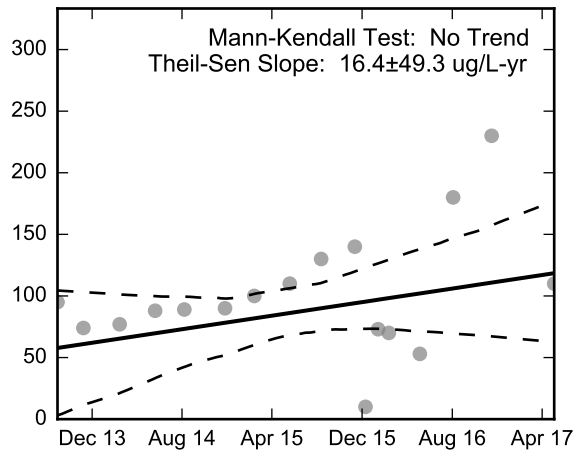
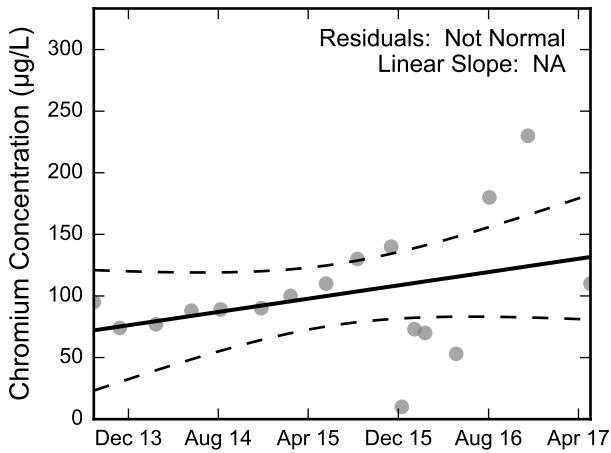
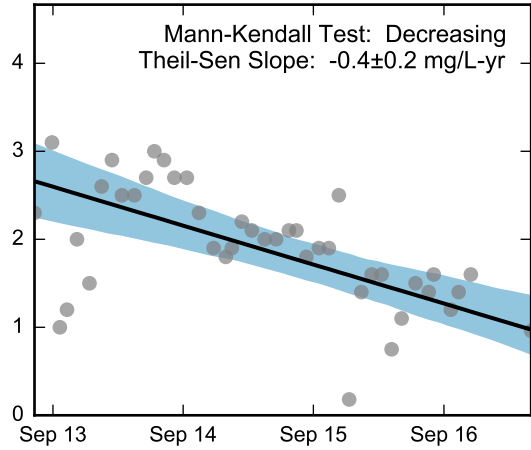
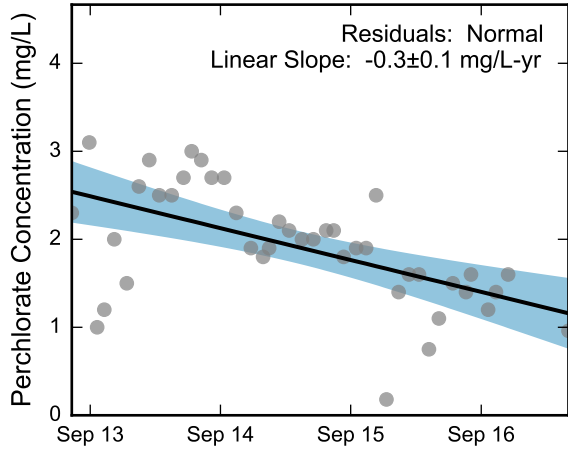
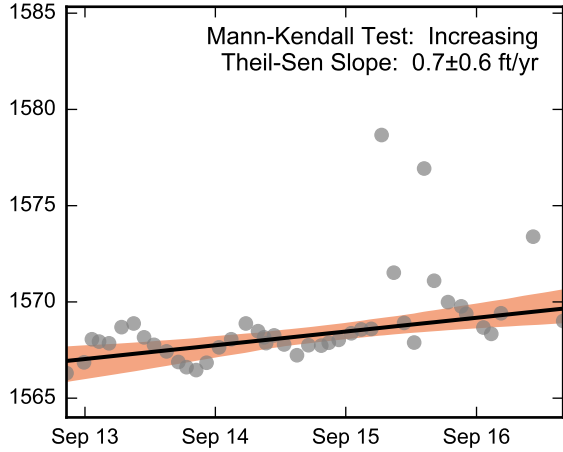

Thick black lines are linear regression and Theil-Sen trend lines.
 Increasing and decreasing trends are represented by red and blue shading, respectively.
 Shaded areas or dashed black lines represent the 95% confidence intervals of the calculated slope.



Statistical Trend Analysis of Well PC-53, 2013 - 2017
 Nevada Environmental Response Trust Site
 Henderson, Nevada

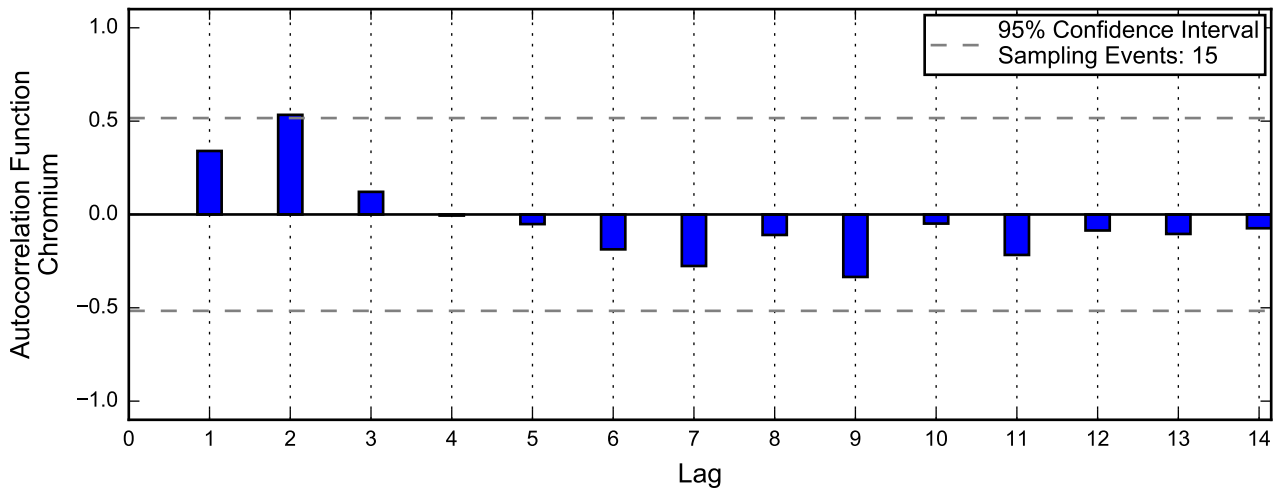
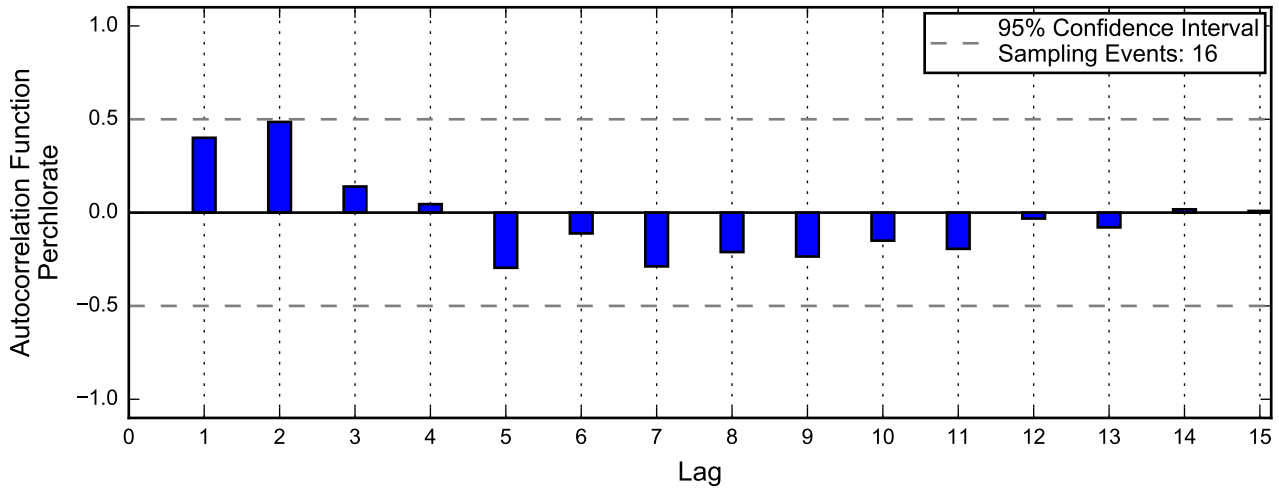
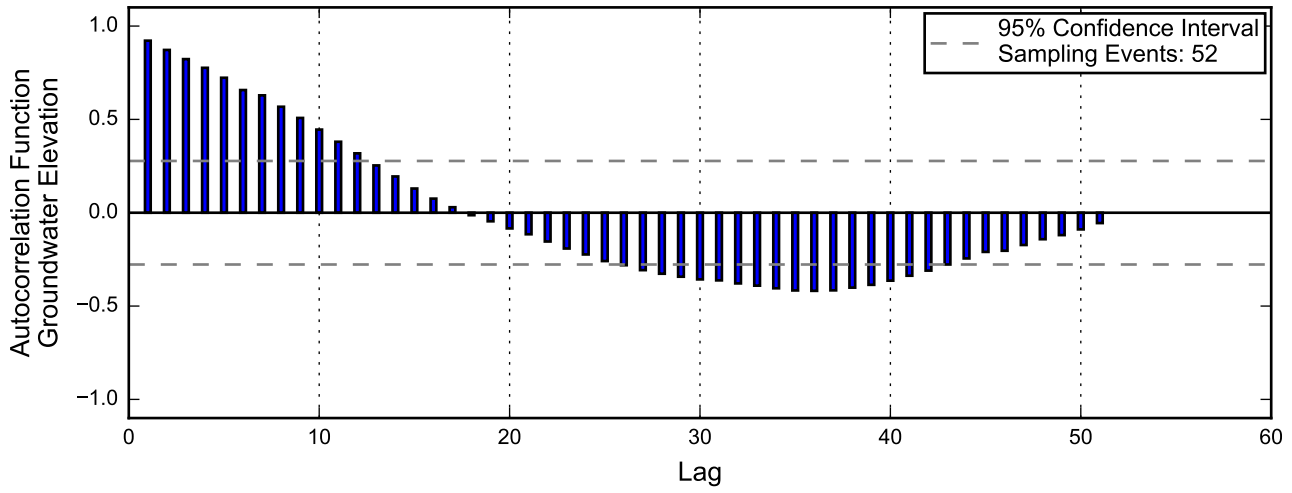

Autocorrelation at Well PC-54, 2013 - 2017
Nevada Environmental Response Trust Site
Henderson, Nevada

Linear Regression

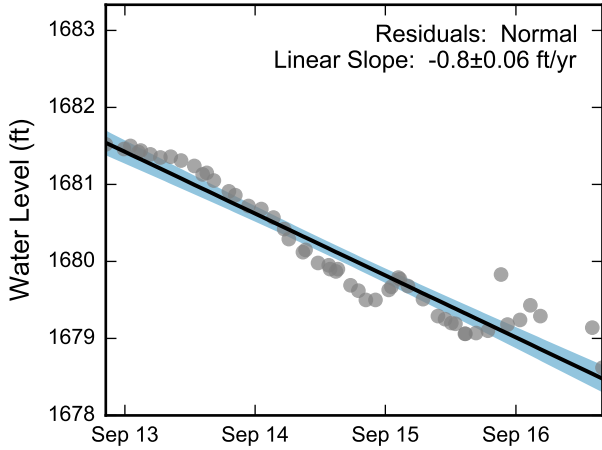

Theil-Sen Trend

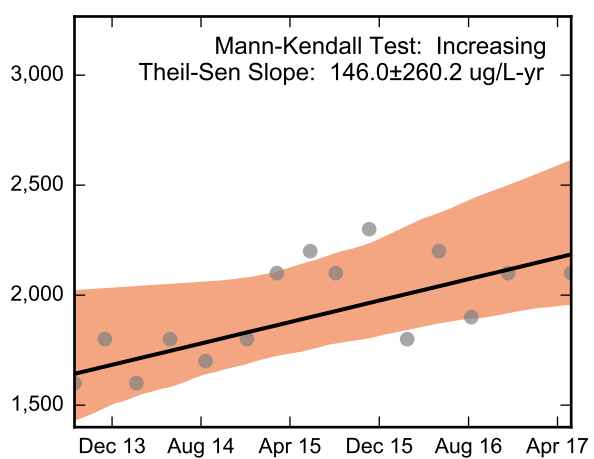
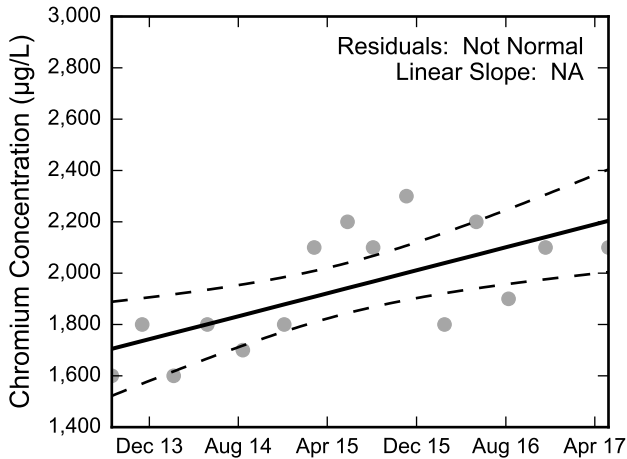
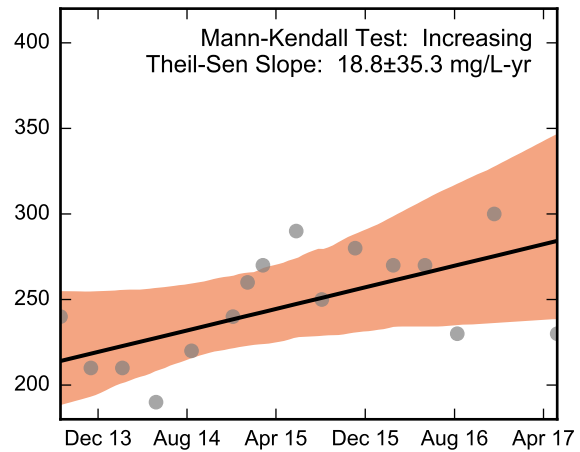
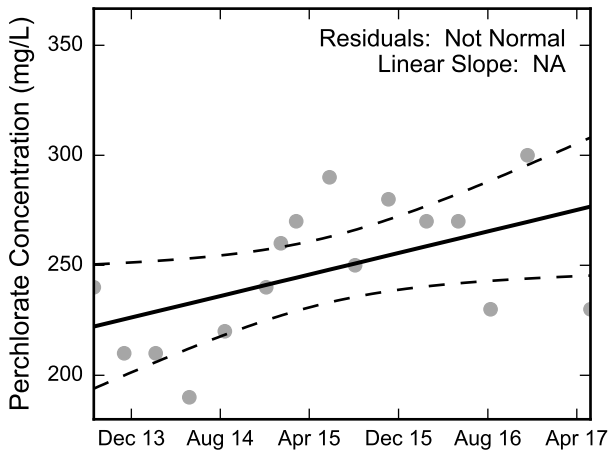
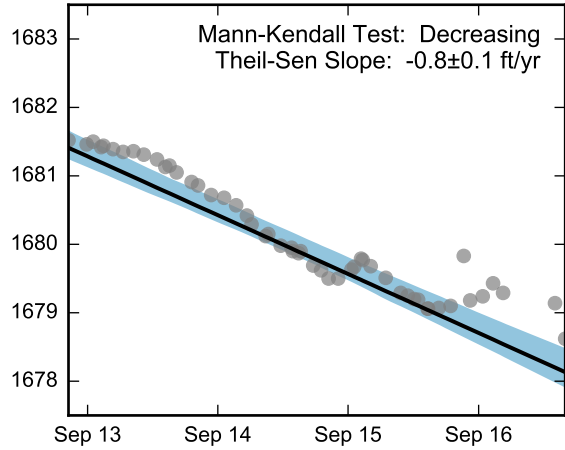

Thick black lines are linear regression and Theil-Sen trend lines.
 Increasing and decreasing trends are represented by red and blue shading, respectively.
 Shaded areas or dashed black lines represent the 95% confidence intervals of the calculated slope.



Statistical Trend Analysis of Well PC-54, 2013 - 2017
 Nevada Environmental Response Trust Site
 Henderson, Nevada

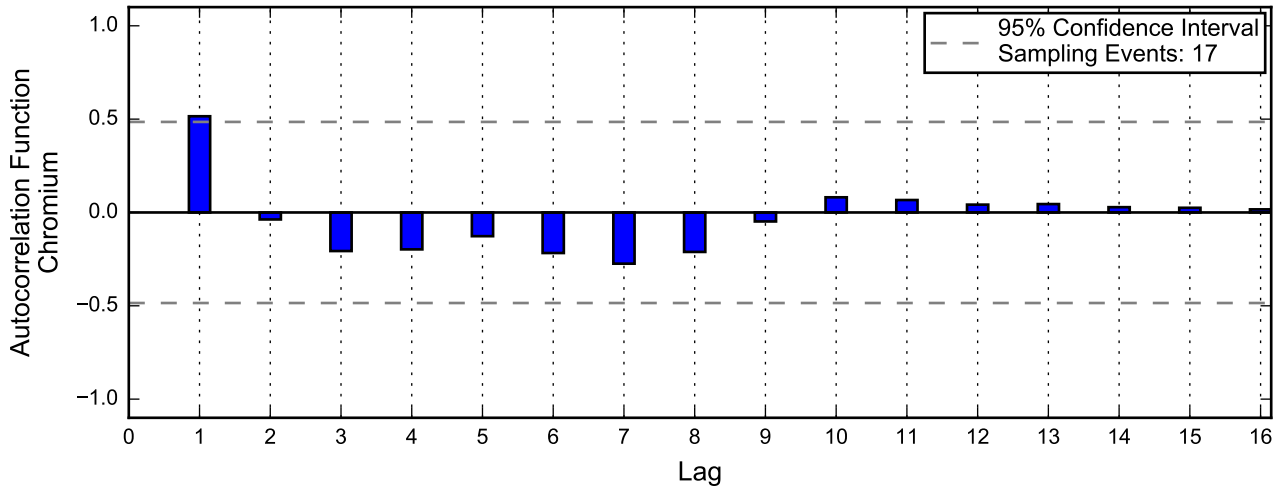
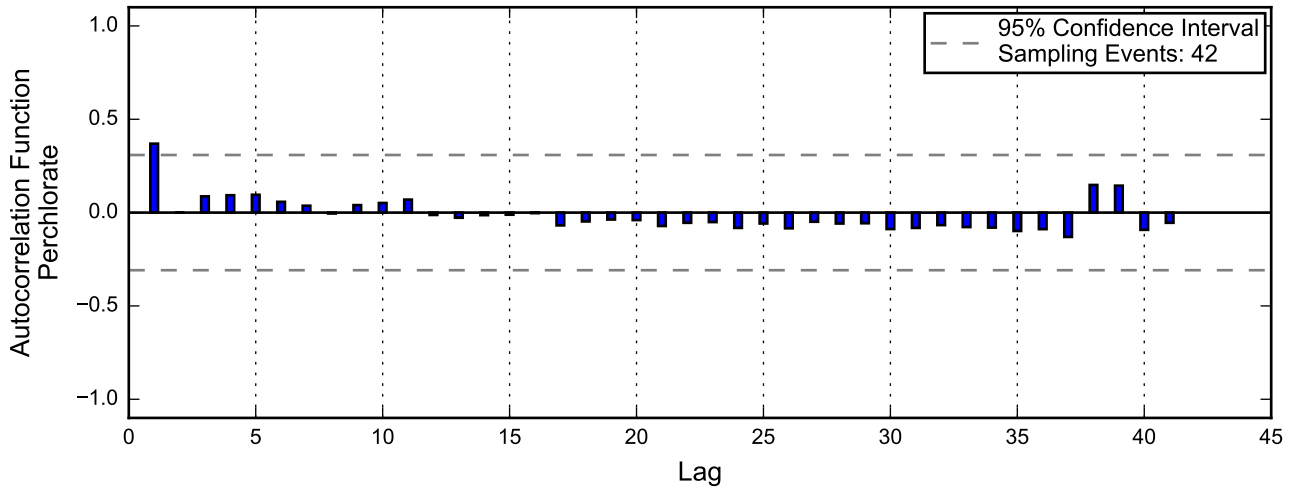
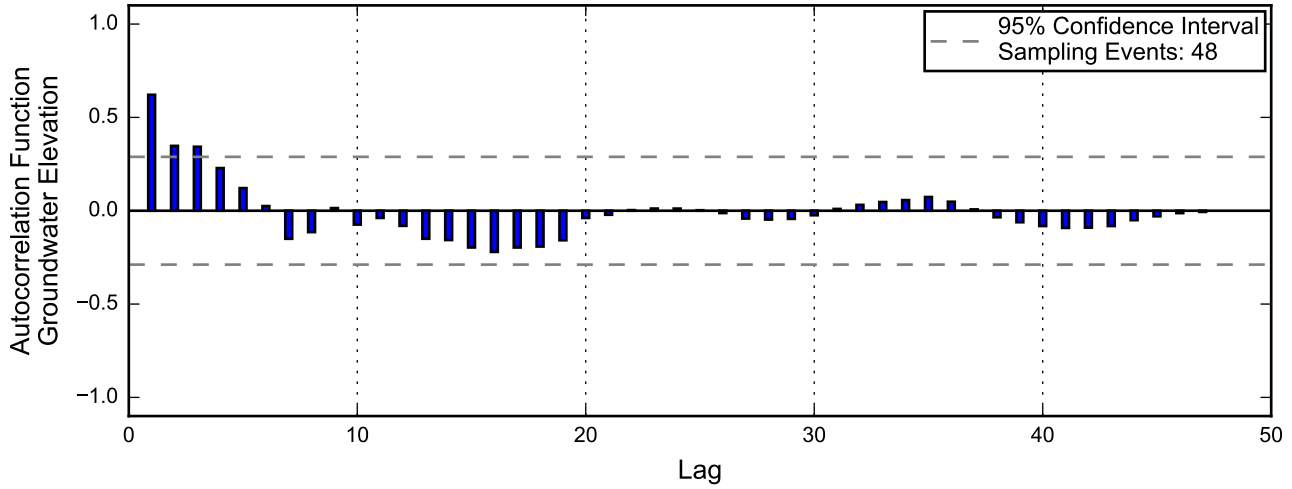

Linear Regression

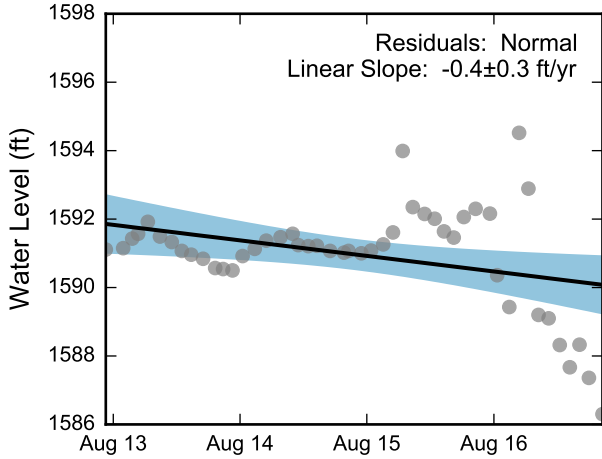

Theil-Sen Trend

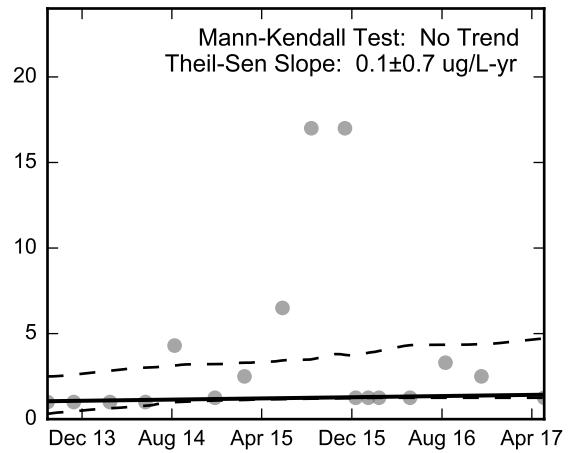
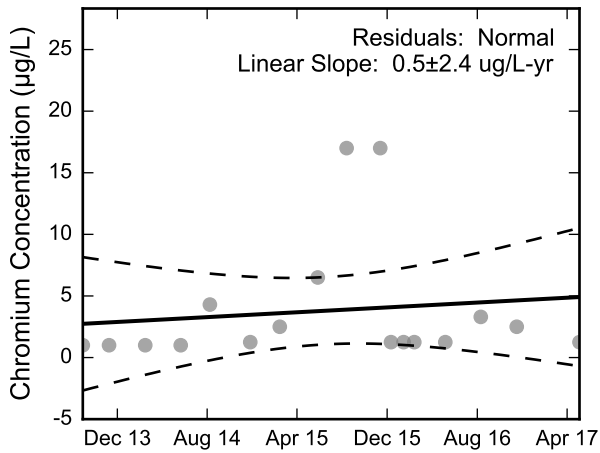
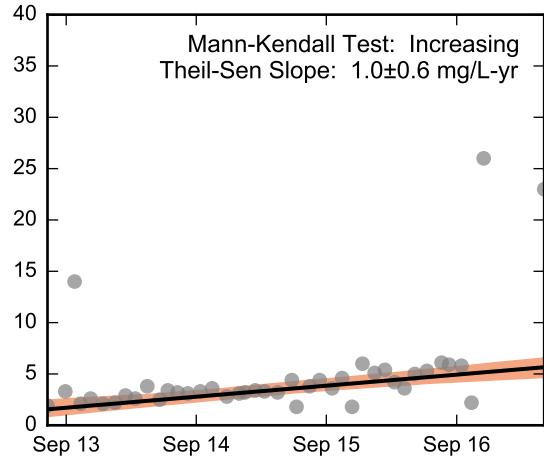
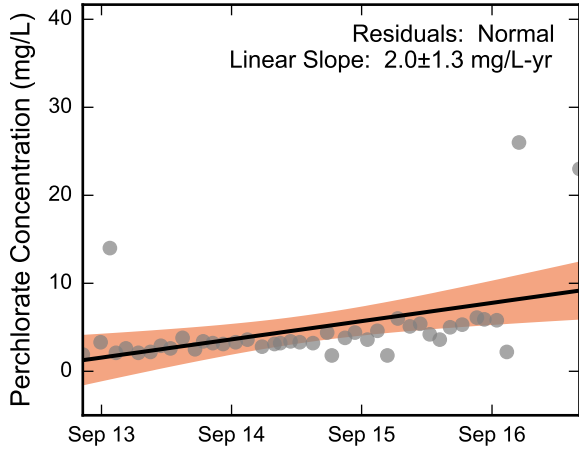
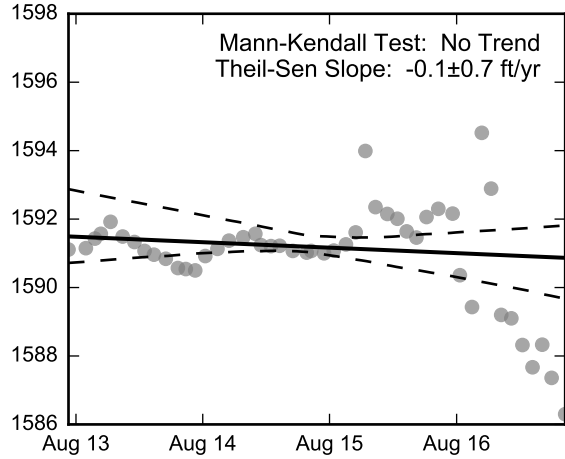

Thick black lines are linear regression and Theil-Sen trend lines.
 Increasing and decreasing trends are represented by red and blue shading, respectively.
 Shaded areas or dashed black lines represent the 95% confidence intervals of the calculated slope.



Statistical Trend Analysis of Well PC-55, 2013 - 2017
 Nevada Environmental Response Trust Site
 Henderson, Nevada

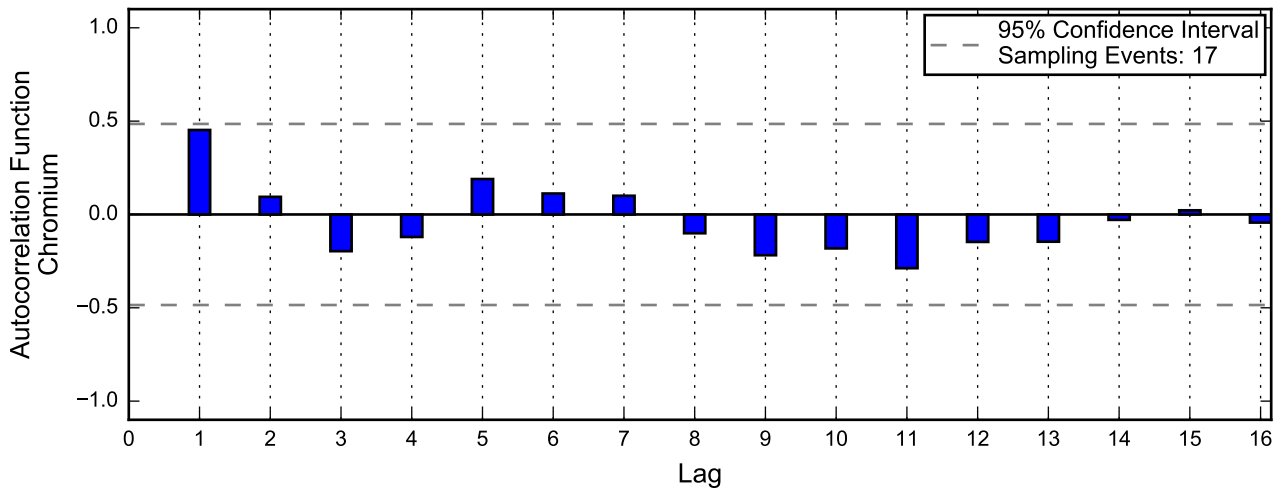
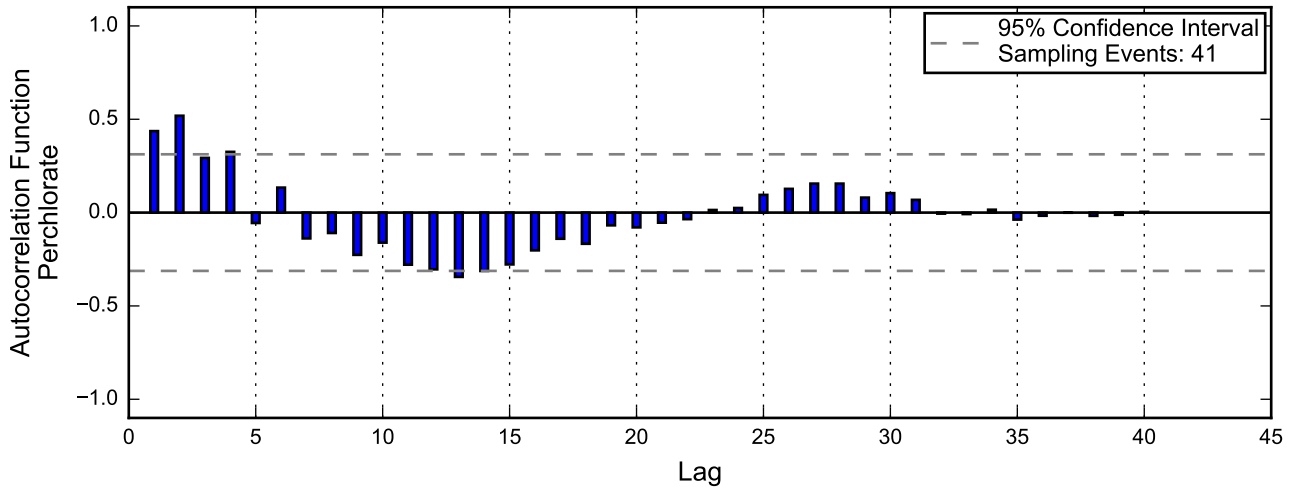
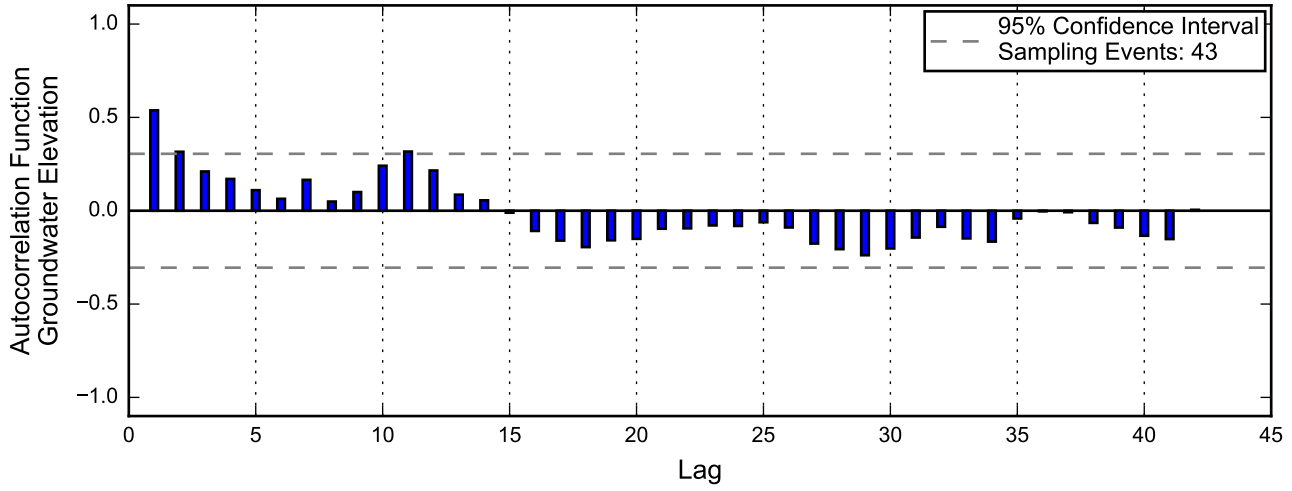

Linear Regression

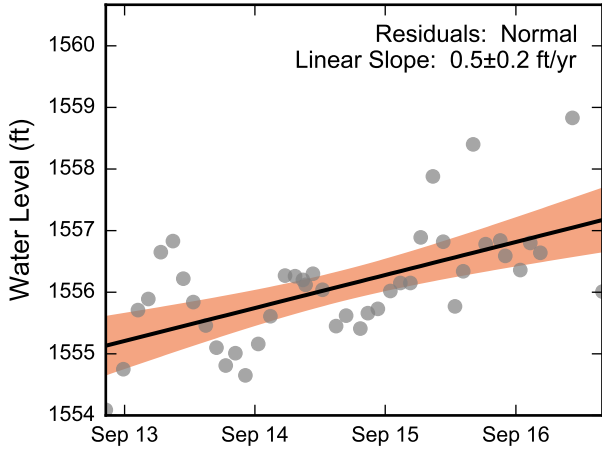

Theil-Sen Trend

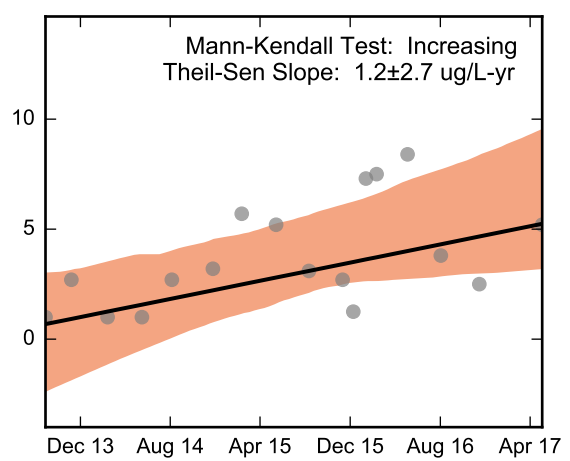
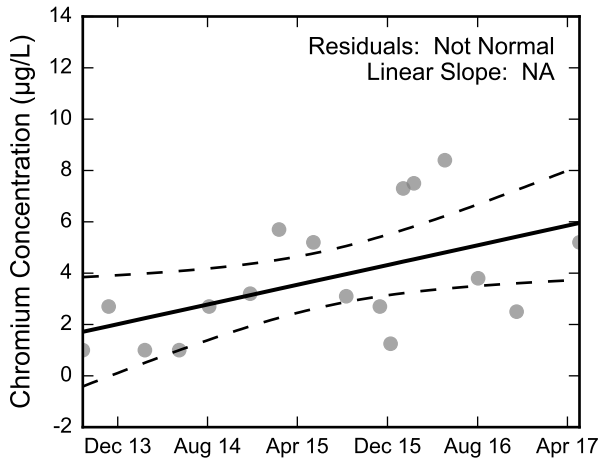
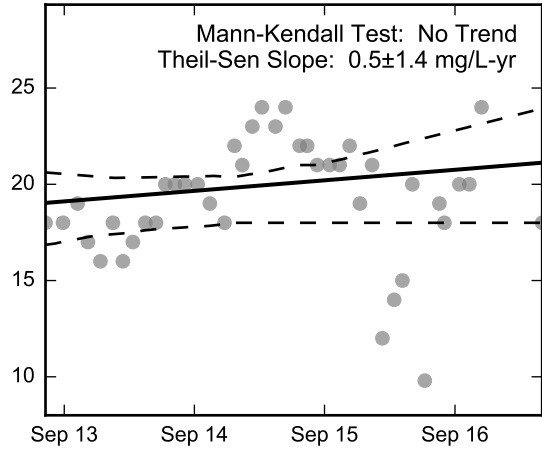
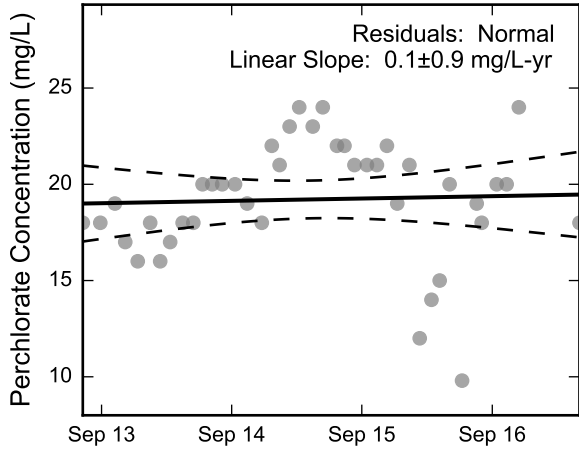
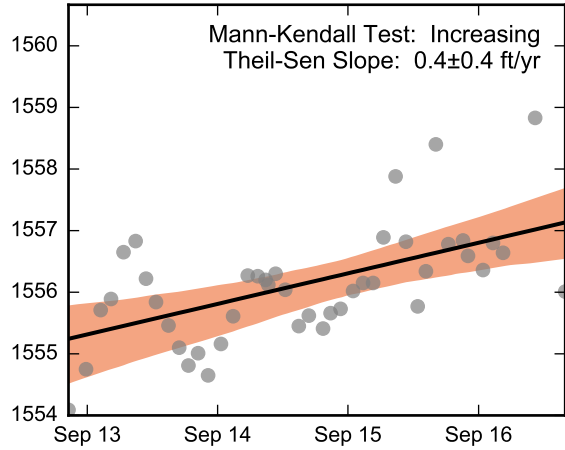

Thick black lines are linear regression and Theil-Sen trend lines.
 Increasing and decreasing trends are represented by red and blue shading, respectively.
 Shaded areas or dashed black lines represent the 95% confidence intervals of the calculated slope.



Statistical Trend Analysis of Well PC-56, 2013 - 2017
 Nevada Environmental Response Trust Site
 Henderson, Nevada

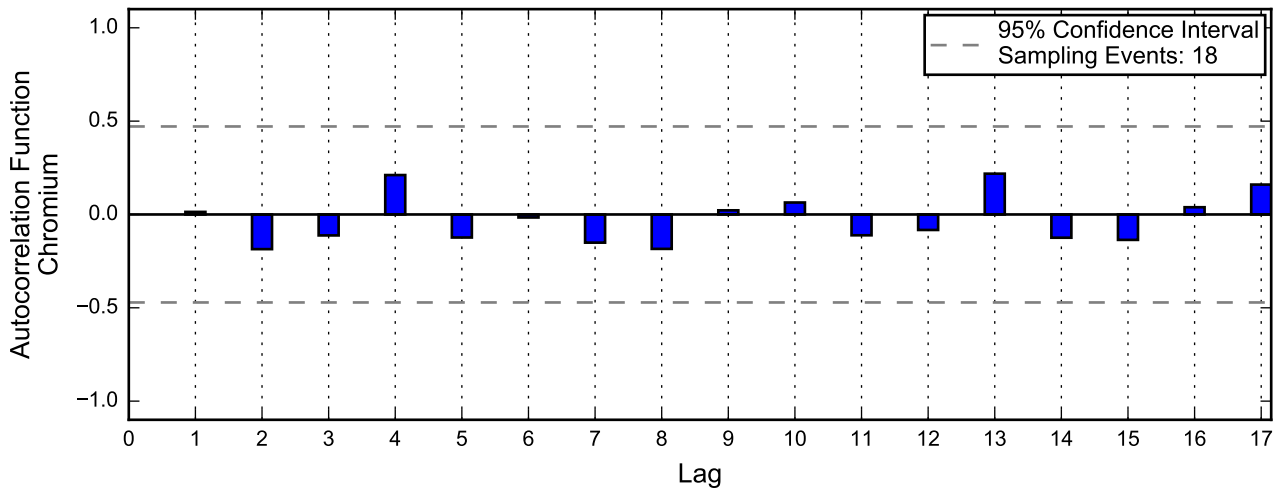
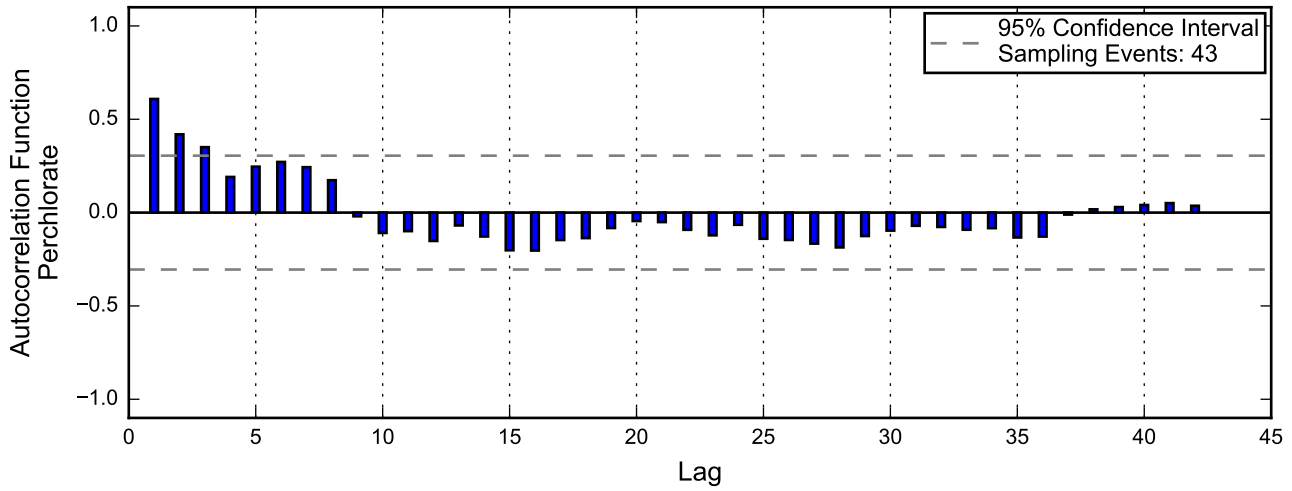
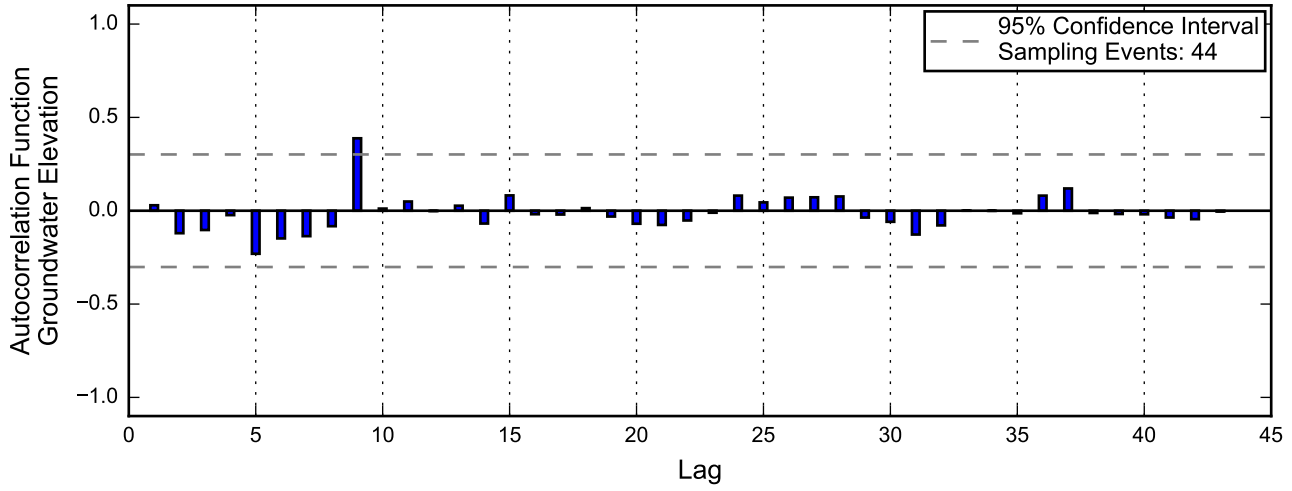

Linear Regression

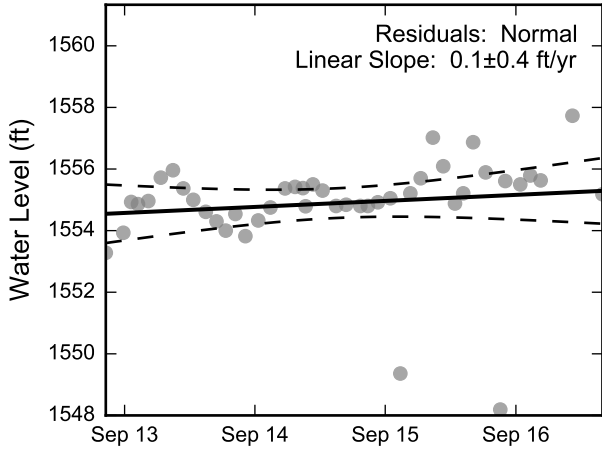

Theil-Sen Trend

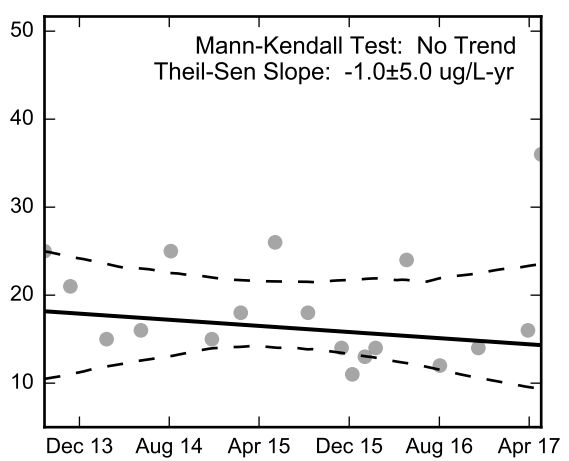
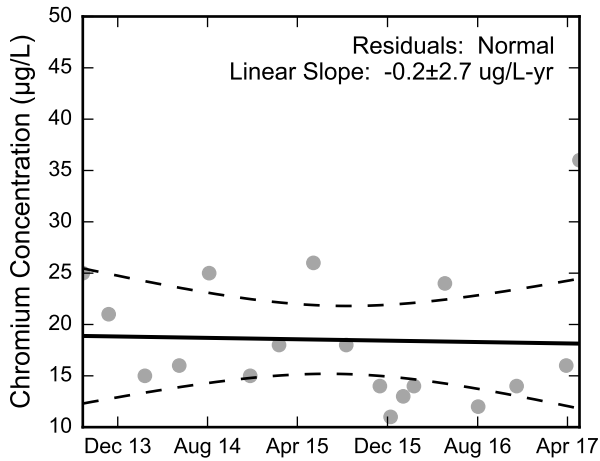
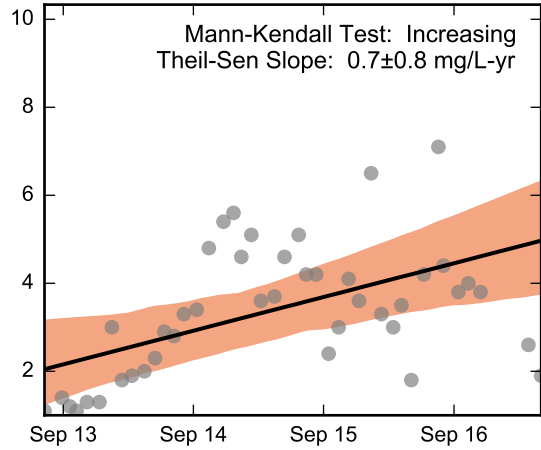
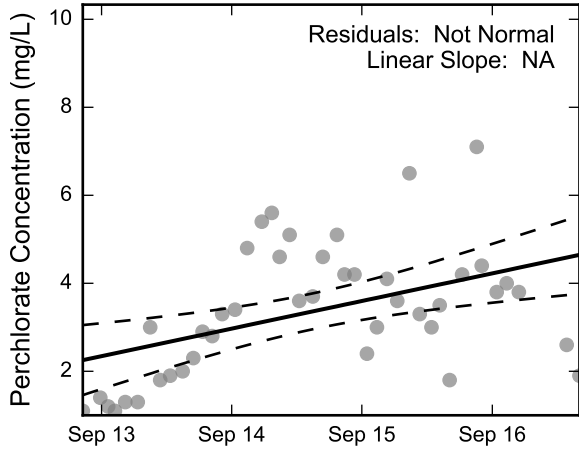
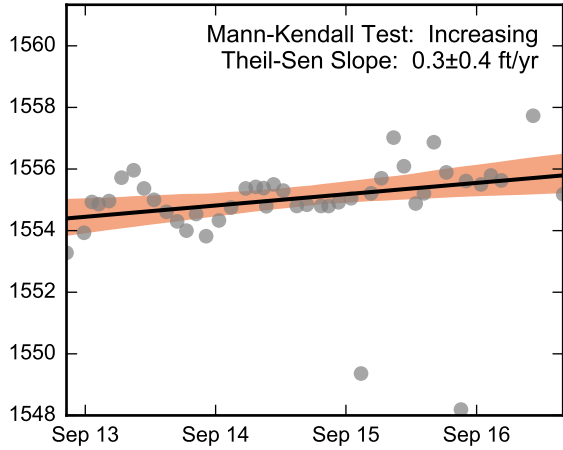

Thick black lines are linear regression and Theil-Sen trend lines.
 Increasing and decreasing trends are represented by red and blue shading, respectively.
 Shaded areas or dashed black lines represent the 95% confidence intervals of the calculated slope.



Statistical Trend Analysis of Well PC-58, 2013 - 2017
 Nevada Environmental Response Trust Site
 Henderson, Nevada

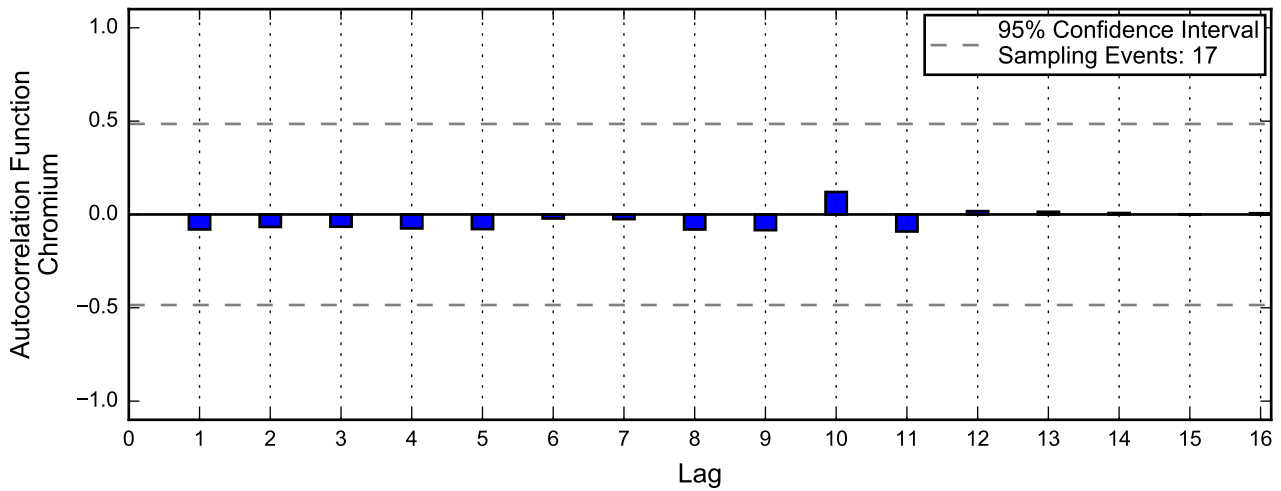
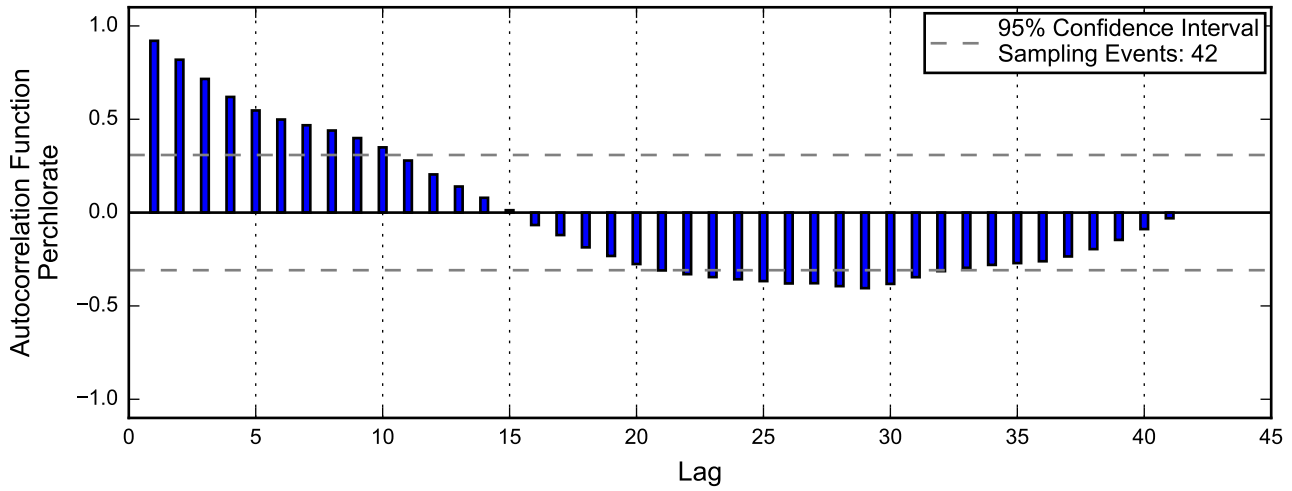
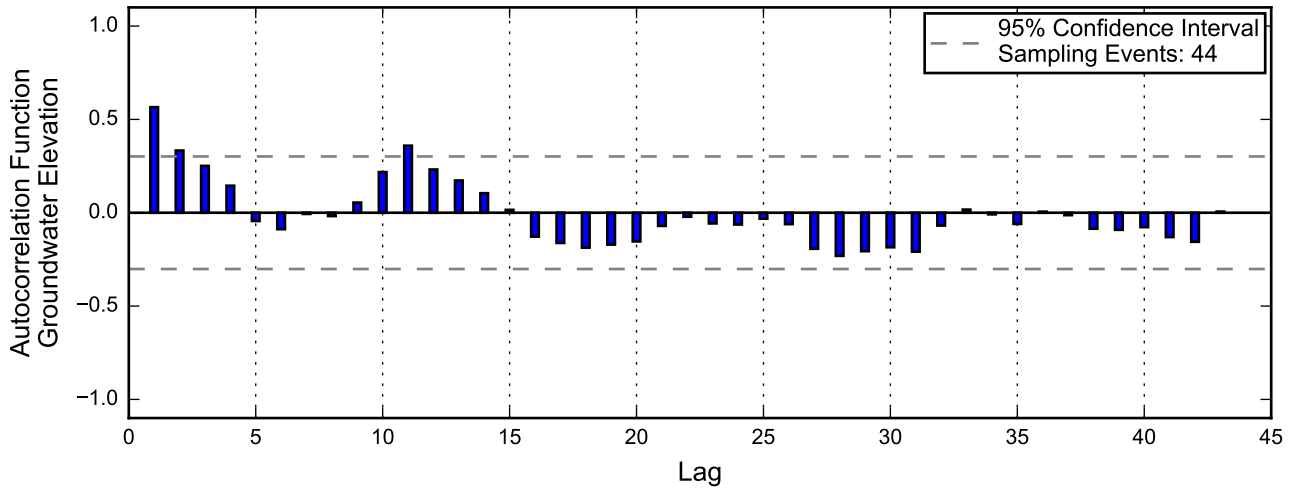

Linear Regression

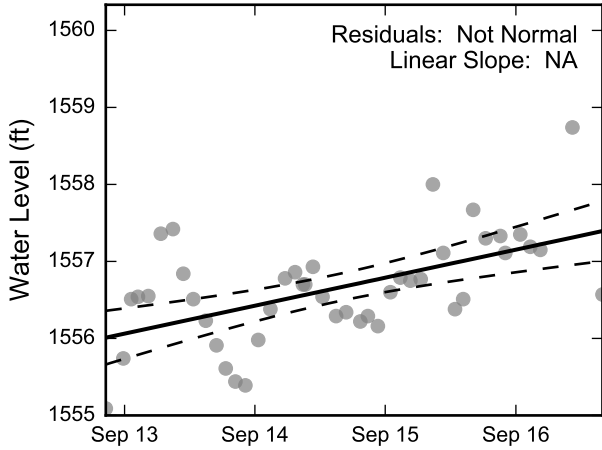

Theil-Sen Trend

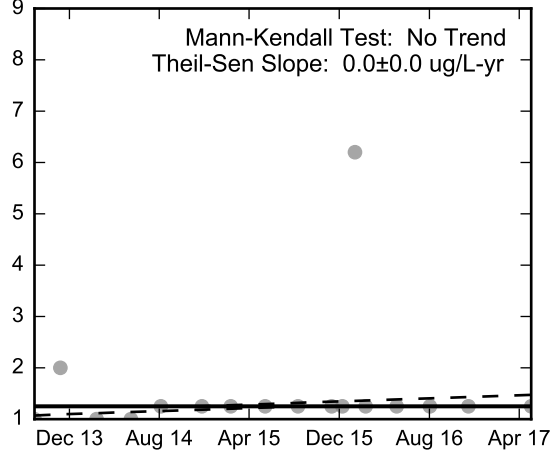
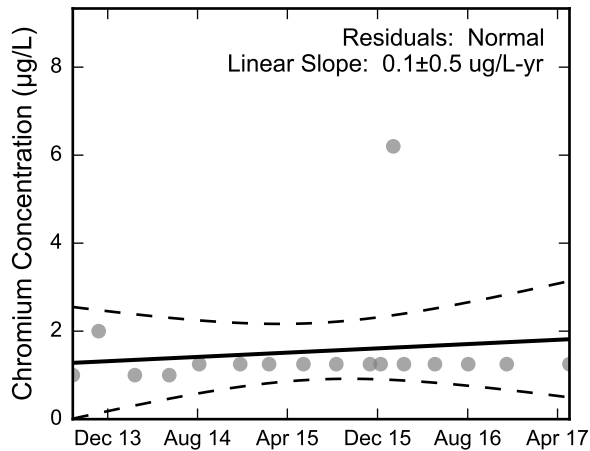
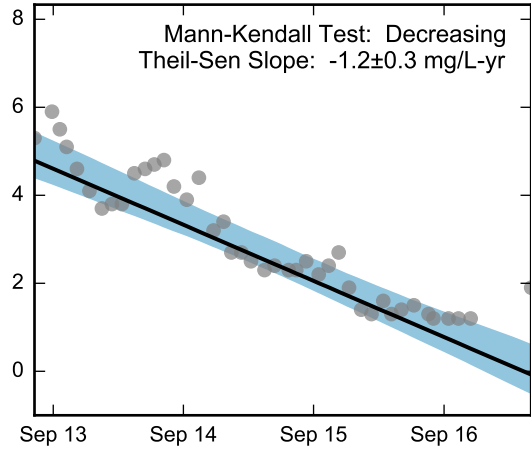
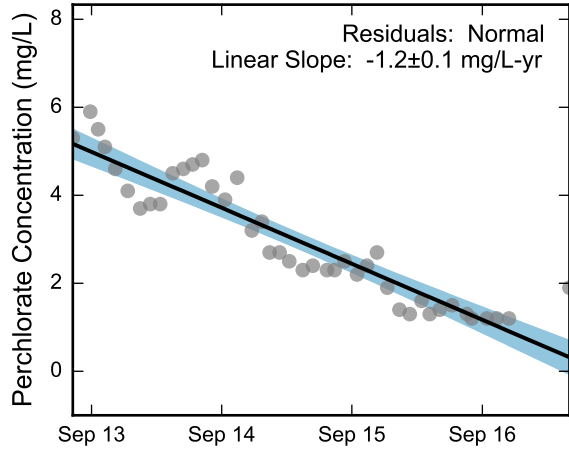
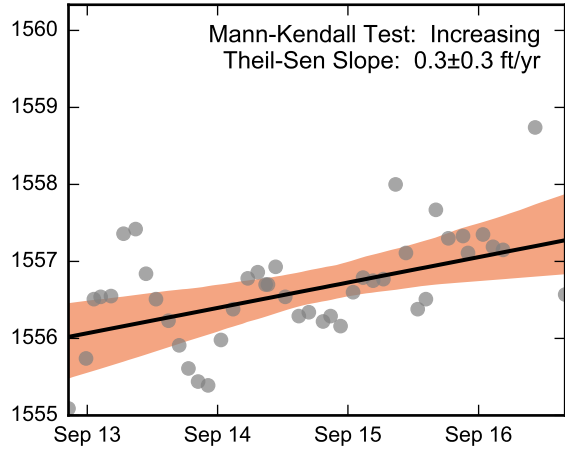

Thick black lines are linear regression and Theil-Sen trend lines.
Increasing and decreasing trends are represented by red and blue shading, respectively.
Shaded areas or dashed black lines represent the 95% confidence intervals of the calculated slope.



Statistical Trend Analysis of Well PC-59, 2013 - 2017
Nevada Environmental Response Trust Site
Henderson, Nevada

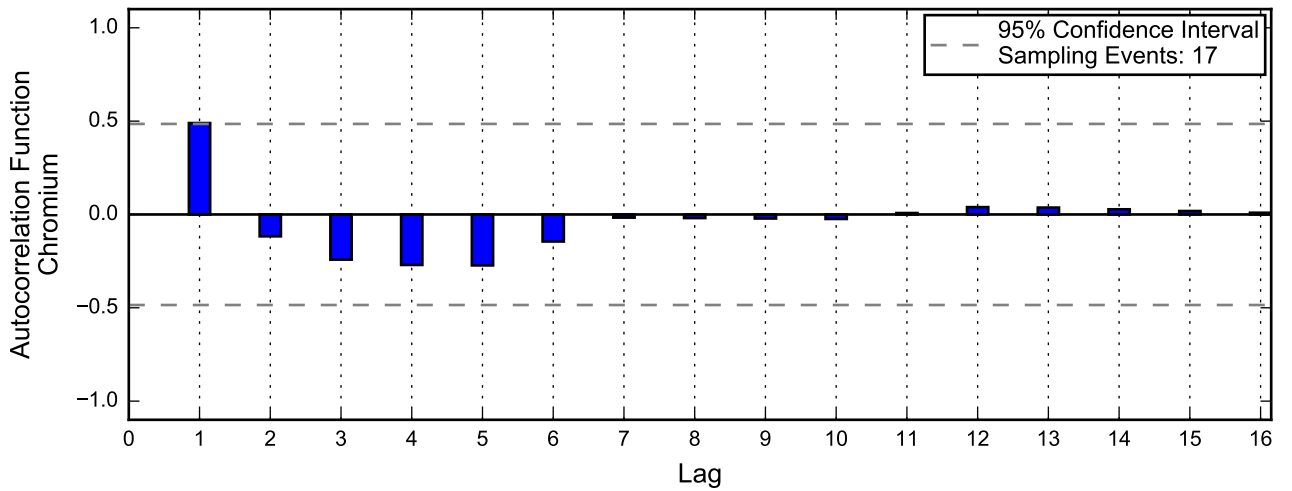
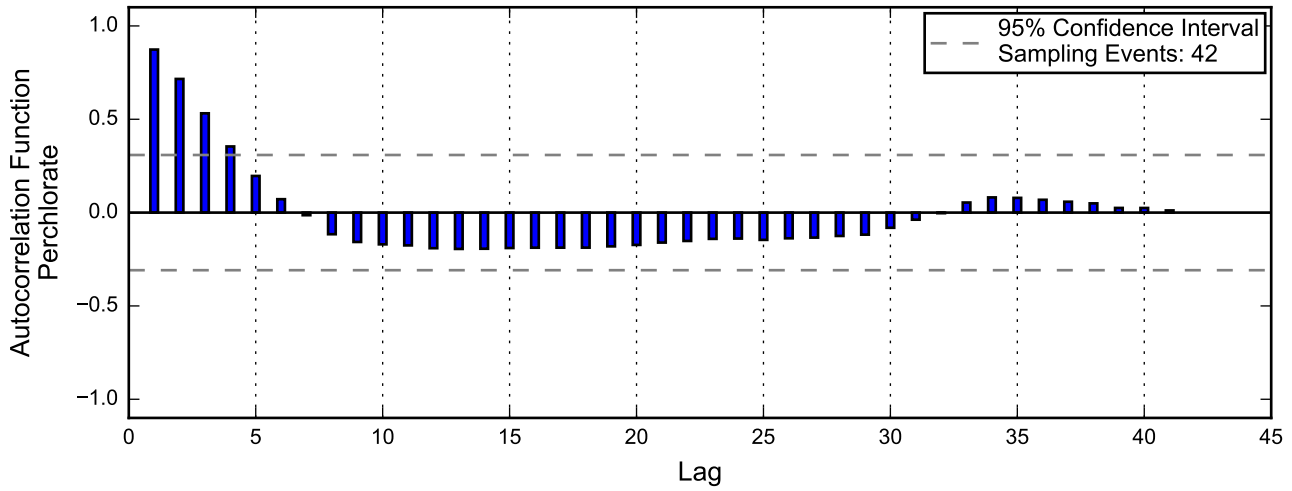
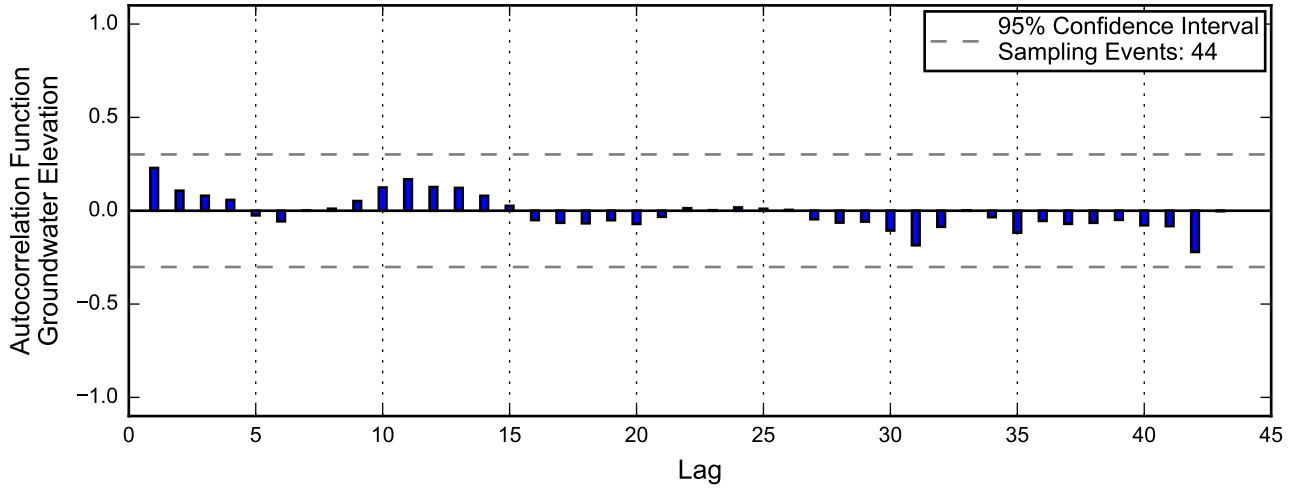

Autocorrelation at Well PC-60, 2013 - 2017
Nevada Environmental Response Trust Site
Henderson, Nevada

Linear Regression

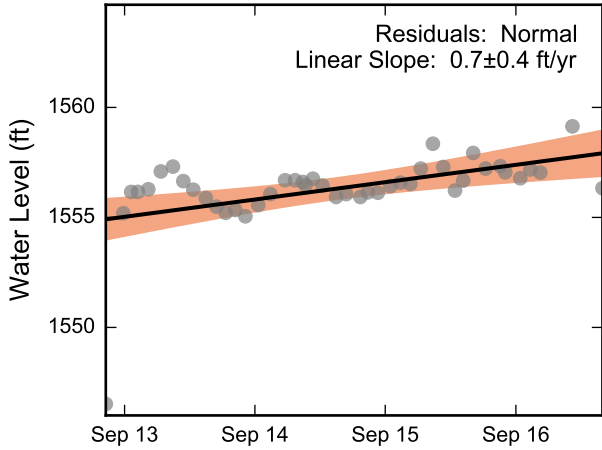

Theil-Sen Trend

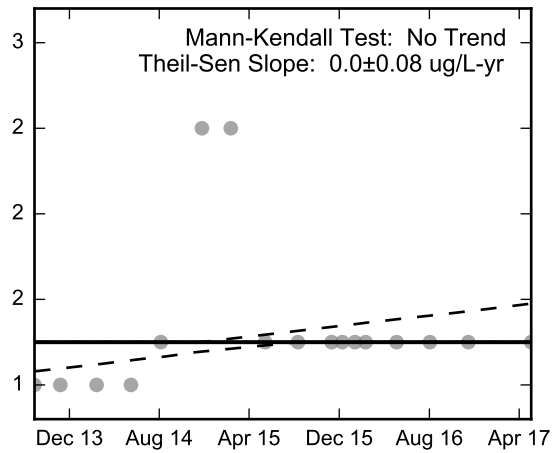
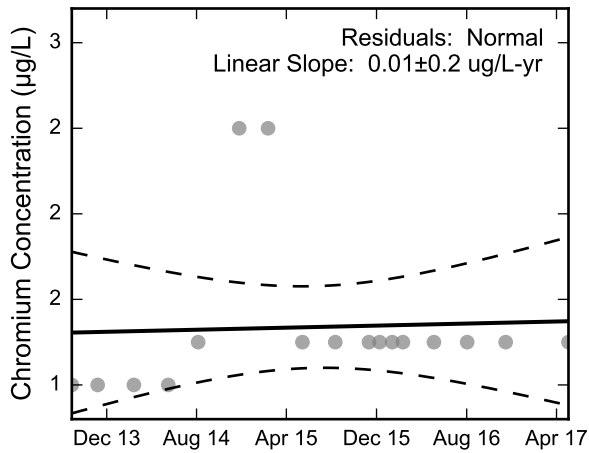
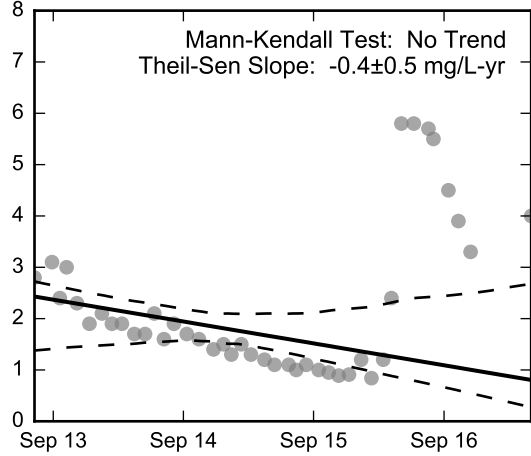
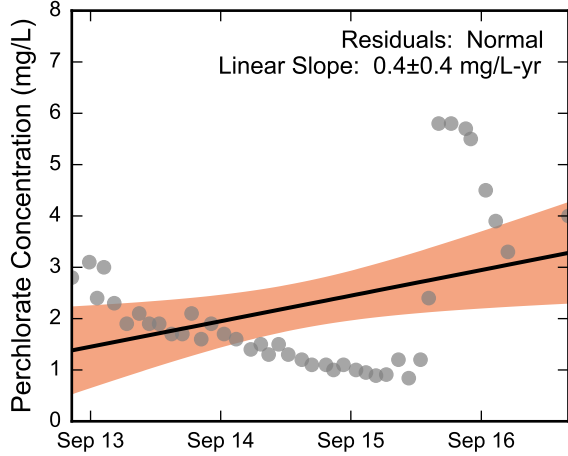
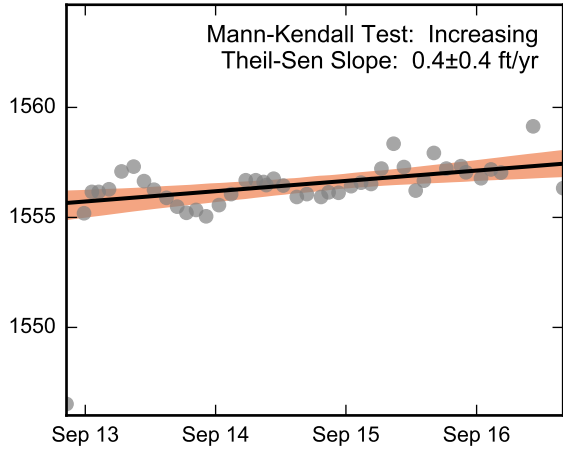

Thick black lines are linear regression and Theil-Sen trend lines.
Increasing and decreasing trends are represented by red and blue shading, respectively.
Shaded areas or dashed black lines represent the 95% confidence intervals of the calculated slope.



Statistical Trend Analysis of Well PC-60, 2013 - 2017
Nevada Environmental Response Trust Site
Henderson, Nevada

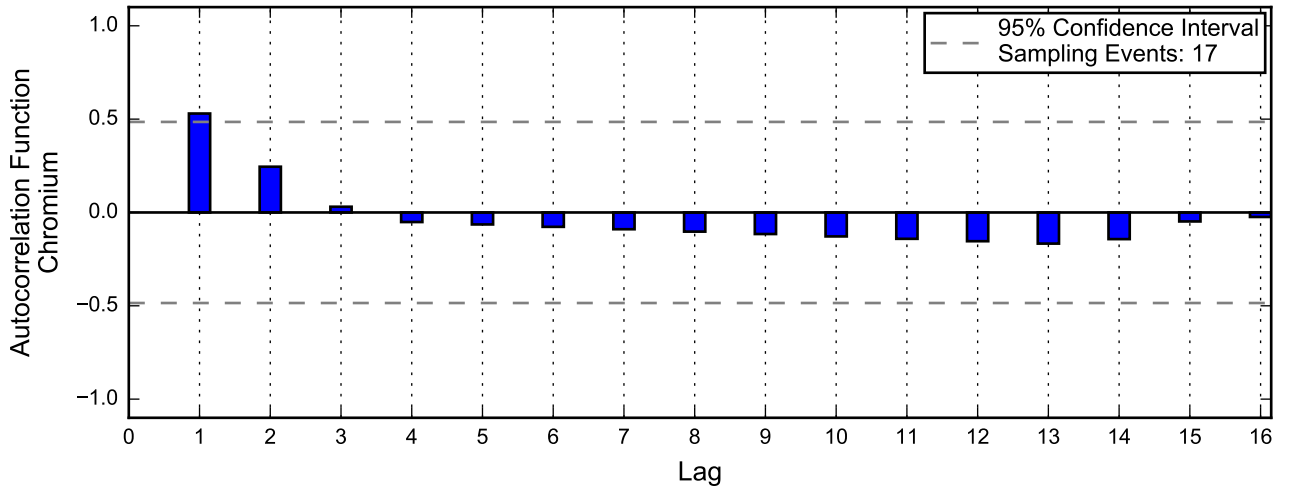
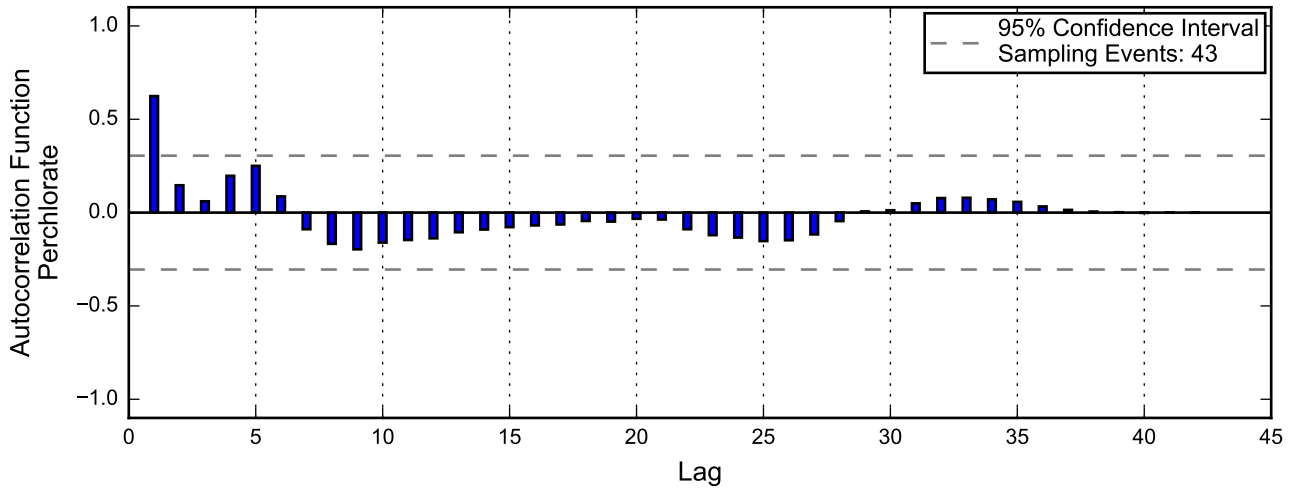
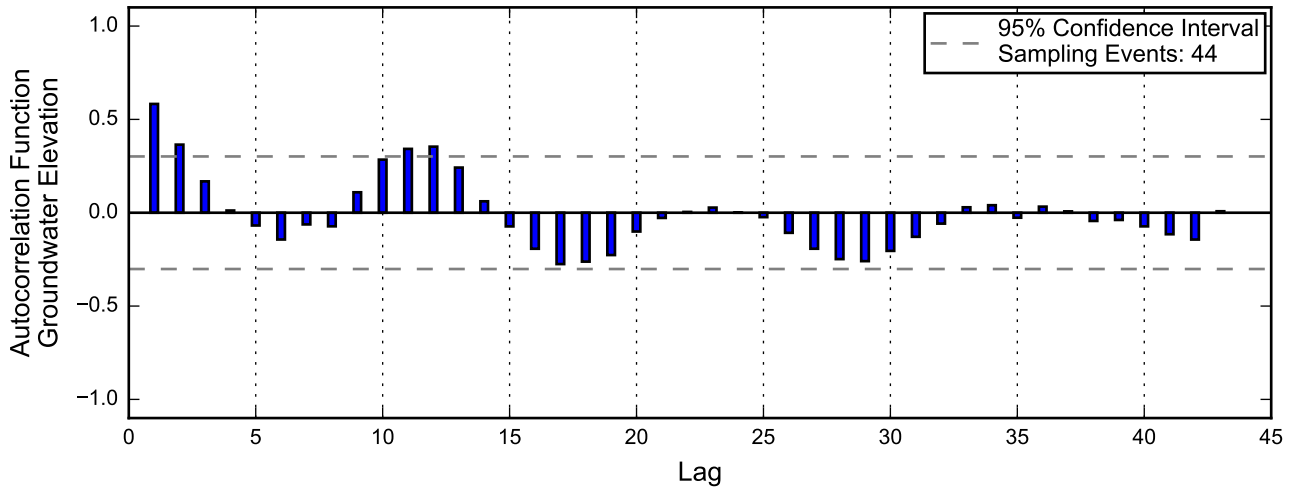

Autocorrelation at Well PC-62, 2013 - 2017
Nevada Environmental Response Trust Site
Henderson, Nevada

Linear Regression

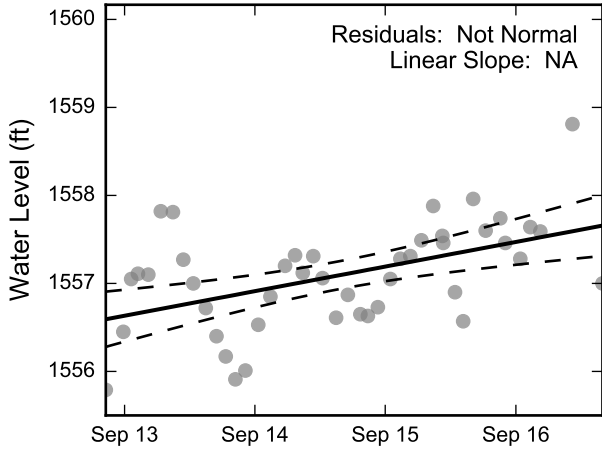

Theil-Sen Trend

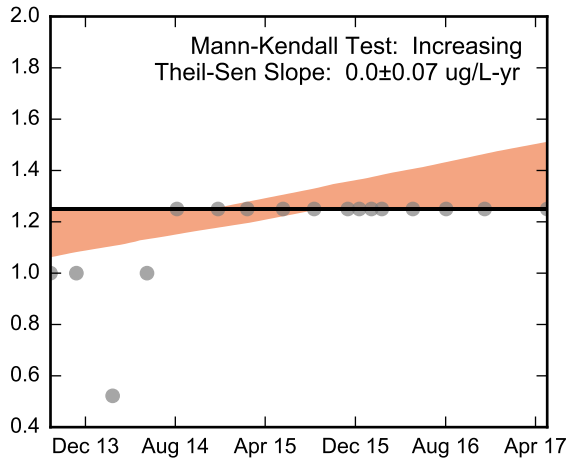
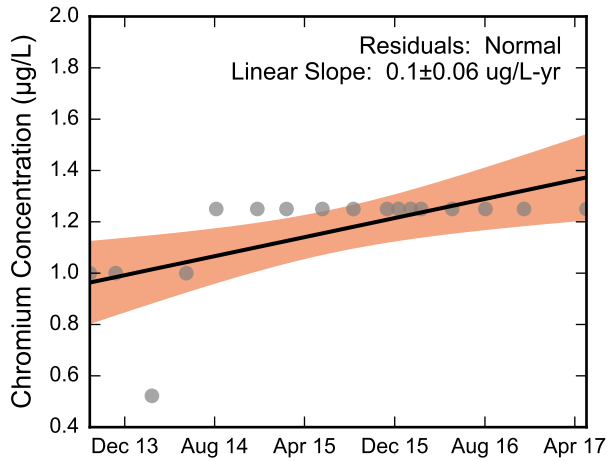
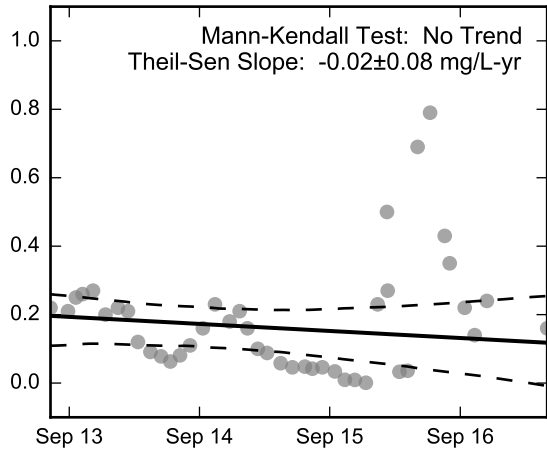
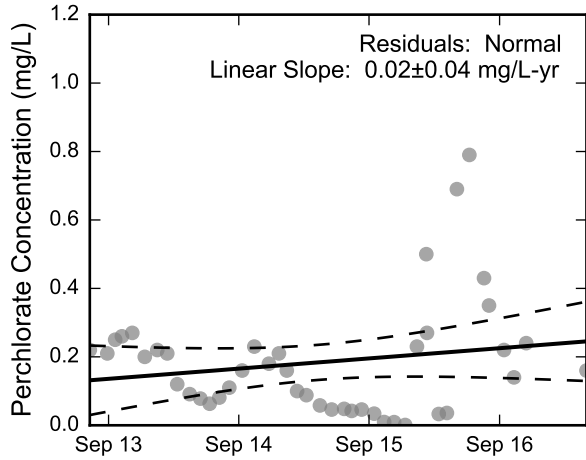
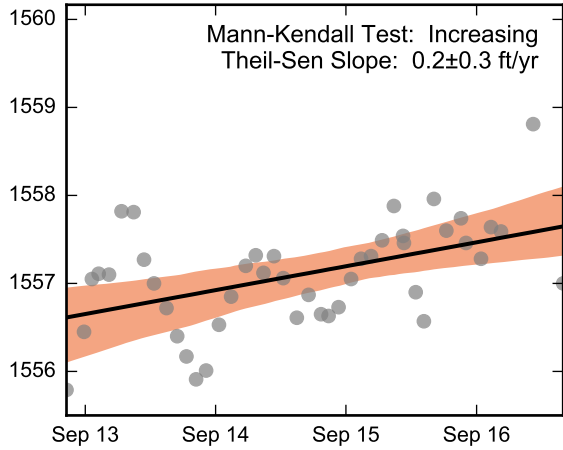

Thick black lines are linear regression and Theil-Sen trend lines.
Increasing and decreasing trends are represented by red and blue shading, respectively.
Shaded areas or dashed black lines represent the 95% confidence intervals of the calculated slope.



Statistical Trend Analysis of Well PC-62, 2013 - 2017
Nevada Environmental Response Trust Site
Henderson, Nevada

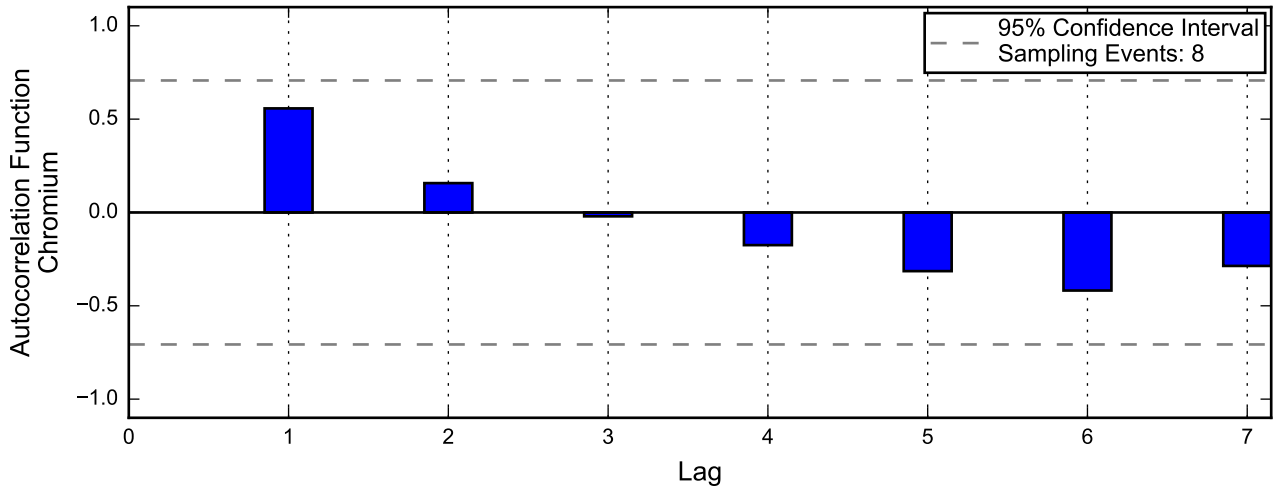
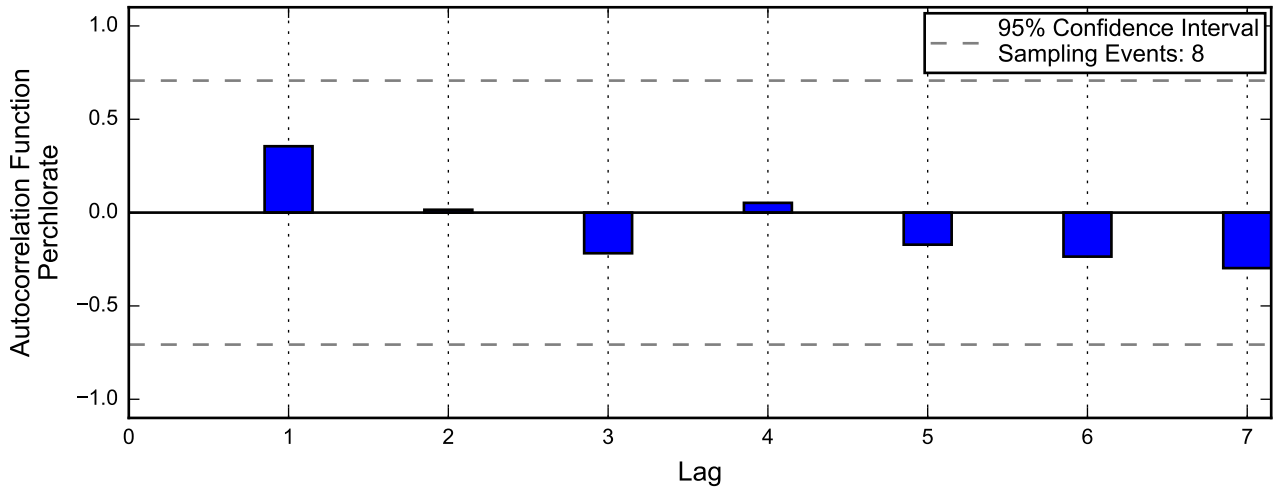
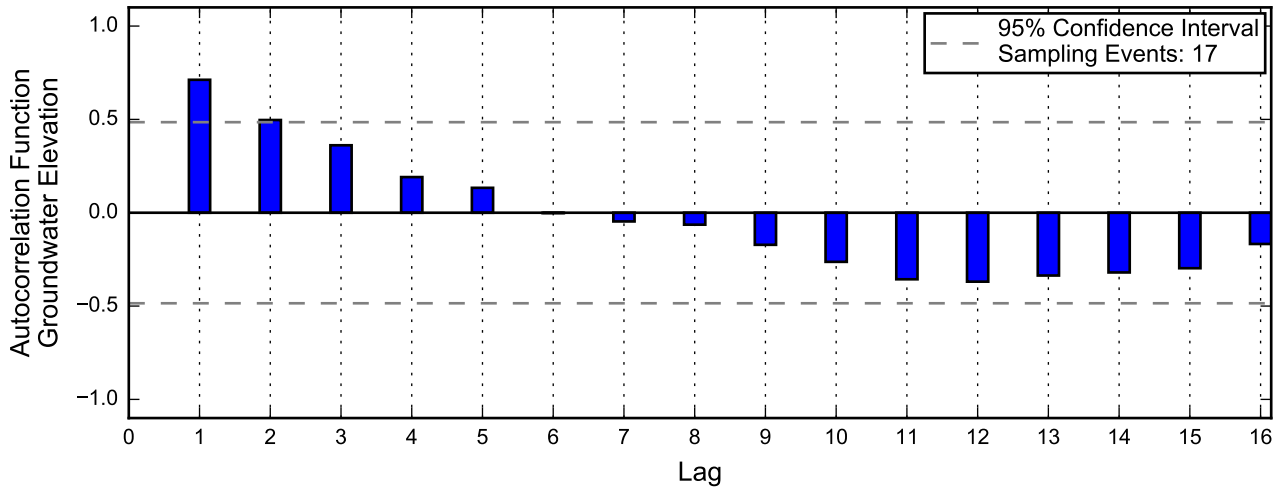

Linear Regression

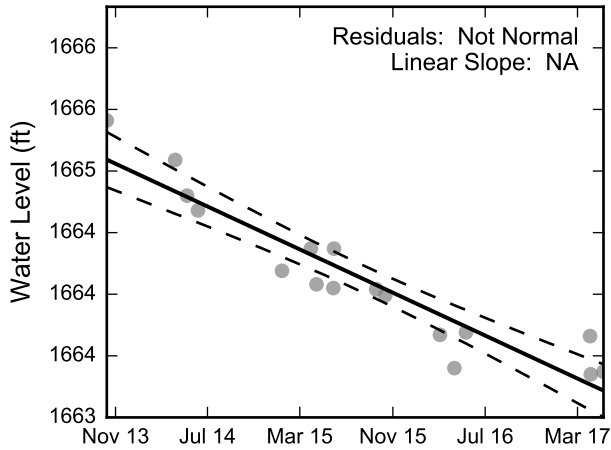

Theil-Sen Trend

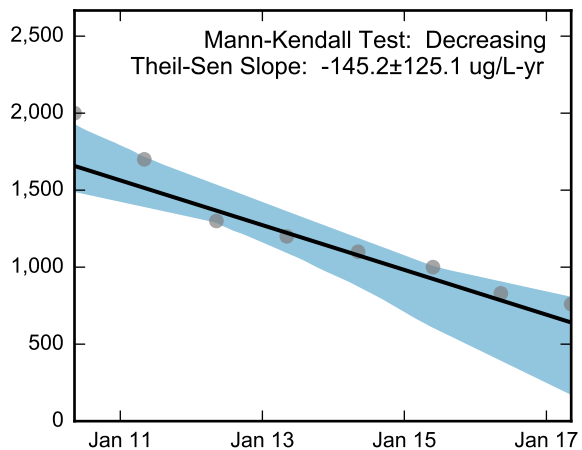
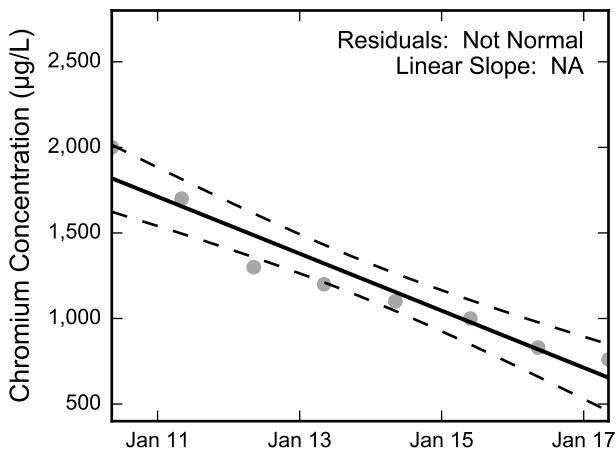
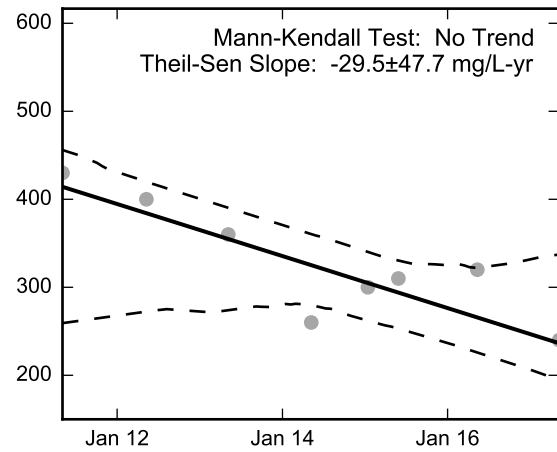
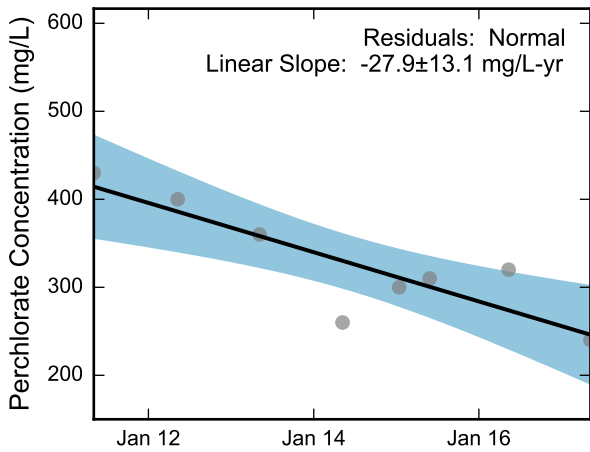
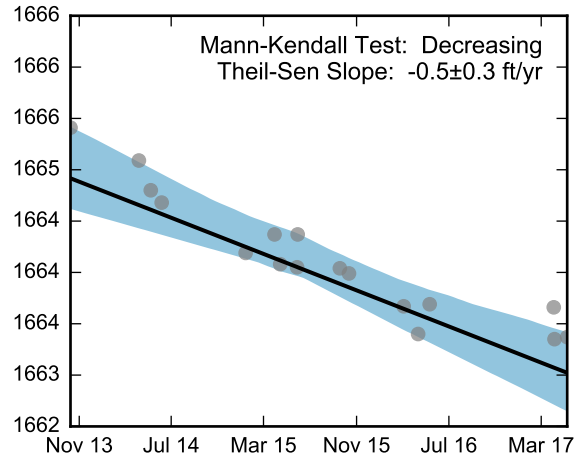

Thick black lines are linear regression and Theil-Sen trend lines.
 Increasing and decreasing trends are represented by red and blue shading, respectively.
 Shaded areas or dashed black lines represent the 95% confidence intervals of the calculated slope.



Statistical Trend Analysis of Well PC-64, 2010 - 2017
 Nevada Environmental Response Trust Site
 Henderson, Nevada

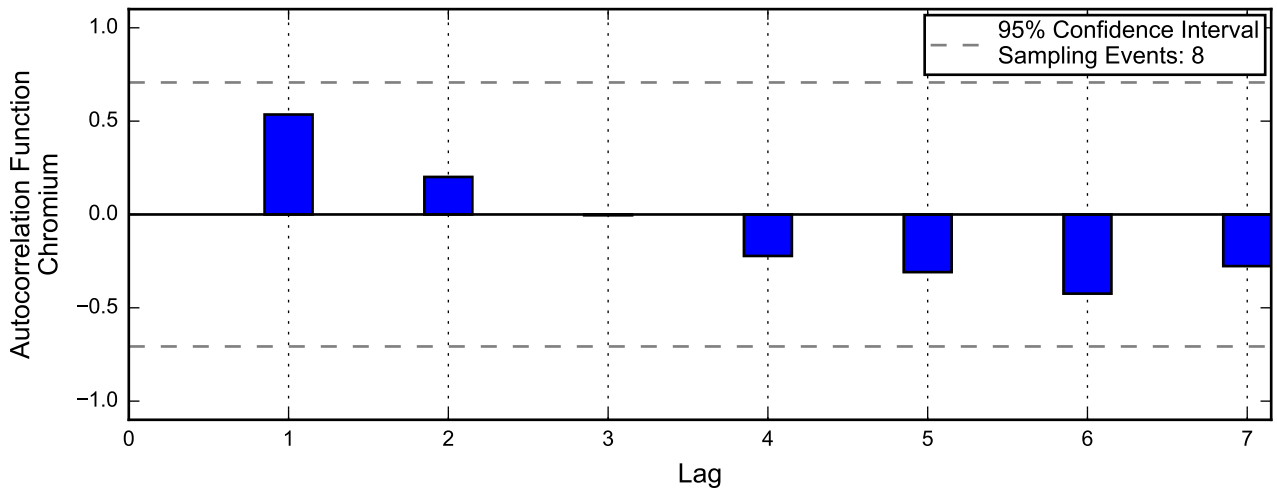
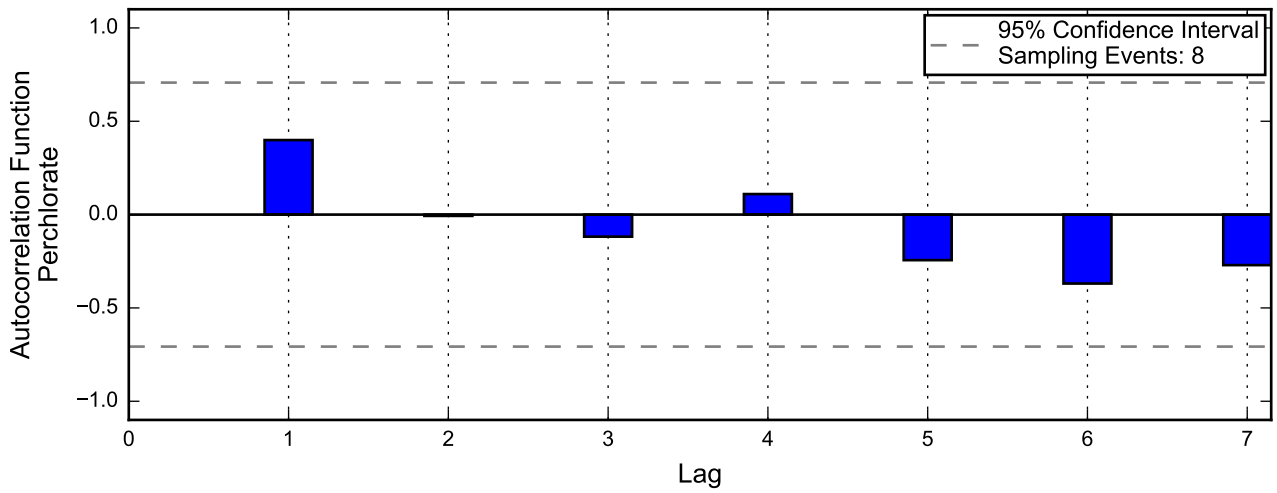
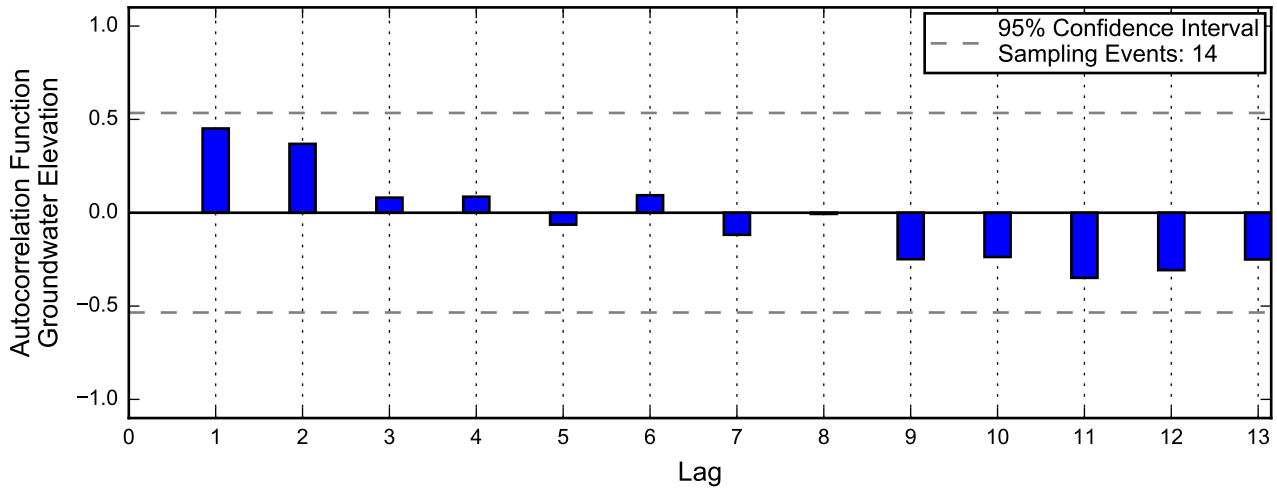

Linear Regression

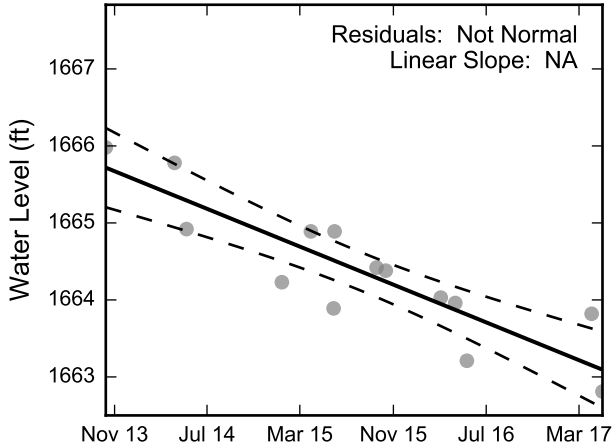

Theil-Sen Trend

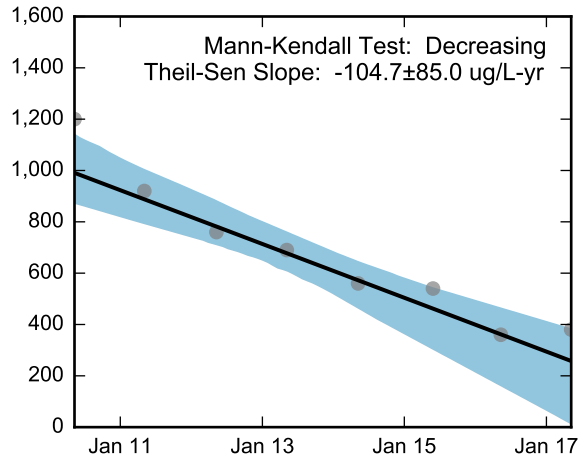
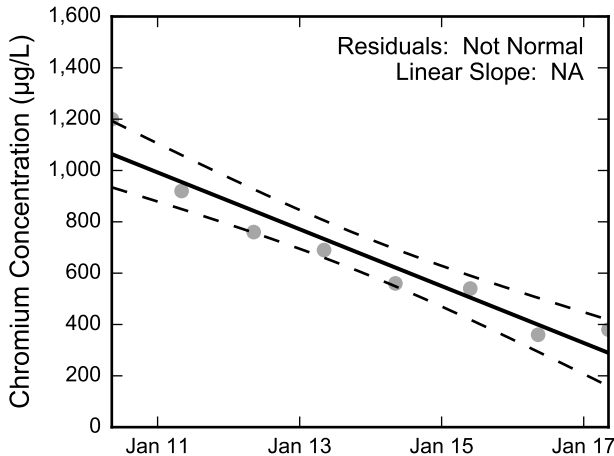
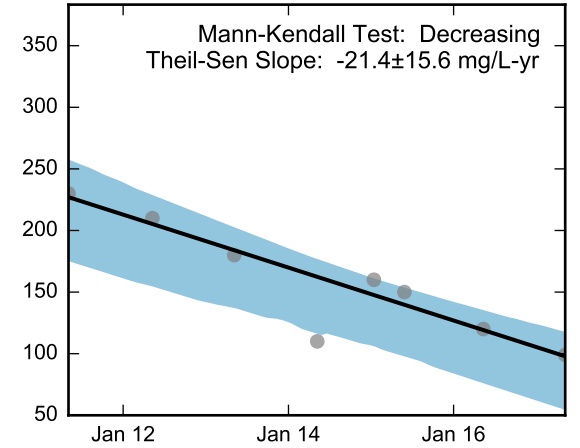
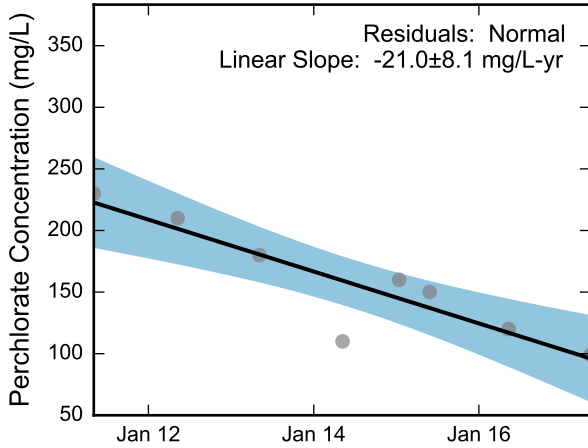
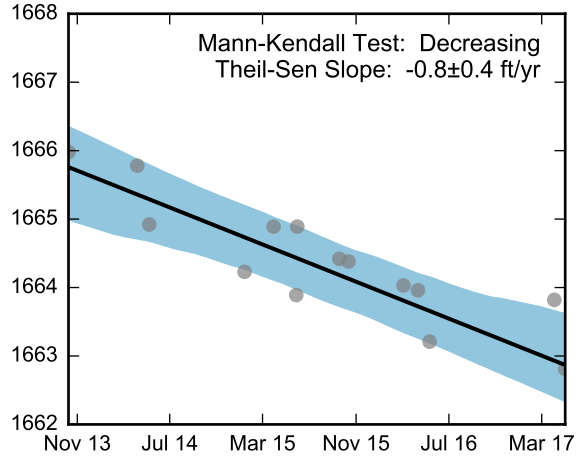

Thick black lines are linear regression and Theil-Sen trend lines.
Increasing and decreasing trends are represented by red and blue shading, respectively.
Shaded areas or dashed black lines represent the 95% confidence intervals of the calculated slope.



Statistical Trend Analysis of Well PC-65, 2010 - 2017
Nevada Environmental Response Trust Site
Henderson, Nevada

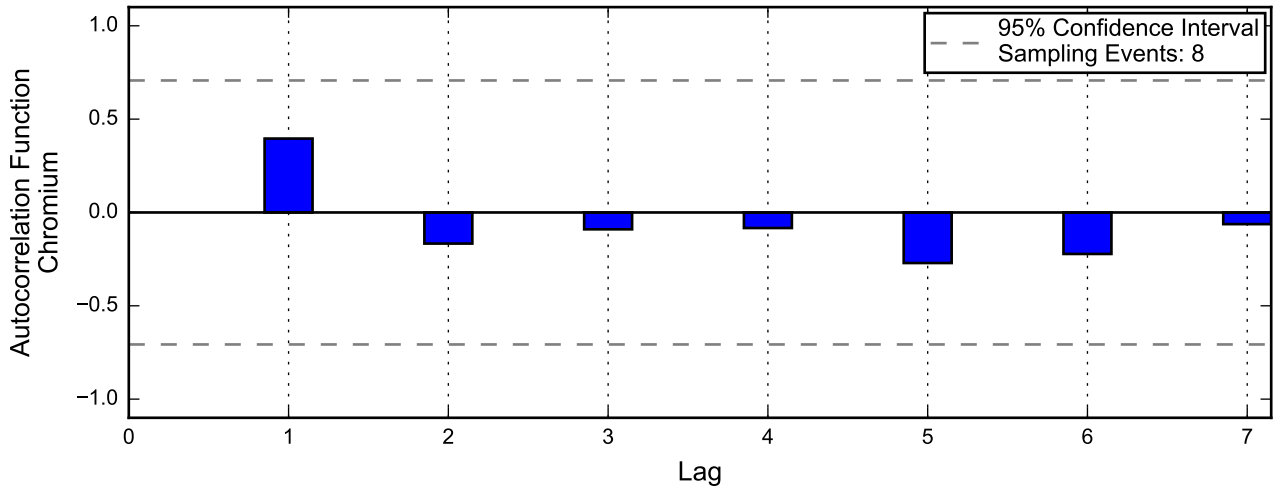
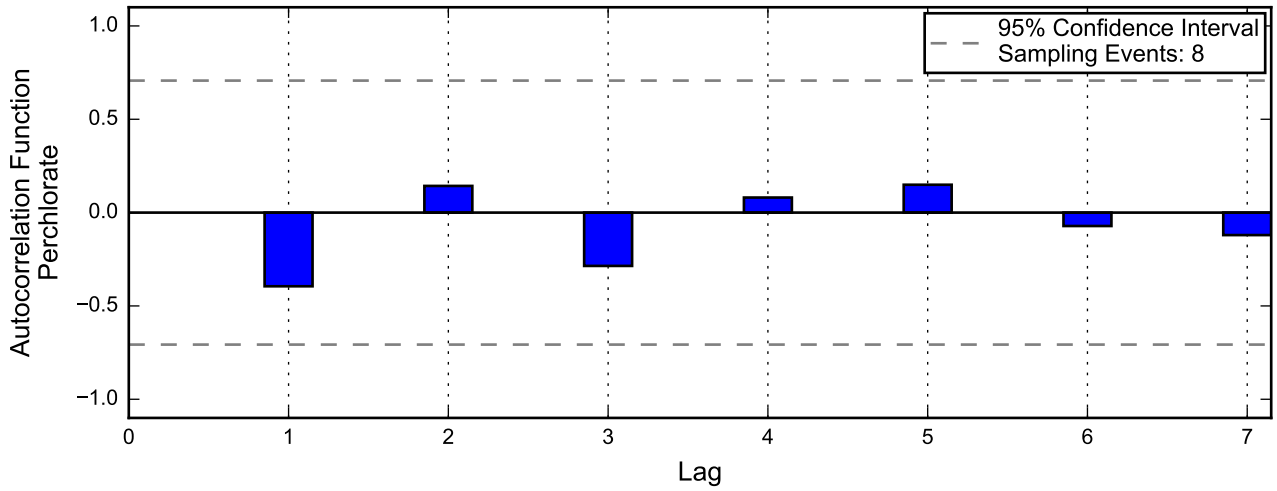
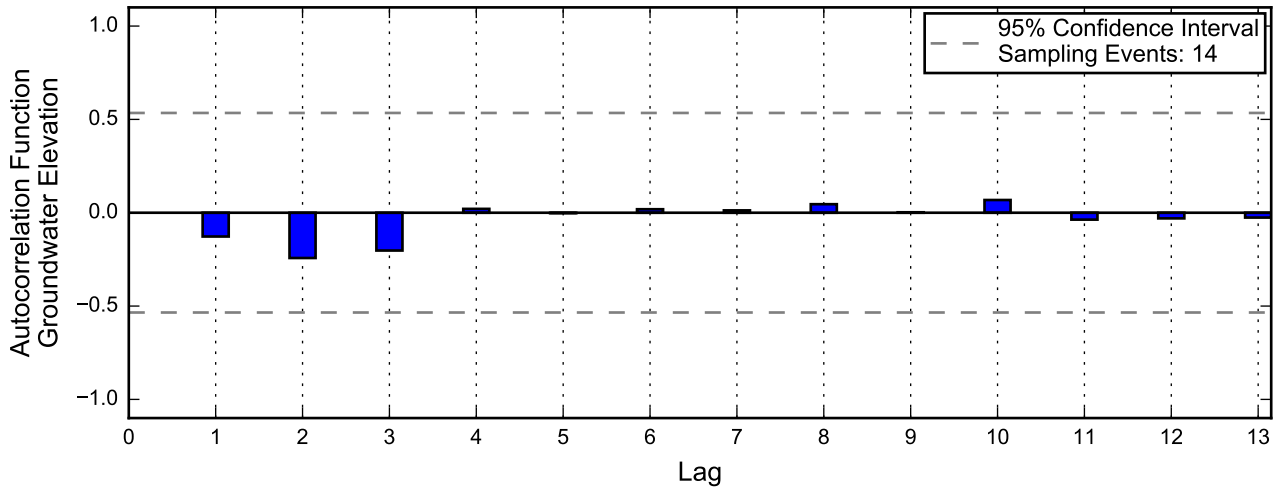

Linear Regression

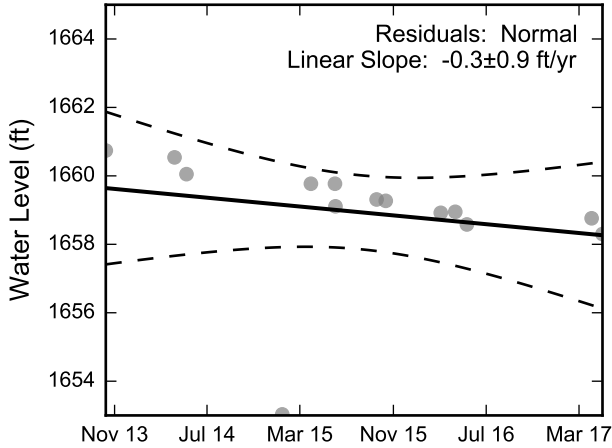

Theil-Sen Trend

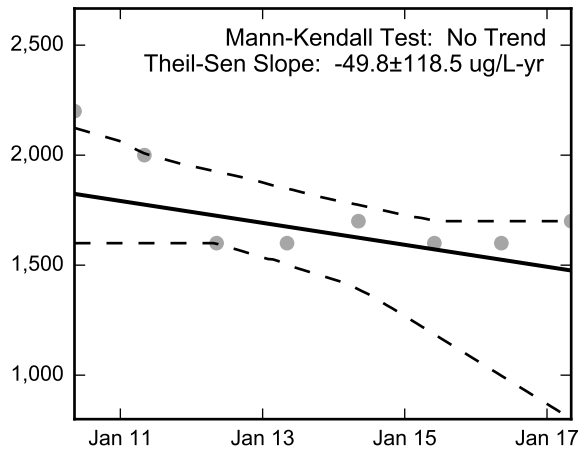
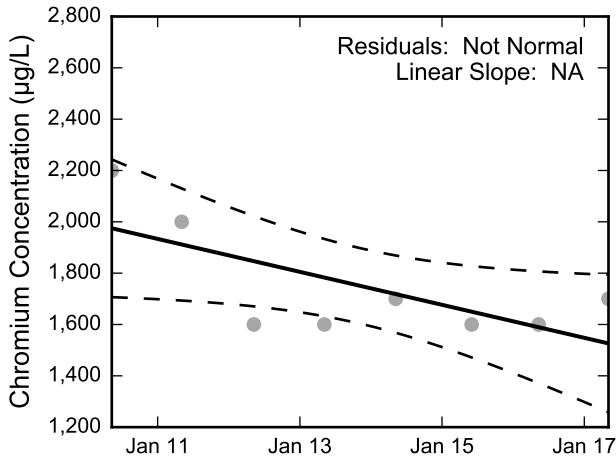
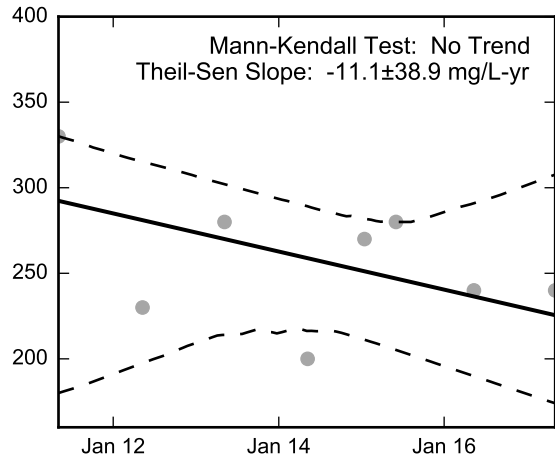
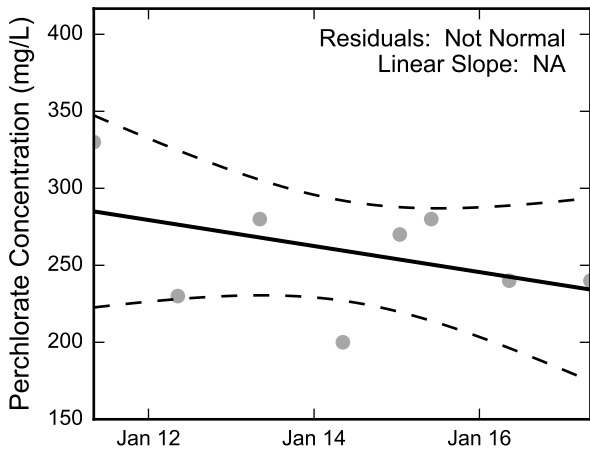
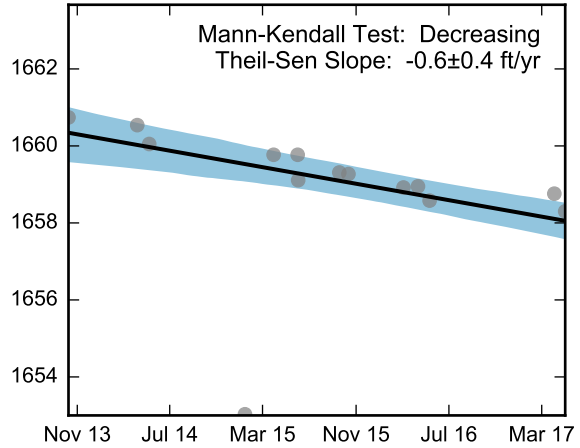

Thick black lines are linear regression and Theil-Sen trend lines.
Increasing and decreasing trends are represented by red and blue shading, respectively.
Shaded areas or dashed black lines represent the 95% confidence intervals of the calculated slope.



Statistical Trend Analysis of Well PC-66, 2010 - 2017
Nevada Environmental Response Trust Site
Henderson, Nevada

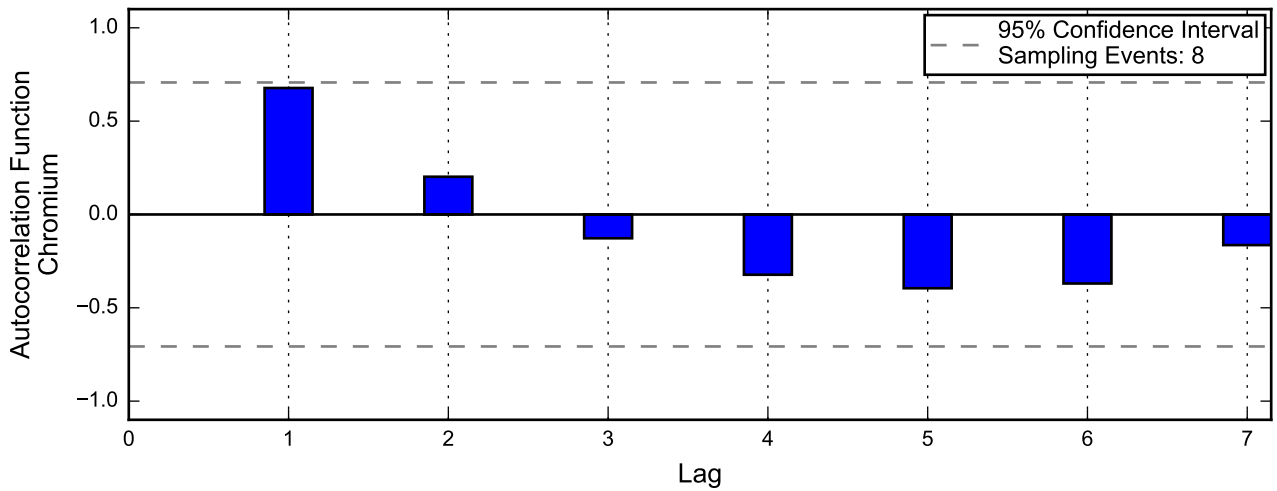
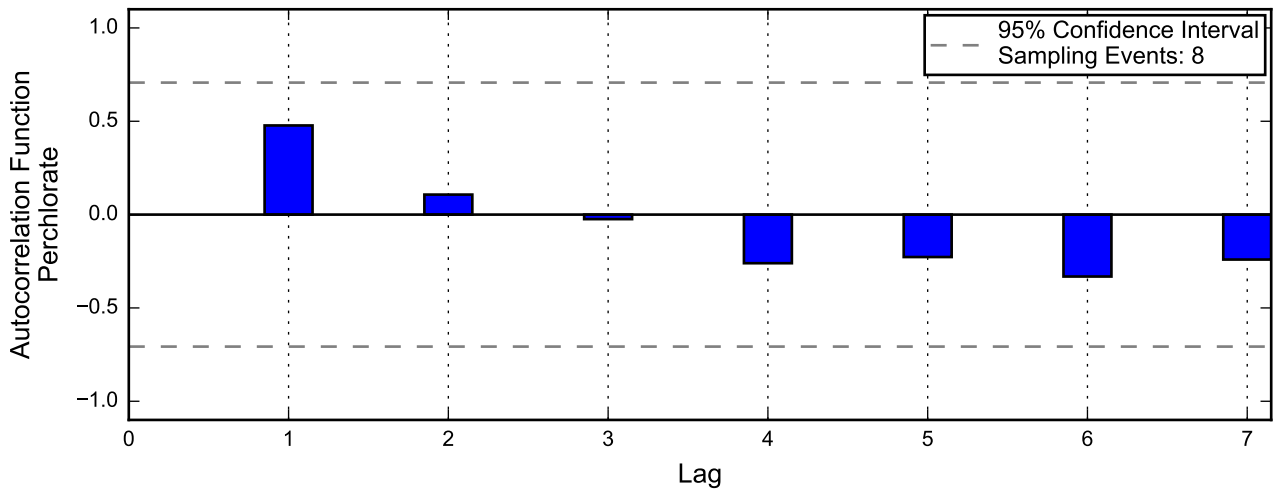
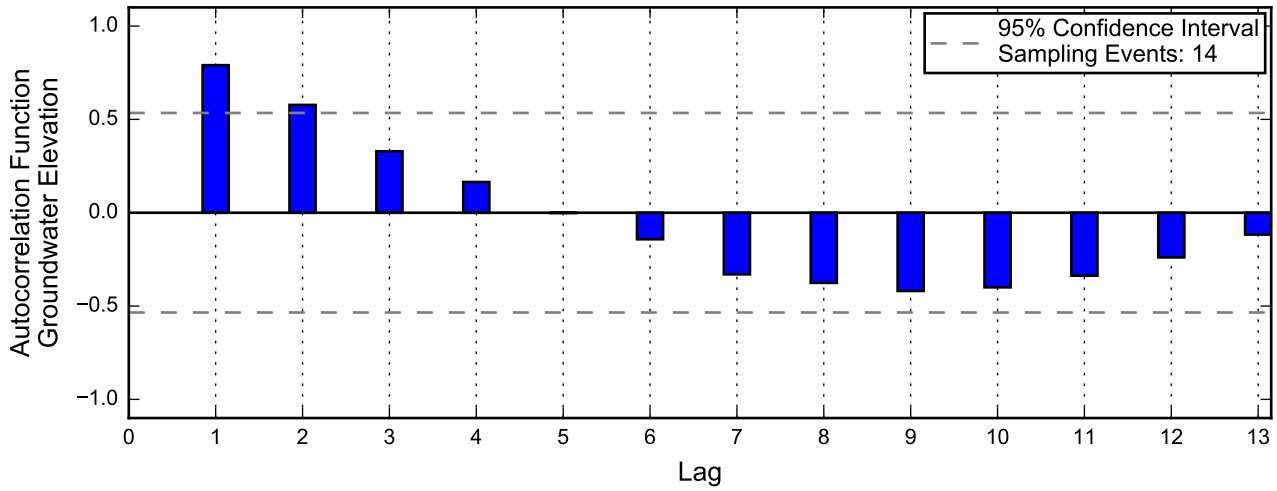

Linear Regression

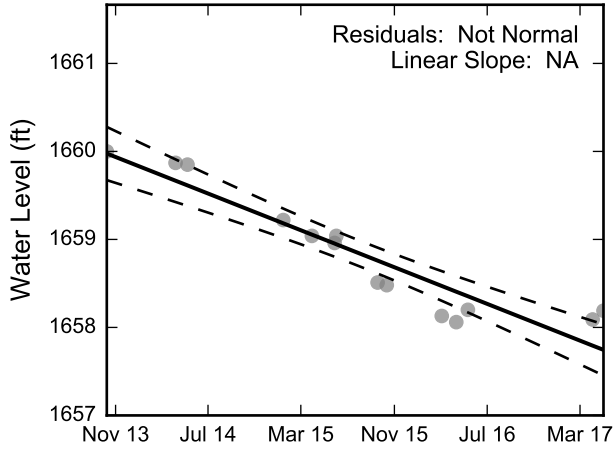

Theil-Sen Trend

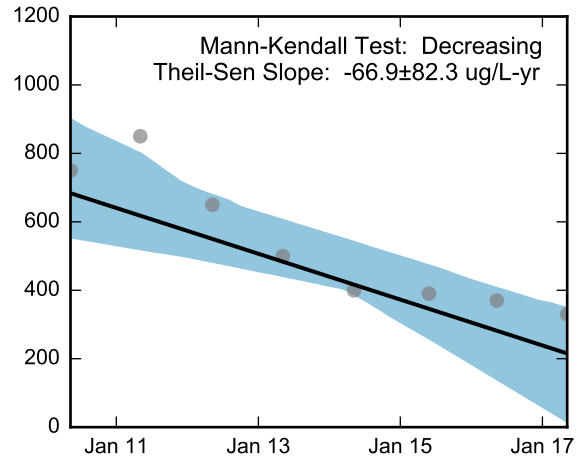
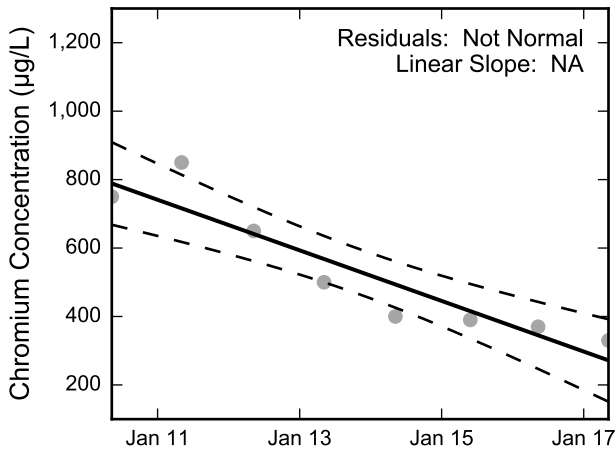
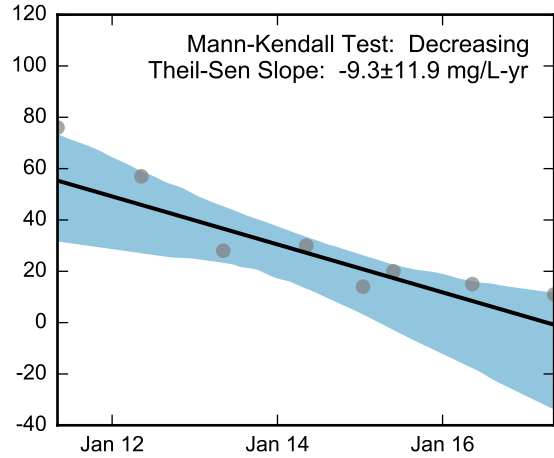
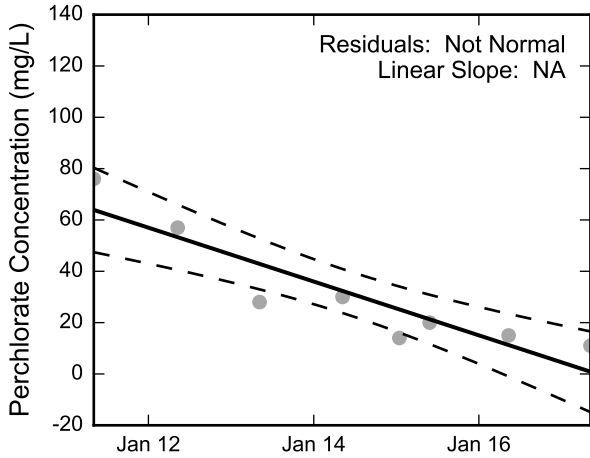
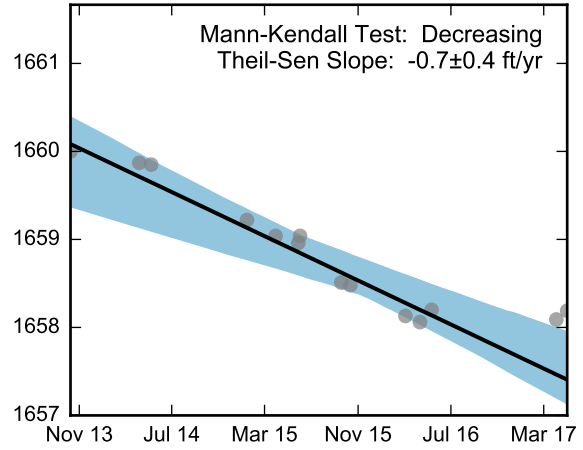

Thick black lines are linear regression and Theil-Sen trend lines.
Increasing and decreasing trends are represented by red and blue shading, respectively.
Shaded areas or dashed black lines represent the 95% confidence intervals of the calculated slope.



Statistical Trend Analysis of Well PC-67, 2010 - 2017
Nevada Environmental Response Trust Site
Henderson, Nevada

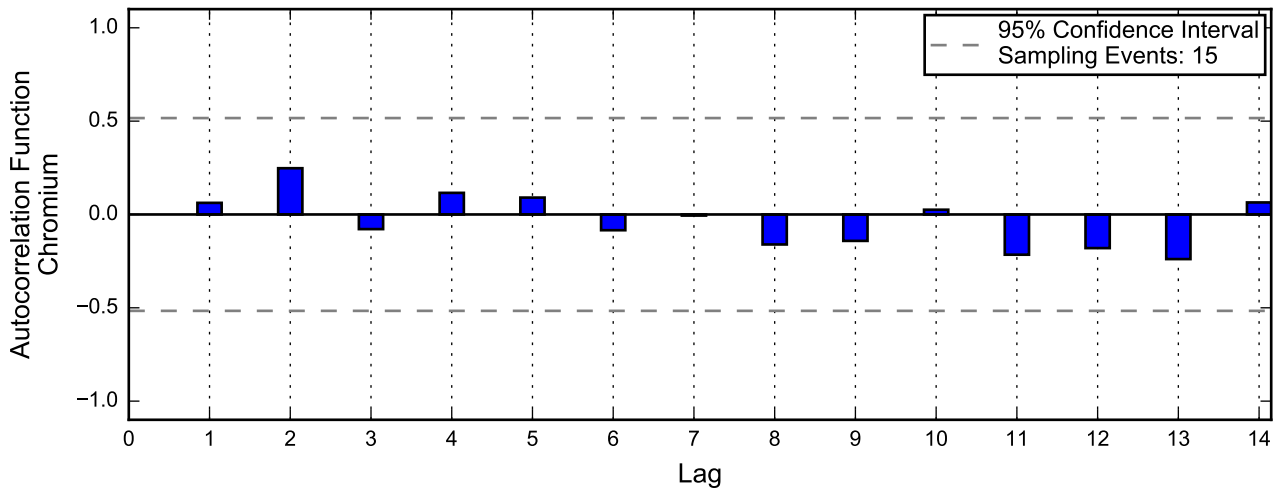
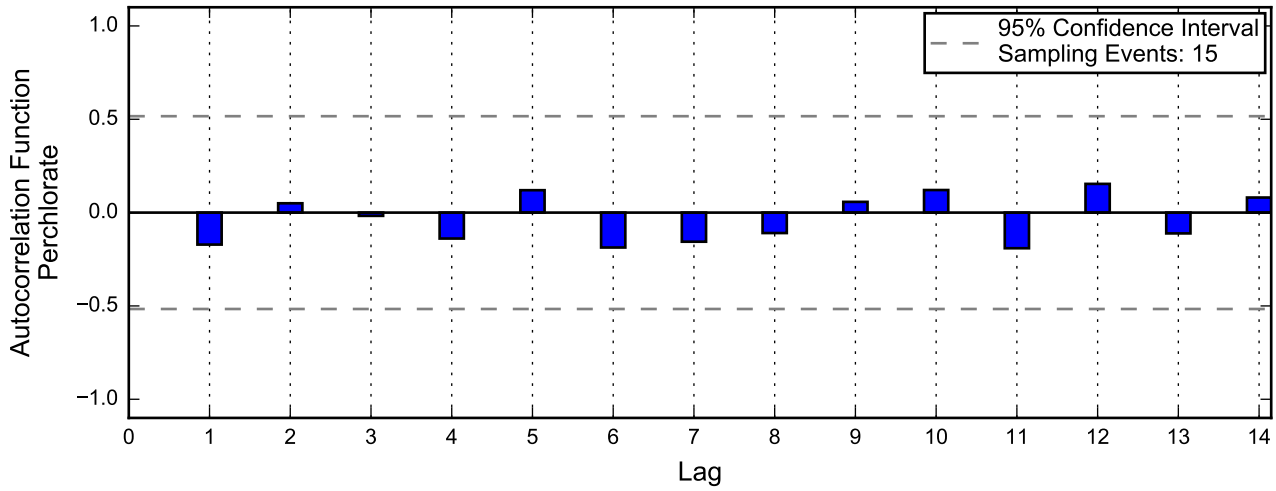
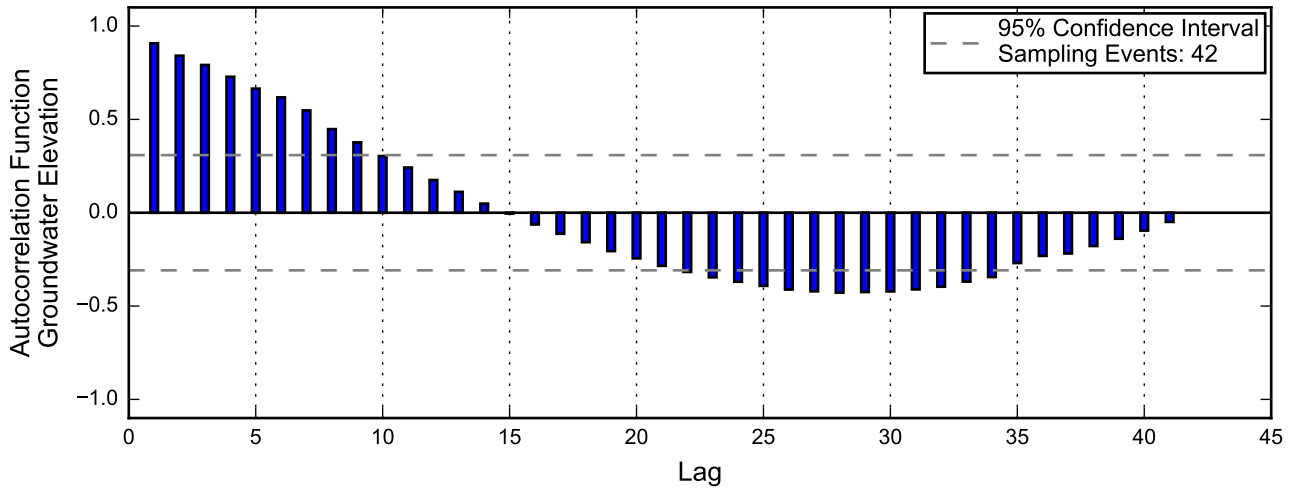

Linear Regression

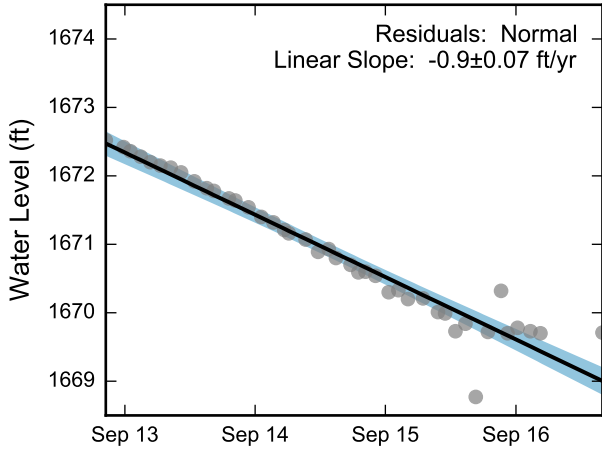

Theil-Sen Trend

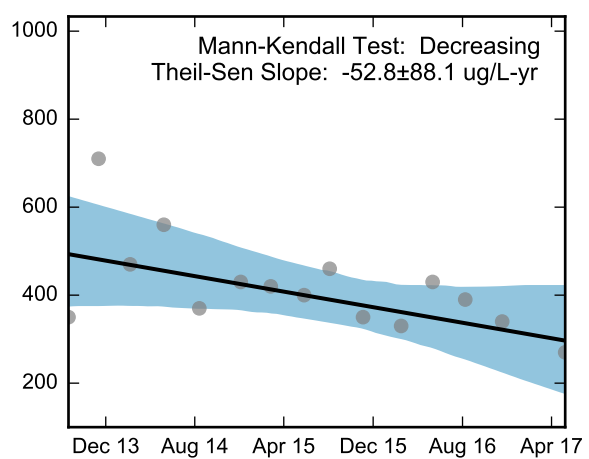
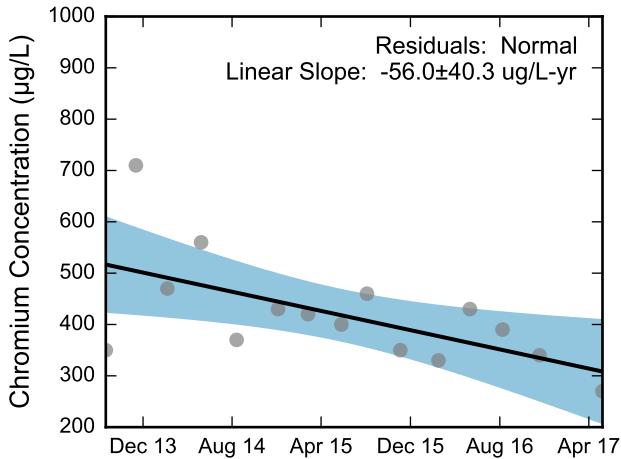
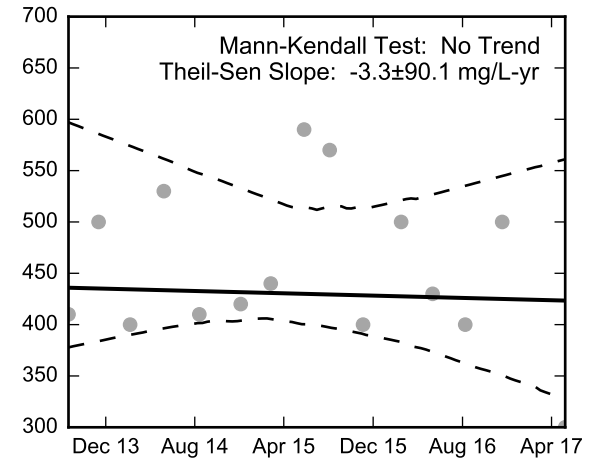
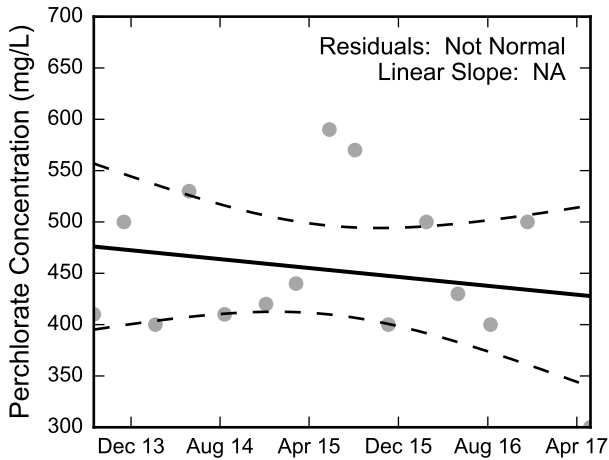
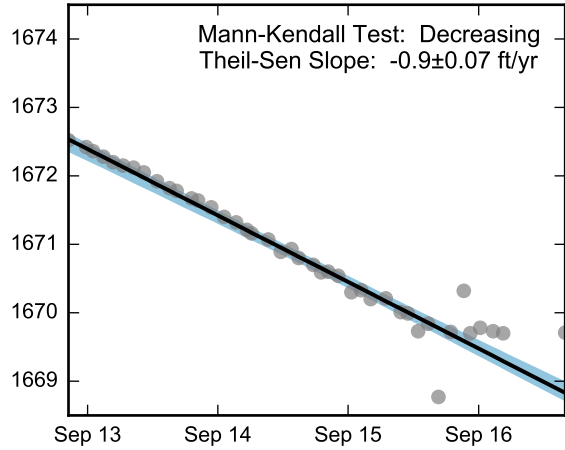

Thick black lines are linear regression and Theil-Sen trend lines.
 Increasing and decreasing trends are represented by red and blue shading, respectively.
 Shaded areas or dashed black lines represent the 95% confidence intervals of the calculated slope.



Statistical Trend Analysis of Well PC-71, 2013 - 2017
 Nevada Environmental Response Trust Site
 Henderson, Nevada

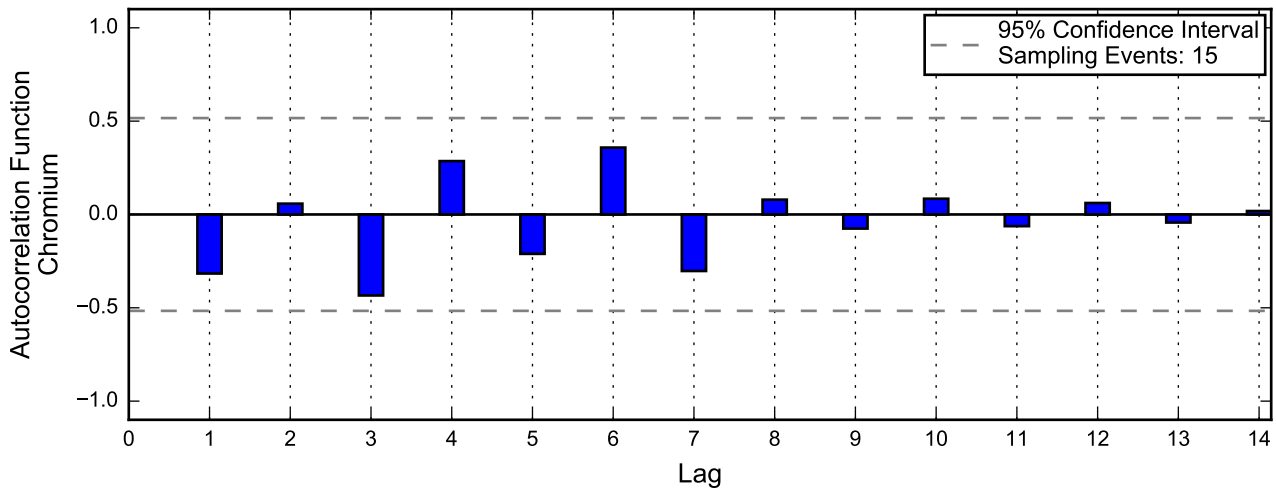
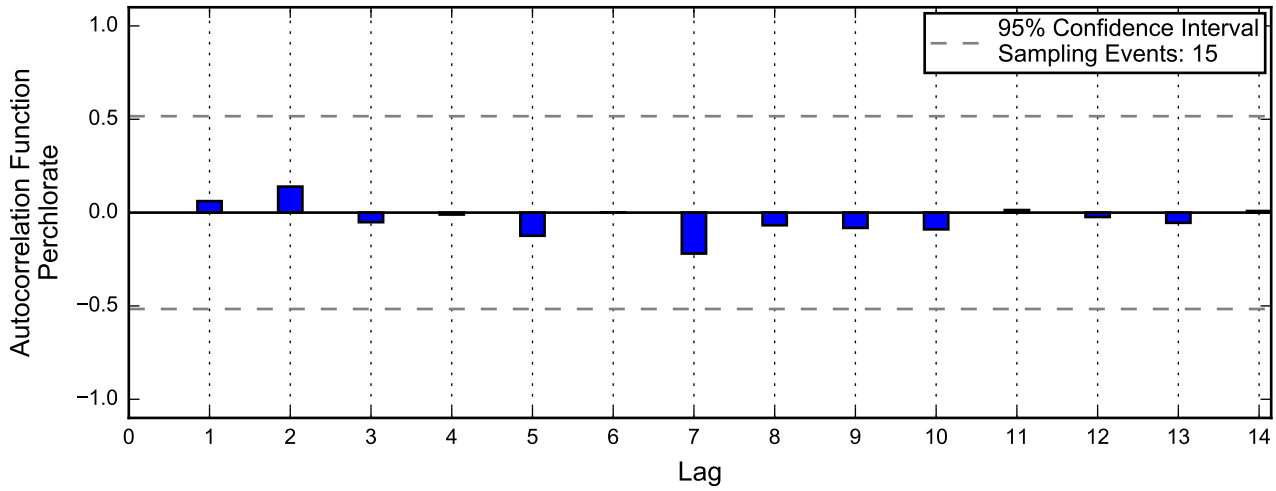
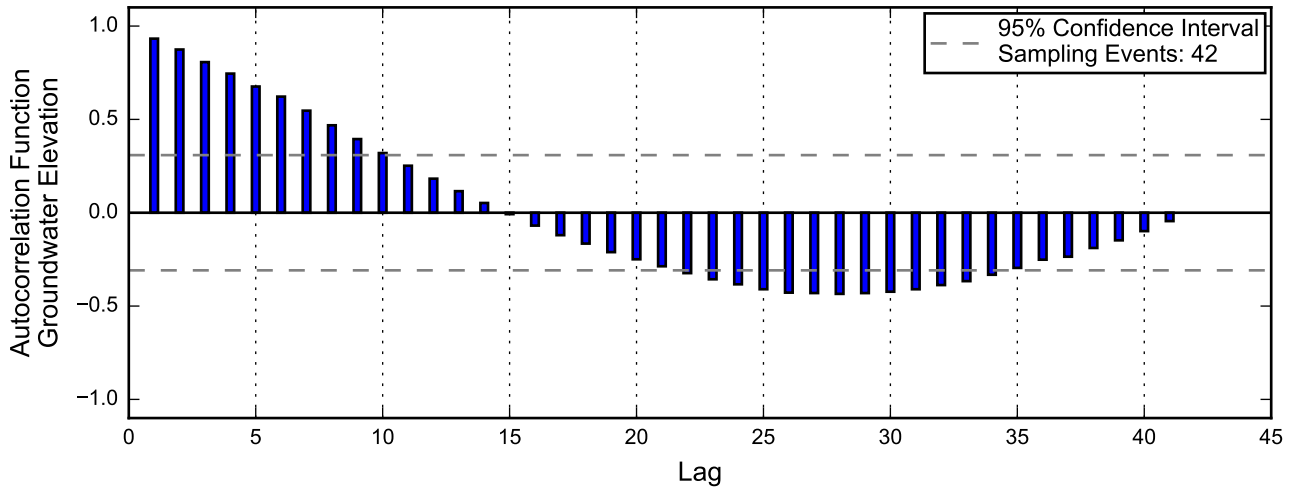

Linear Regression

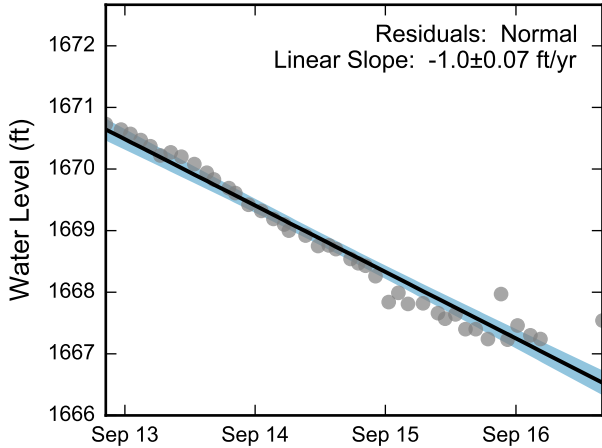

Theil-Sen Trend

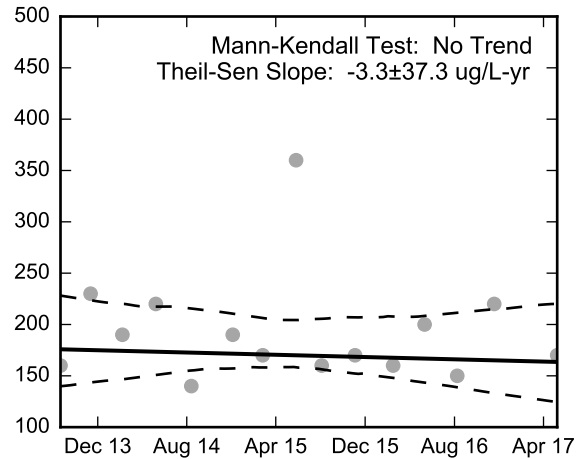
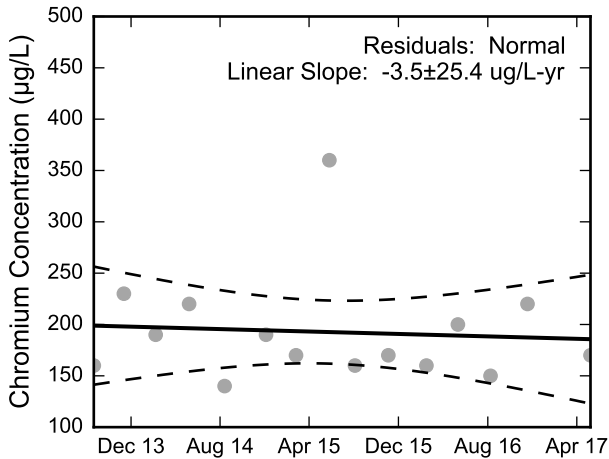
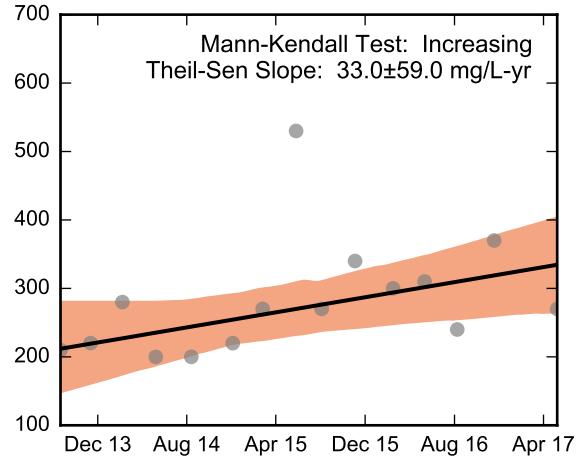
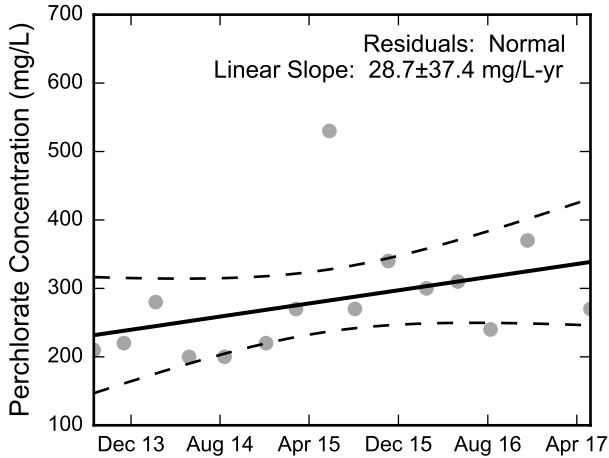
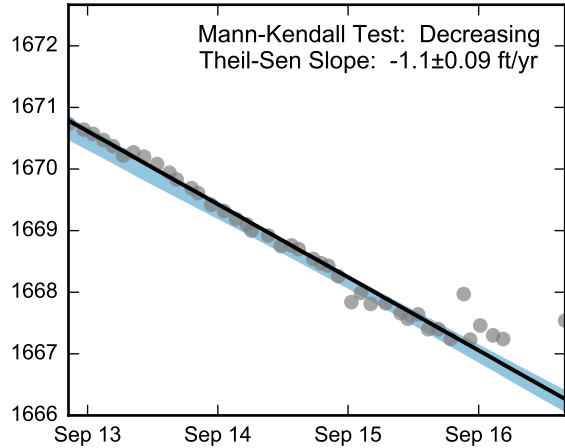

Thick black lines are linear regression and Theil-Sen trend lines.
Increasing and decreasing trends are represented by red and blue shading, respectively.
Shaded areas or dashed black lines represent the 95% confidence intervals of the calculated slope.



Statistical Trend Analysis of Well PC-72, 2013 - 2017

Nevada Environmental Response Trust Site
Henderson, Nevada

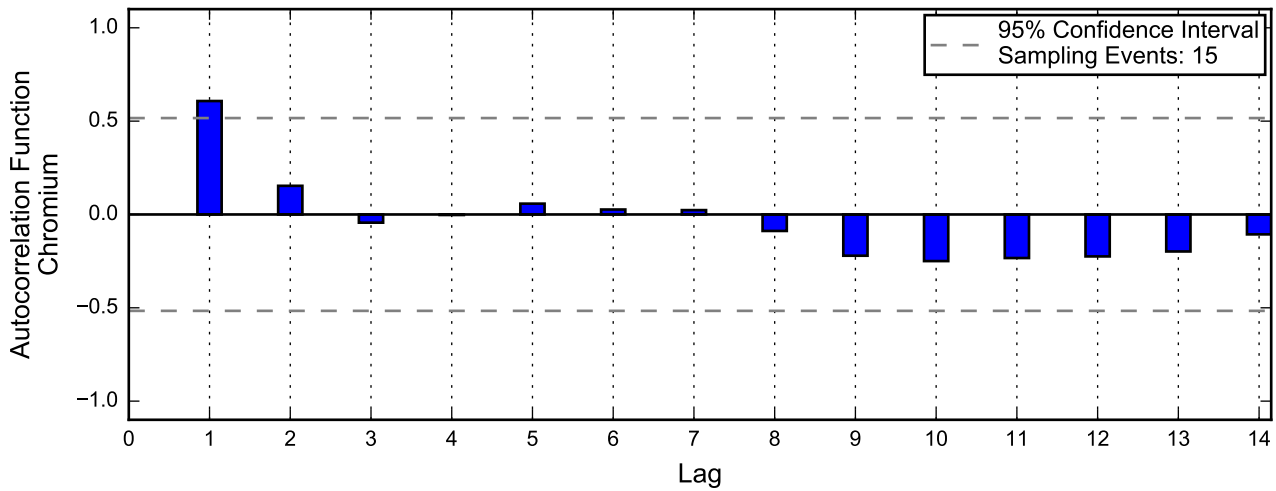
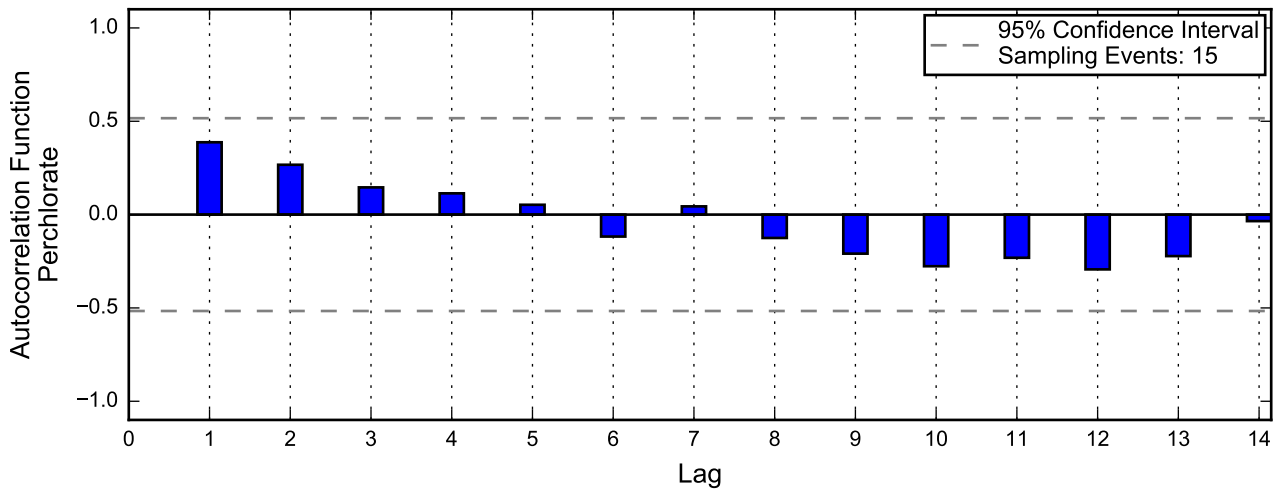
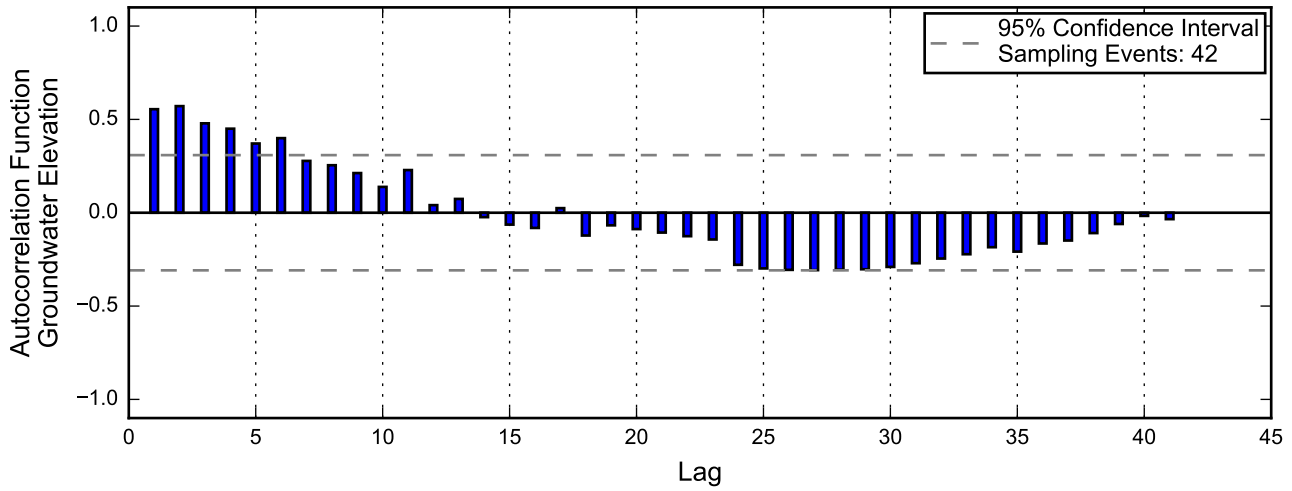

Autocorrelation at Well PC-73, 2013 - 2017
Nevada Environmental Response Trust Site
Henderson, Nevada

Linear Regression

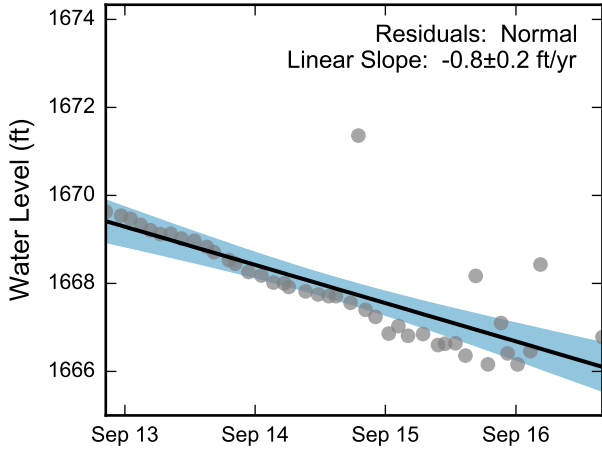

Theil-Sen Trend

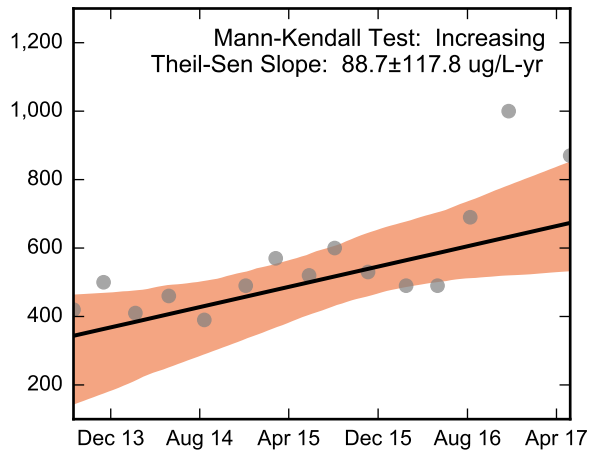
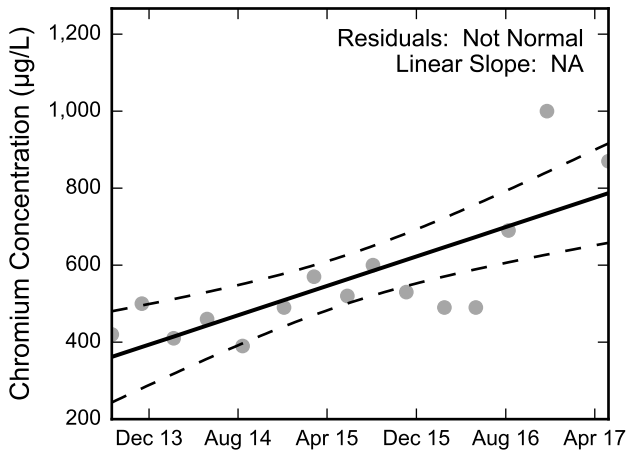
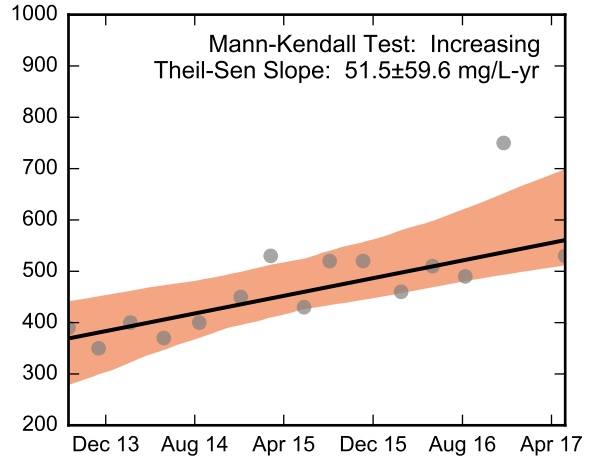
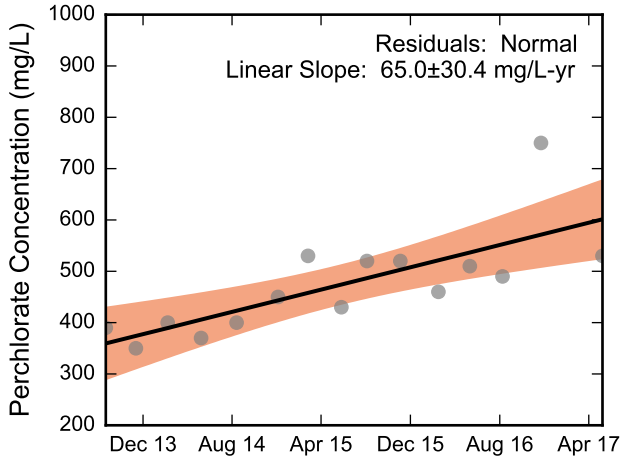
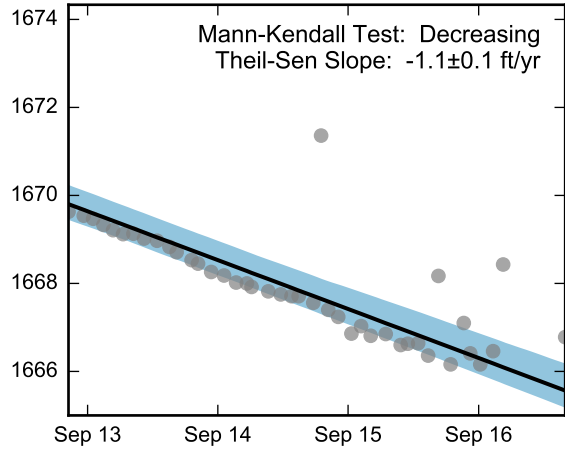

Thick black lines are linear regression and Theil-Sen trend lines.
 Increasing and decreasing trends are represented by red and blue shading, respectively.
 Shaded areas or dashed black lines represent the 95% confidence intervals of the calculated slope.



Statistical Trend Analysis of Well PC-73, 2013 - 2017
 Nevada Environmental Response Trust Site
 Henderson, Nevada

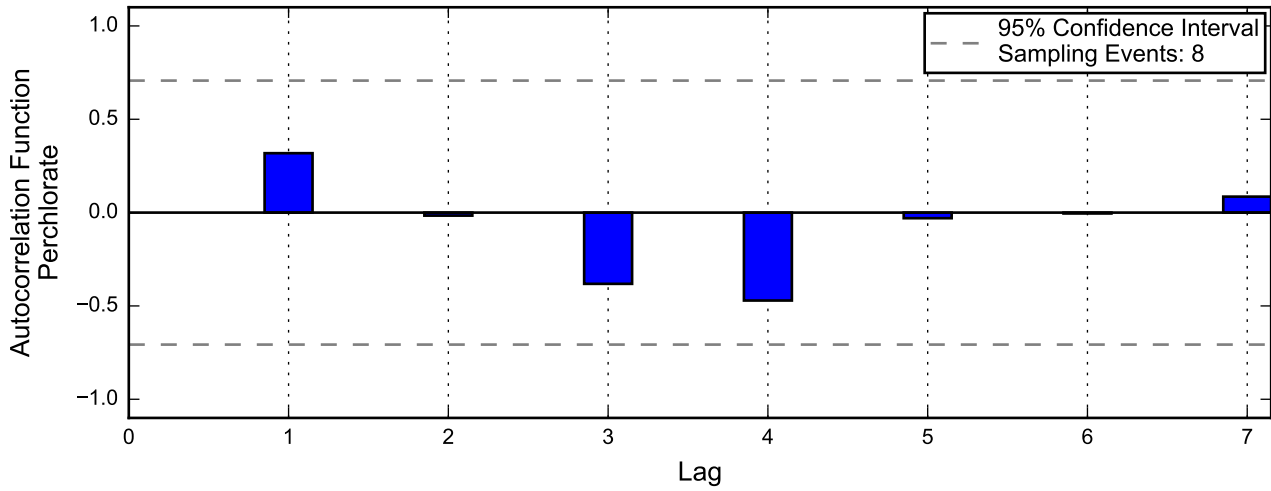
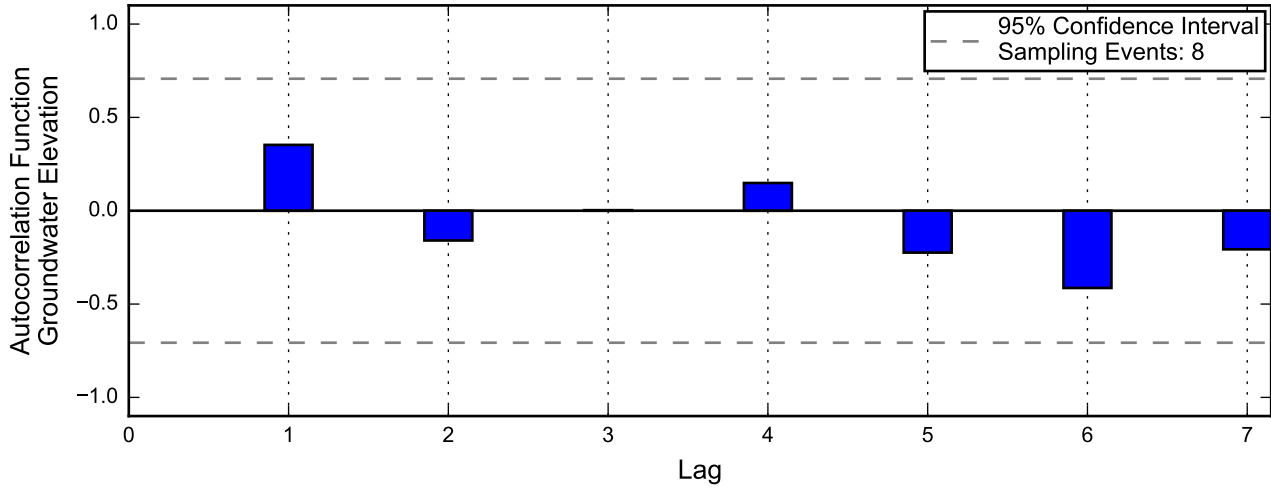

Not enough data for autocorrelation of chromium.

Linear Regression

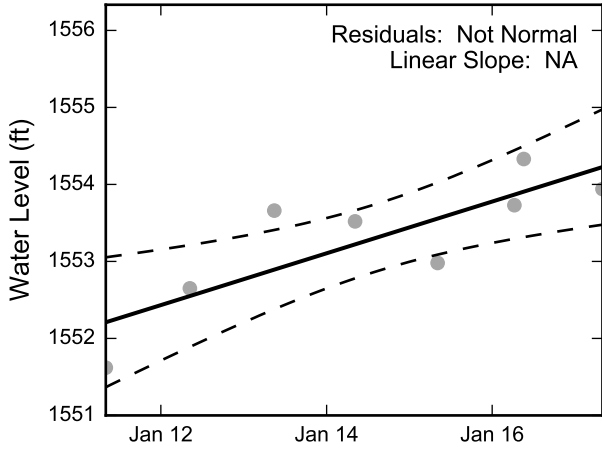

Theil-Sen Trend

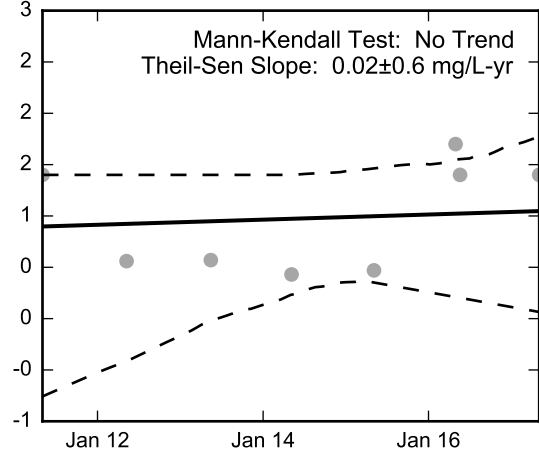
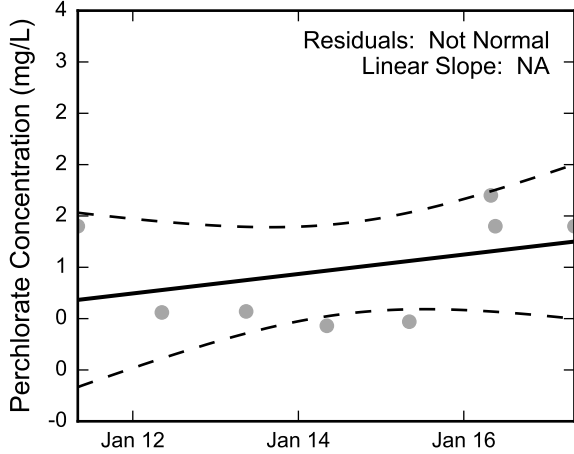
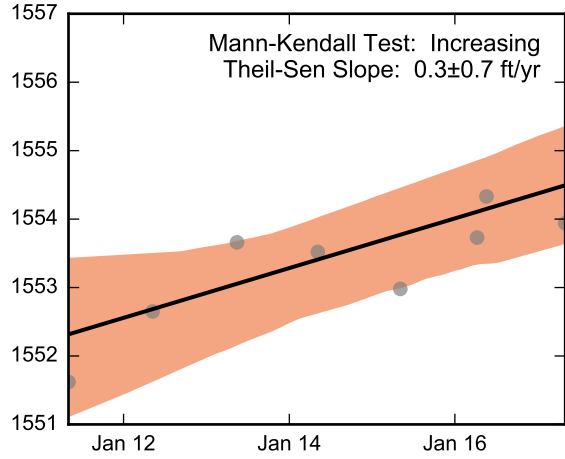

Not Enough Chromium Data for Linear Regression.

Not Enough Chromium Data for the Mann-Kendall Trend Test.

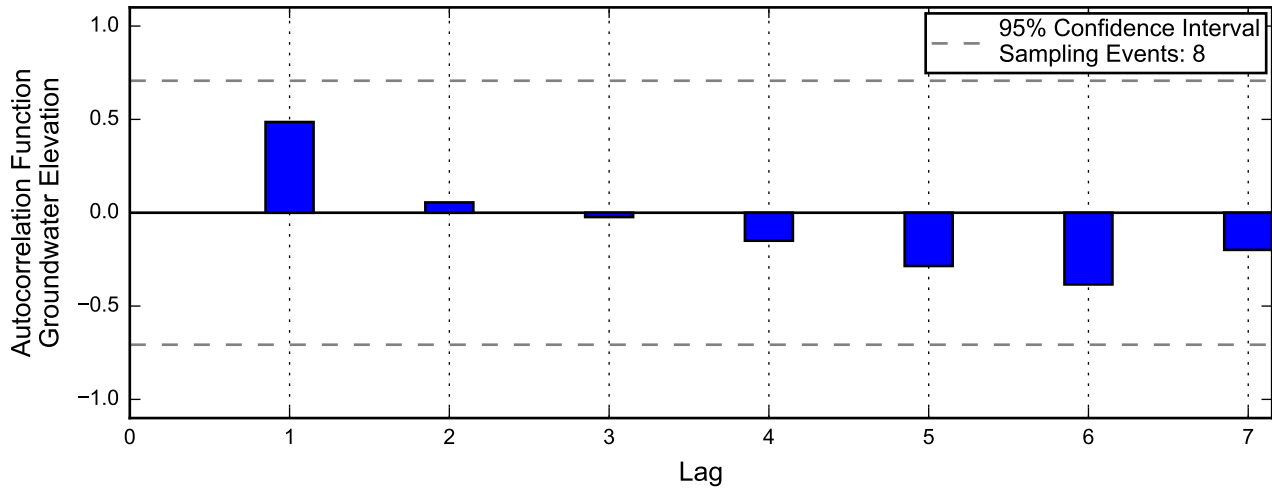

Not enough data for autocorrelation of perchlorate.

Not enough data for autocorrelation of chromium.

Linear Regression

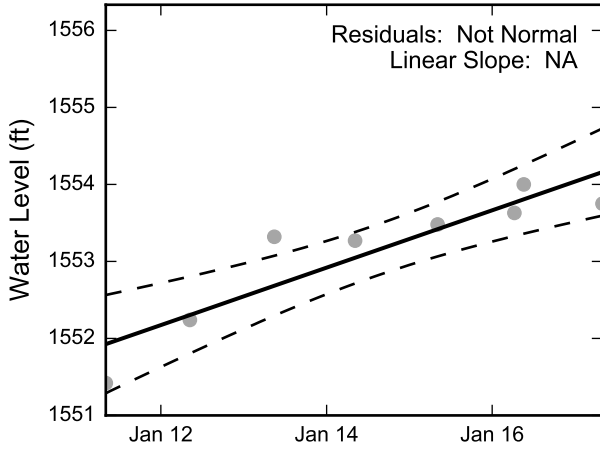

Not Enough Perchlorate Data for Linear Regression.

Theil-Sen Trend

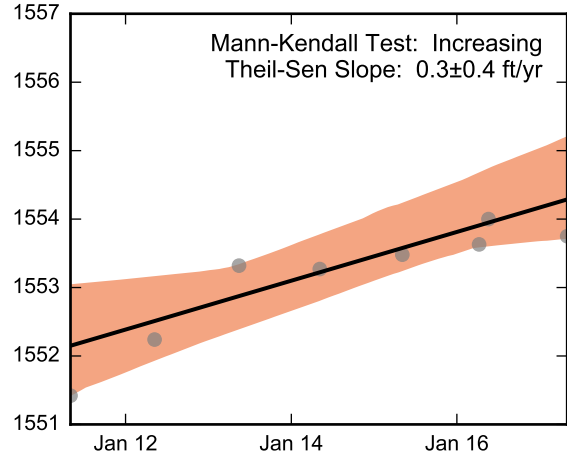

Not Enough Perchlorate Data for the Mann-Kendall Trend Test.

Not Enough Chromium Data for Linear Regression.

Not Enough Chromium Data for the Mann-Kendall Trend Test.

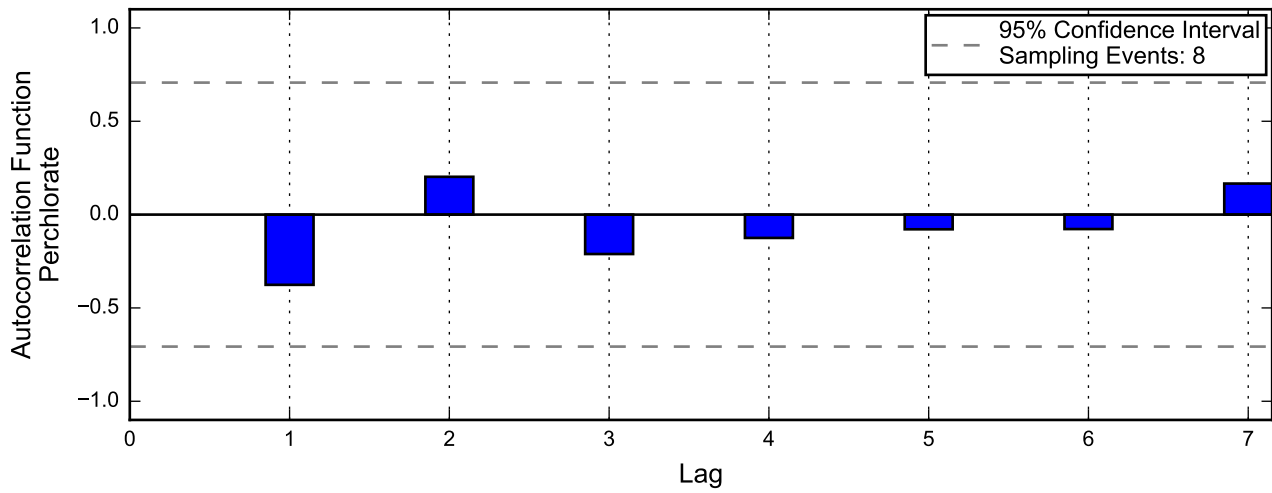
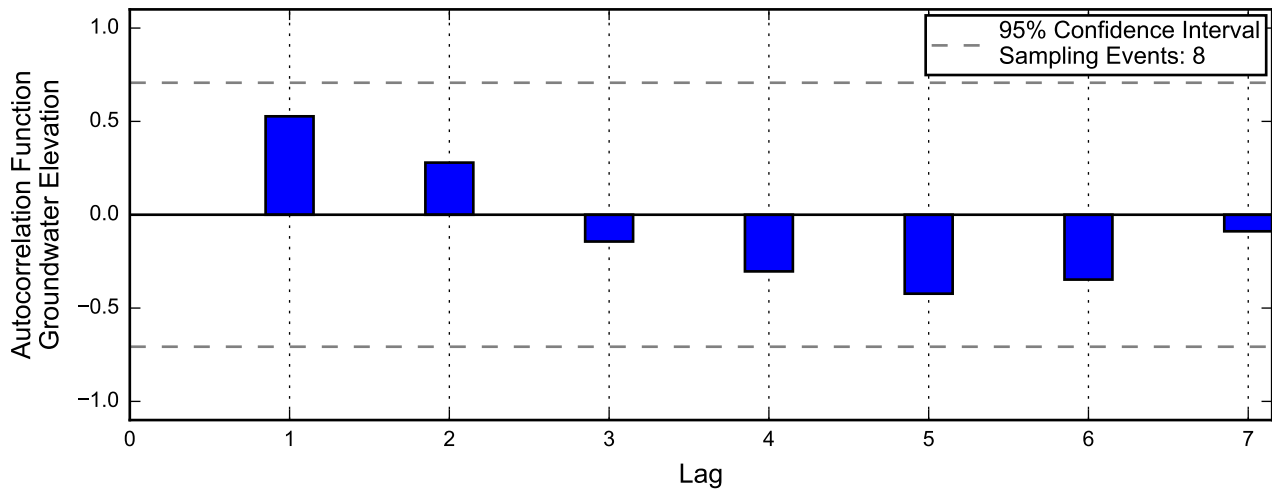

Not enough data for autocorrelation of chromium.

Linear Regression

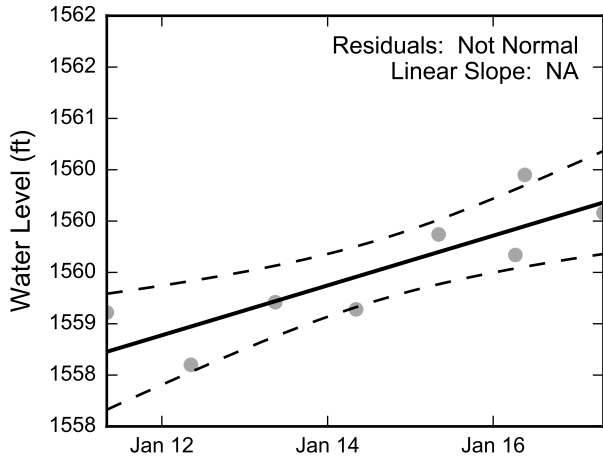

Theil-Sen Trend

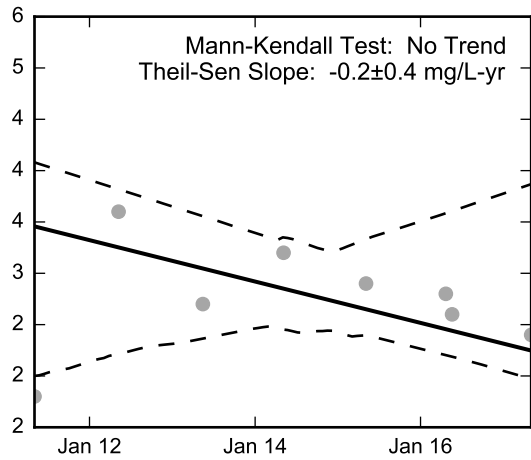
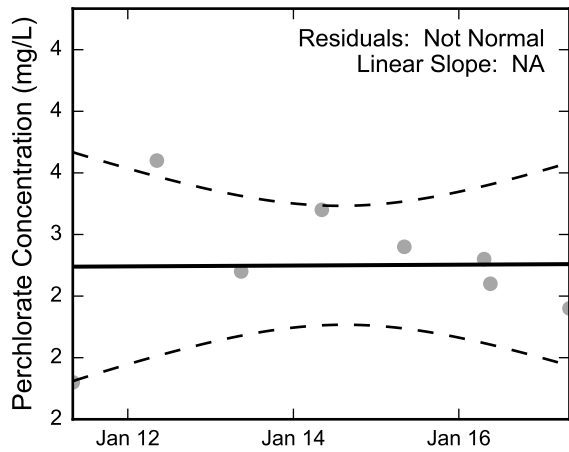
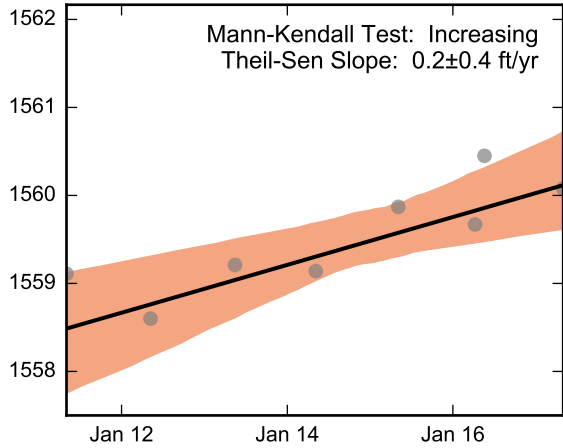

Not Enough Chromium Data for Linear Regression.

Not Enough Chromium Data for the Mann-Kendall Trend Test.

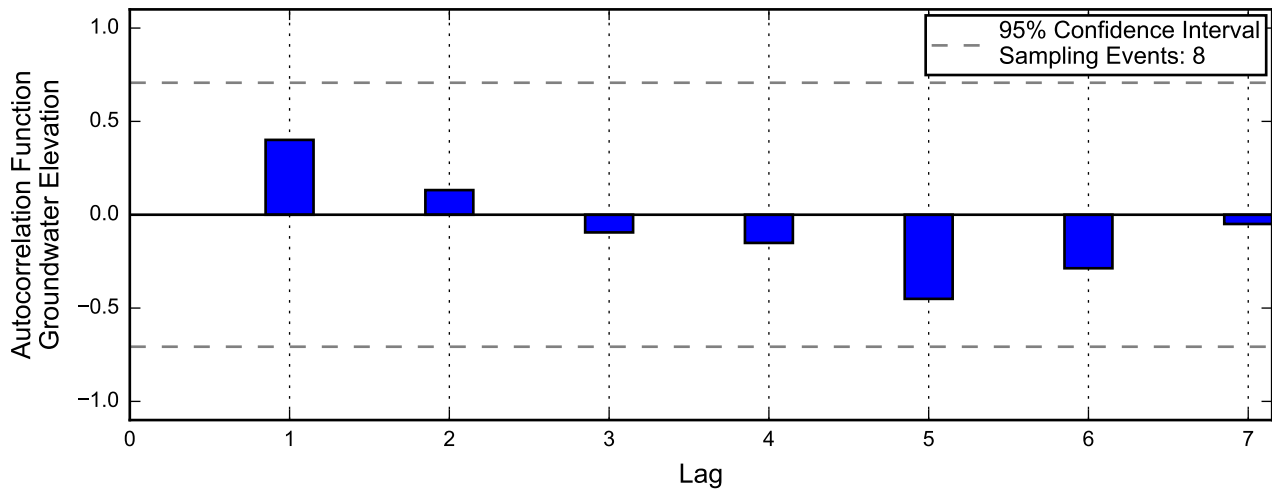

Not enough data for autocorrelation of perchlorate.

Not enough data for autocorrelation of chromium.

Linear Regression

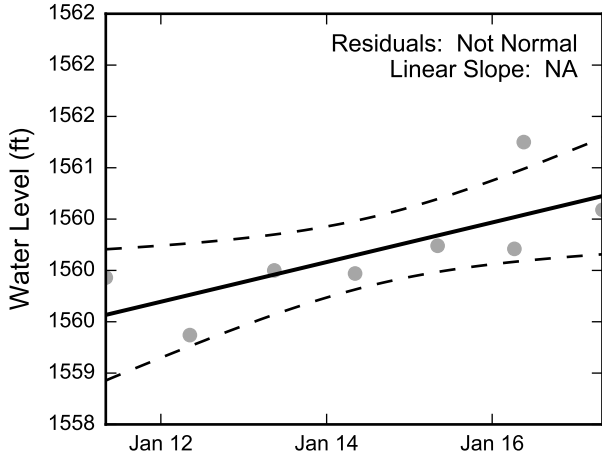

Not Enough Perchlorate Data for Linear Regression.

Theil-Sen Trend

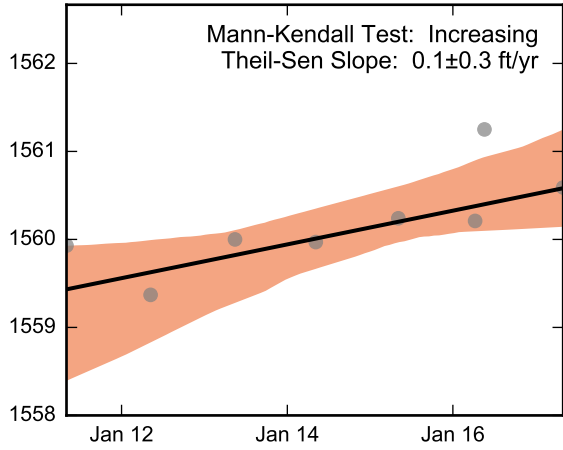

Not Enough Perchlorate Data for the Mann-Kendall Trend Test.

Not Enough Chromium Data for Linear Regression.

Not Enough Chromium Data for the Mann-Kendall Trend Test.

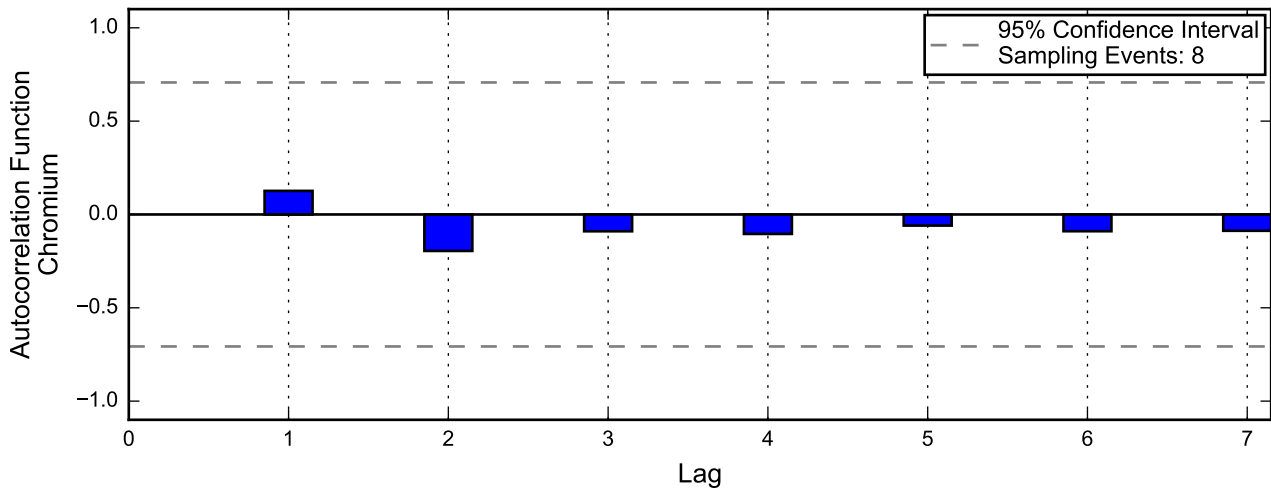
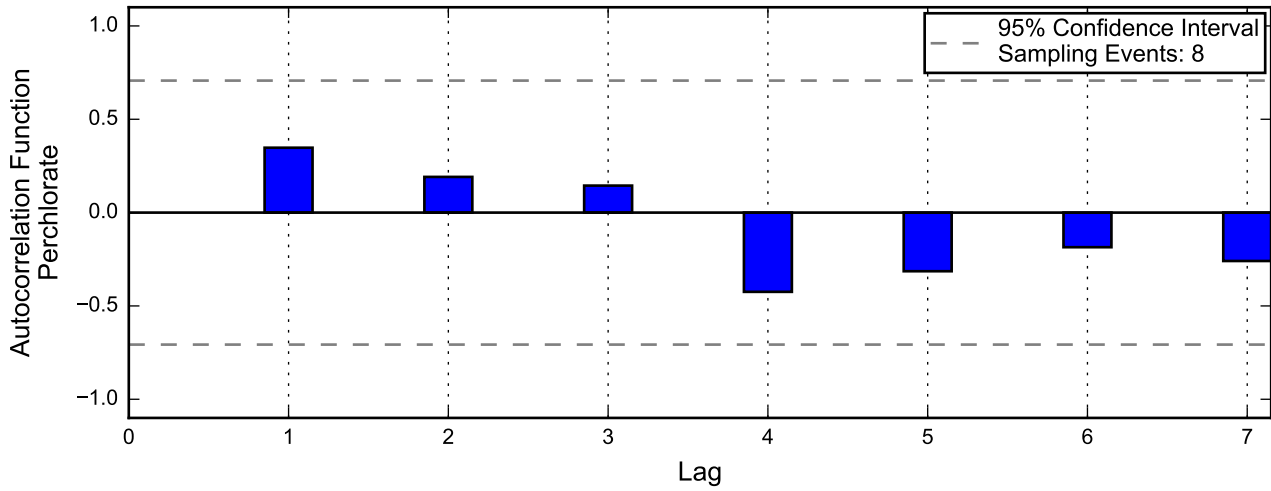
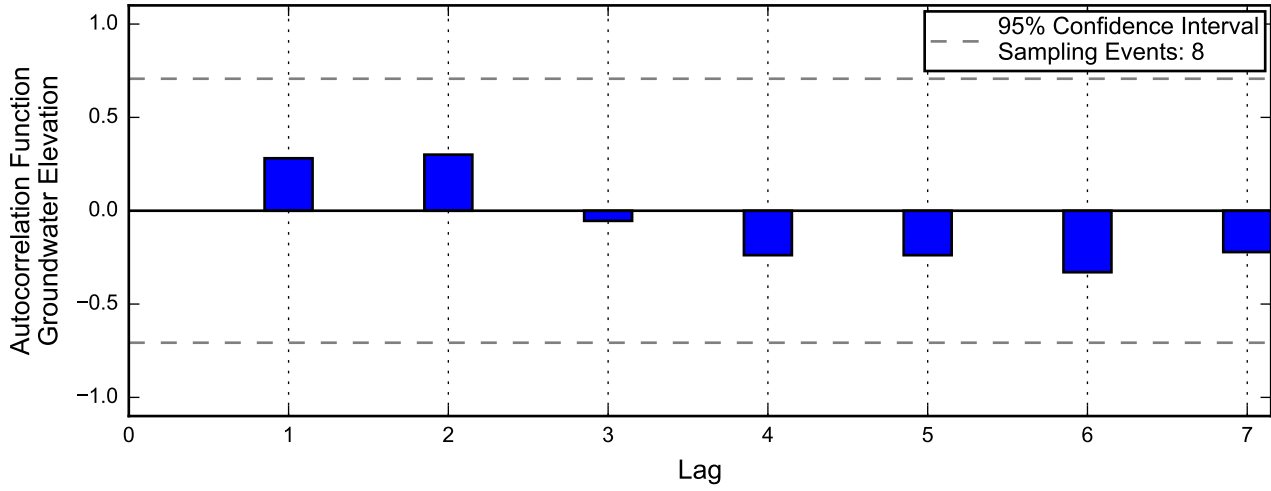

Linear Regression

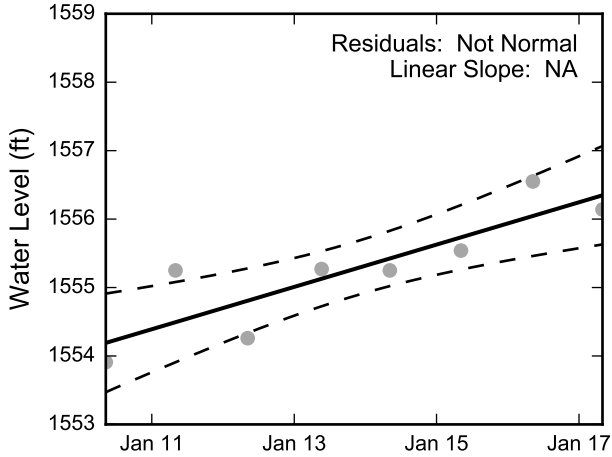

Theil-Sen Trend

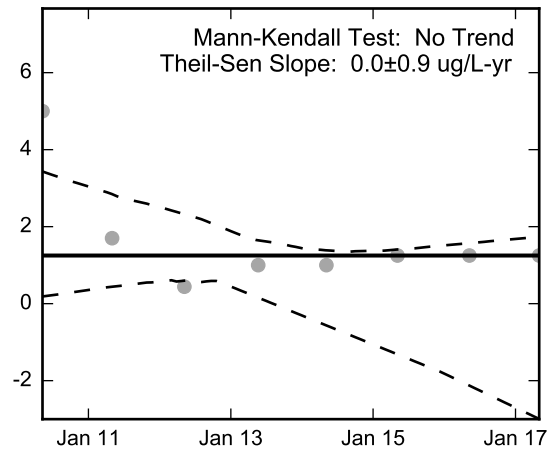
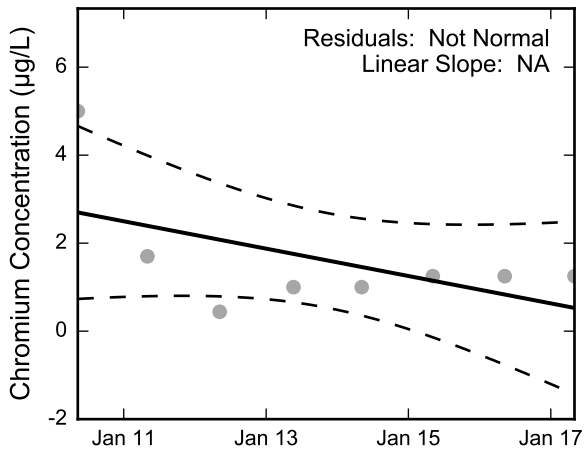
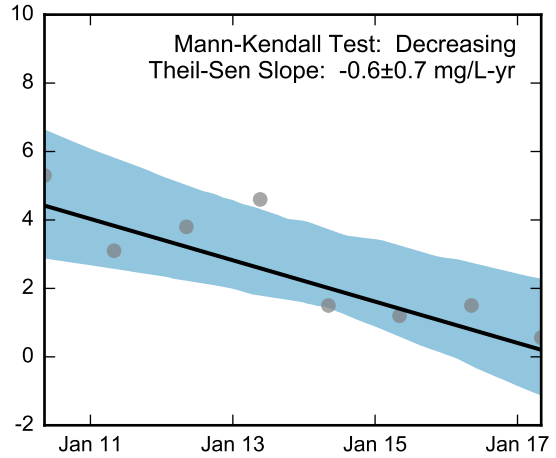
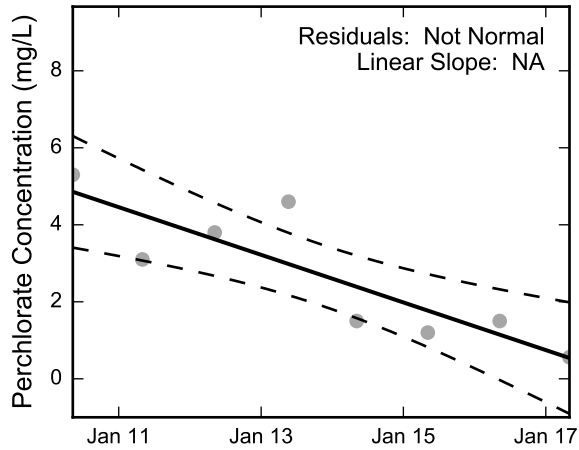
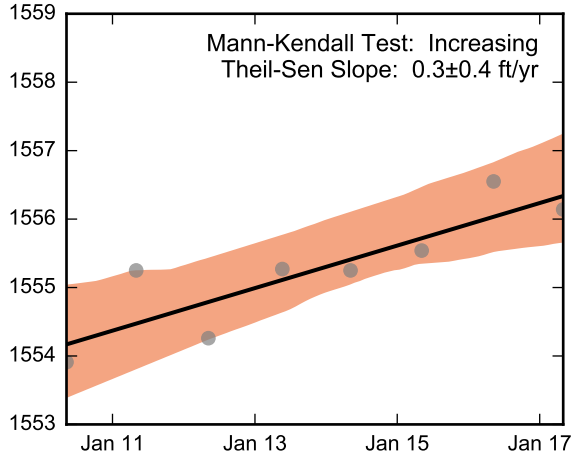

Thick black lines are linear regression and Theil-Sen trend lines.
Increasing and decreasing trends are represented by red and blue shading, respectively.
Shaded areas or dashed black lines represent the 95% confidence intervals of the calculated slope.



Statistical Trend Analysis of Well PC-79, 2010 - 2017
Nevada Environmental Response Trust Site
Henderson, Nevada

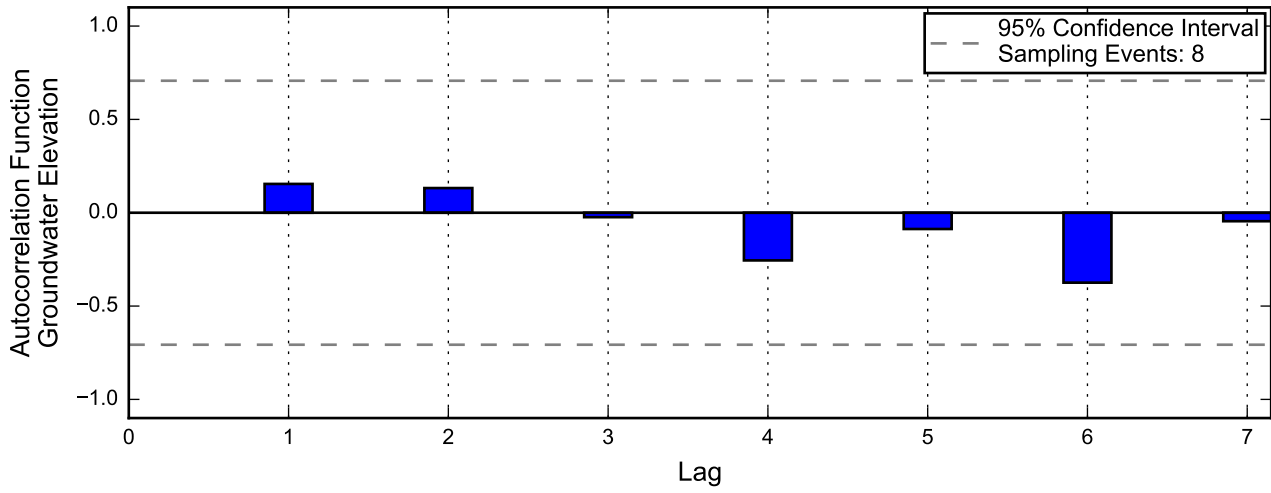

Not enough data for autocorrelation of perchlorate.

Not enough data for autocorrelation of chromium.

Linear Regression

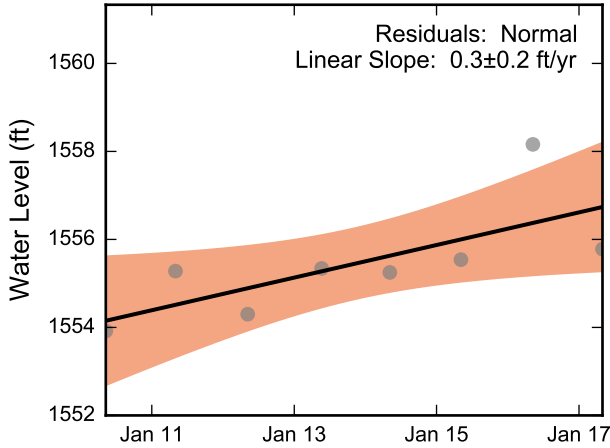

Theil-Sen Trend

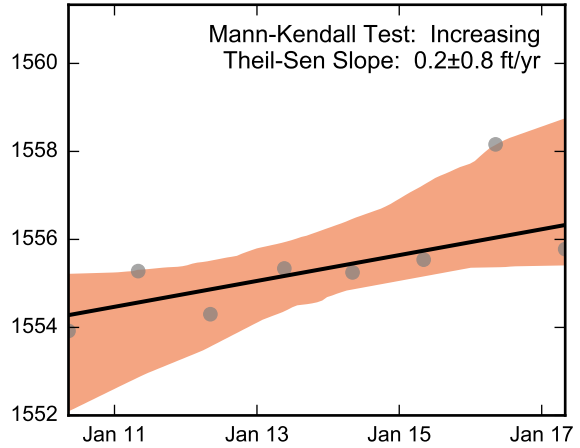

Not Enough Perchlorate Data for Linear Regression.

Not Enough Perchlorate Data for the Mann-Kendall Trend Test.

Not Enough Chromium Data for Linear Regression.

Not Enough Chromium Data for the Mann-Kendall Trend Test.

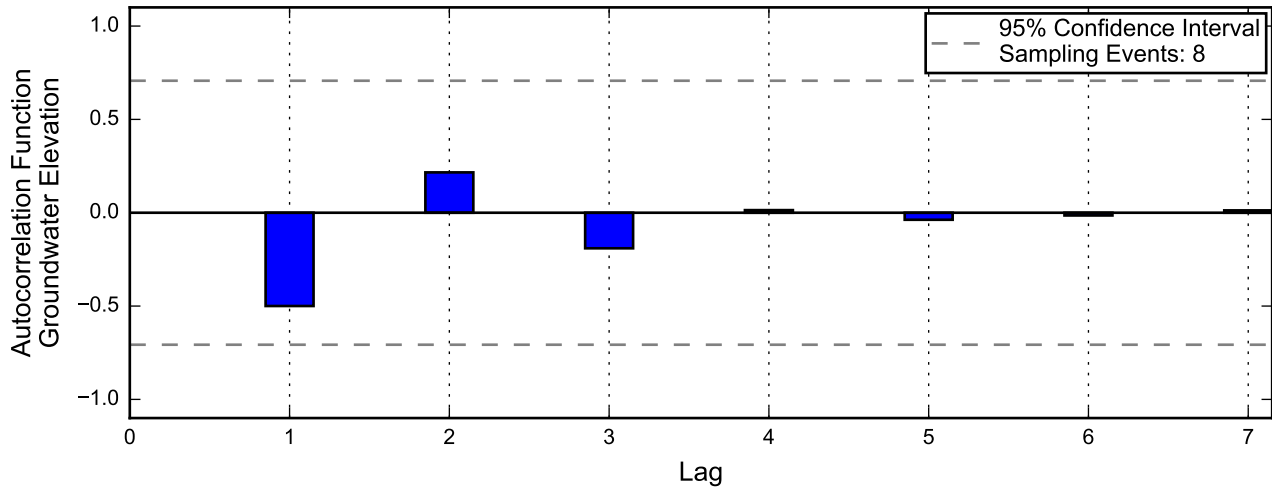

Not enough data for autocorrelation of perchlorate.

Not enough data for autocorrelation of chromium.

Linear Regression

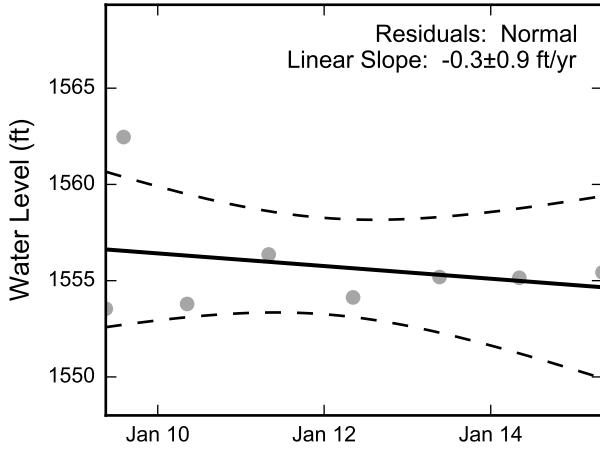

Theil-Sen Trend

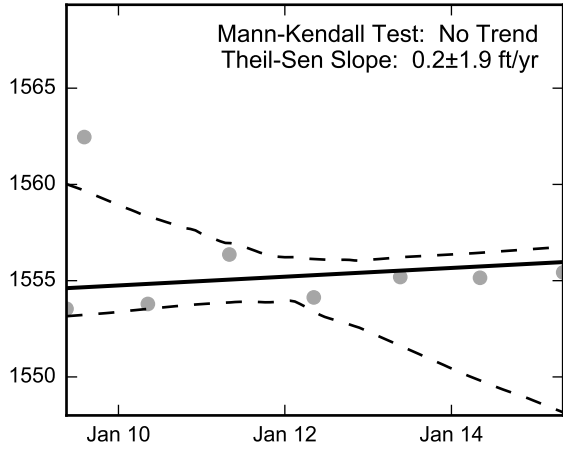

Not Enough Perchlorate Data for Linear Regression.

Not Enough Perchlorate Data for the Mann-Kendall Trend Test.

Not Enough Chromium Data for Linear Regression.

Not Enough Chromium Data for the Mann-Kendall Trend Test.

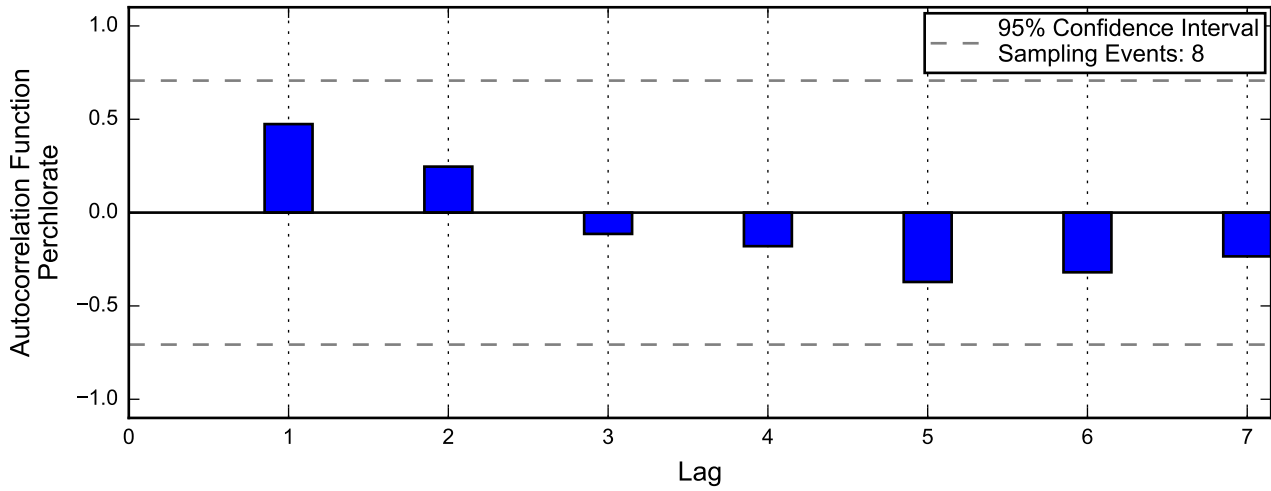
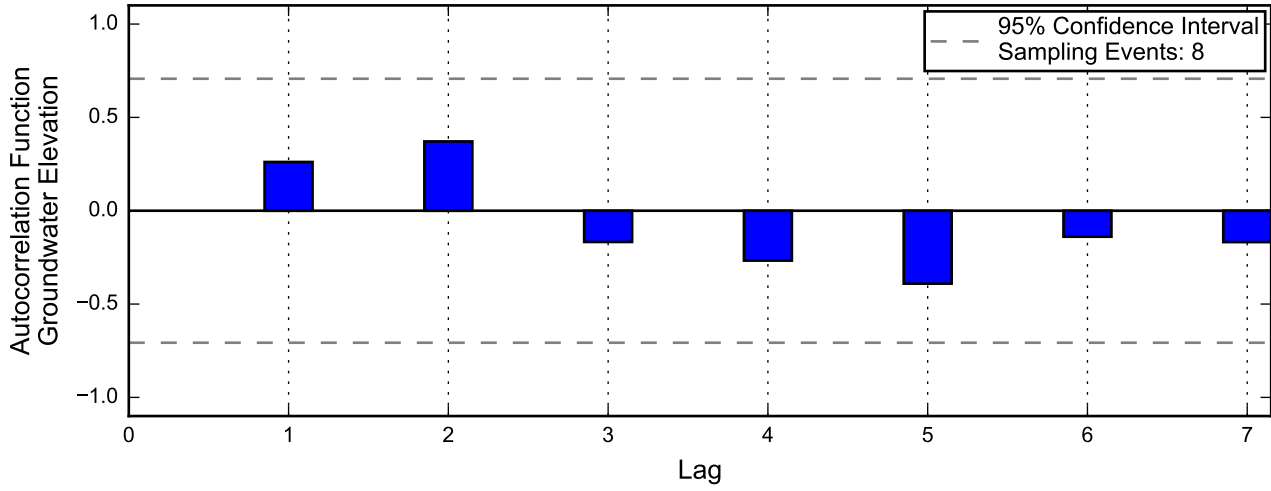

Not enough data for autocorrelation of chromium.

Linear Regression

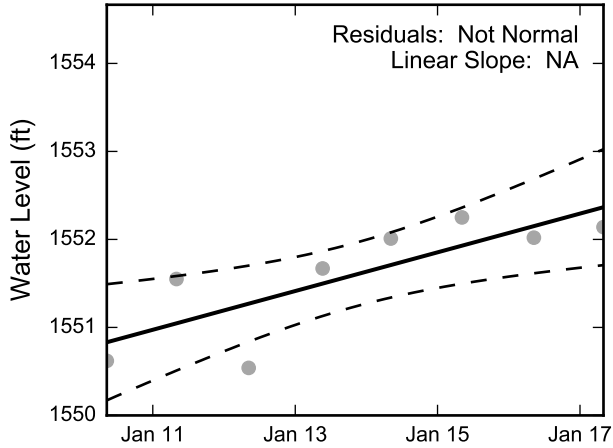

Theil-Sen Trend

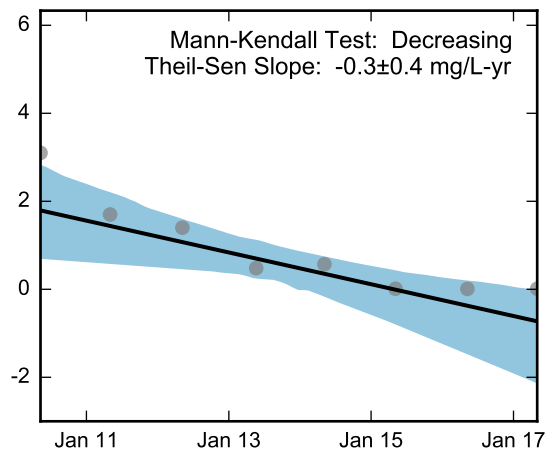
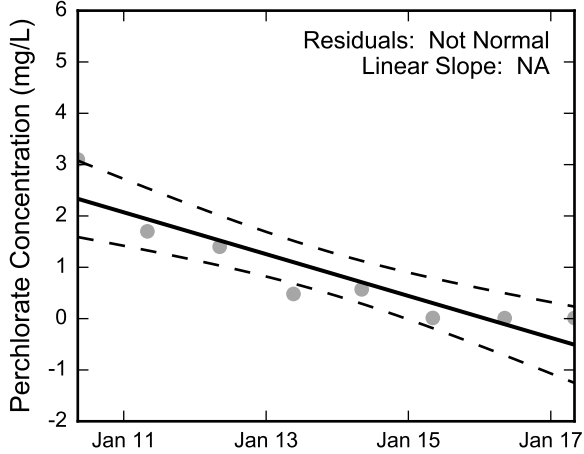
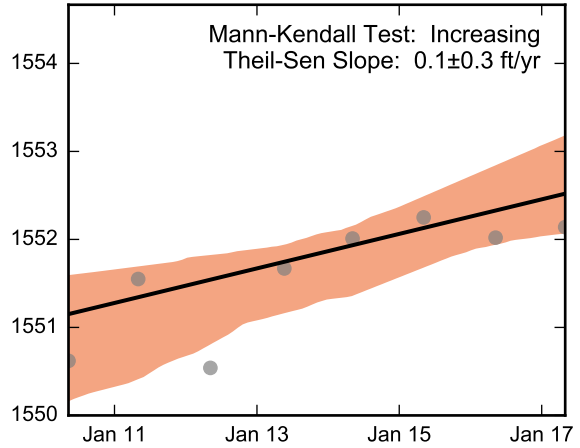

Not Enough Chromium Data for Linear Regression.

Not Enough Chromium Data for the Mann-Kendall Trend Test.

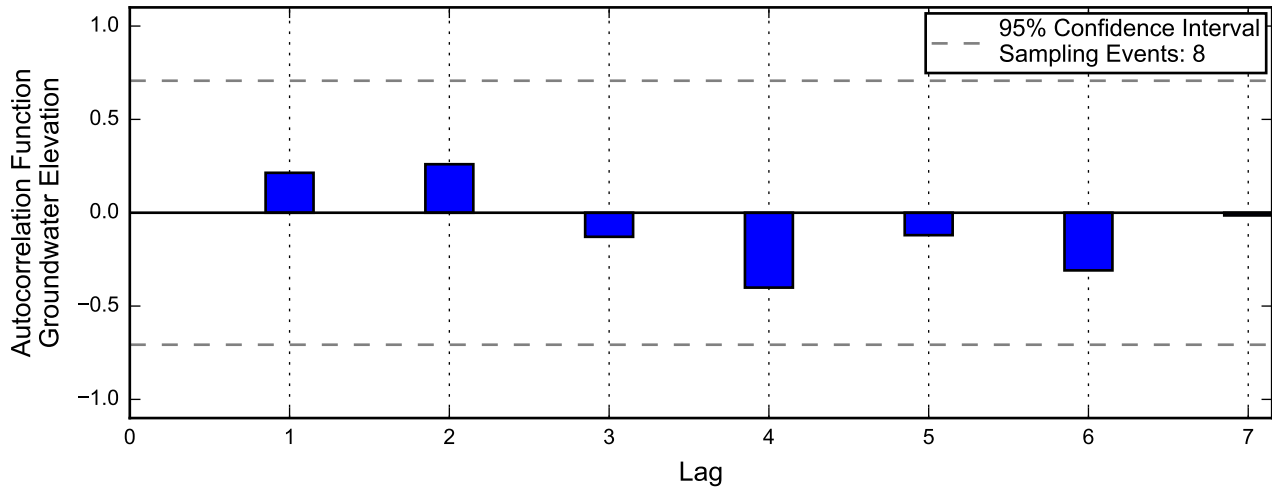

Not enough data for autocorrelation of perchlorate.

Not enough data for autocorrelation of chromium.

Linear Regression

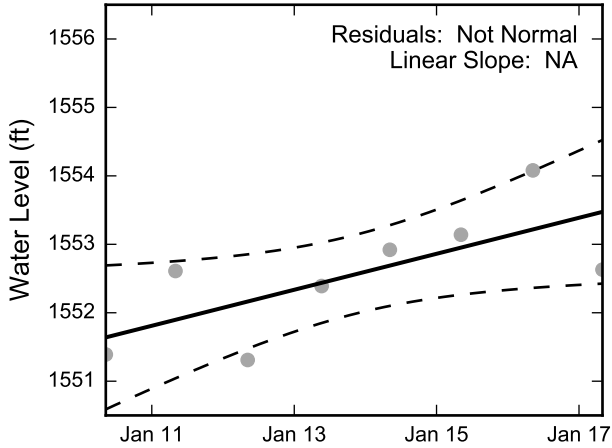

Theil-Sen Trend

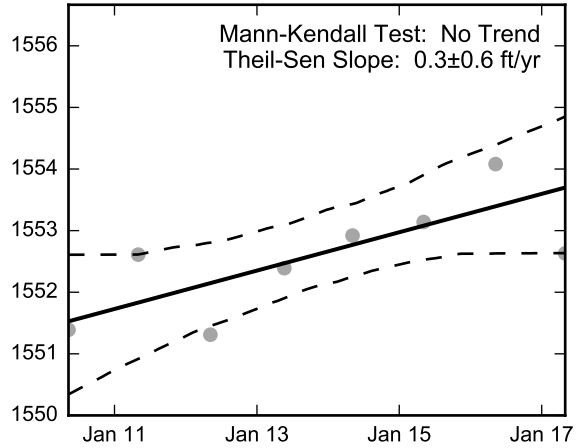

Not Enough Perchlorate Data for Linear Regression.

Not Enough Perchlorate Data for the Mann-Kendall Trend Test.

Not Enough Chromium Data for Linear Regression.

Not Enough Chromium Data for the Mann-Kendall Trend Test.

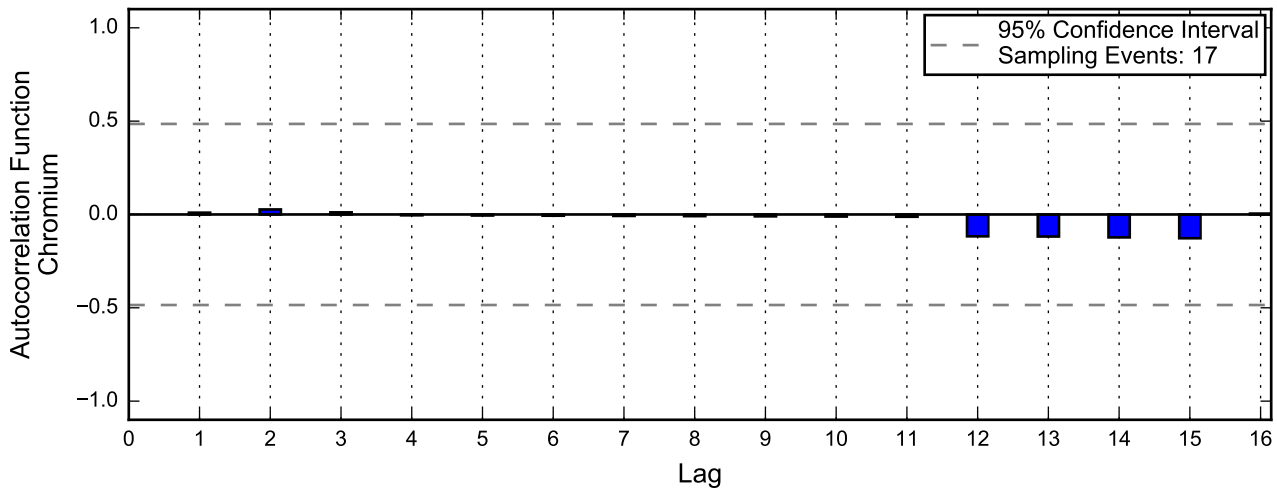
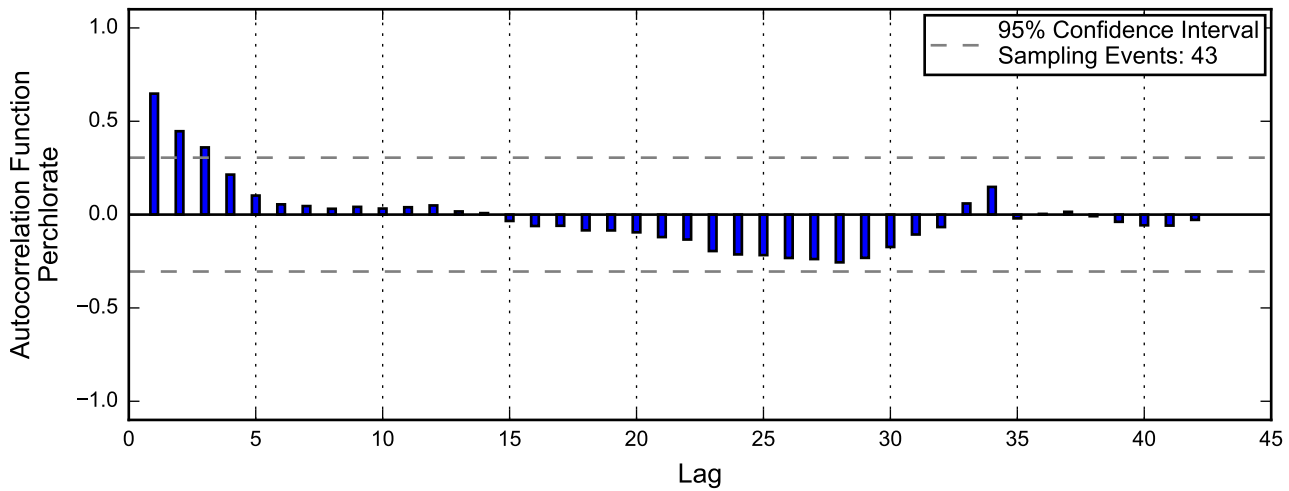
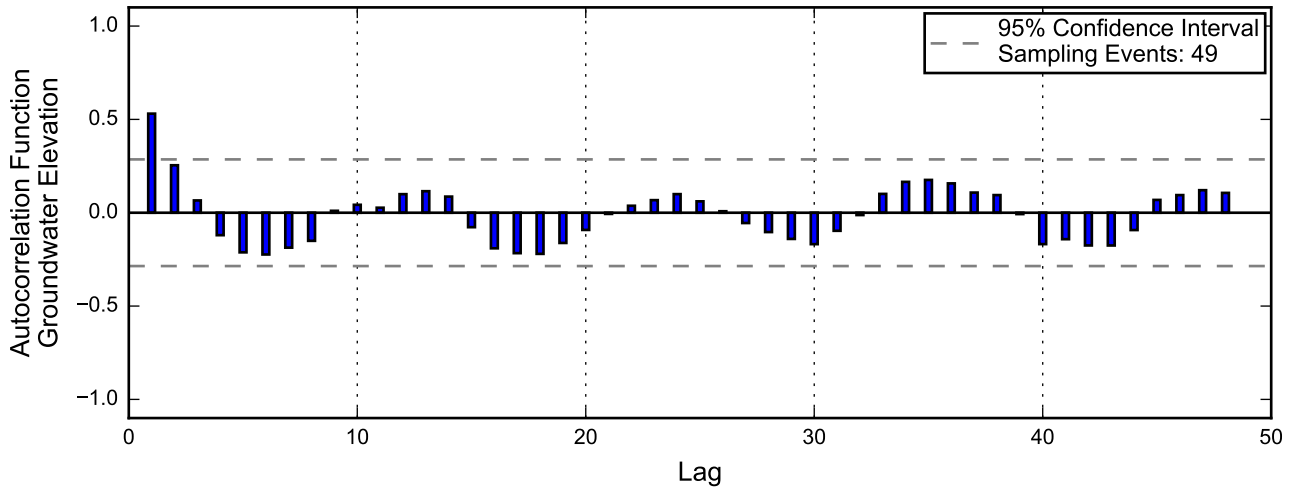

Linear Regression

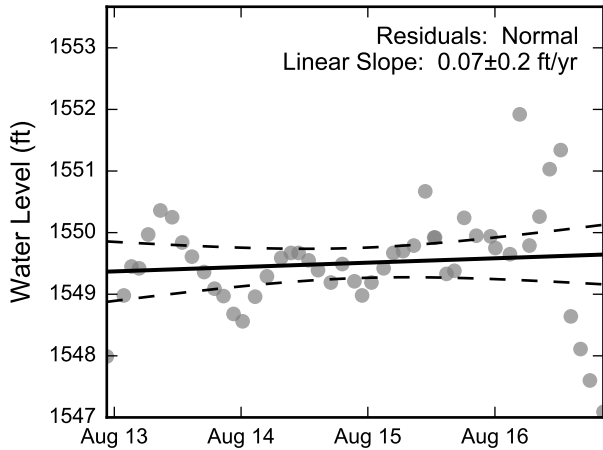

Theil-Sen Trend

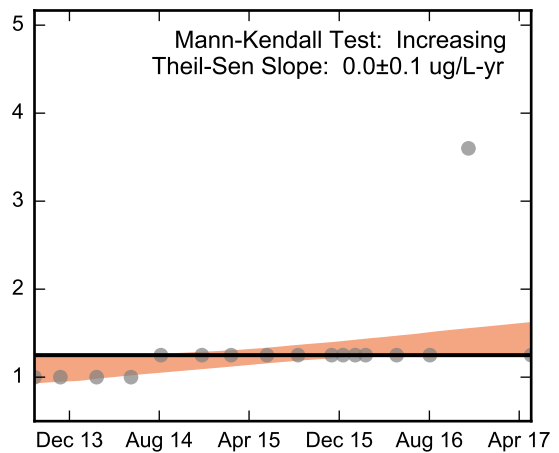
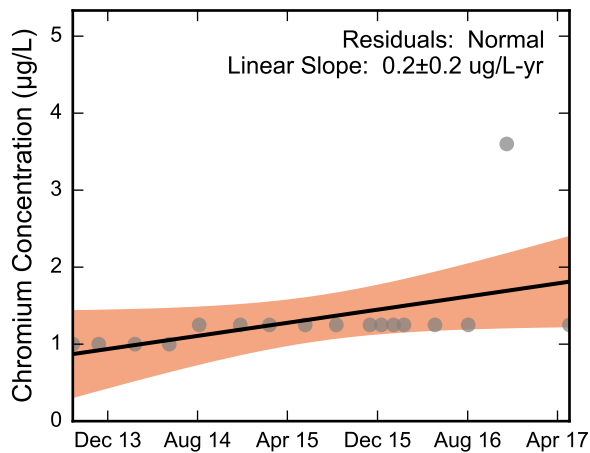
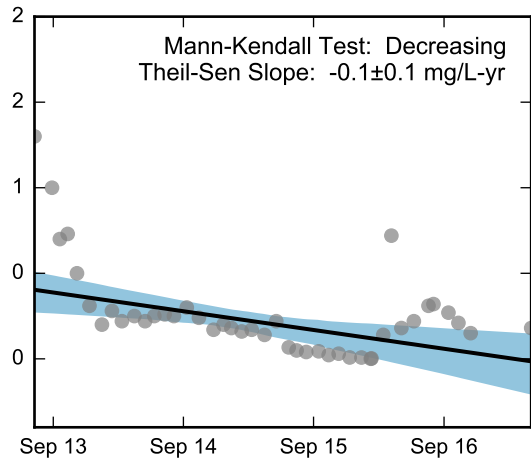
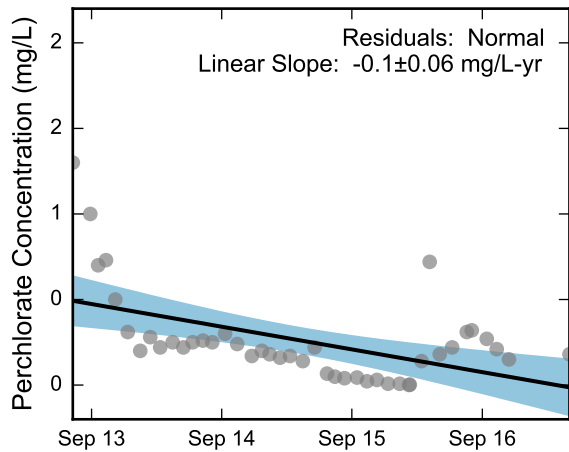
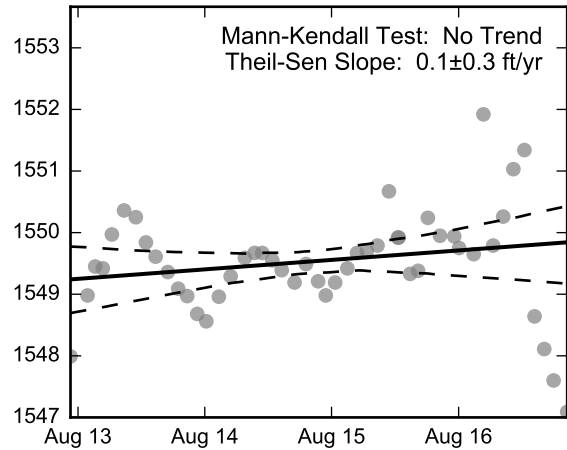

Thick black lines are linear regression and Theil-Sen trend lines.
 Increasing and decreasing trends are represented by red and blue shading, respectively.
 Shaded areas or dashed black lines represent the 95% confidence intervals of the calculated slope.



Statistical Trend Analysis of Well PC-86, 2013 - 2017
 Nevada Environmental Response Trust Site
 Henderson, Nevada

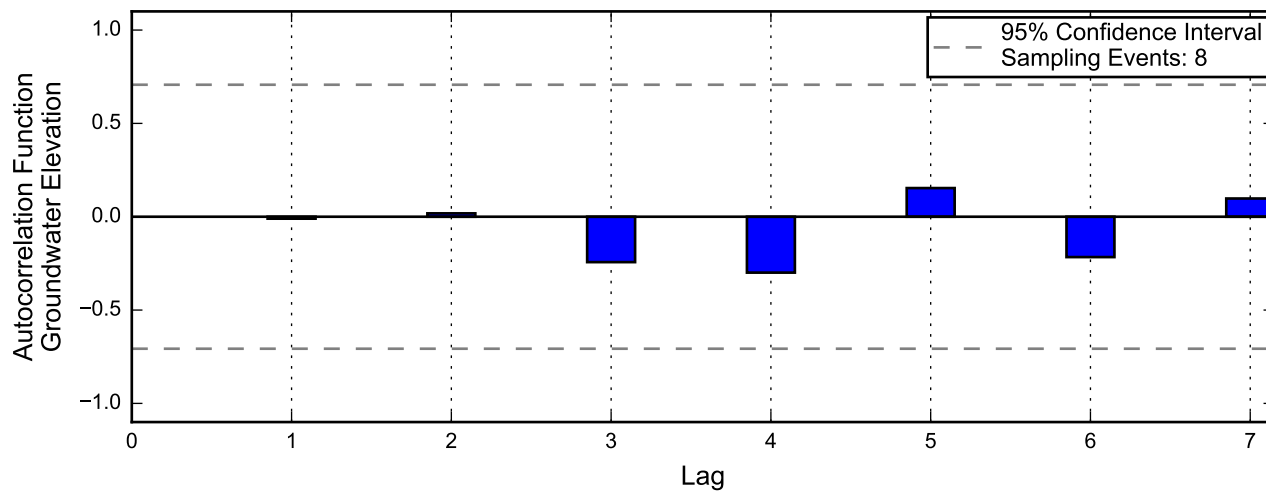

Not enough data for autocorrelation of perchlorate.

Not enough data for autocorrelation of chromium.

Linear Regression

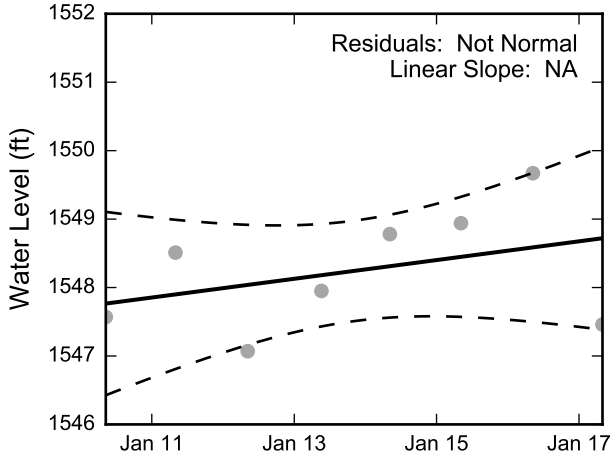

Theil-Sen Trend

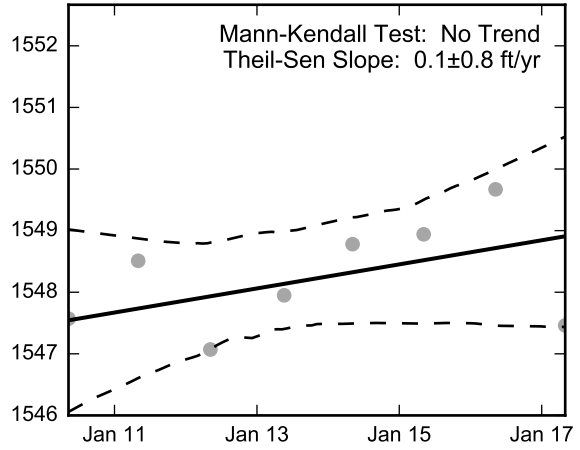

Not Enough Perchlorate Data for Linear Regression.

Not Enough Perchlorate Data for the Mann-Kendall Trend Test.

Not Enough Chromium Data for Linear Regression.

Not Enough Chromium Data for the Mann-Kendall Trend Test.

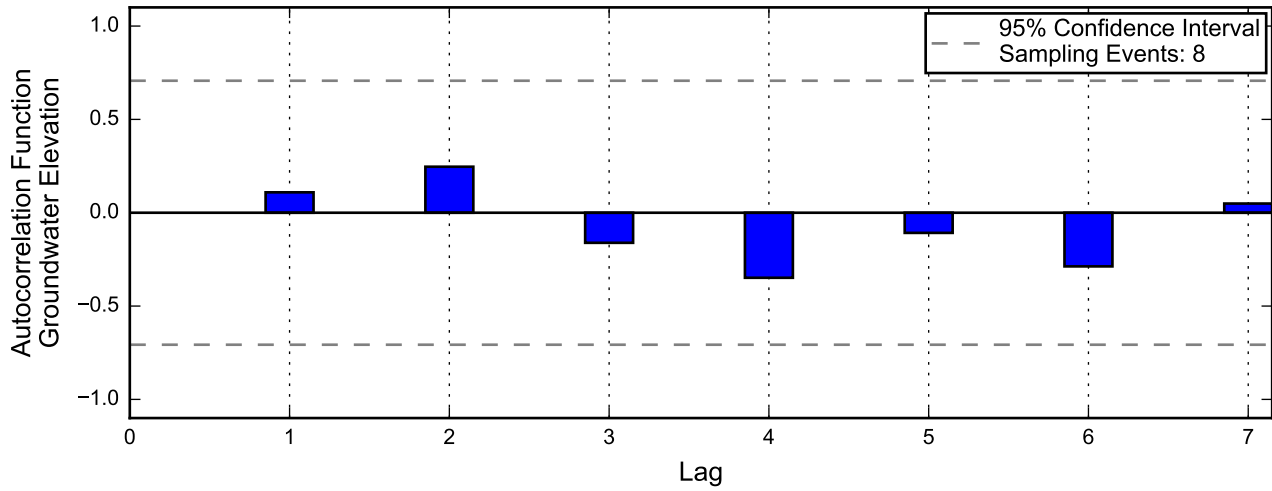

Not enough data for autocorrelation of perchlorate.

Not enough data for autocorrelation of chromium.

Linear Regression

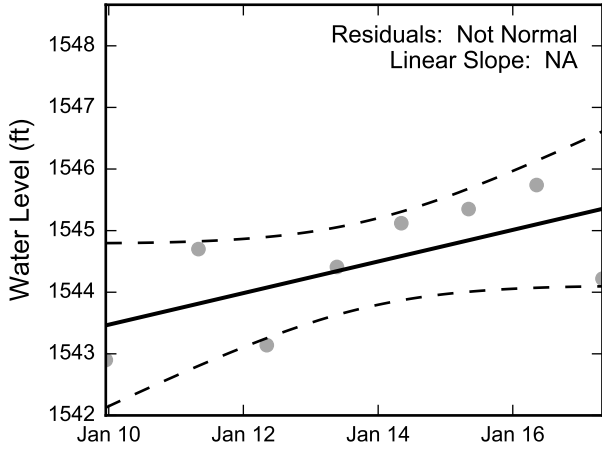

Theil-Sen Trend

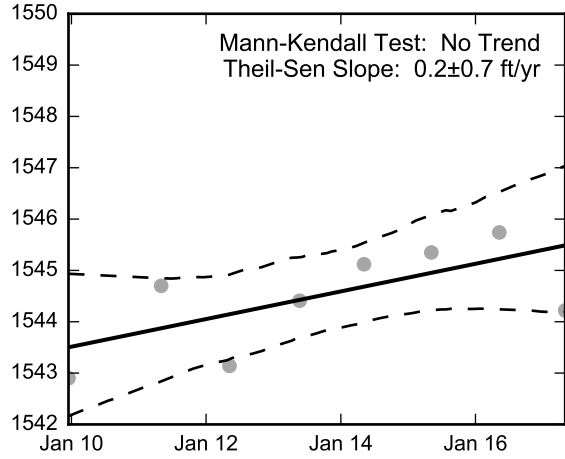

Not Enough Perchlorate Data for Linear Regression.

Not Enough Perchlorate Data for the Mann-Kendall Trend Test.

Not Enough Chromium Data for Linear Regression.

Not Enough Chromium Data for the Mann-Kendall Trend Test.

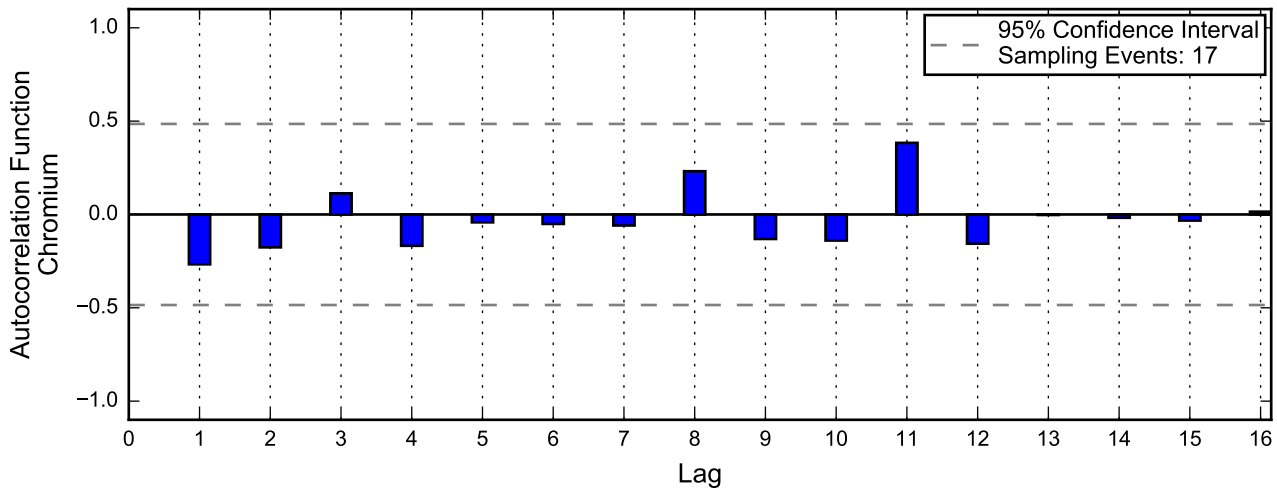
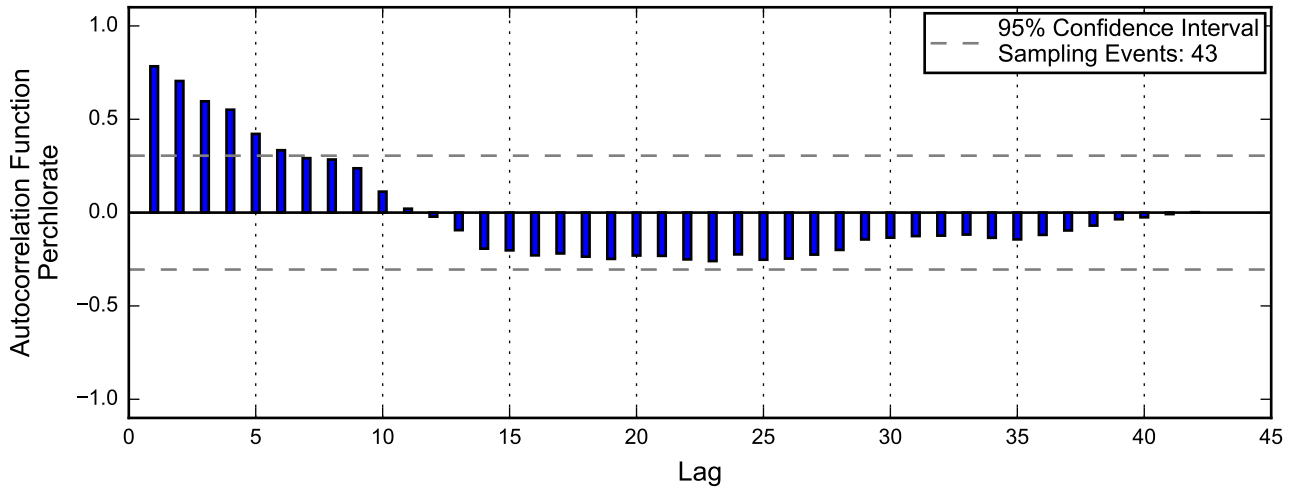
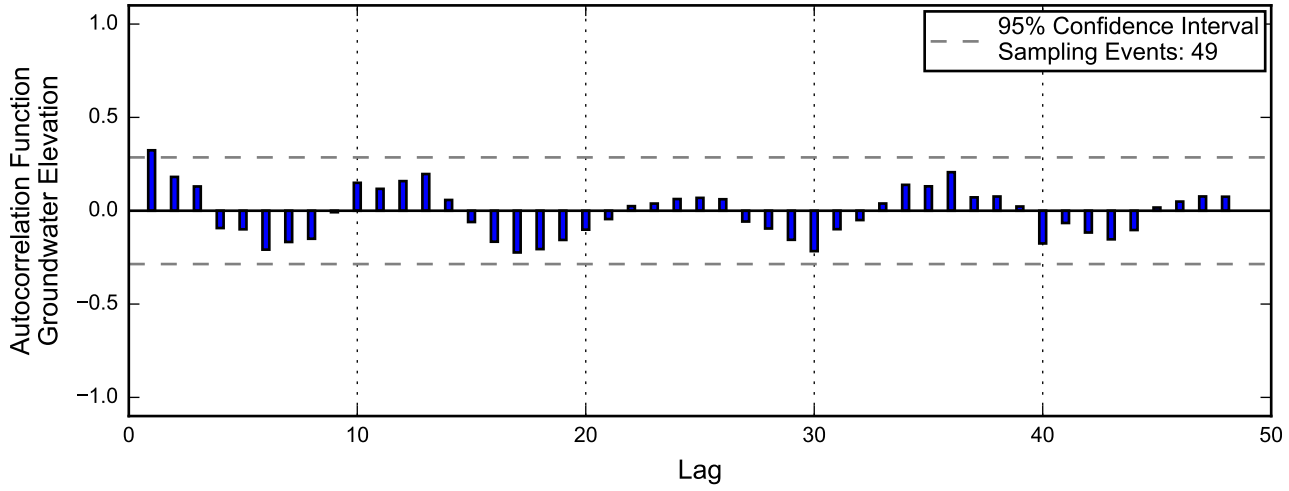

Linear Regression

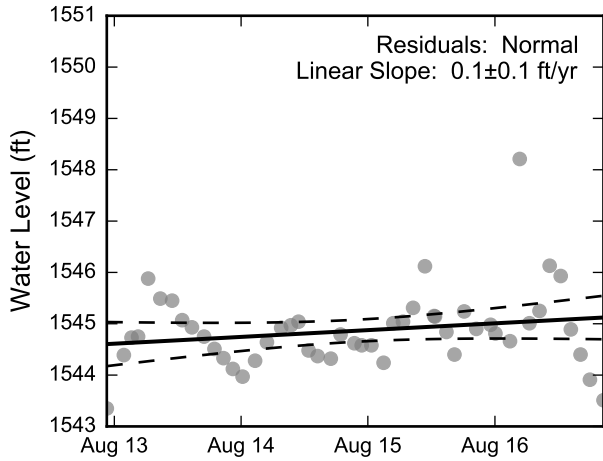

Theil-Sen Trend

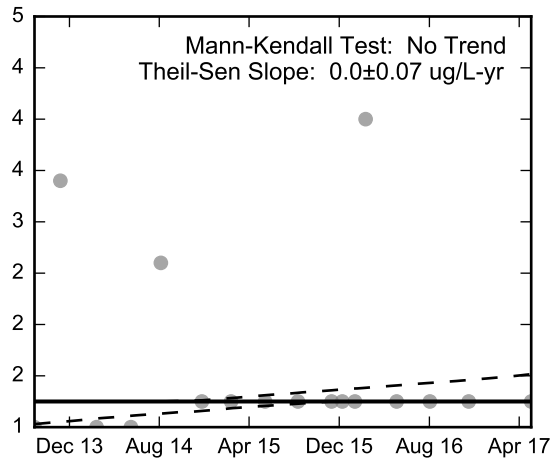
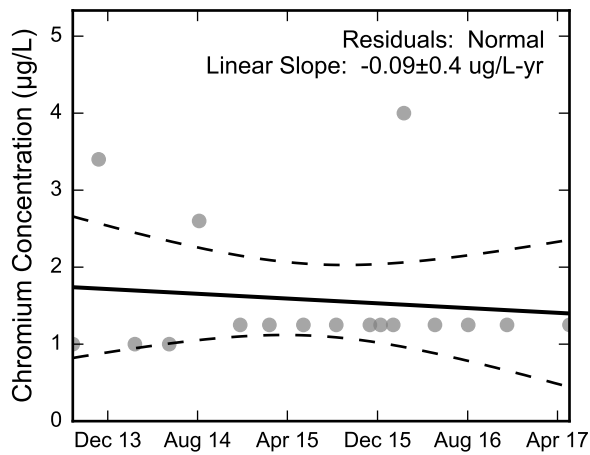
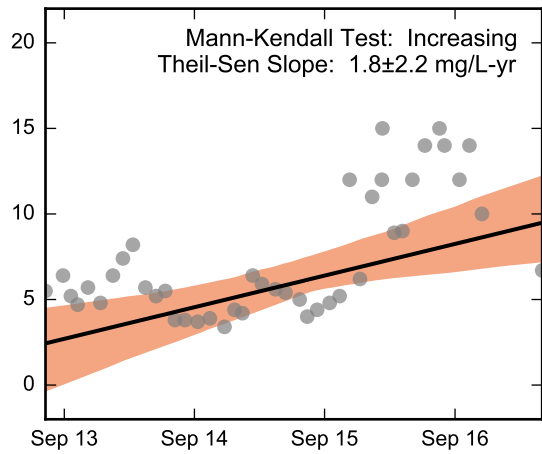
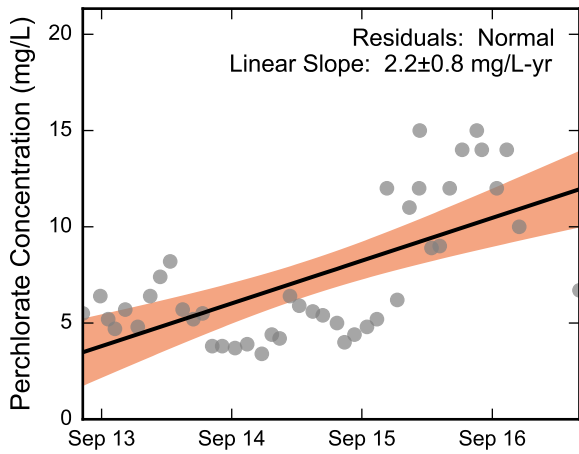
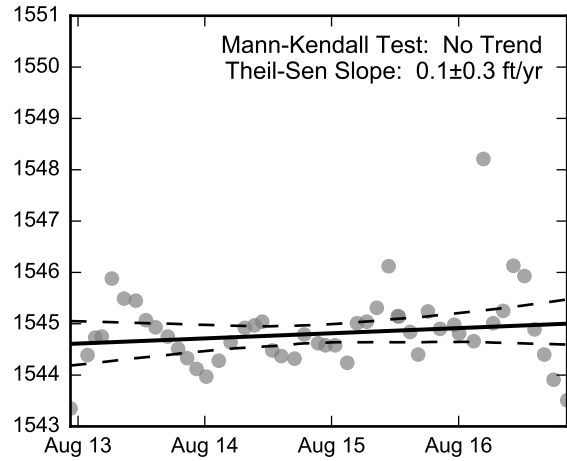

Thick black lines are linear regression and Theil-Sen trend lines.
Increasing and decreasing trends are represented by red and blue shading, respectively.
Shaded areas or dashed black lines represent the 95% confidence intervals of the calculated slope.



Statistical Trend Analysis of Well PC-90, 2013 - 2017

Nevada Environmental Response Trust Site
Henderson, Nevada

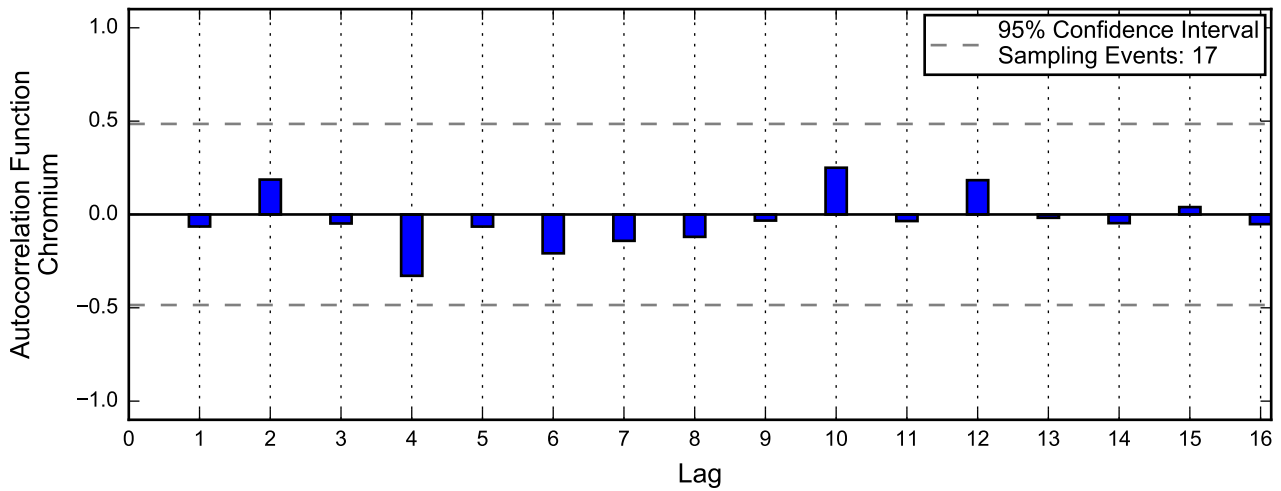
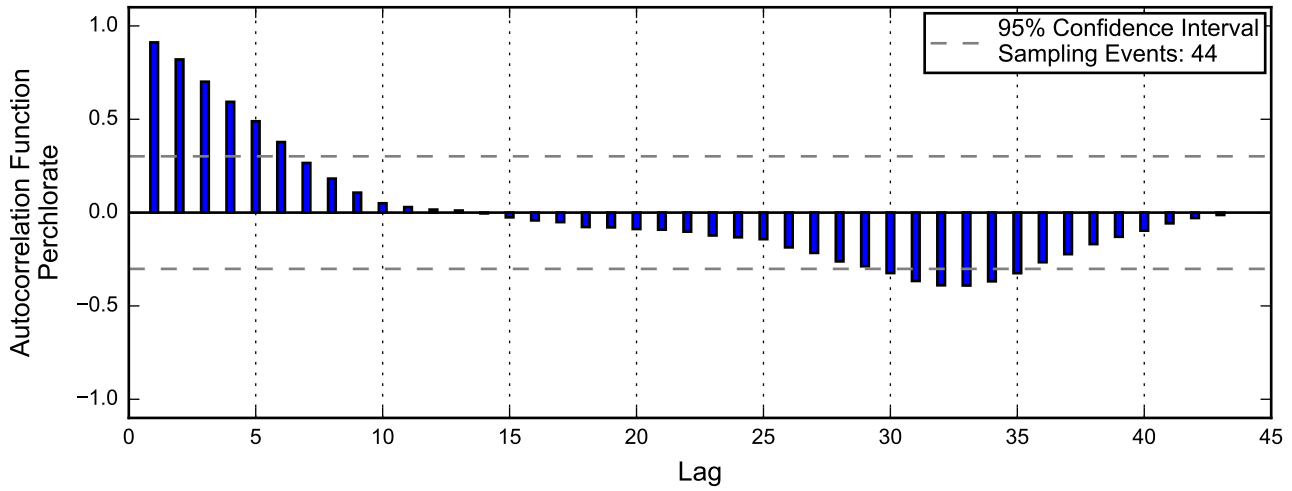
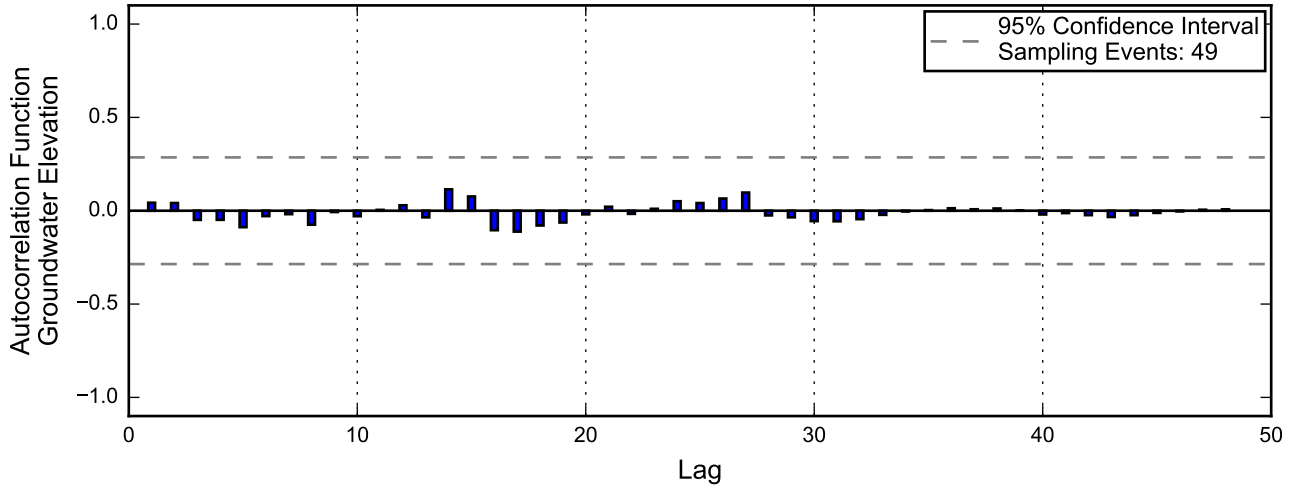

Linear Regression

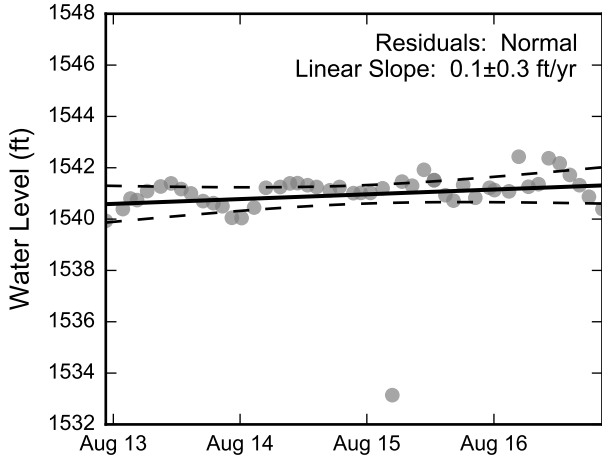

Theil-Sen Trend

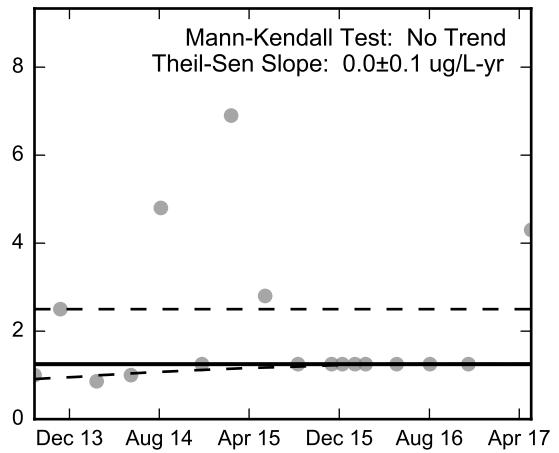
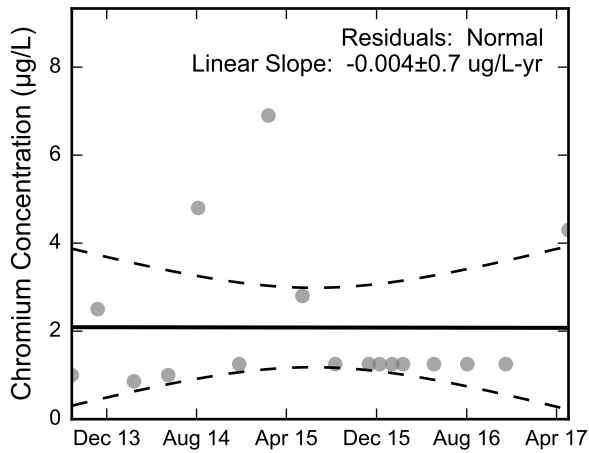
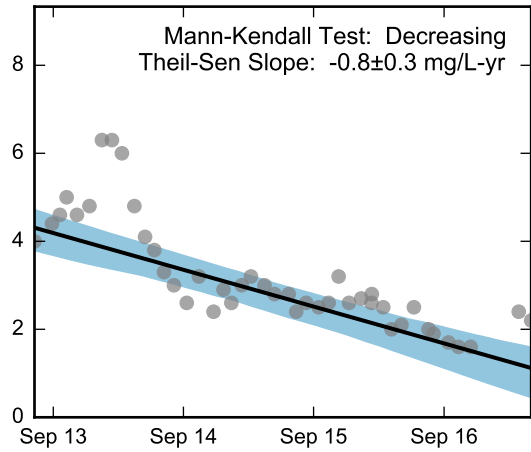
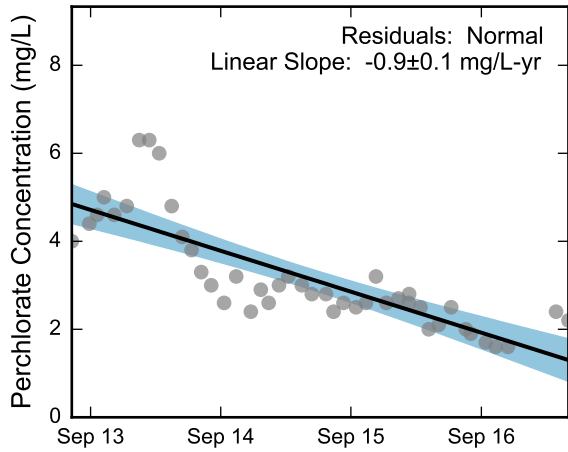
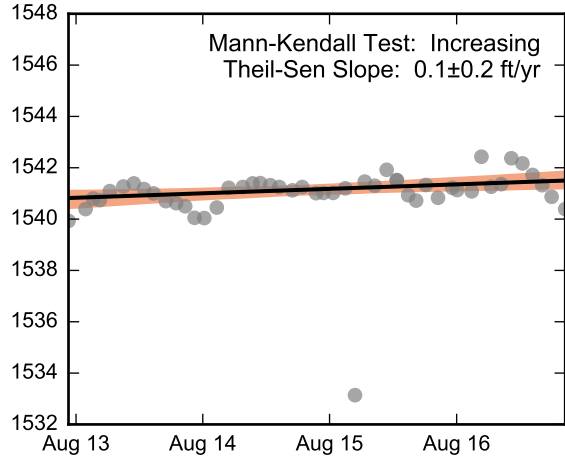

Thick black lines are linear regression and Theil-Sen trend lines.
Increasing and decreasing trends are represented by red and blue shading, respectively.
Shaded areas or dashed black lines represent the 95% confidence intervals of the calculated slope.



Statistical Trend Analysis of Well PC-91, 2013 - 2017
Nevada Environmental Response Trust Site
Henderson, Nevada

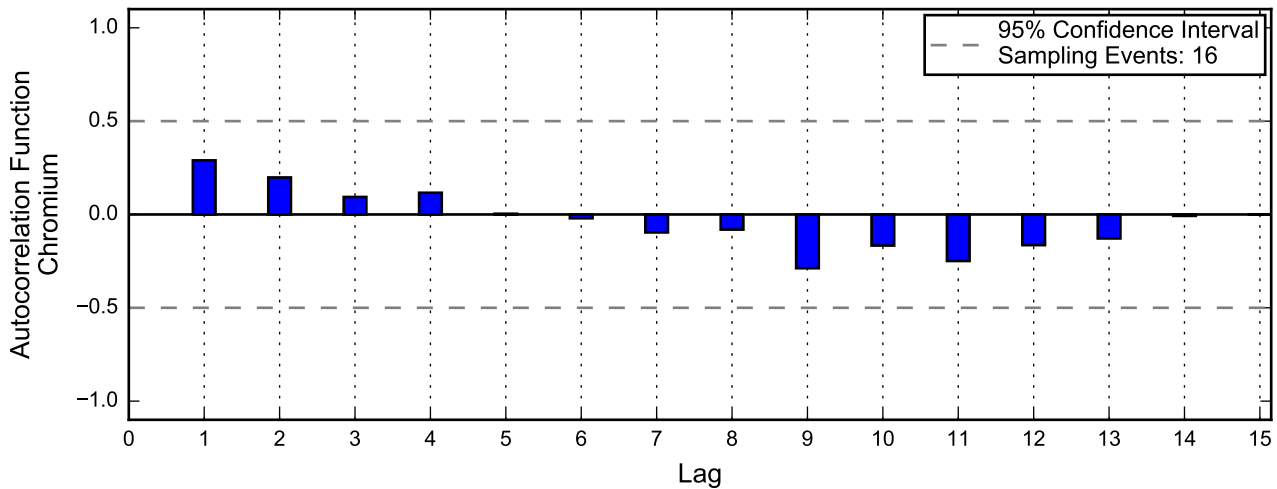
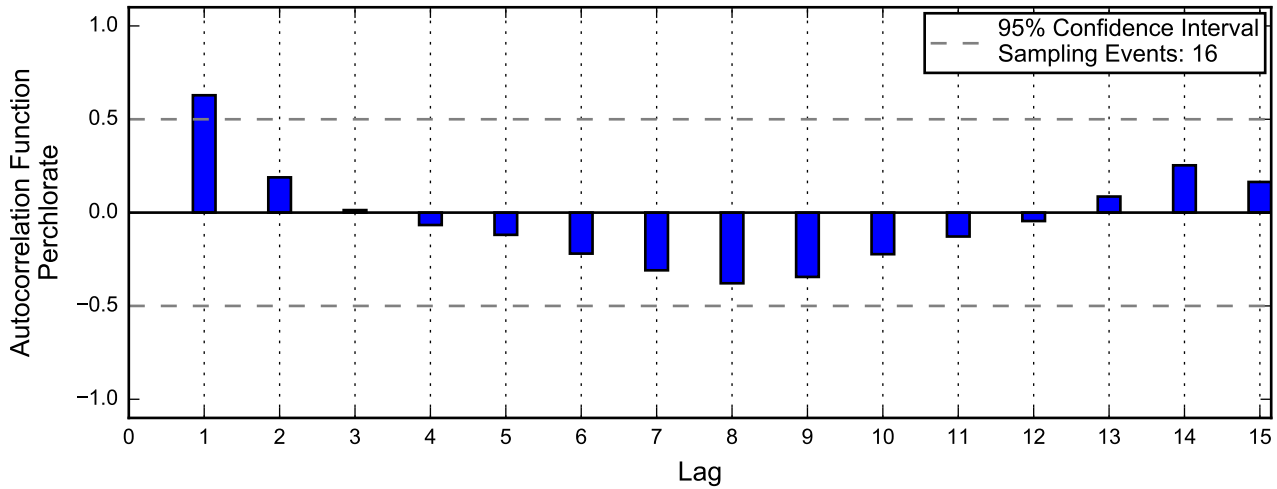
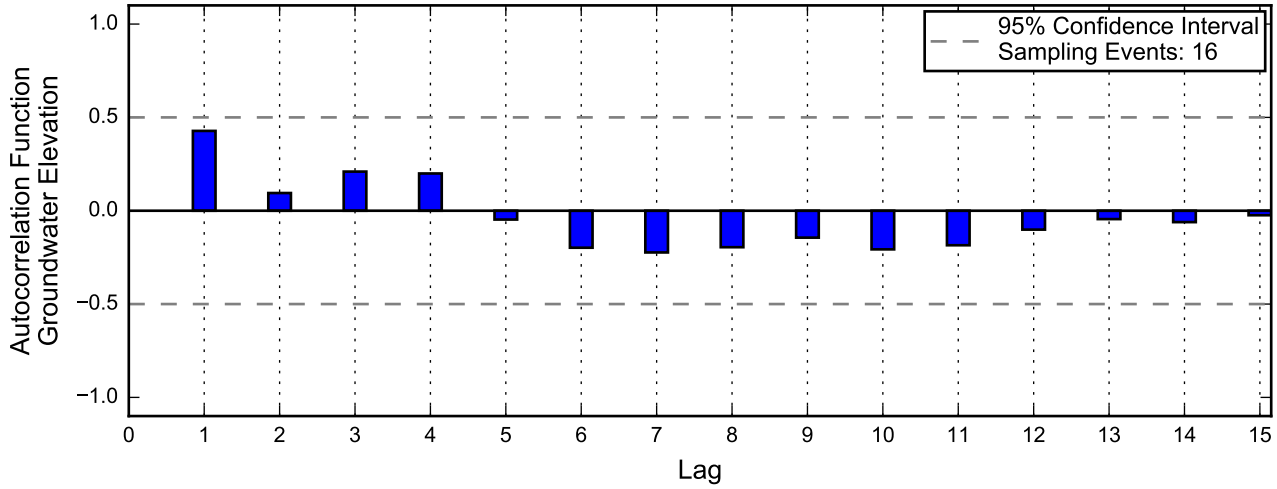

Linear Regression

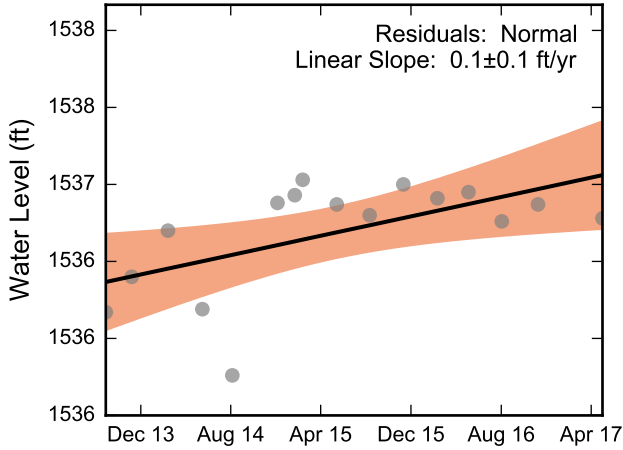

Theil-Sen Trend

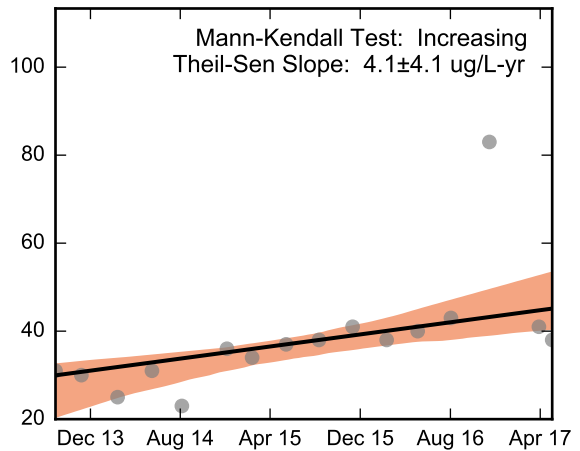
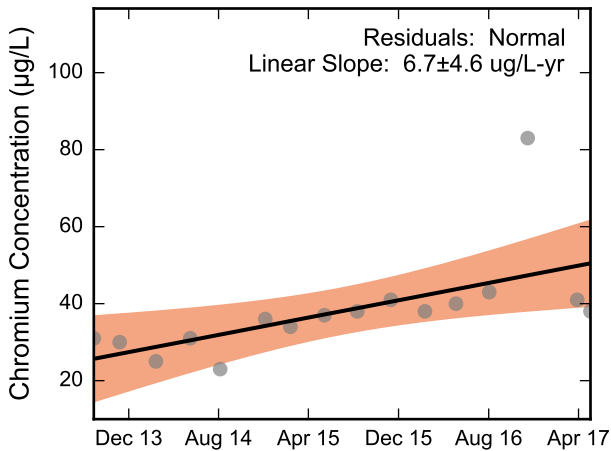
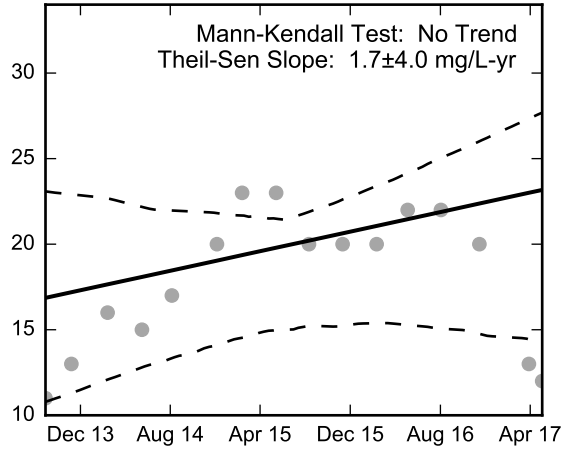
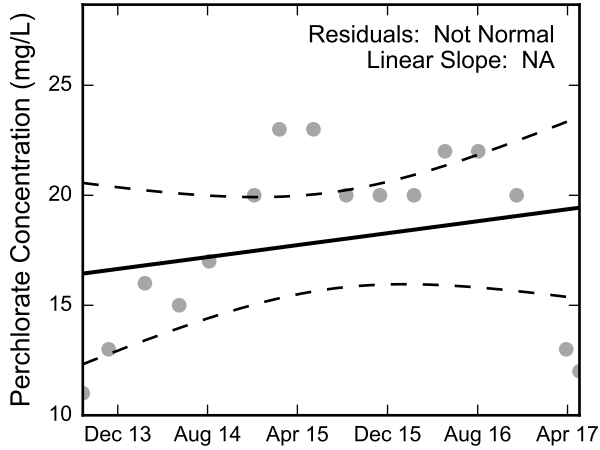
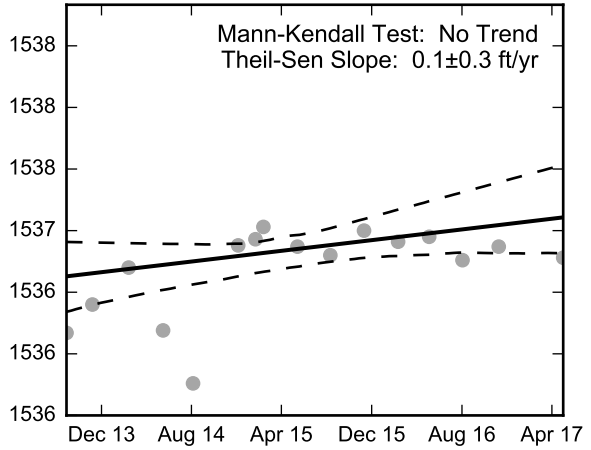

Thick black lines are linear regression and Theil-Sen trend lines.
Increasing and decreasing trends are represented by red and blue shading, respectively.
Shaded areas or dashed black lines represent the 95% confidence intervals of the calculated slope.



Statistical Trend Analysis of Well PC-94, 2013 - 2017
Nevada Environmental Response Trust Site
Henderson, Nevada

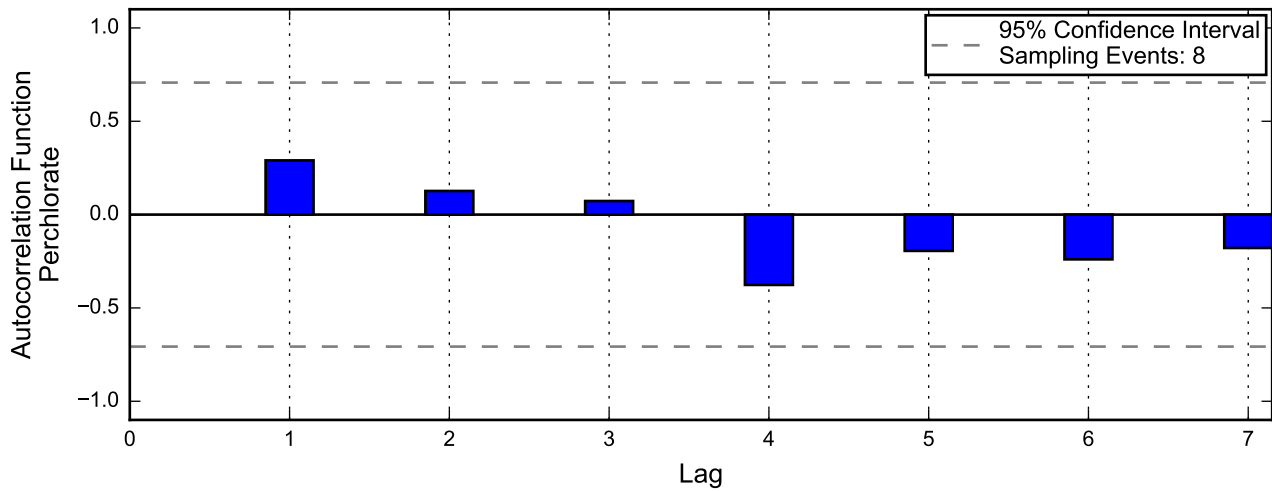
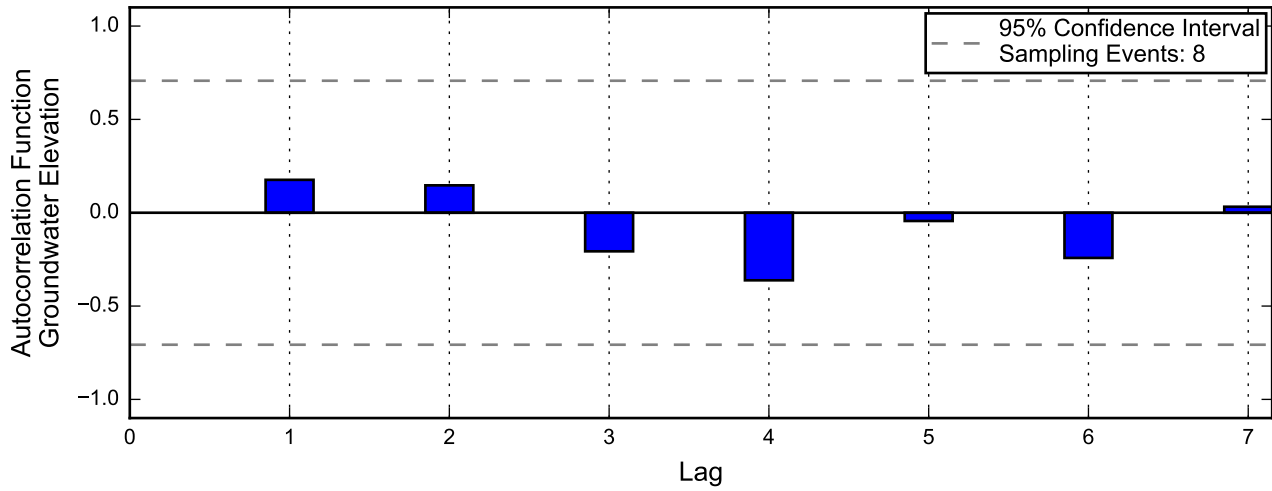

Not enough data for autocorrelation of chromium.

Linear Regression

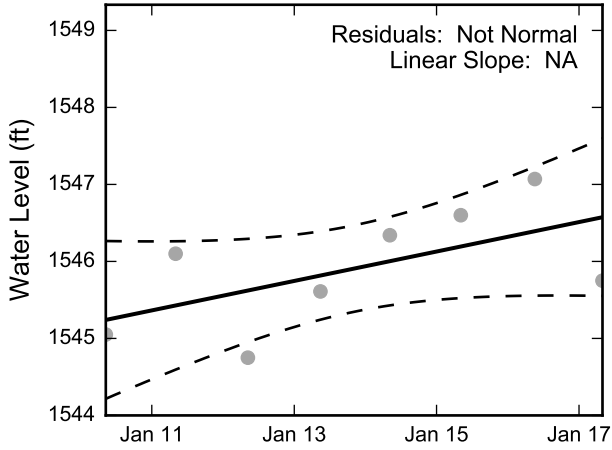

Theil-Sen Trend

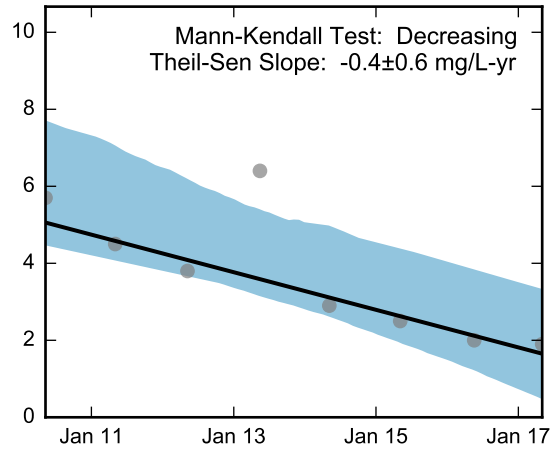
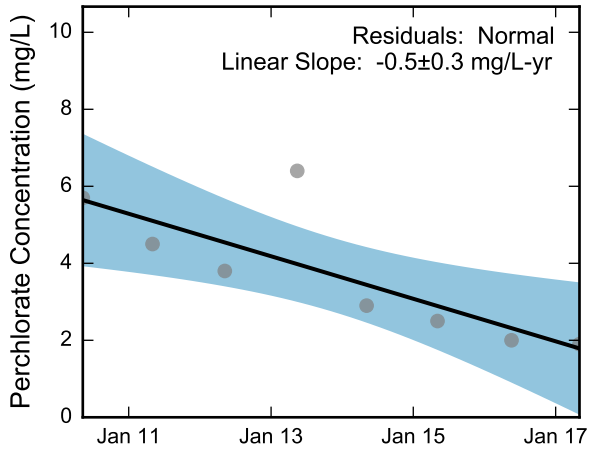
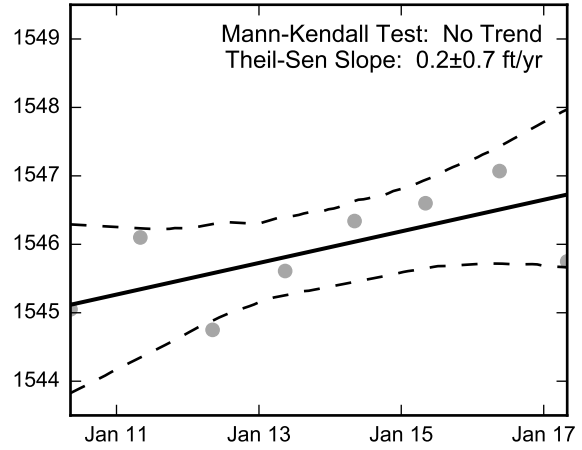

Not Enough Chromium Data for Linear Regression.

Not Enough Chromium Data for the Mann-Kendall Trend Test.

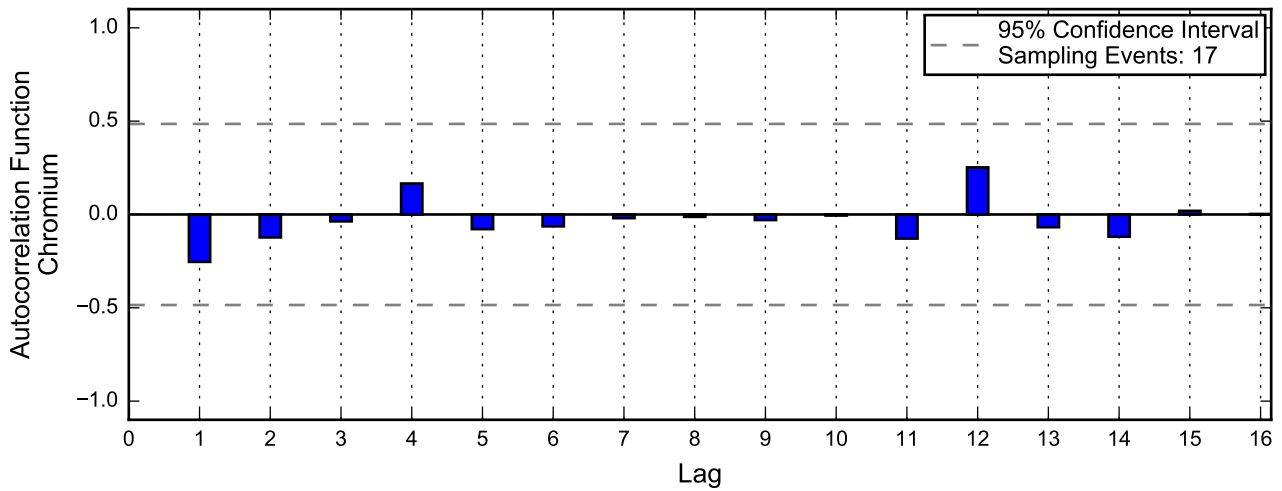
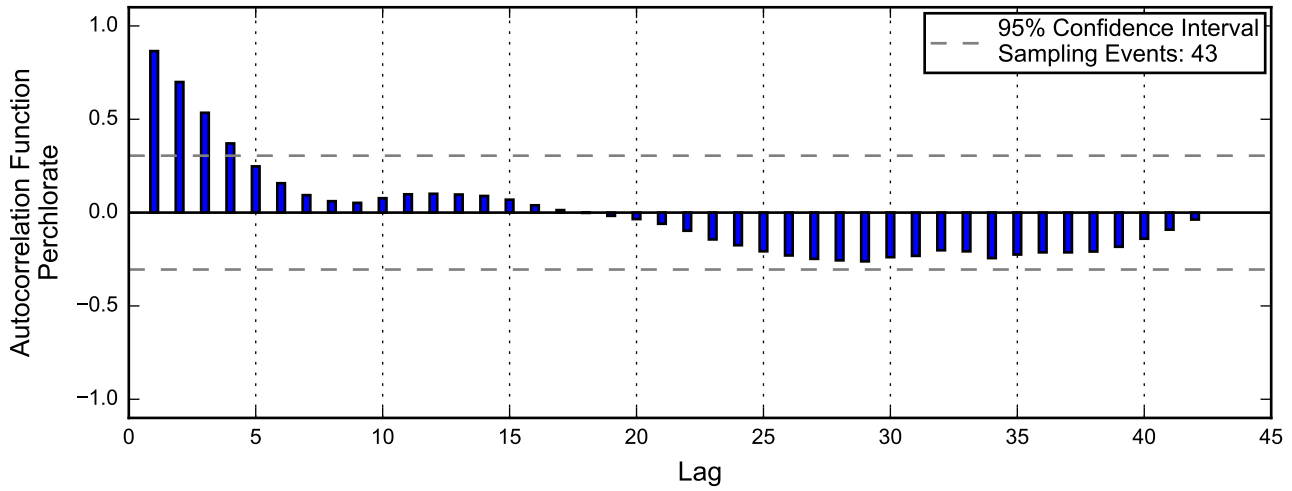
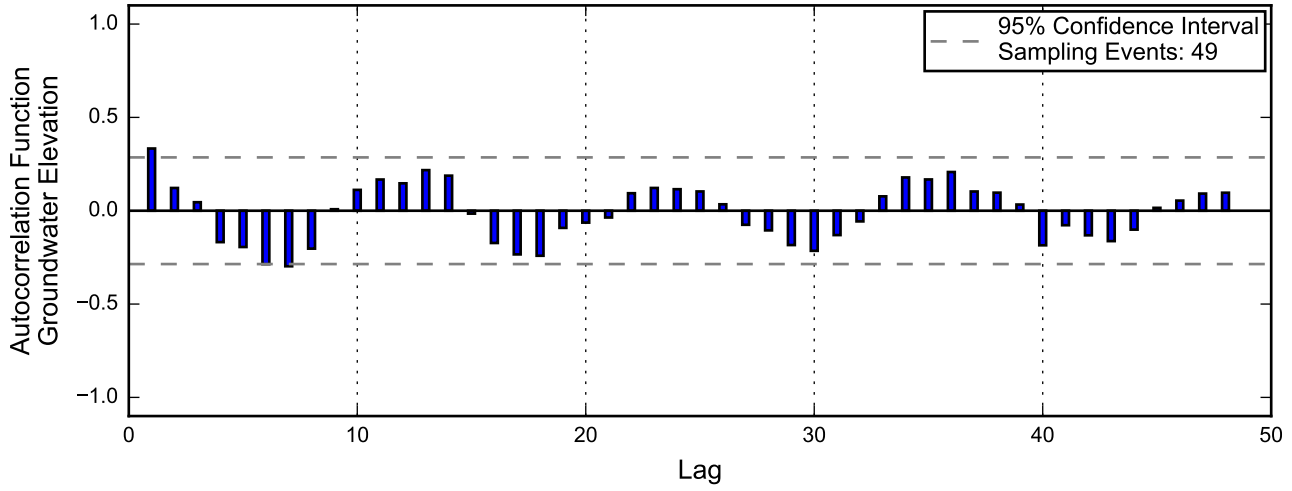

Autocorrelation at Well PC-97, 2013 - 2017
Nevada Environmental Response Trust Site
Henderson, Nevada

Linear Regression

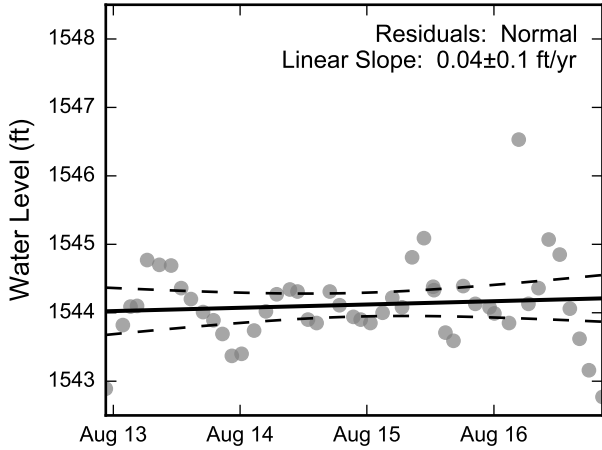

Theil-Sen Trend

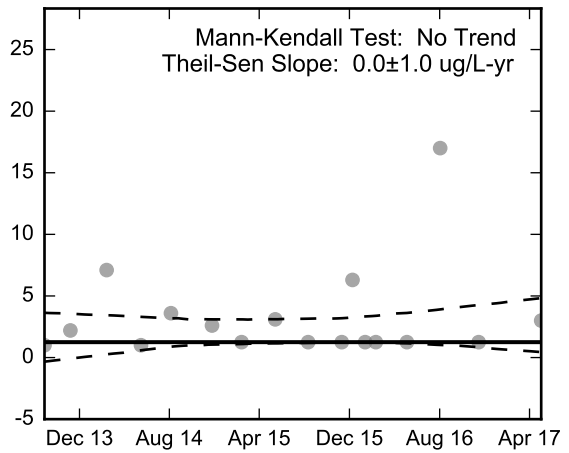
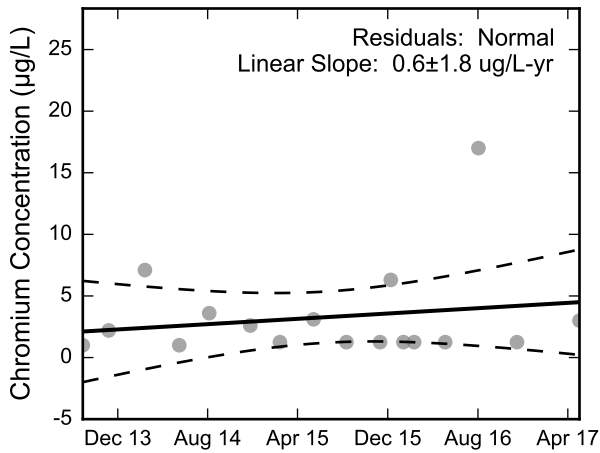
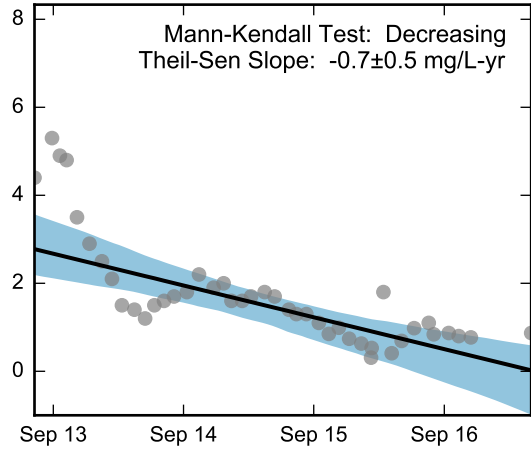
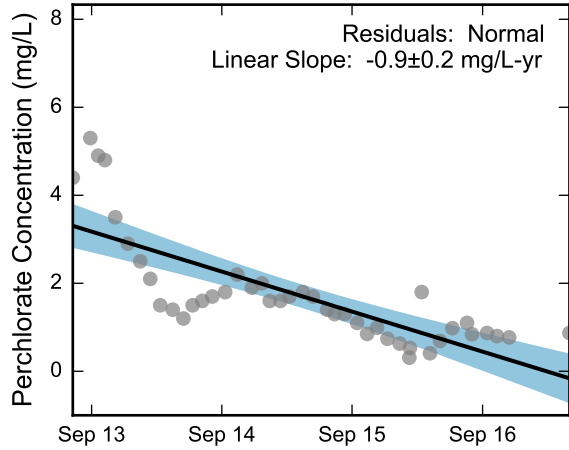
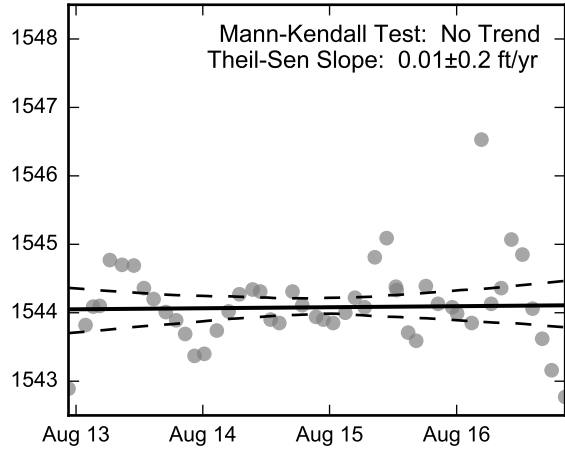

Thick black lines are linear regression and Theil-Sen trend lines.
Increasing and decreasing trends are represented by red and blue shading, respectively.
Shaded areas or dashed black lines represent the 95% confidence intervals of the calculated slope.



Statistical Trend Analysis of Well PC-97, 2013 - 2017
Nevada Environmental Response Trust Site
Henderson, Nevada

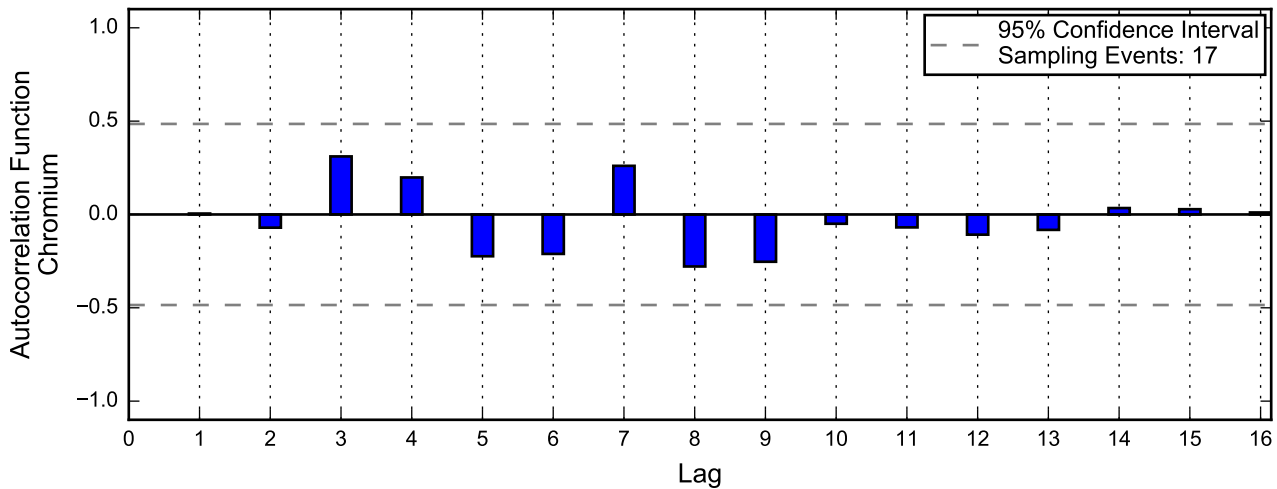
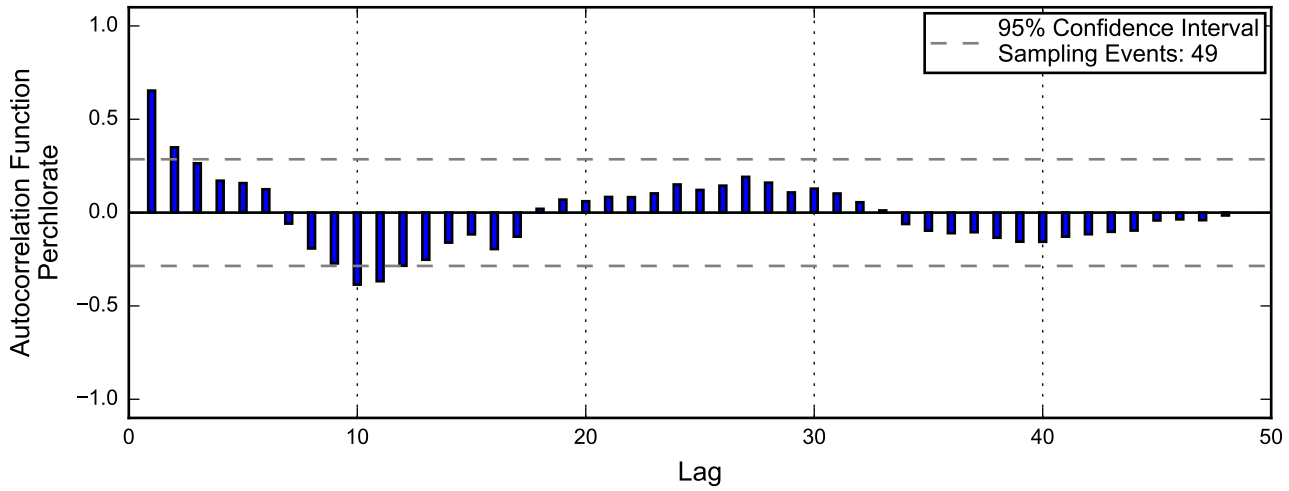
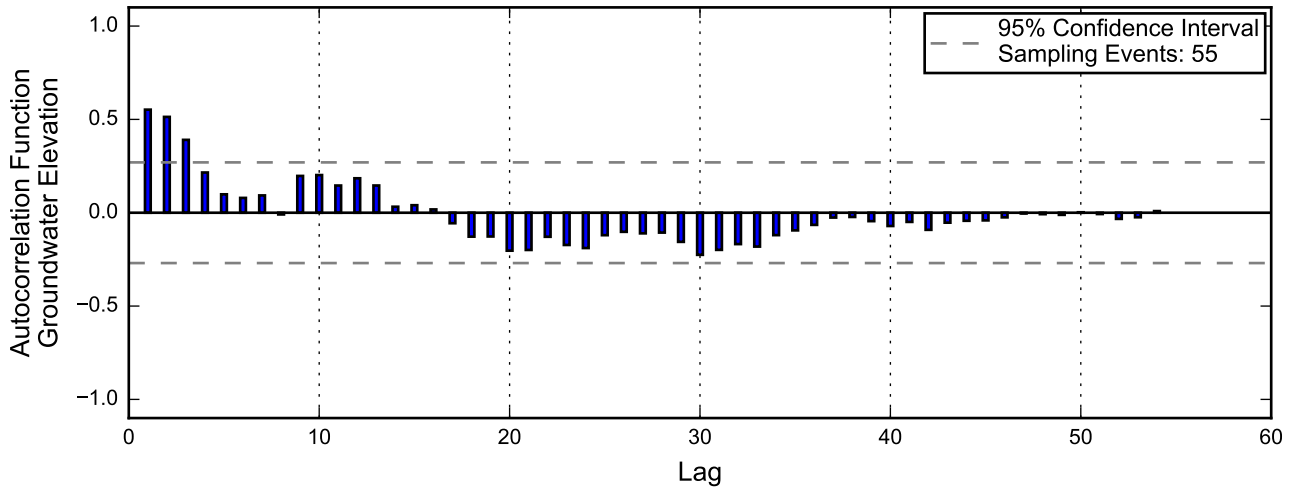

Linear Regression

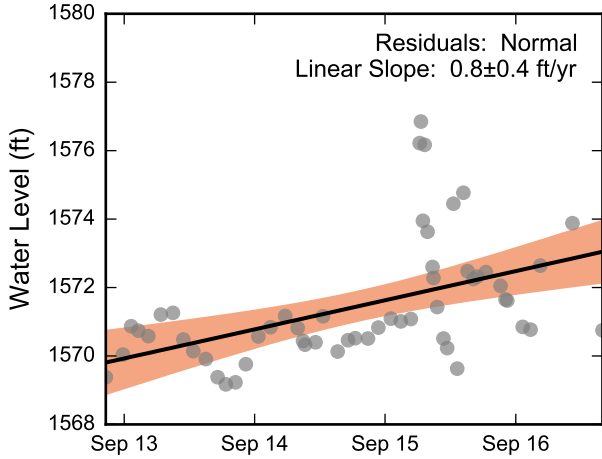

Theil-Sen Trend

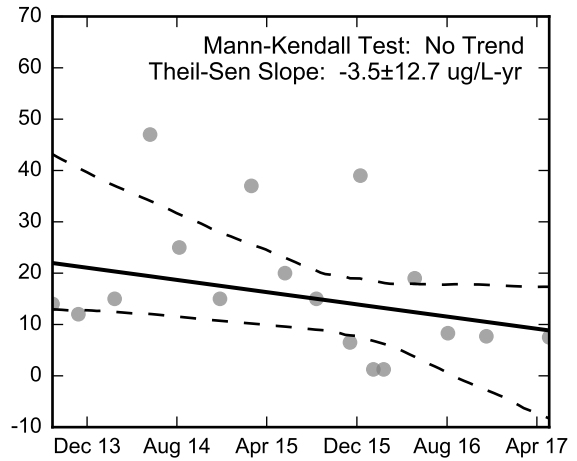
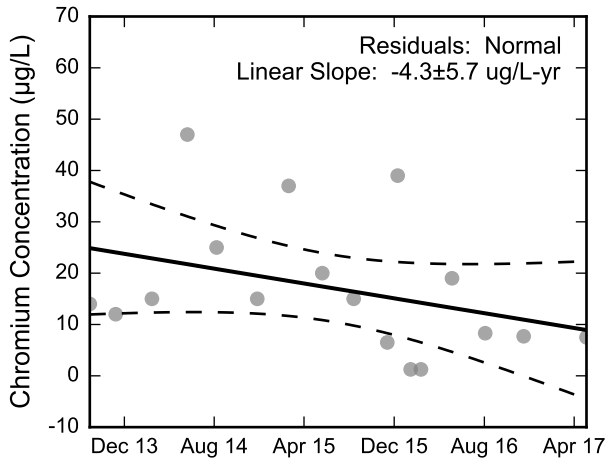
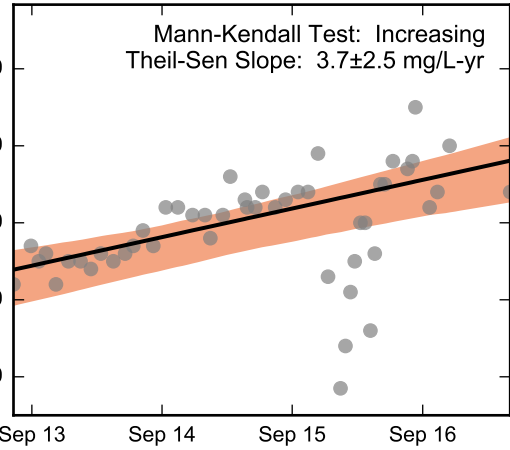
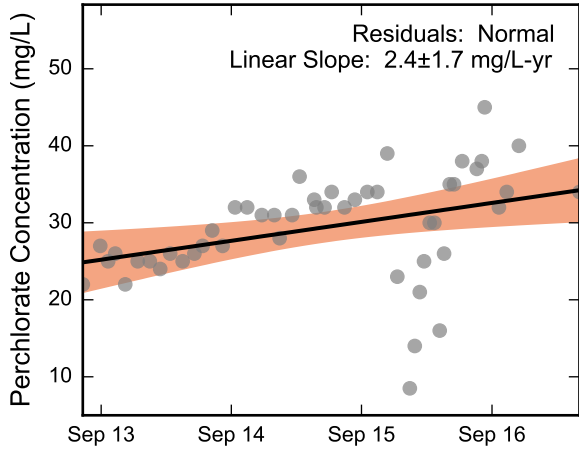
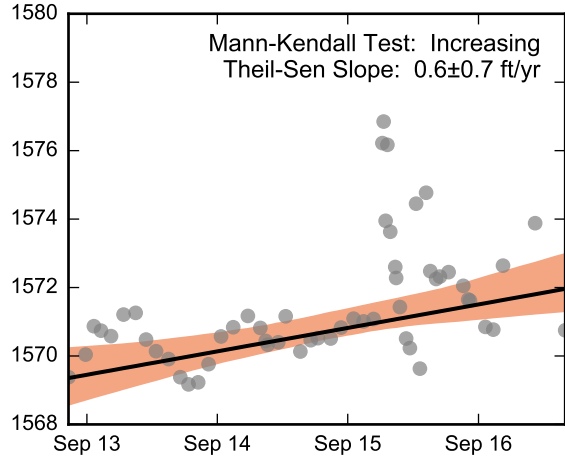

Thick black lines are linear regression and Theil-Sen trend lines.
 Increasing and decreasing trends are represented by red and blue shading, respectively.
 Shaded areas or dashed black lines represent the 95% confidence intervals of the calculated slope.



Statistical Trend Analysis of Well PC-98R, 2013 - 2017
 Nevada Environmental Response Trust Site
 Henderson, Nevada

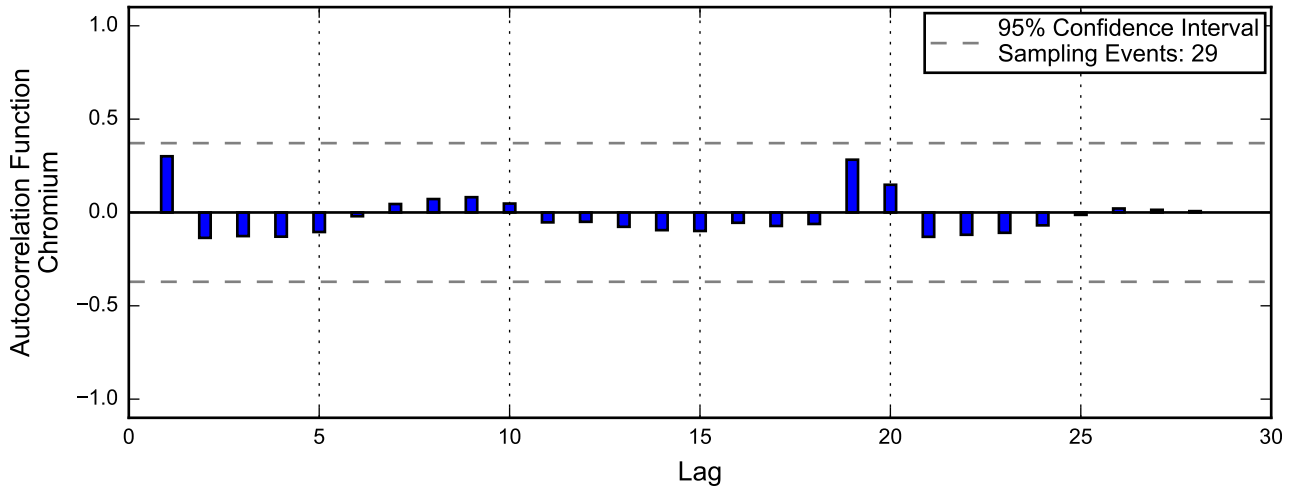
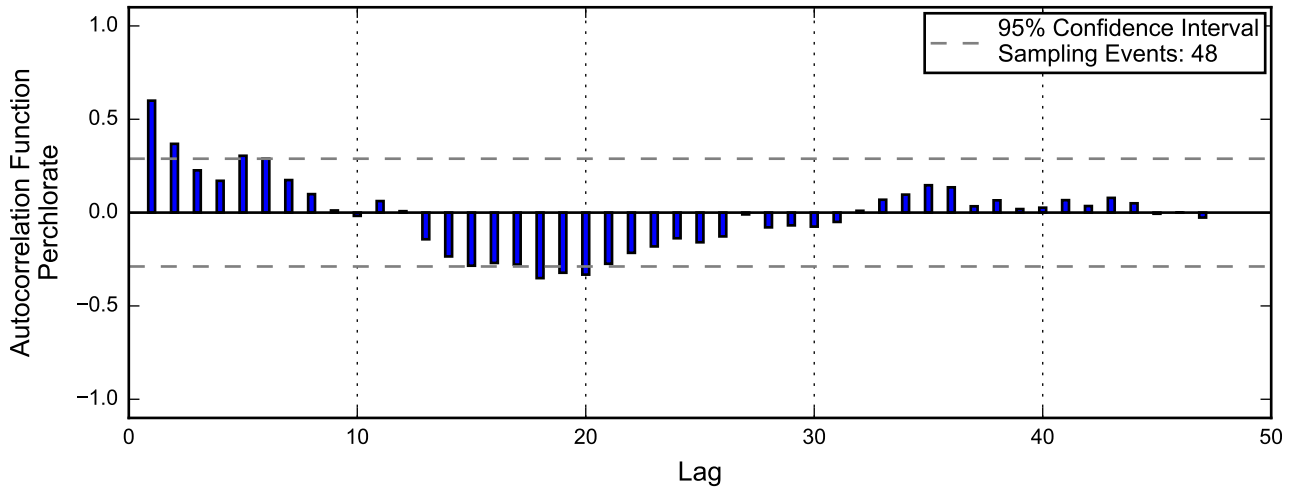
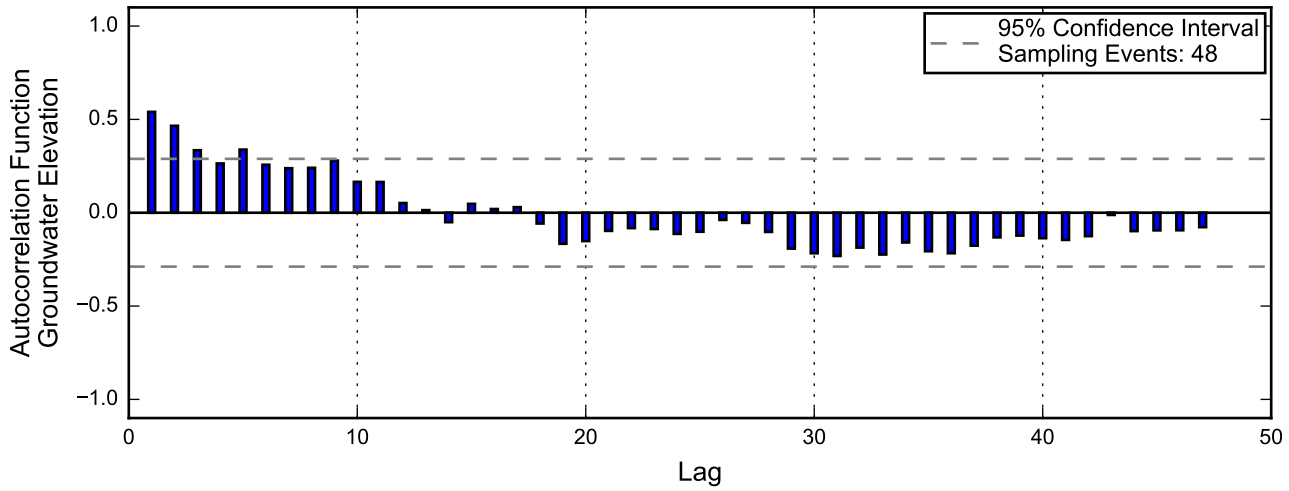

Linear Regression

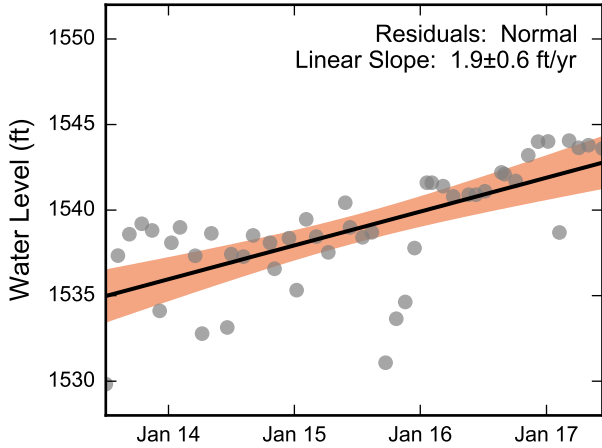

Theil-Sen Trend

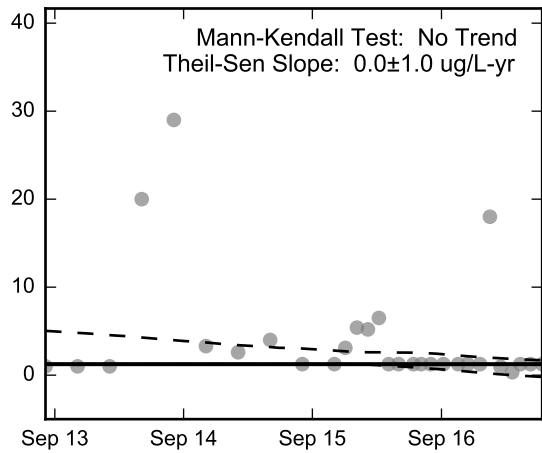
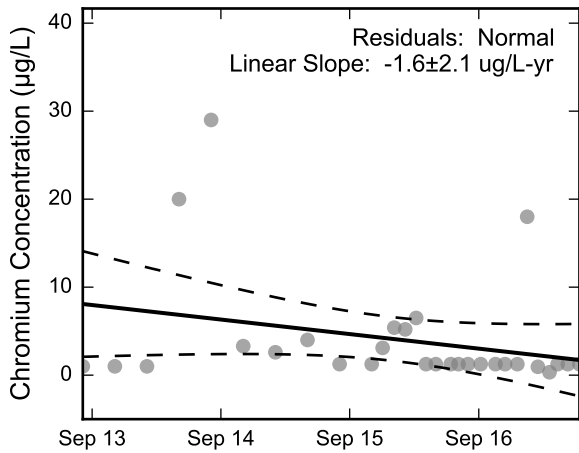
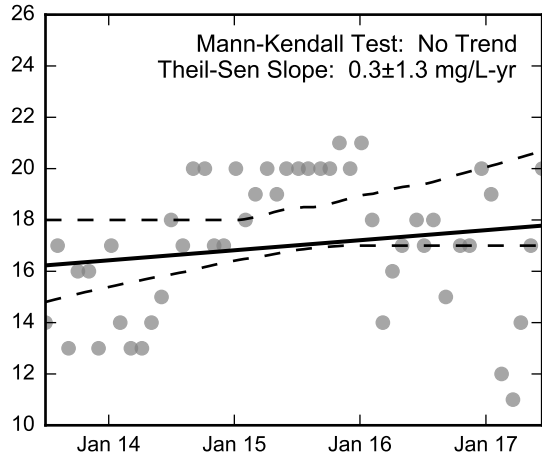
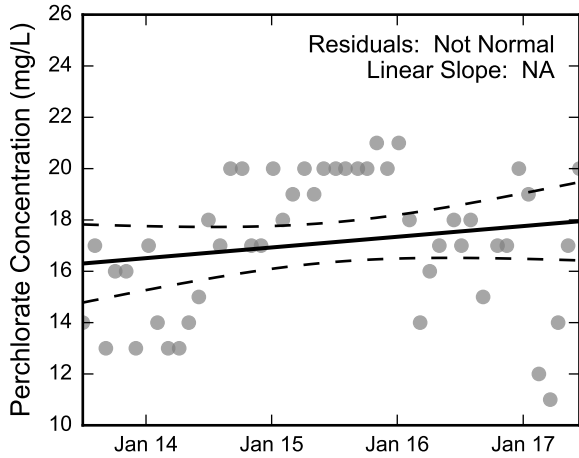
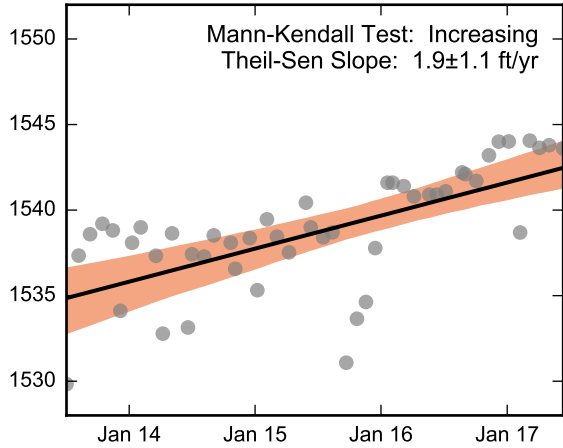

Thick black lines are linear regression and Theil-Sen trend lines.
 Increasing and decreasing trends are represented by red and blue shading, respectively.
 Shaded areas or dashed black lines represent the 95% confidence intervals of the calculated slope.



Statistical Trend Analysis of Well PC-99R2/R3, 2013 - 2017
 Nevada Environmental Response Trust Site
 Henderson, Nevada

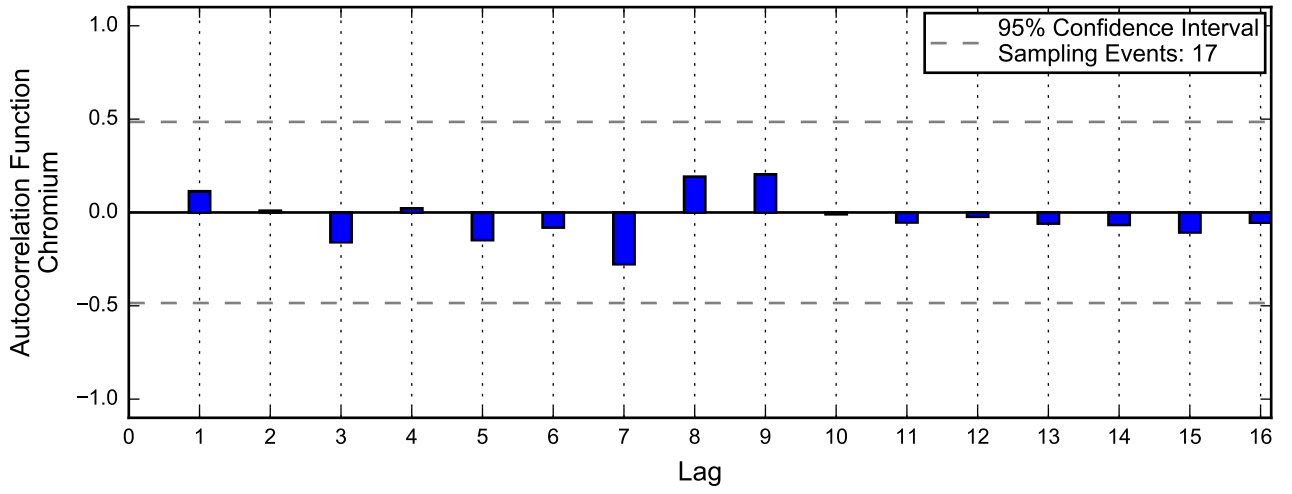
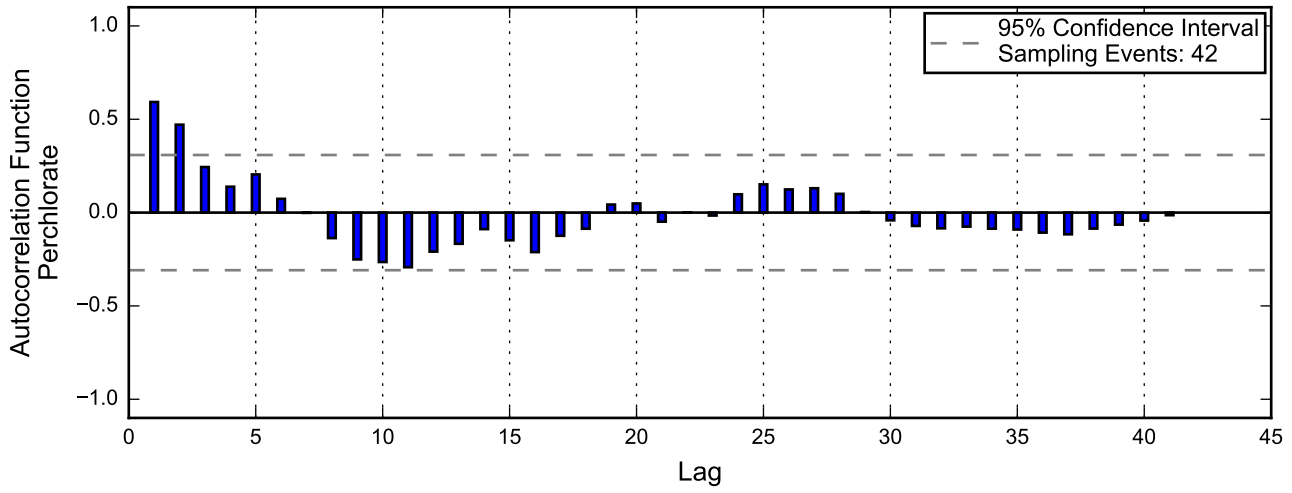
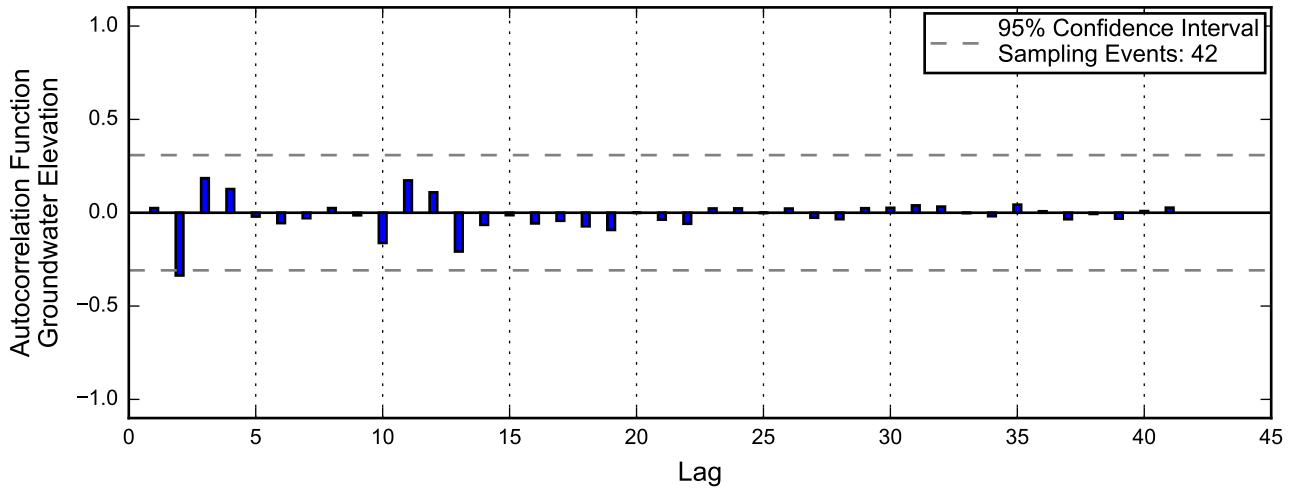

Linear Regression

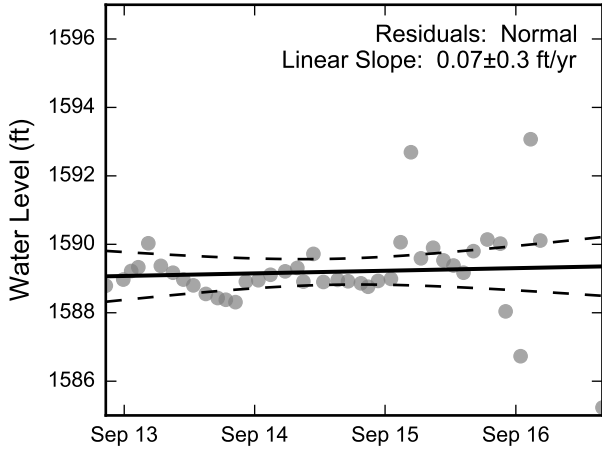

Theil-Sen Trend

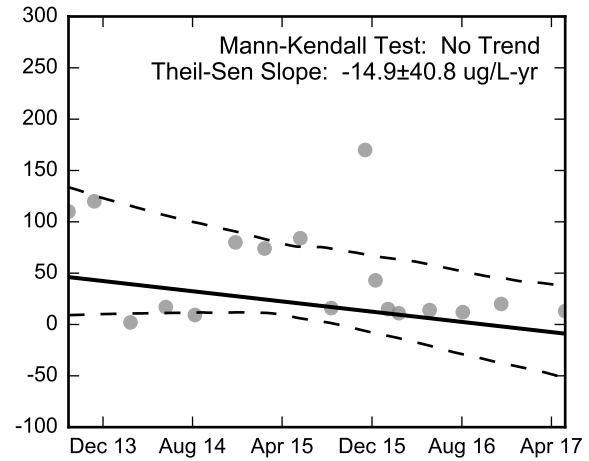
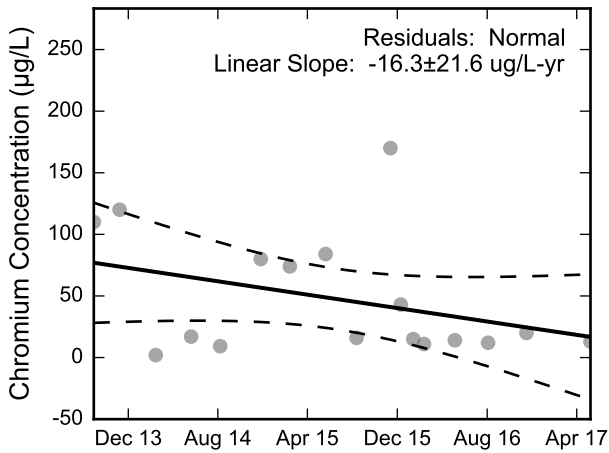
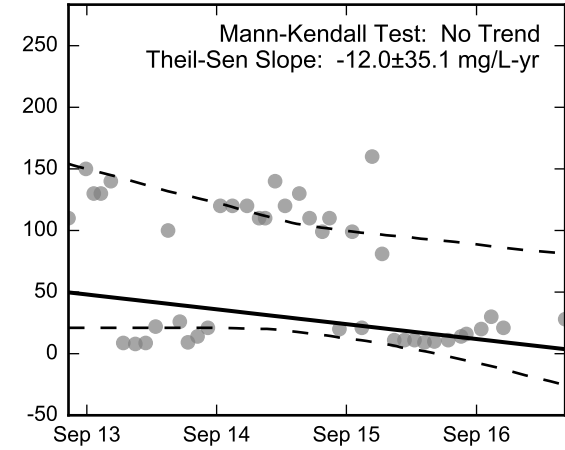
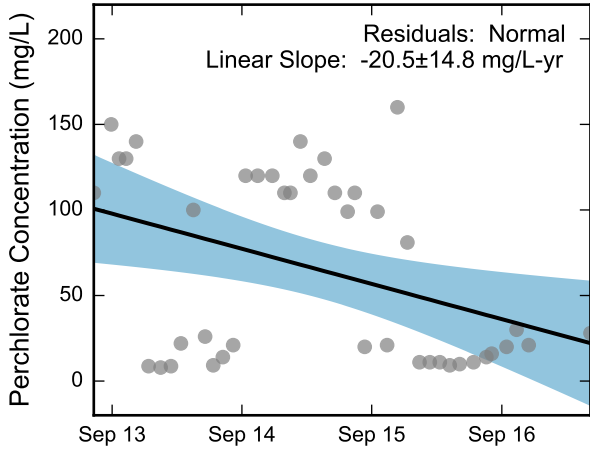
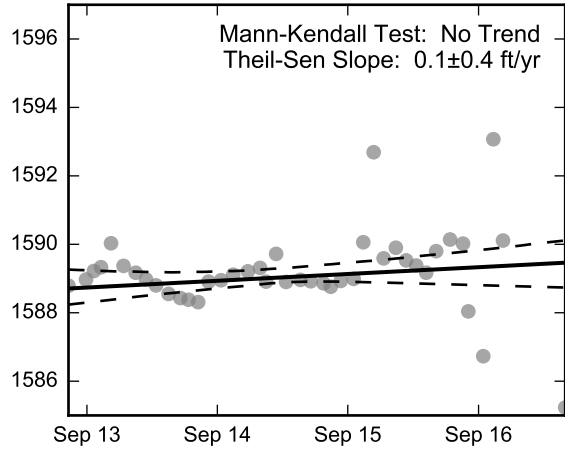

Thick black lines are linear regression and Theil-Sen trend lines.
Increasing and decreasing trends are represented by red and blue shading, respectively.
Shaded areas or dashed black lines represent the 95% confidence intervals of the calculated slope.



Statistical Trend Analysis of Well PC-101R, 2013 - 2017
Nevada Environmental Response Trust Site
Henderson, Nevada

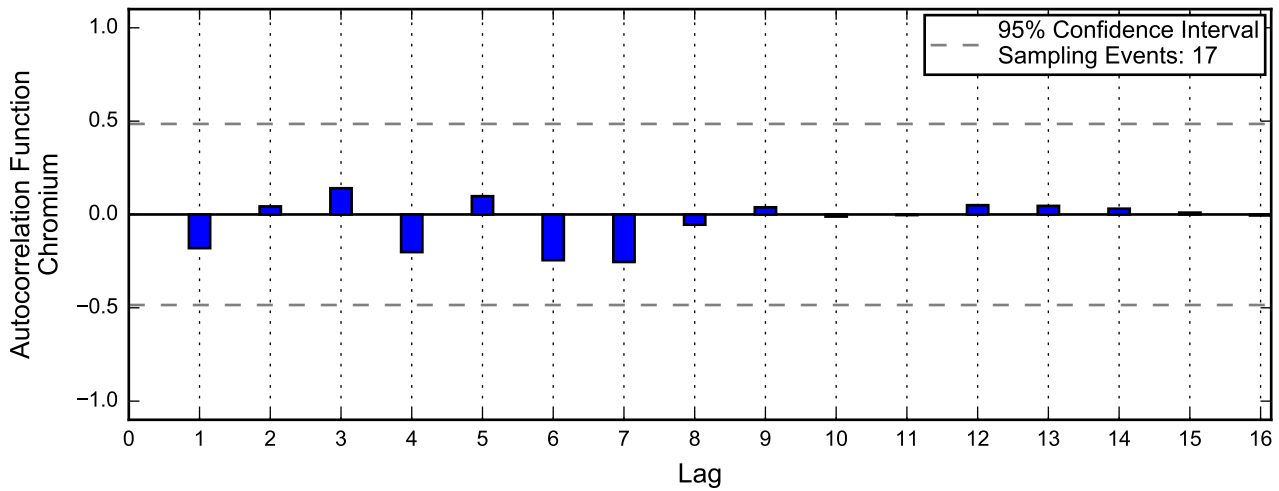
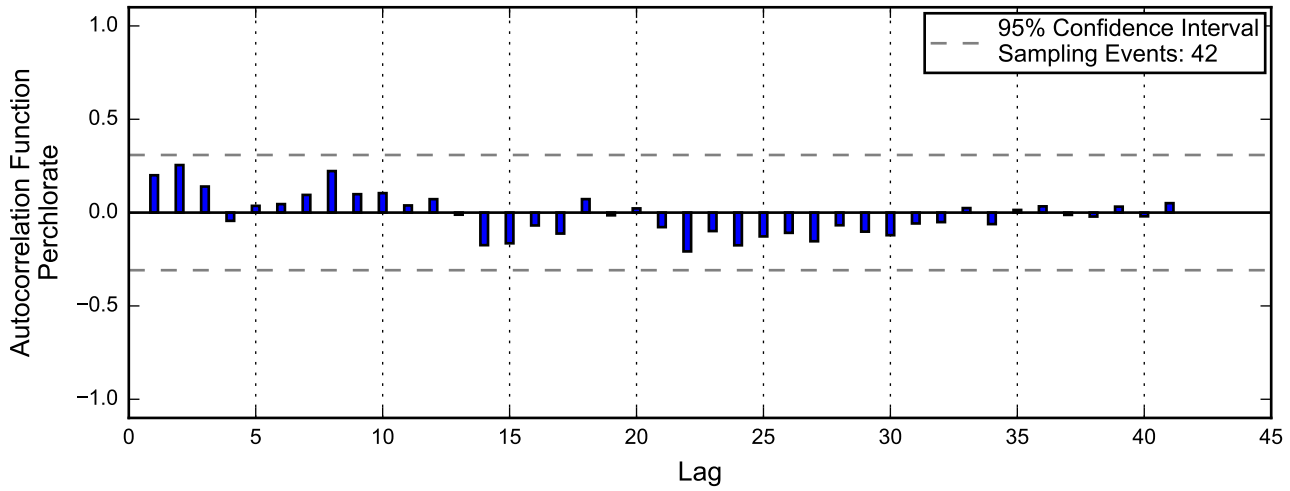
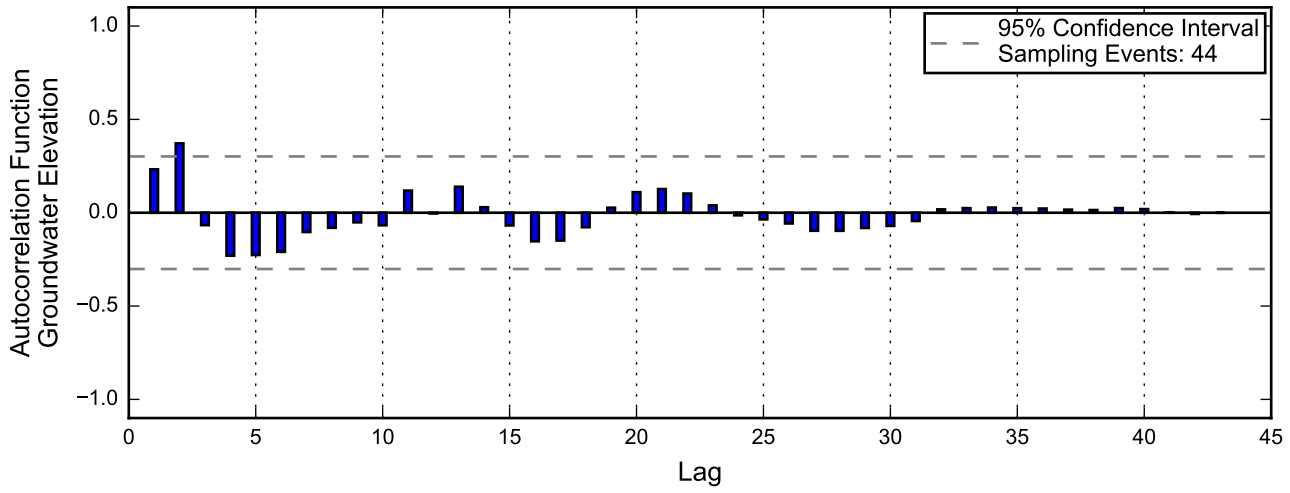

Linear Regression

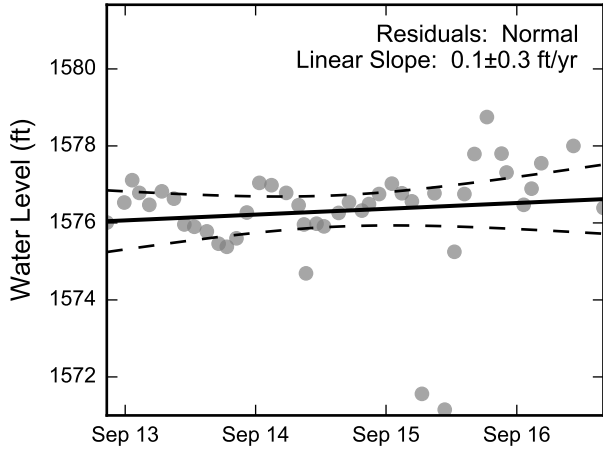

Theil-Sen Trend

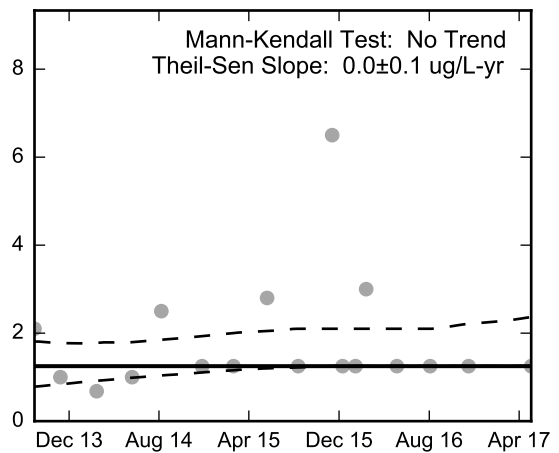
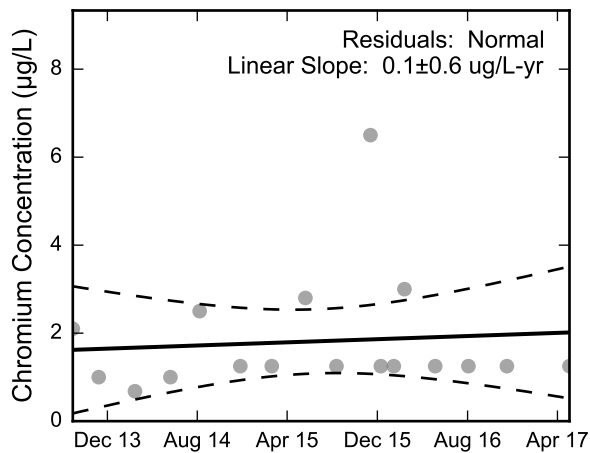
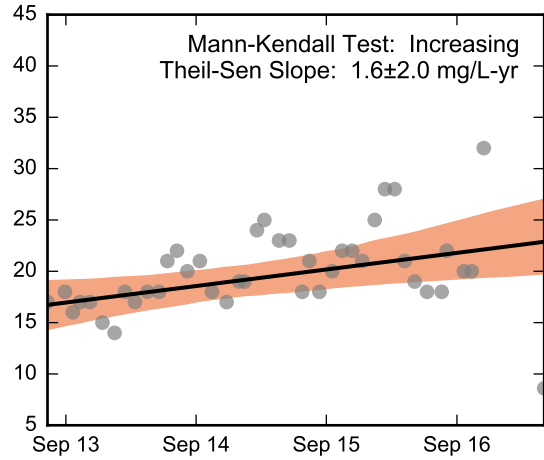
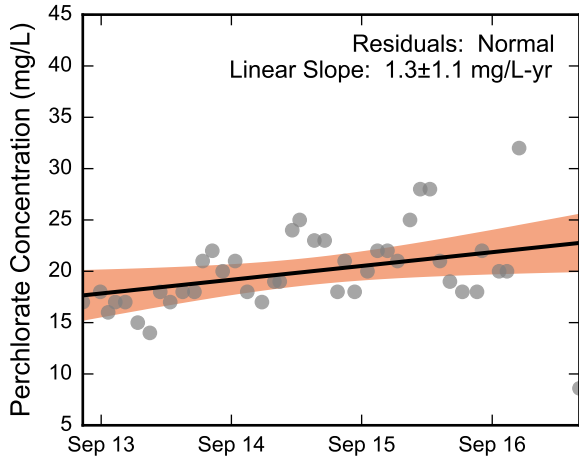
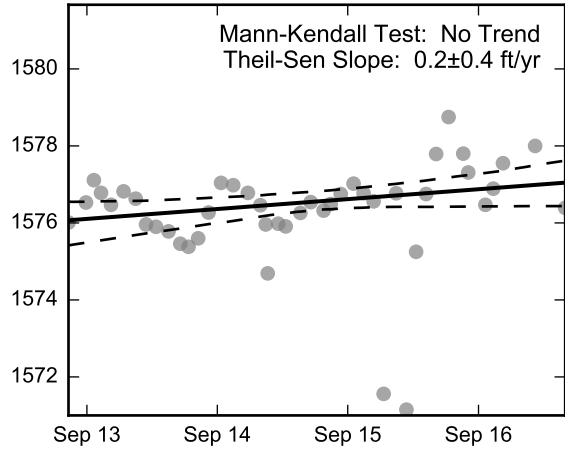

Thick black lines are linear regression and Theil-Sen trend lines.
 Increasing and decreasing trends are represented by red and blue shading, respectively.
 Shaded areas or dashed black lines represent the 95% confidence intervals of the calculated slope.



Statistical Trend Analysis of Well PC-103, 2013 - 2017
 Nevada Environmental Response Trust Site
 Henderson, Nevada

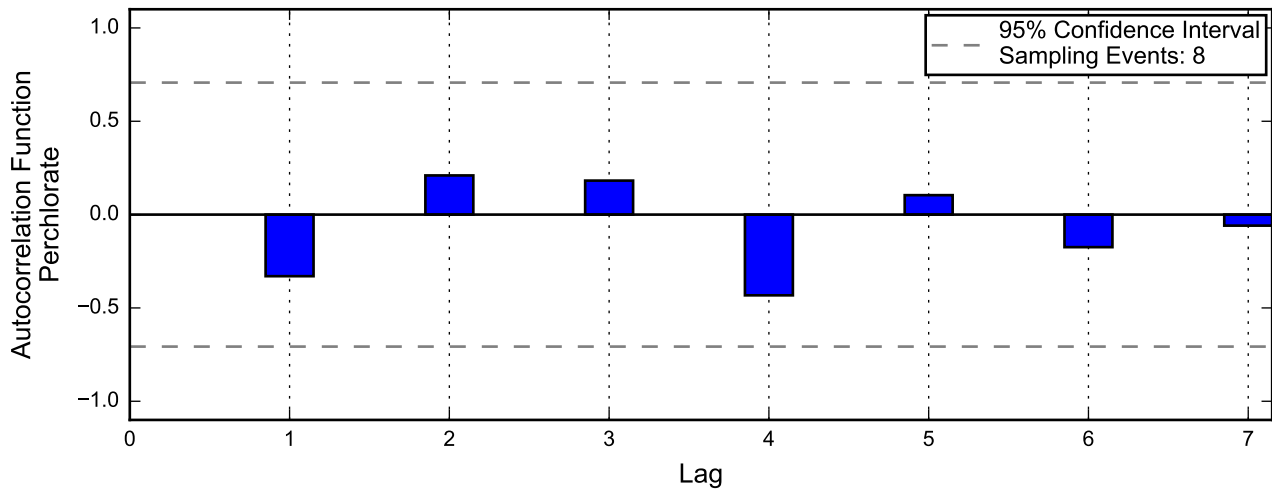
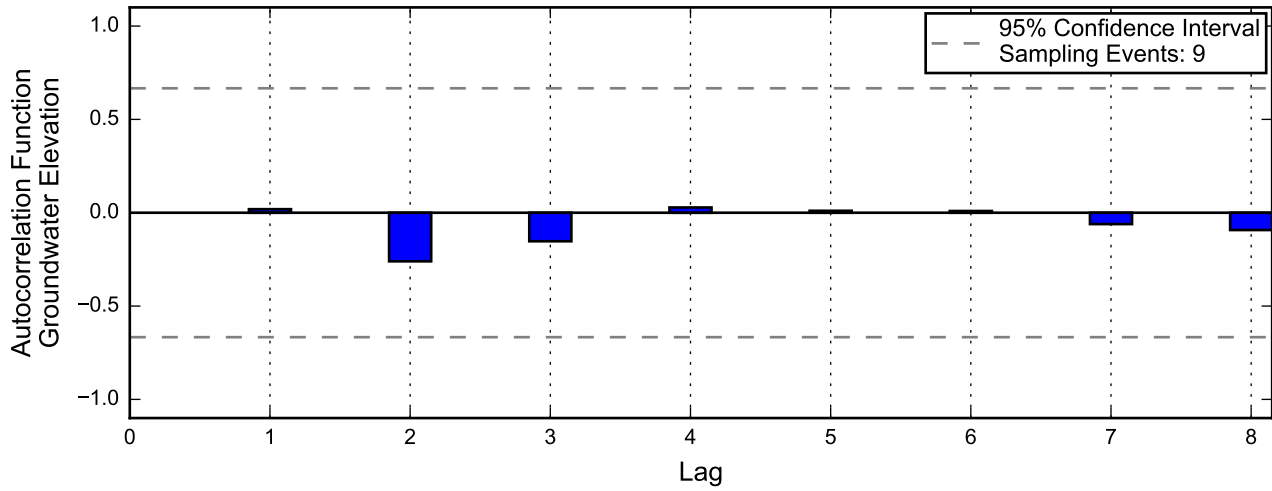

Not enough data for autocorrelation of chromium.

Linear Regression

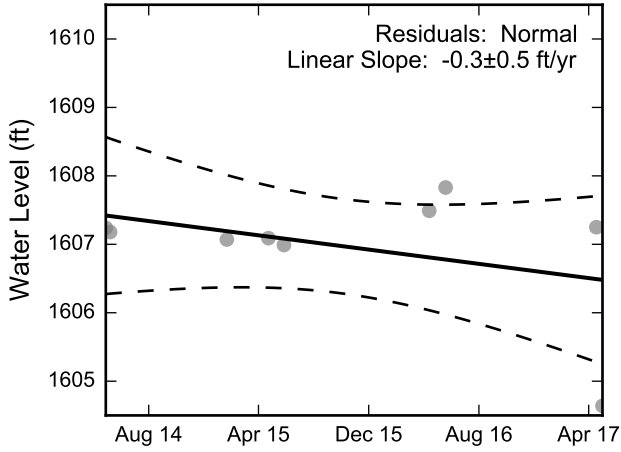

Theil-Sen Trend

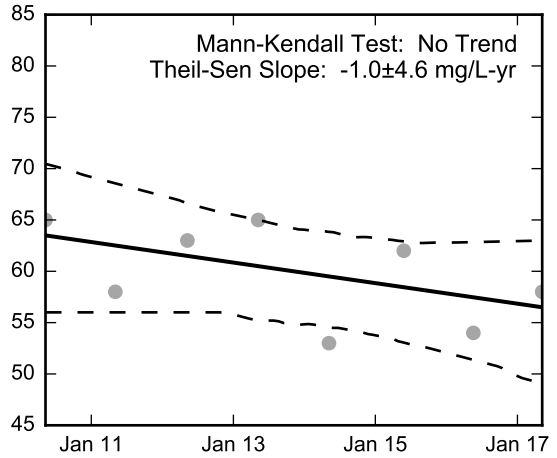
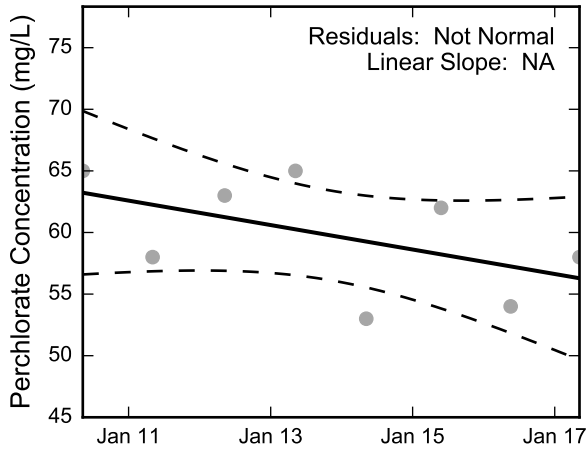
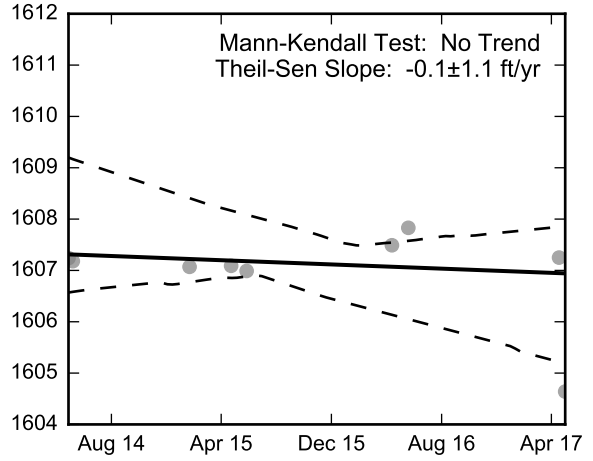

Not Enough Chromium Data for Linear Regression.

Not Enough Chromium Data for the Mann-Kendall Trend Test.

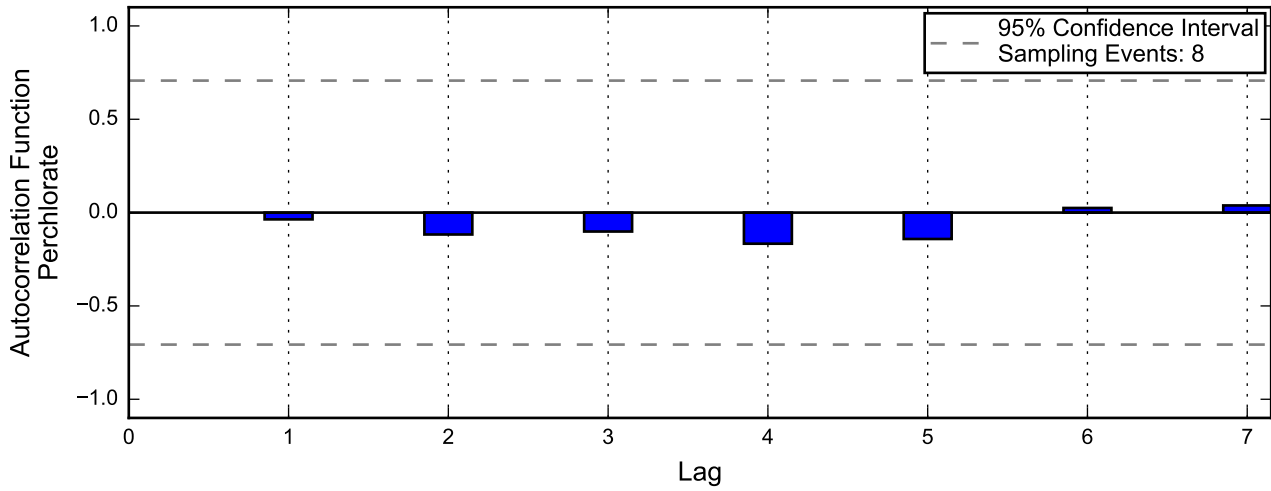
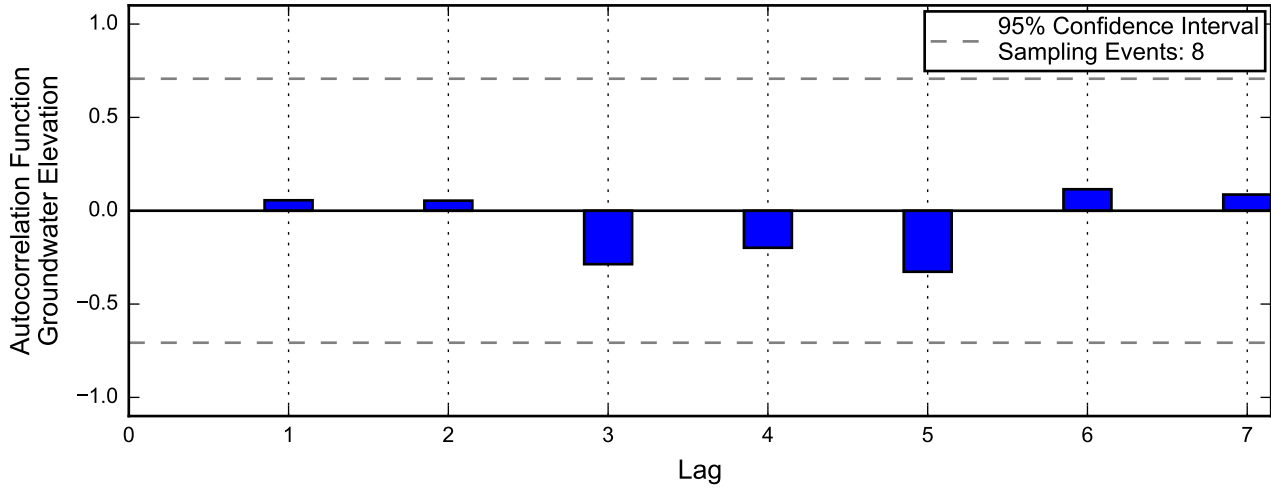

Not enough data for autocorrelation of chromium.

Linear Regression

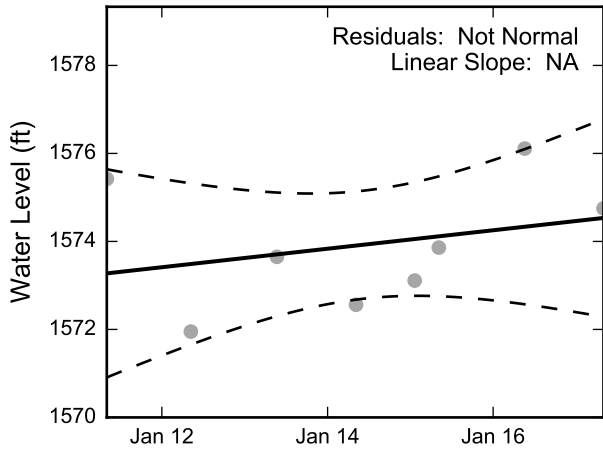

Theil-Sen Trend

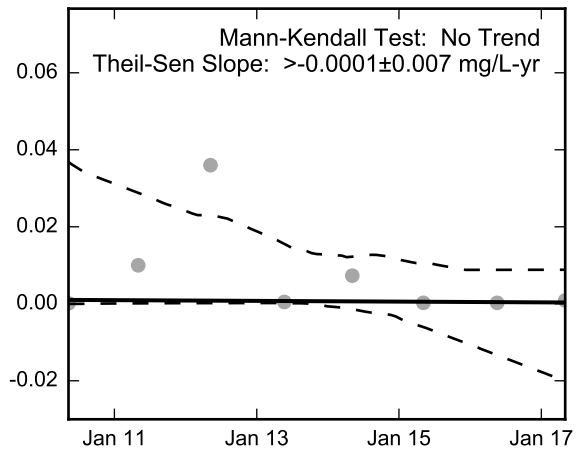
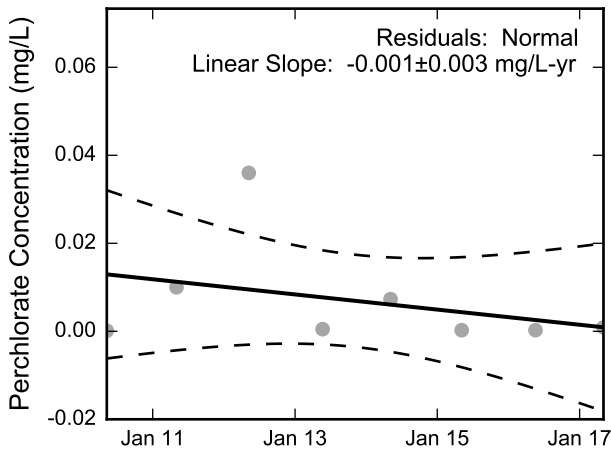
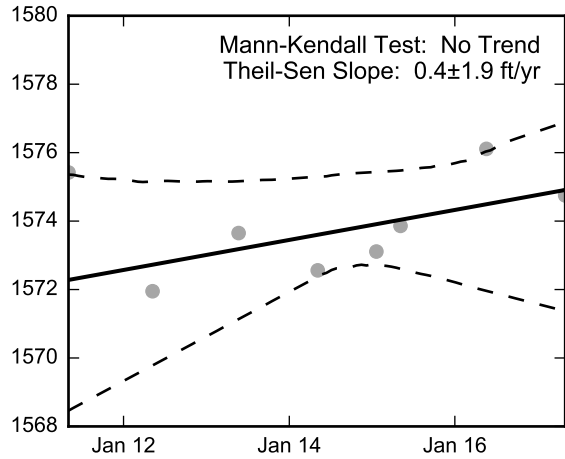

Not Enough Chromium Data for Linear Regression.

Not Enough Chromium Data for the Mann-Kendall Trend Test.

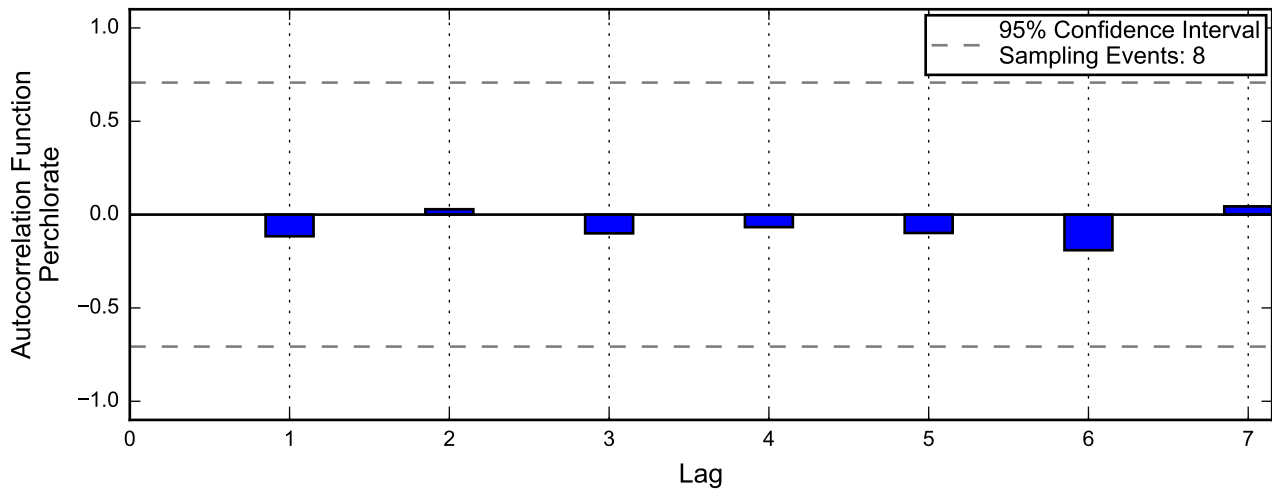
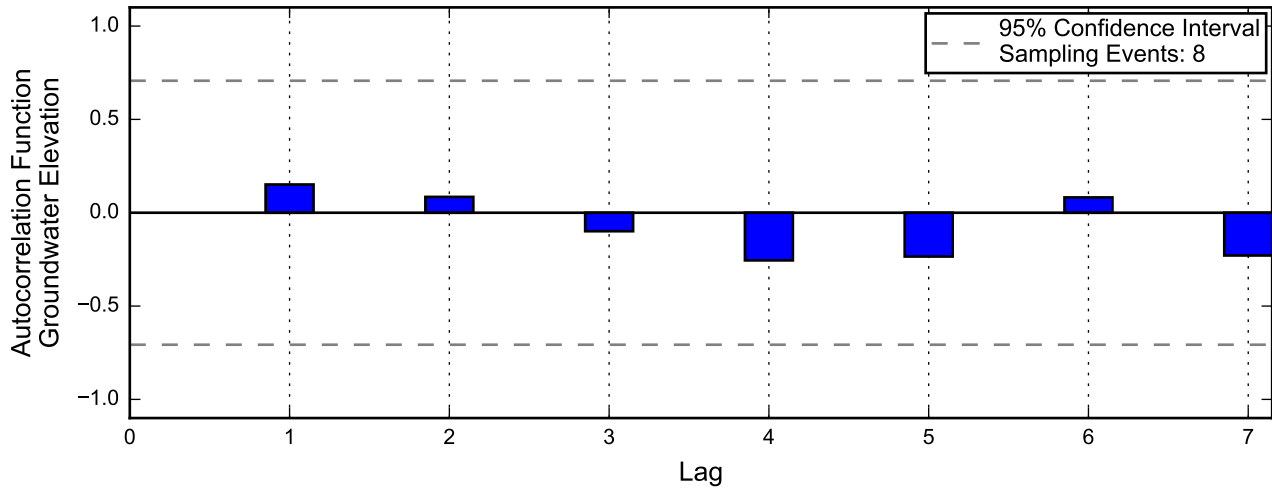

Not enough data for autocorrelation of chromium.

Linear Regression

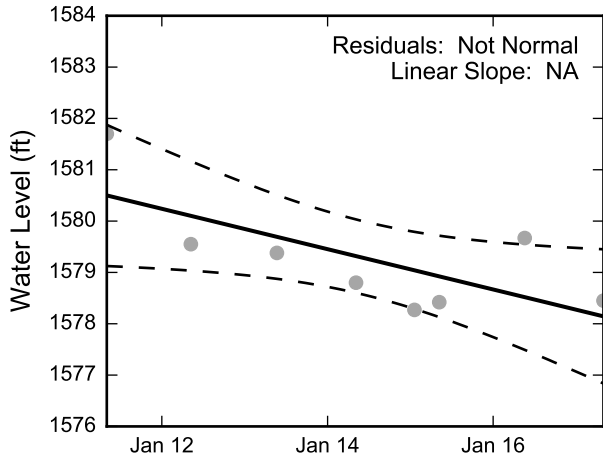

Theil-Sen Trend

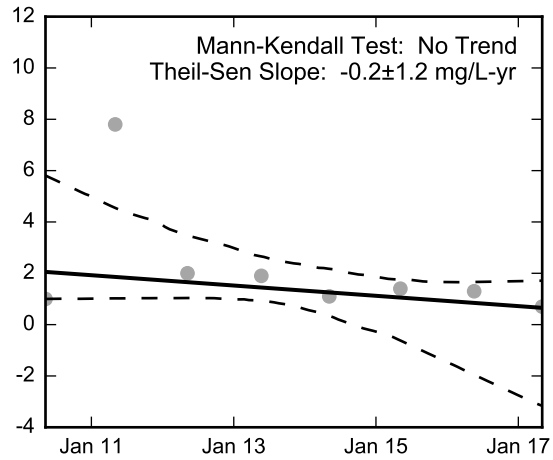
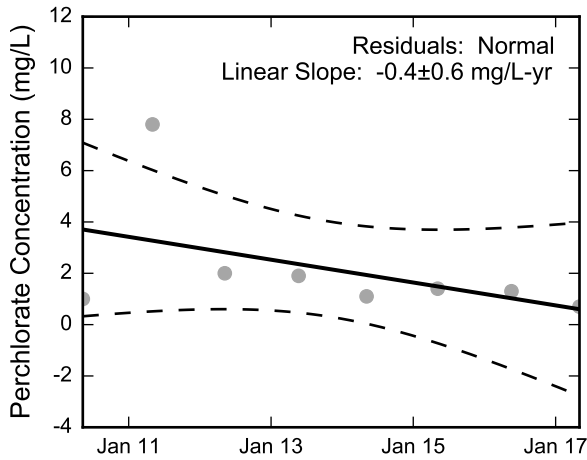
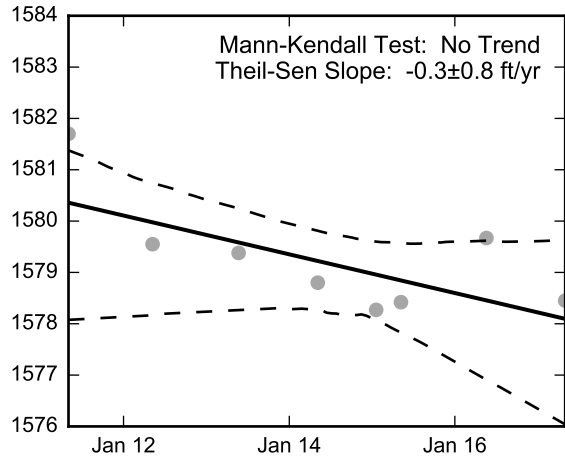

Not Enough Chromium Data for Linear Regression.

Not Enough Chromium Data for the Mann-Kendall Trend Test.

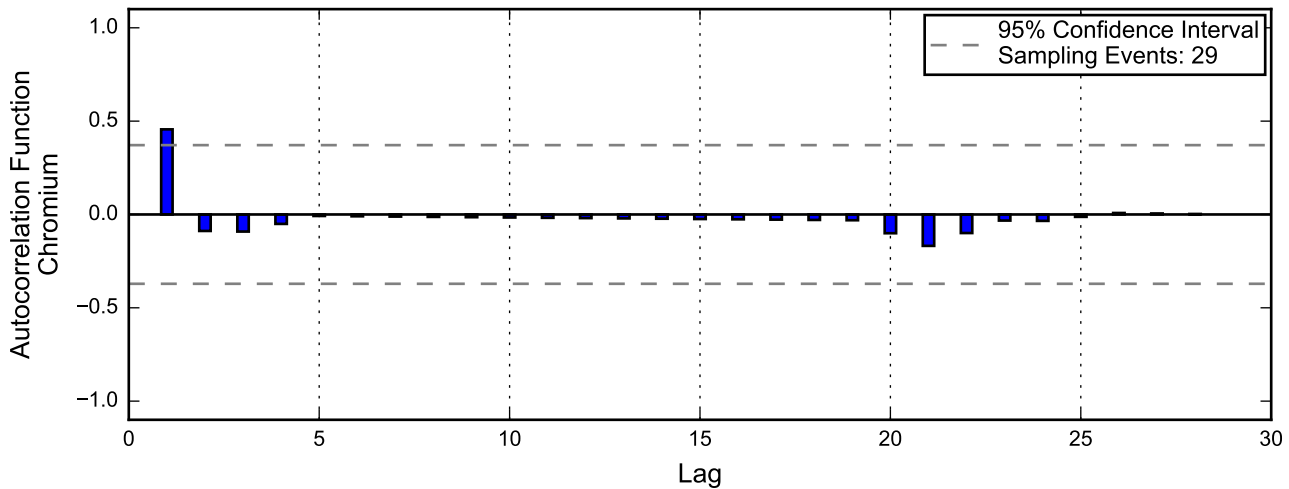
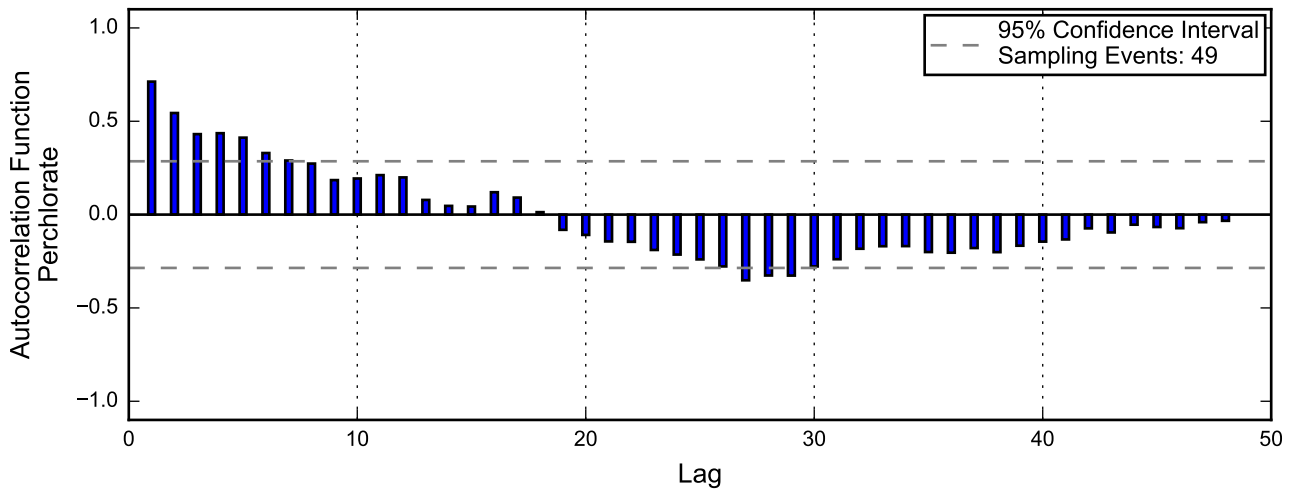
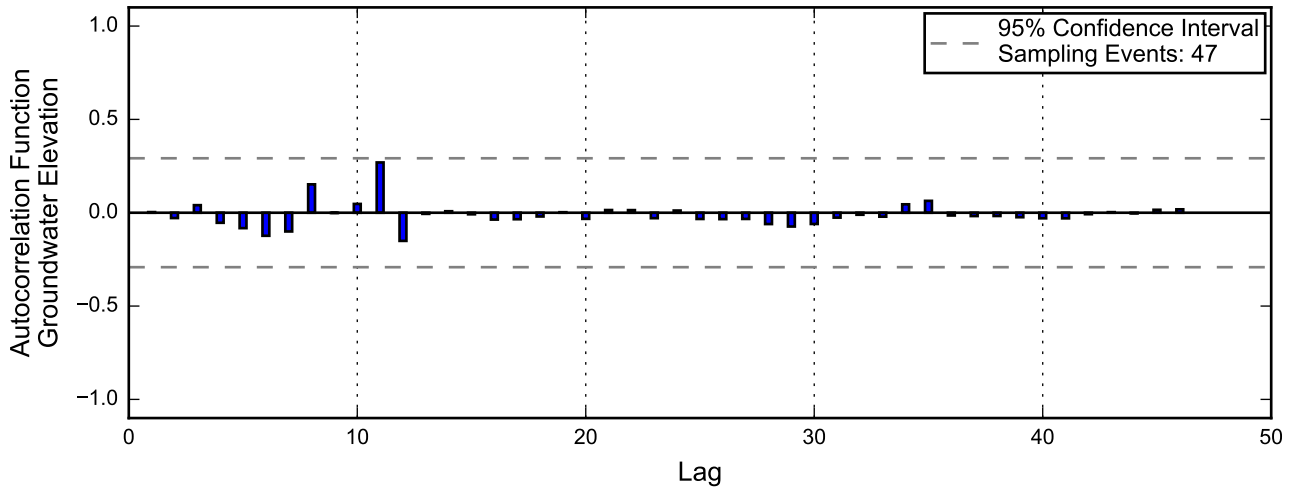

Linear Regression

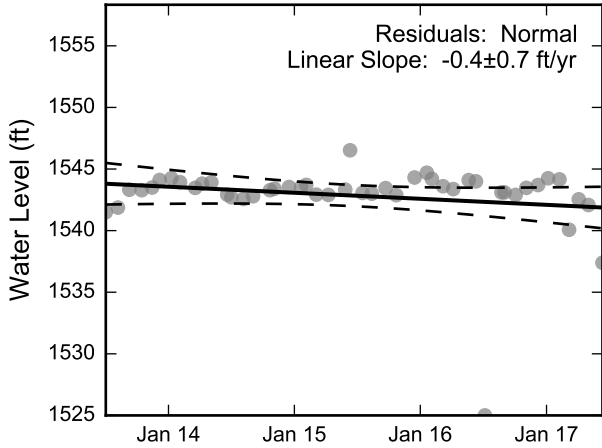

Theil-Sen Trend

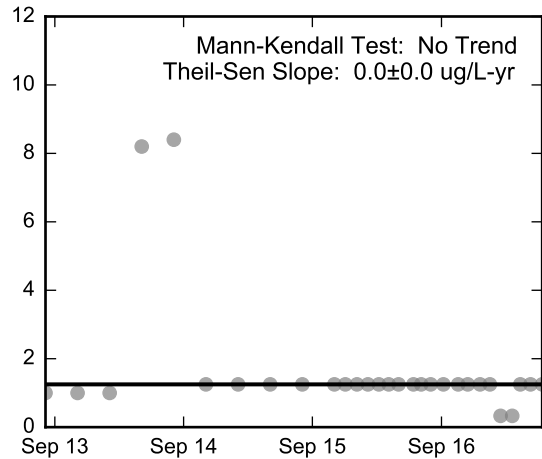
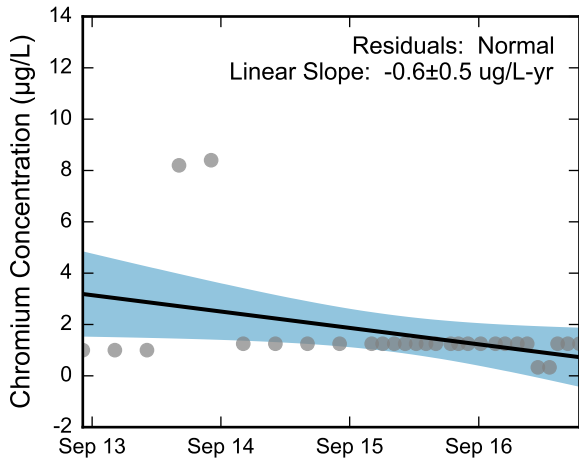
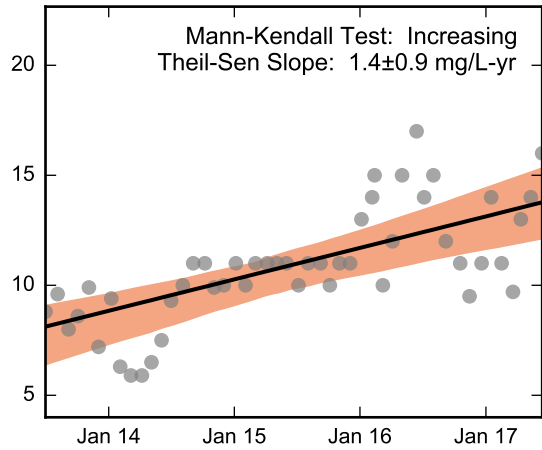
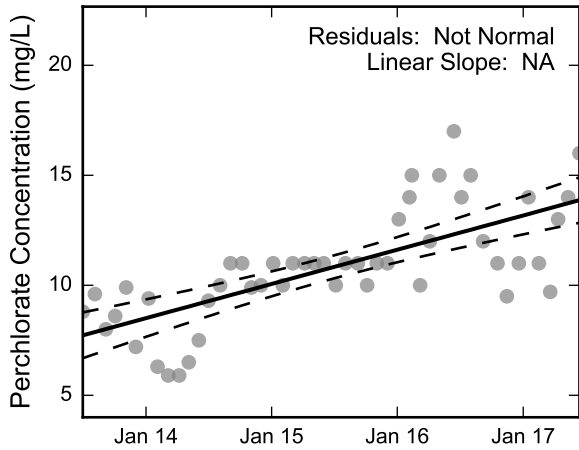
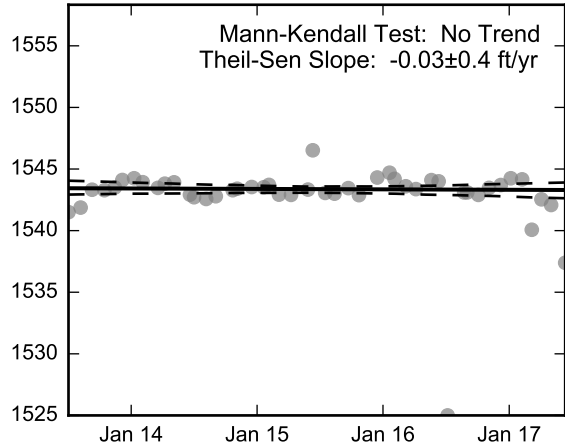

Thick black lines are linear regression and Theil-Sen trend lines.
 Increasing and decreasing trends are represented by red and blue shading, respectively.
 Shaded areas or dashed black lines represent the 95% confidence intervals of the calculated slope.



Statistical Trend Analysis of Well PC-115R, 2013 - 2017
 Nevada Environmental Response Trust Site
 Henderson, Nevada

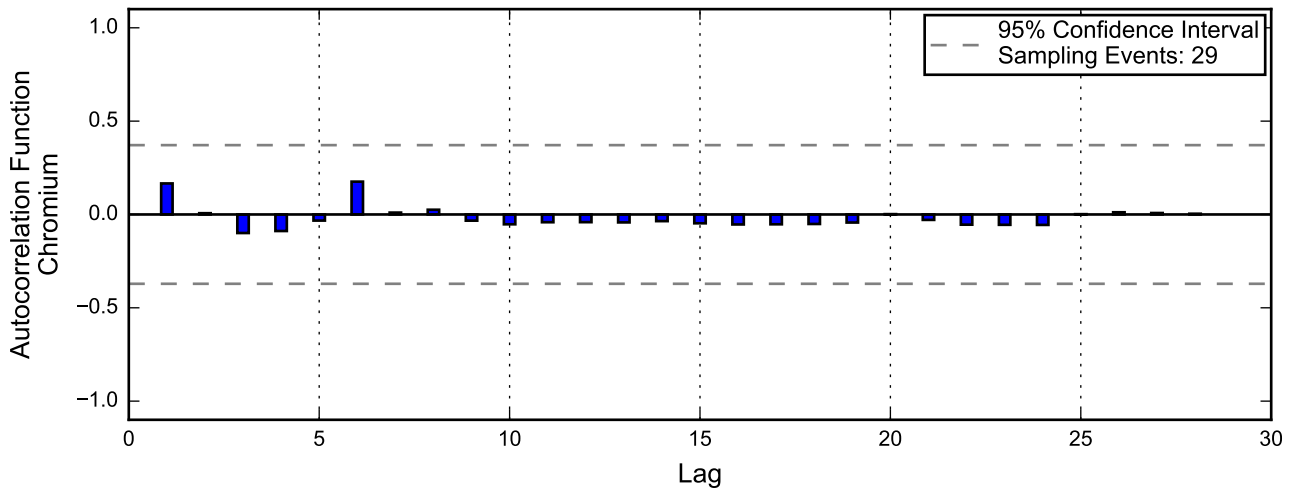
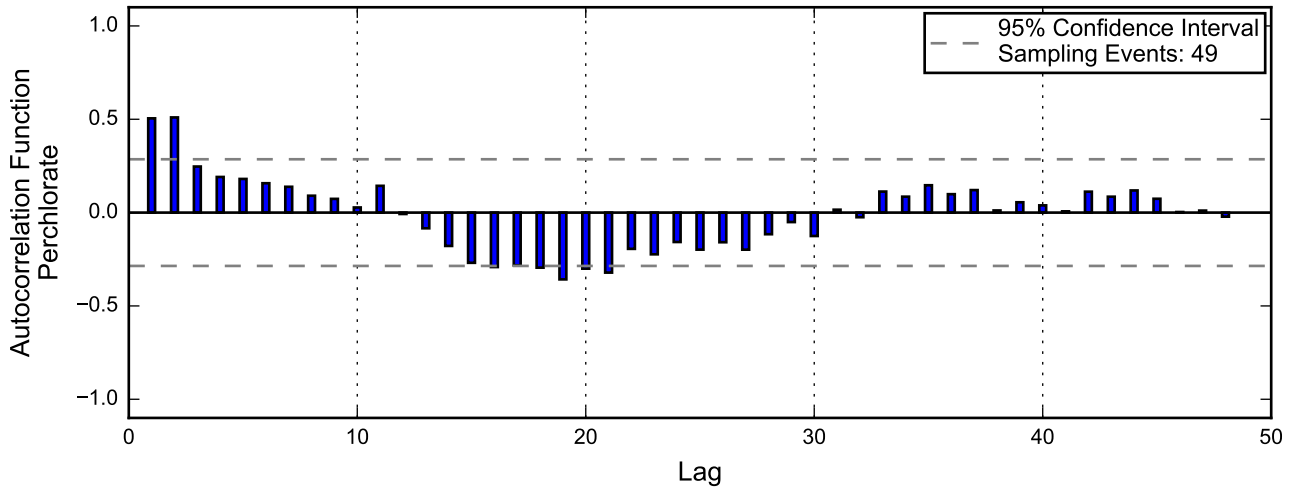
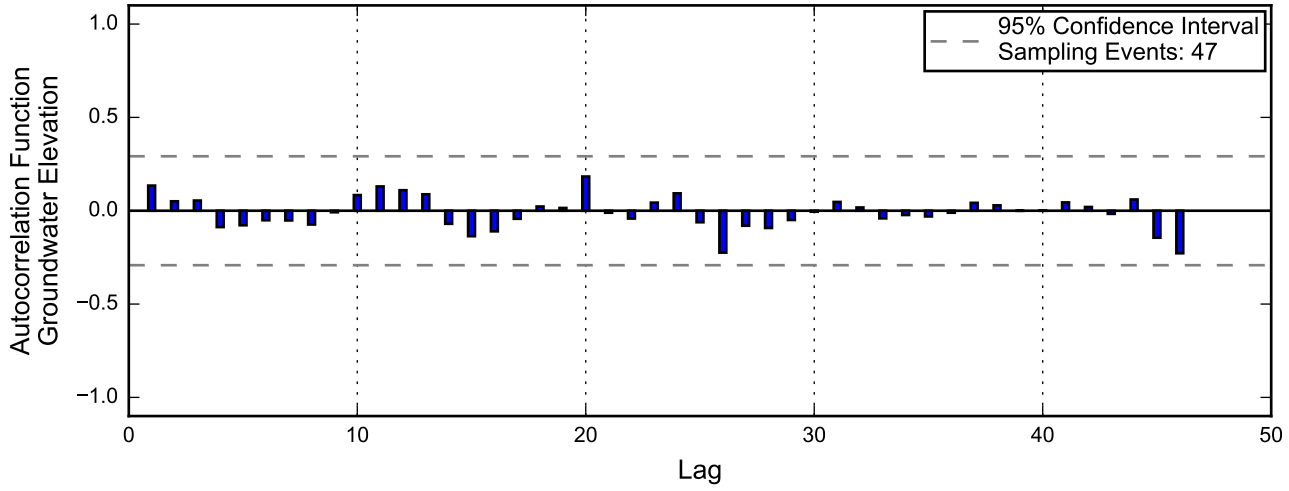

Autocorrelation at Well PC-116R, 2013 - 2017
Nevada Environmental Response Trust Site
Henderson, Nevada

Linear Regression

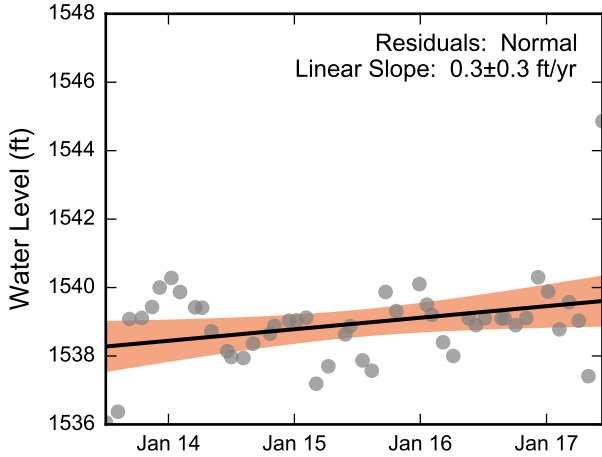

Theil-Sen Trend

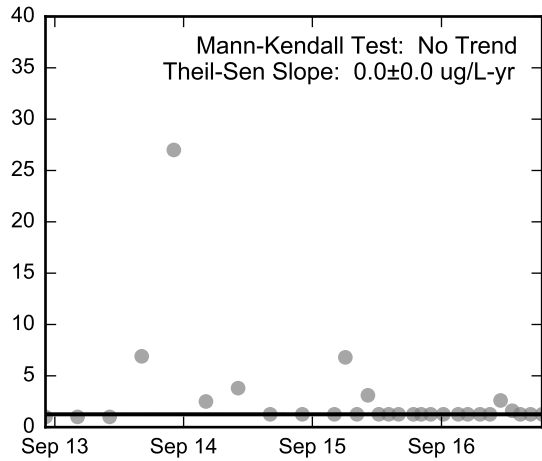
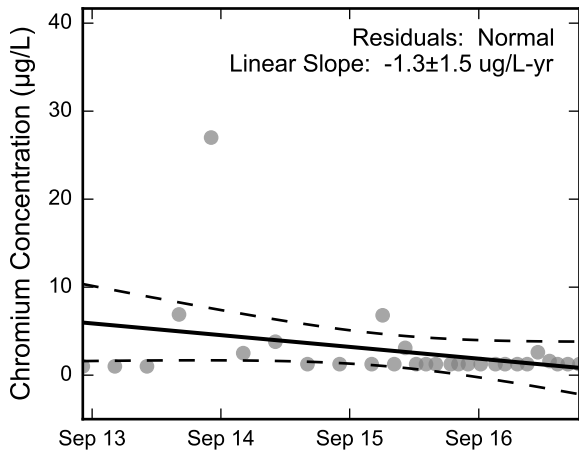
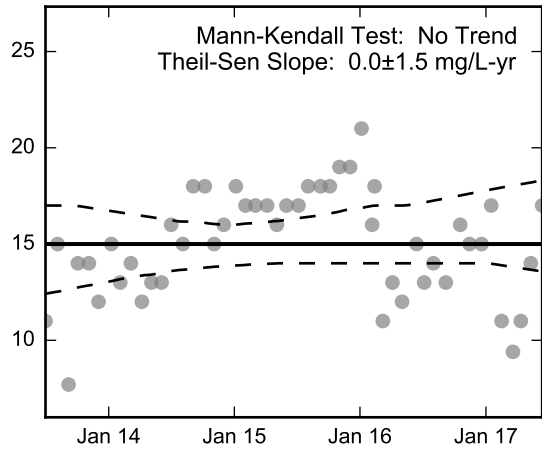
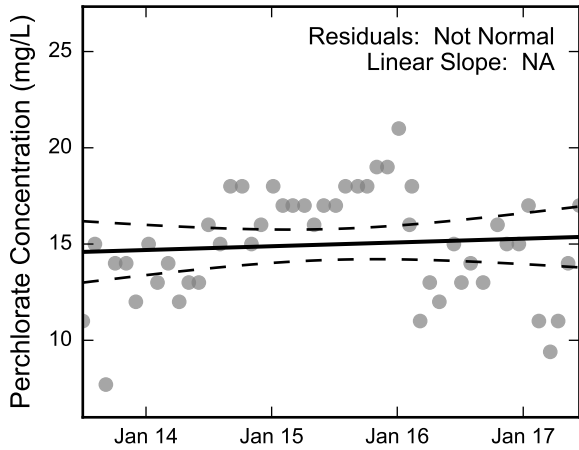
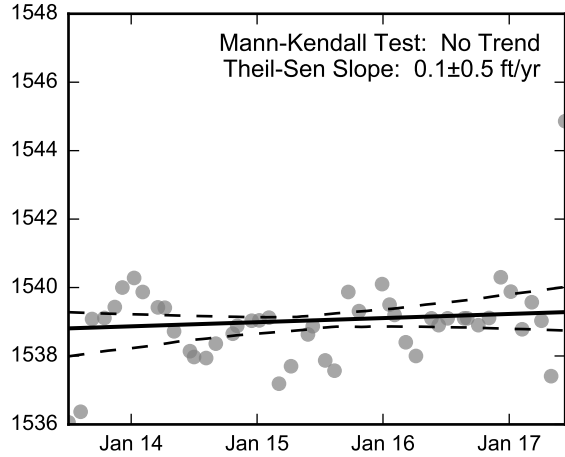

Thick black lines are linear regression and Theil-Sen trend lines.
 Increasing and decreasing trends are represented by red and blue shading, respectively.
 Shaded areas or dashed black lines represent the 95% confidence intervals of the calculated slope.



Statistical Trend Analysis of Well PC-116R, 2013 - 2017
 Nevada Environmental Response Trust Site
 Henderson, Nevada

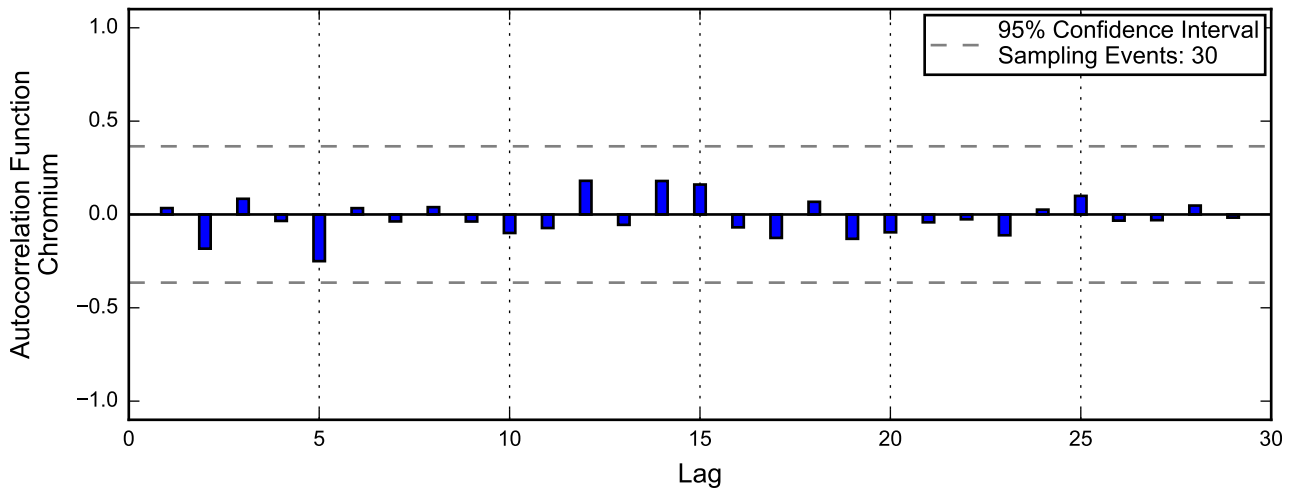
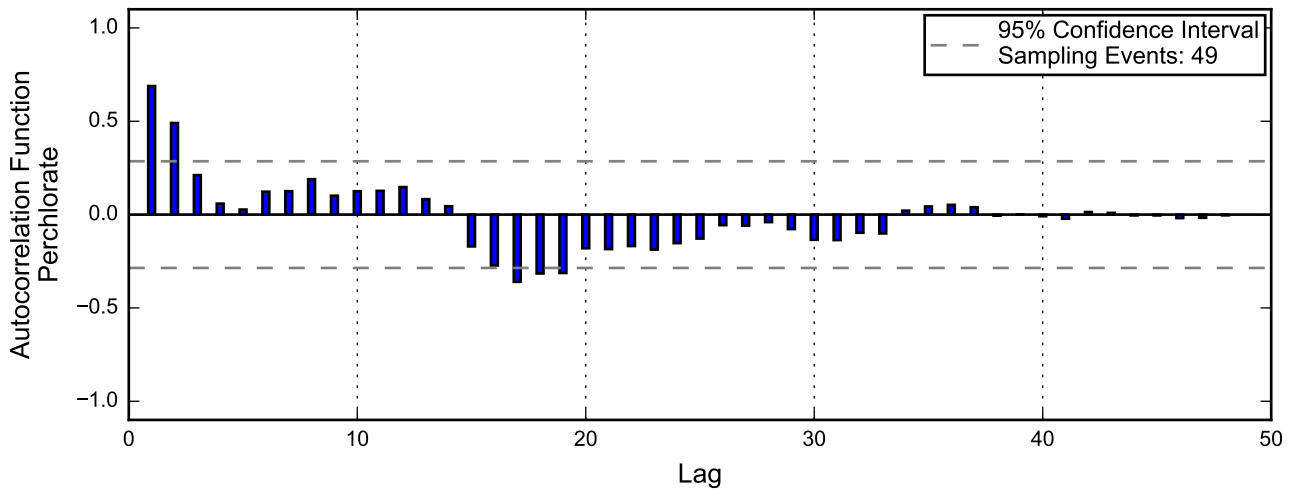
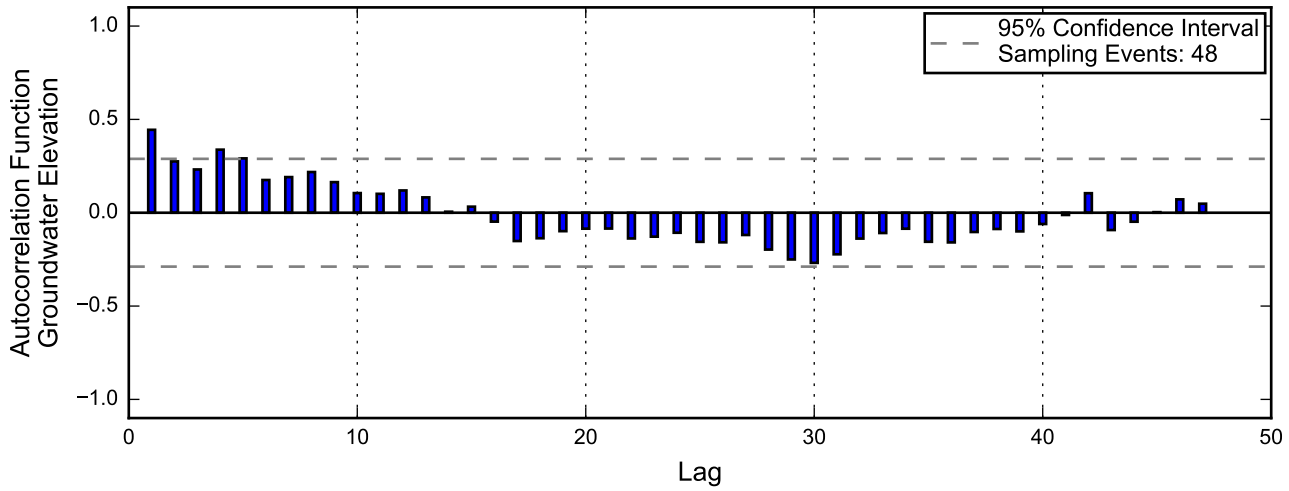

Linear Regression

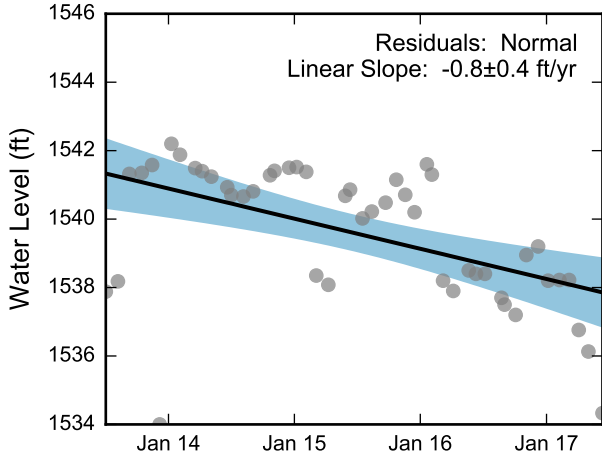

Theil-Sen Trend

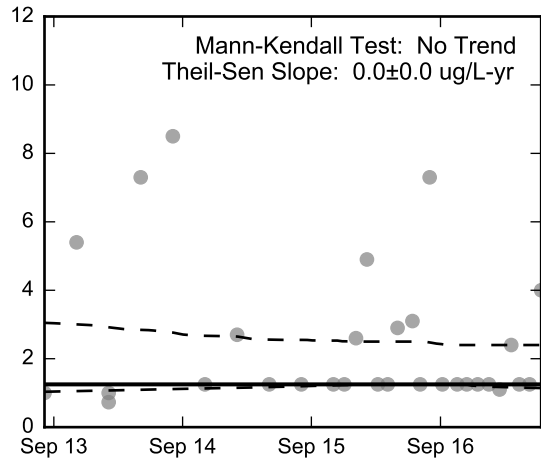
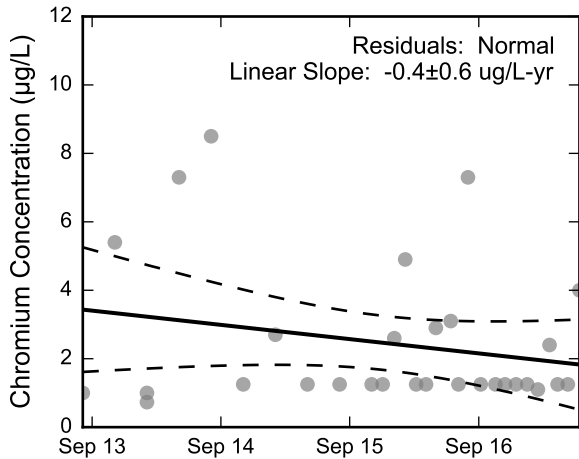
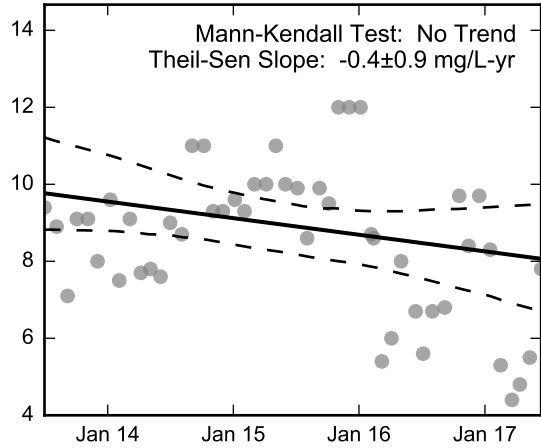
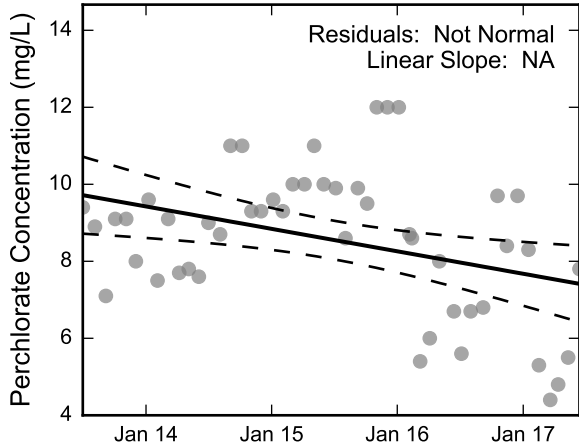
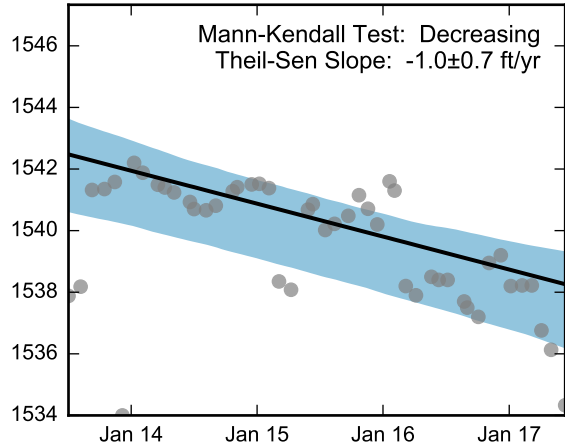

Thick black lines are linear regression and Theil-Sen trend lines.
 Increasing and decreasing trends are represented by red and blue shading, respectively.
 Shaded areas or dashed black lines represent the 95% confidence intervals of the calculated slope.



Statistical Trend Analysis of Well PC-117, 2013 - 2017
 Nevada Environmental Response Trust Site
 Henderson, Nevada

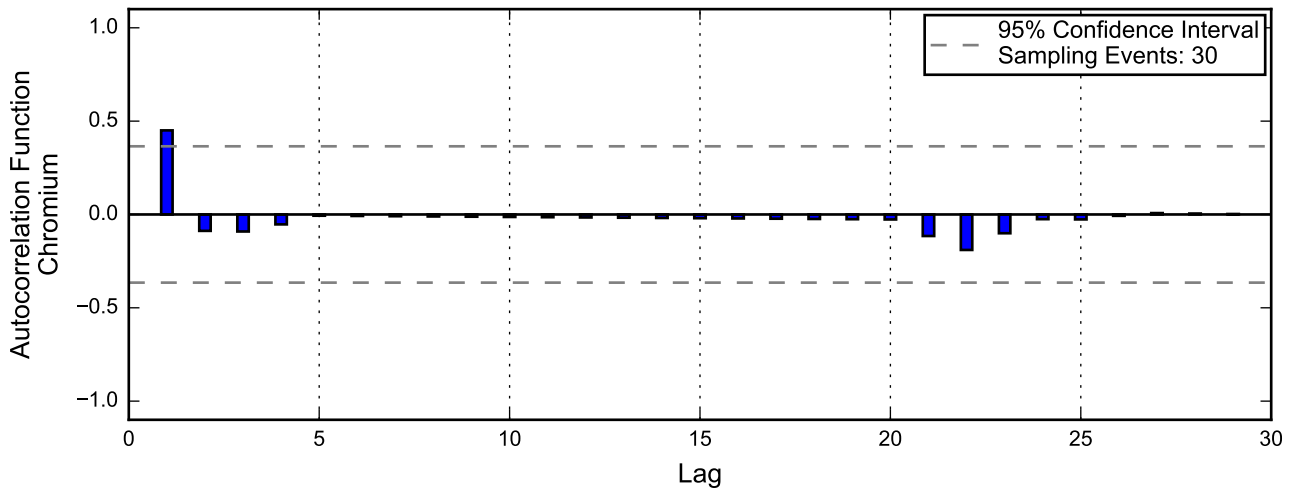
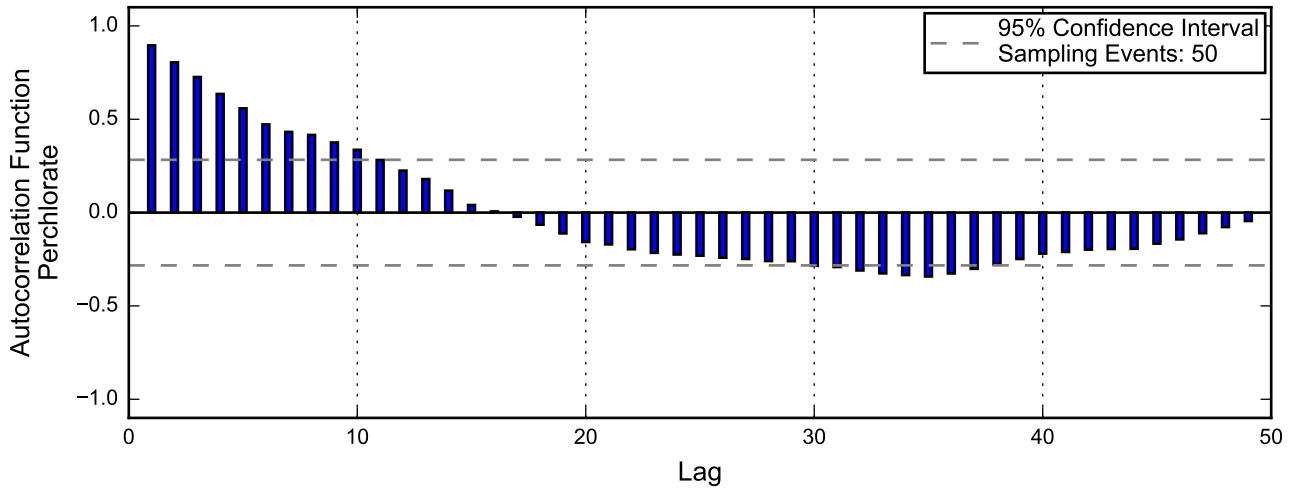
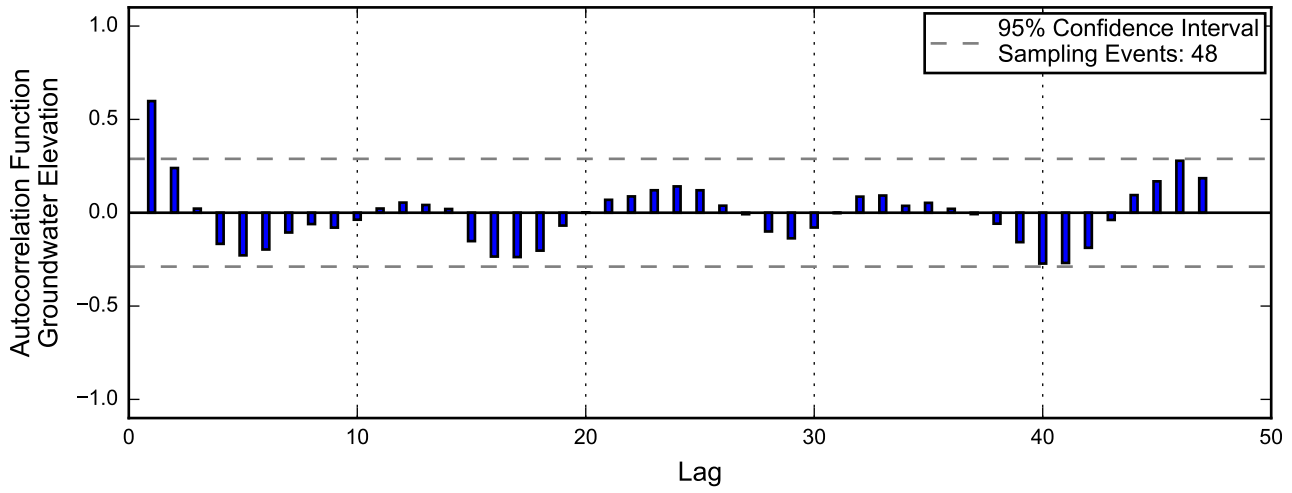

Autocorrelation at Well PC-118, 2013 - 2017
Nevada Environmental Response Trust Site
Henderson, Nevada

Linear Regression

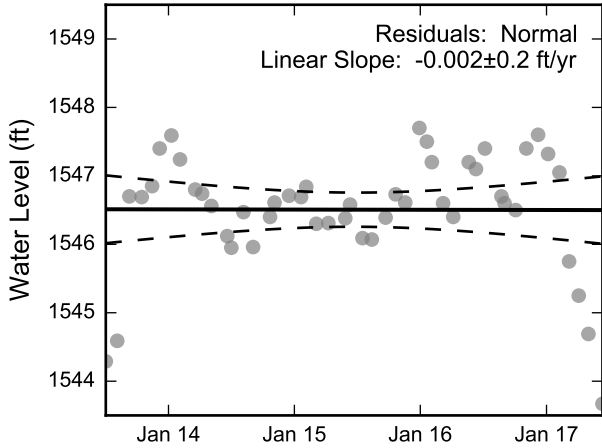

Theil-Sen Trend

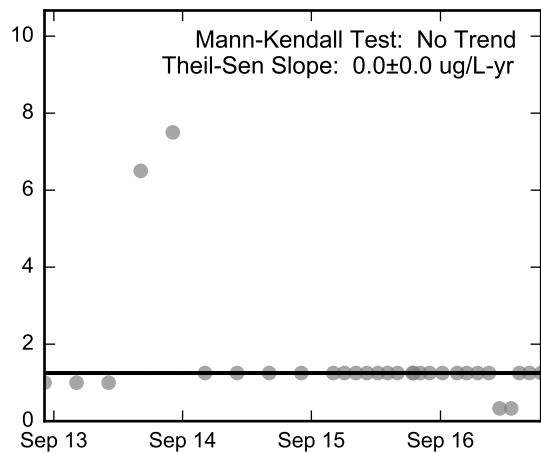
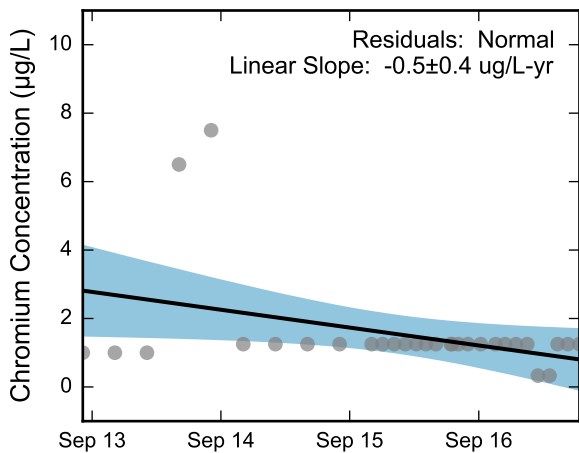
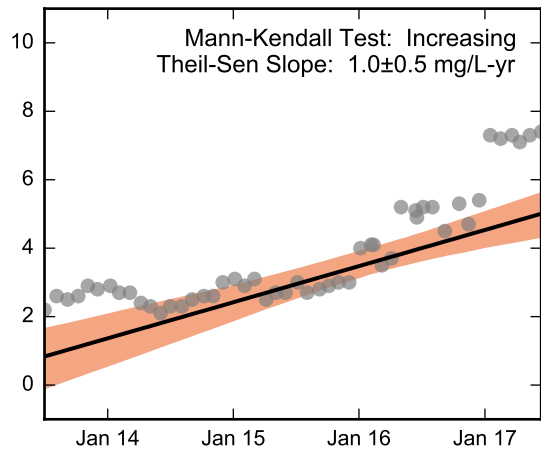
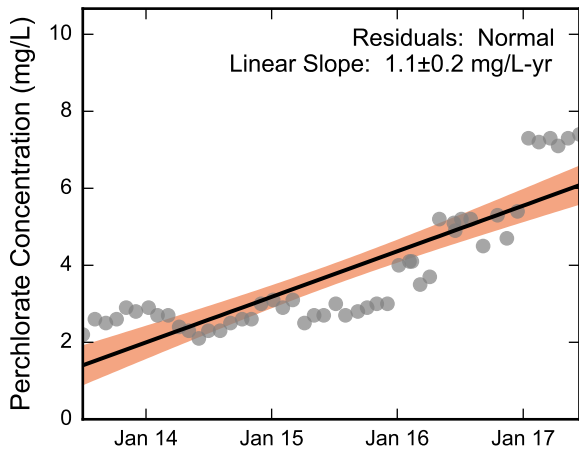
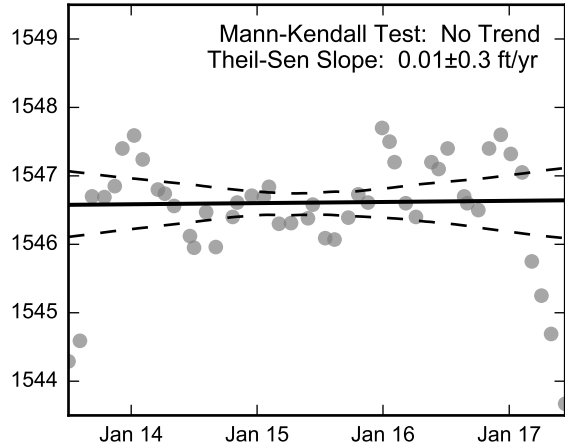

Thick black lines are linear regression and Theil-Sen trend lines.
 Increasing and decreasing trends are represented by red and blue shading, respectively.
 Shaded areas or dashed black lines represent the 95% confidence intervals of the calculated slope.



Statistical Trend Analysis of Well PC-118, 2013 - 2017
 Nevada Environmental Response Trust Site
 Henderson, Nevada

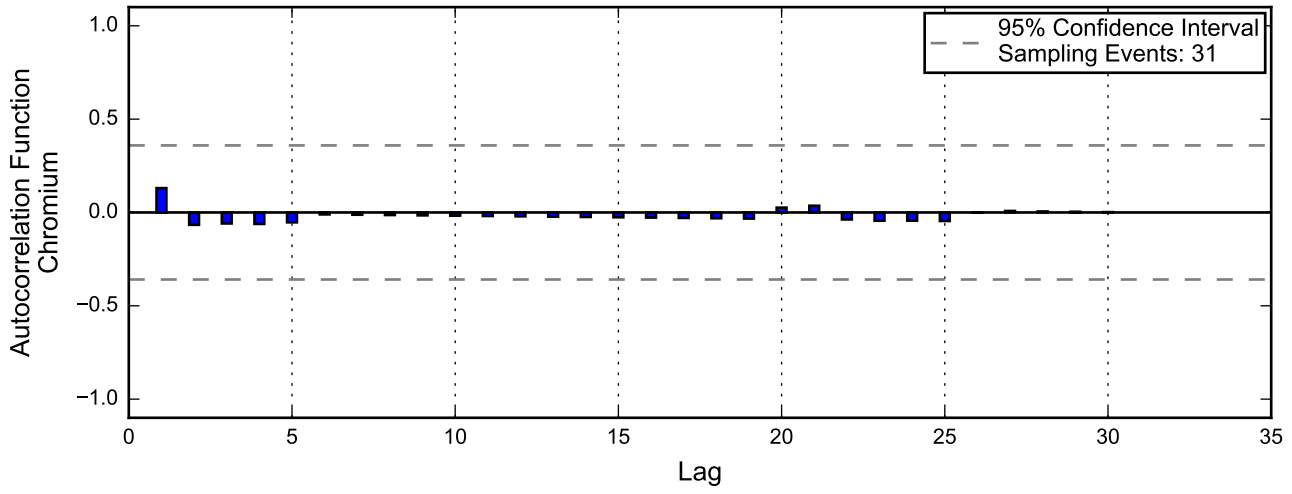
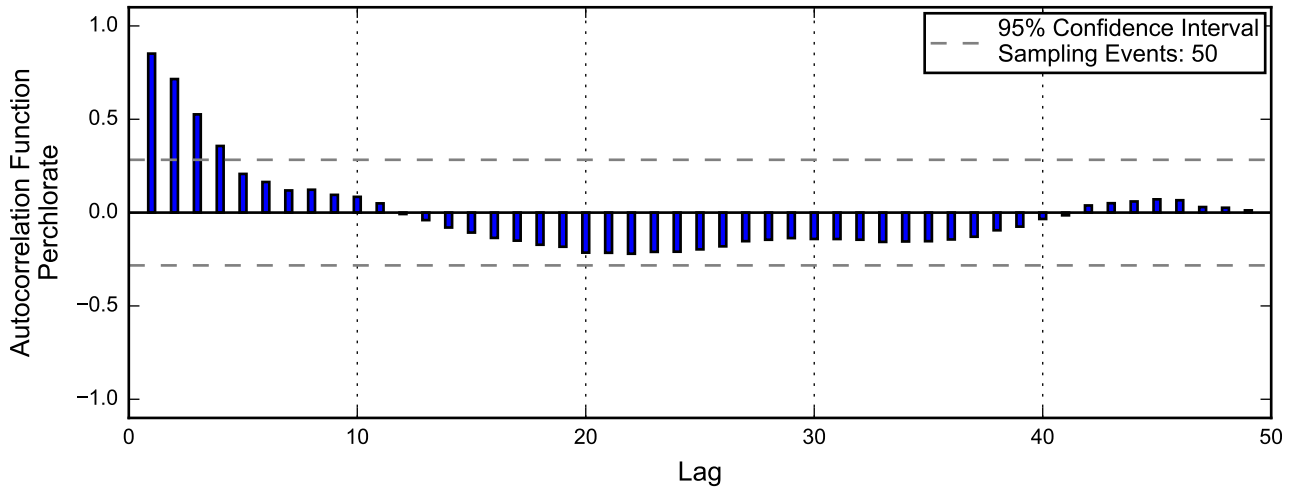
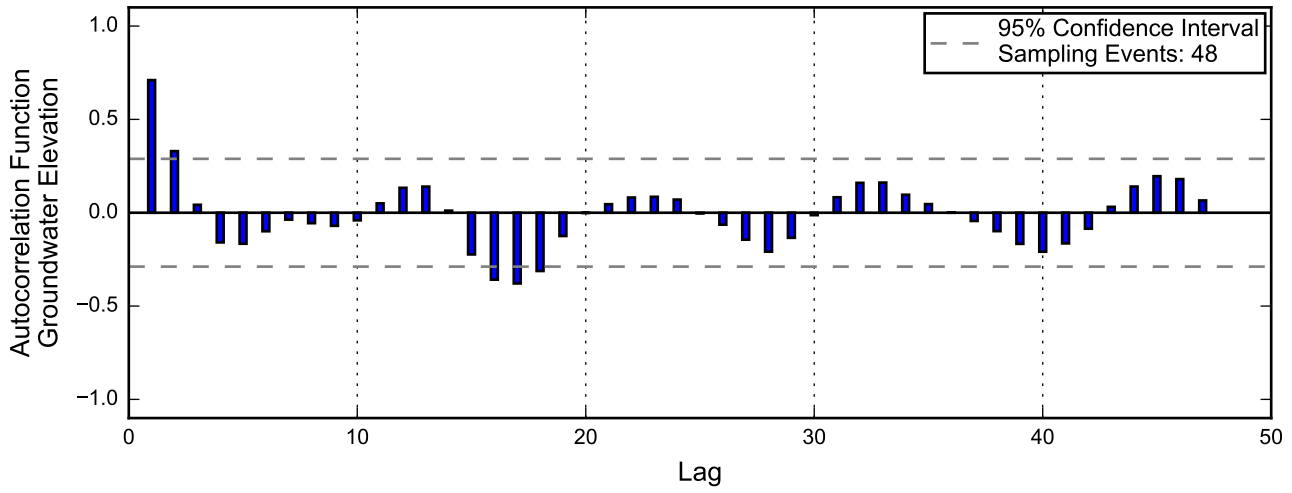

Autocorrelation at Well PC-119, 2013 - 2017
Nevada Environmental Response Trust Site
Henderson, Nevada

Linear Regression

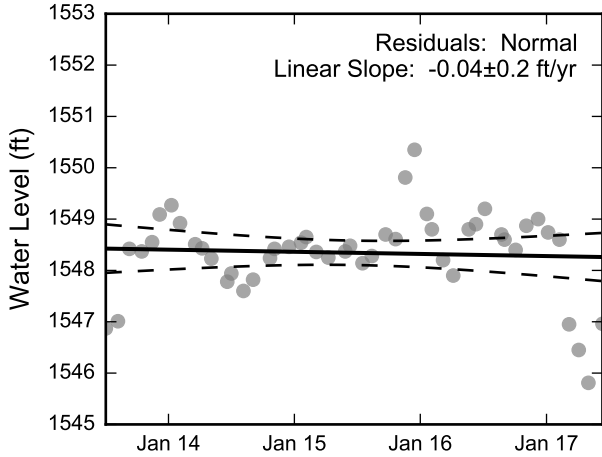

Theil-Sen Trend

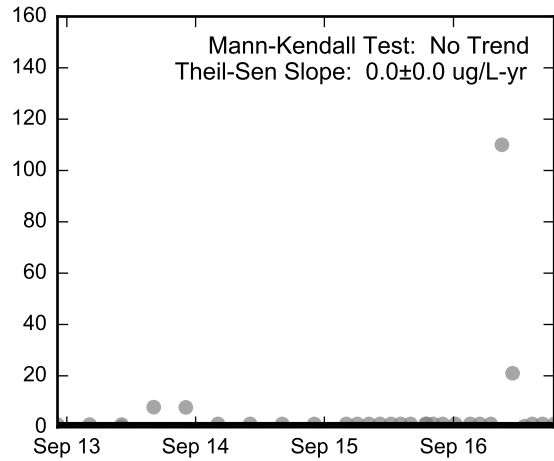
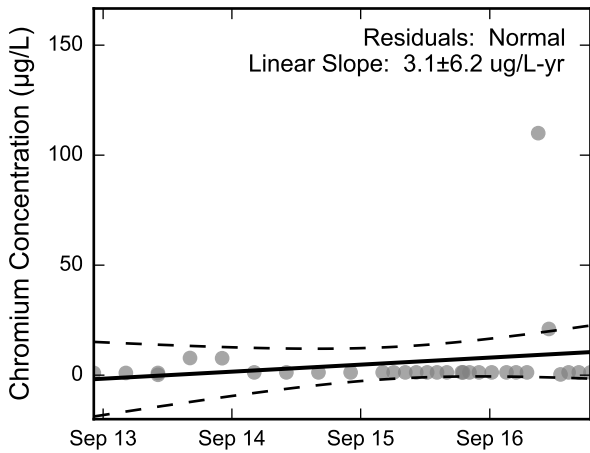
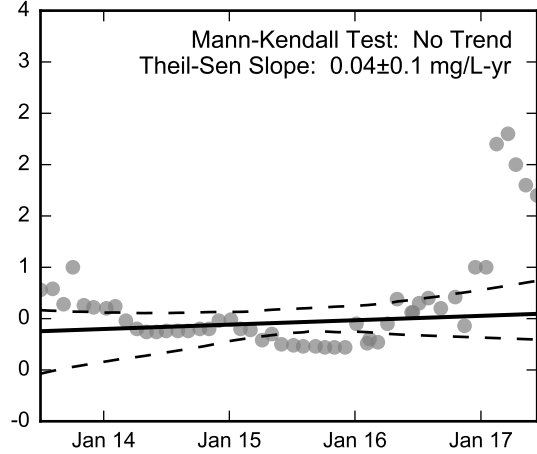
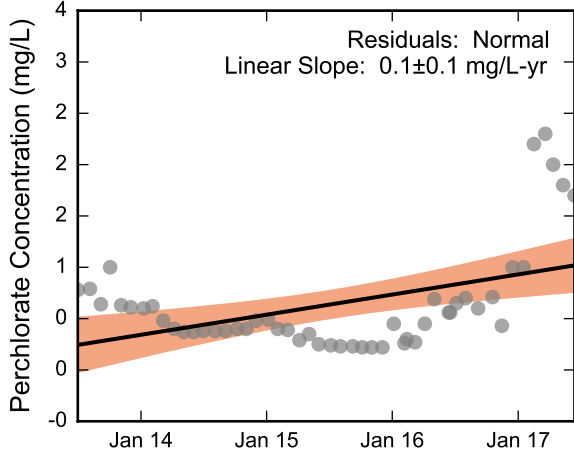
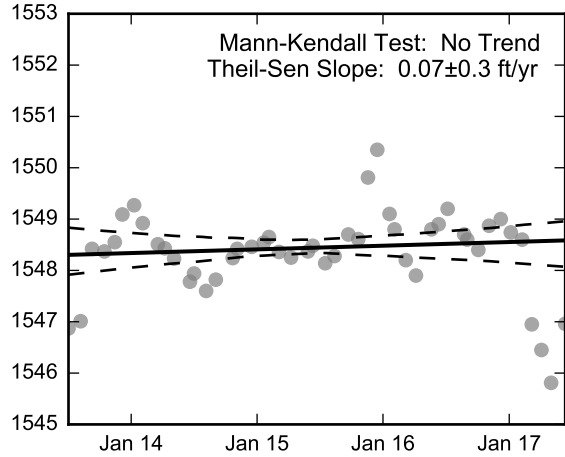

Thick black lines are linear regression and Theil-Sen trend lines.
Increasing and decreasing trends are represented by red and blue shading, respectively.
Shaded areas or dashed black lines represent the 95% confidence intervals of the calculated slope.



Statistical Trend Analysis of Well PC-119, 2013 - 2017
Nevada Environmental Response Trust Site
Henderson, Nevada

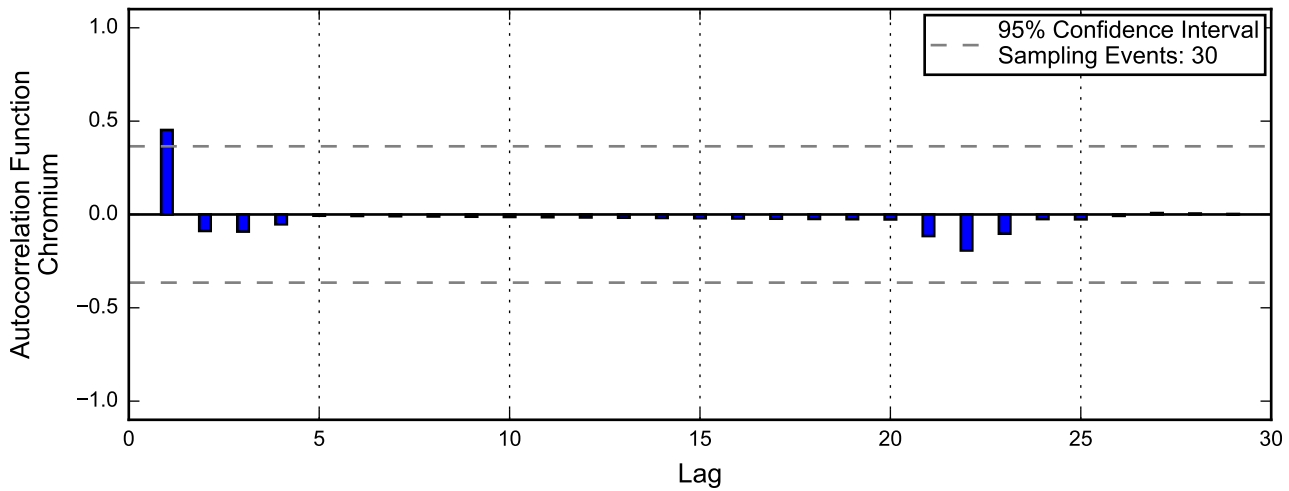
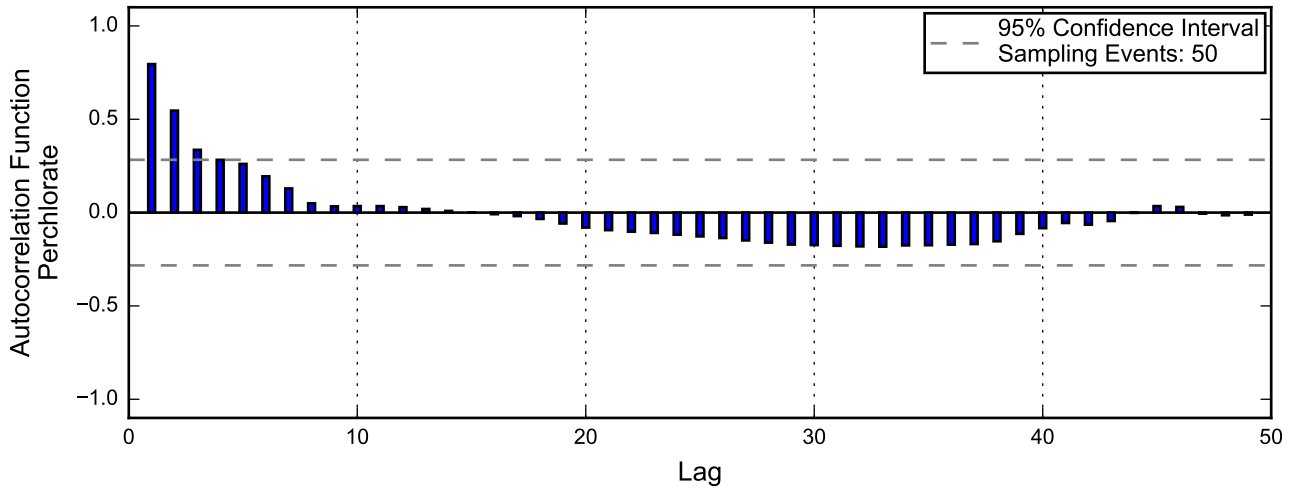
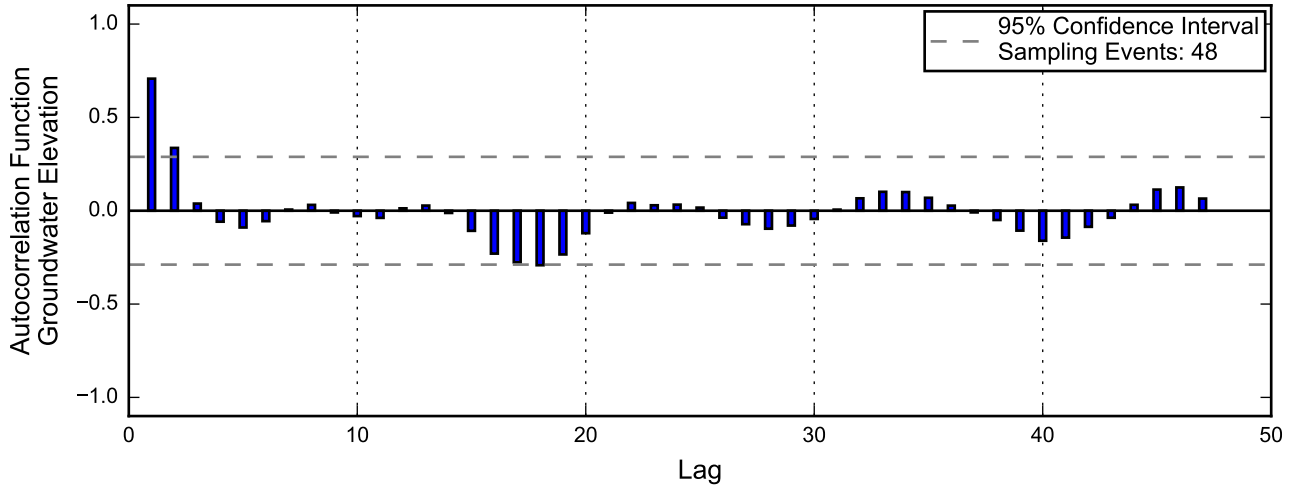

Linear Regression

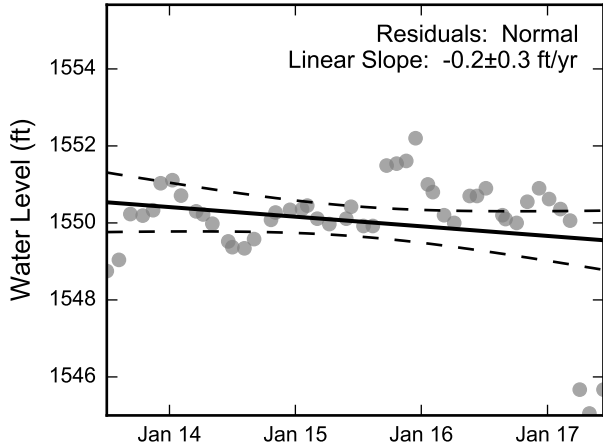

Theil-Sen Trend

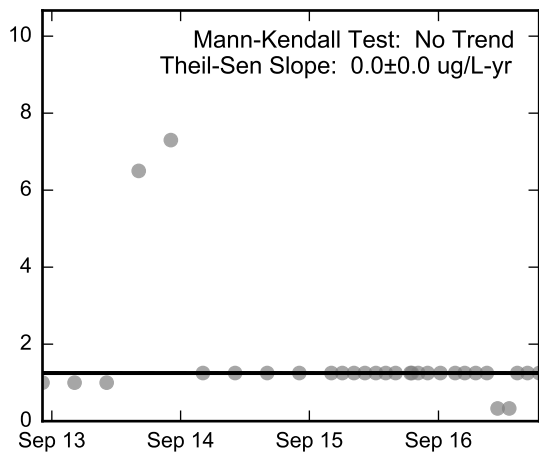
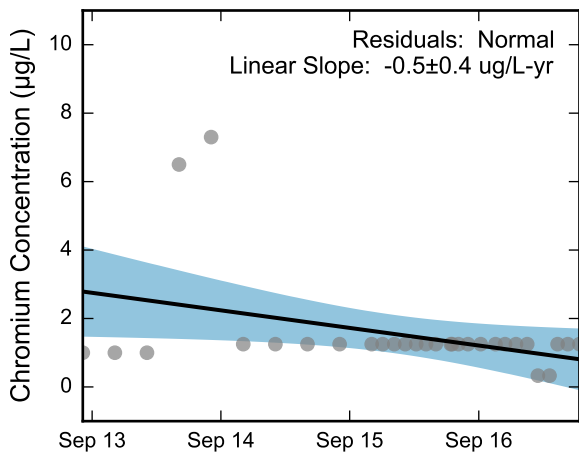
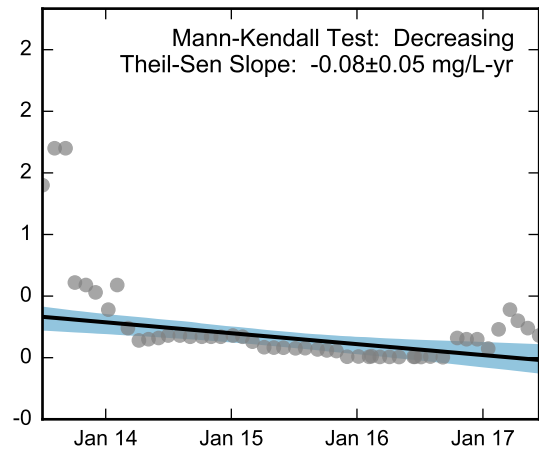
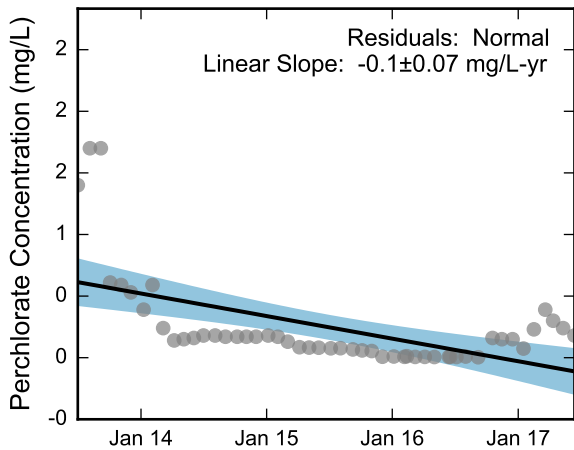
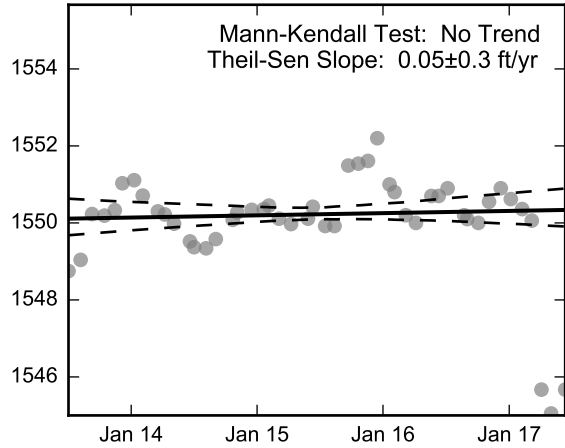

Thick black lines are linear regression and Theil-Sen trend lines.
 Increasing and decreasing trends are represented by red and blue shading, respectively.
 Shaded areas or dashed black lines represent the 95% confidence intervals of the calculated slope.



Statistical Trend Analysis of Well PC-120, 2013 - 2017
 Nevada Environmental Response Trust Site
 Henderson, Nevada

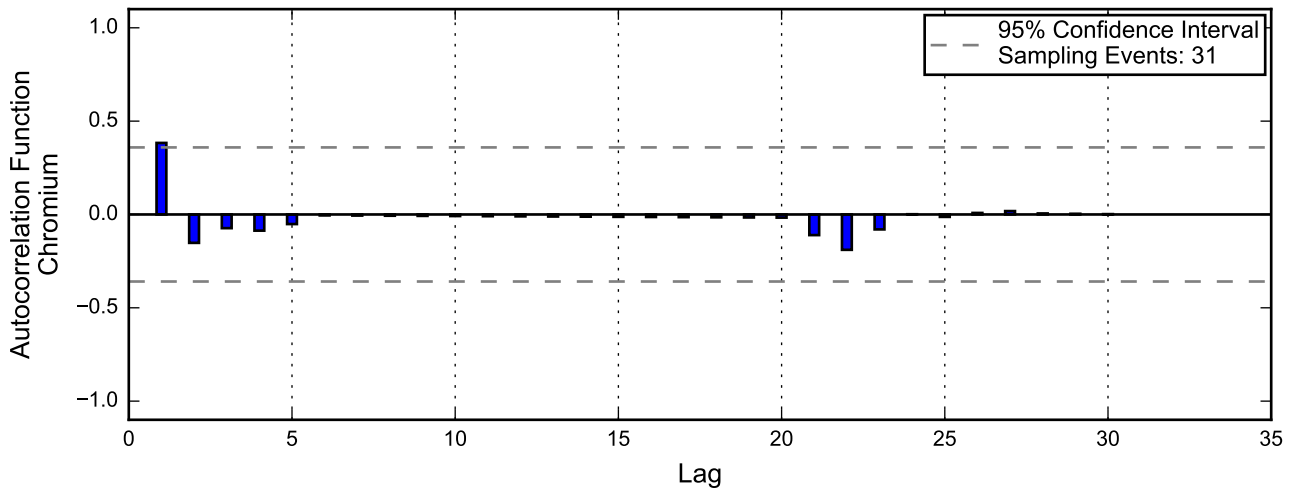
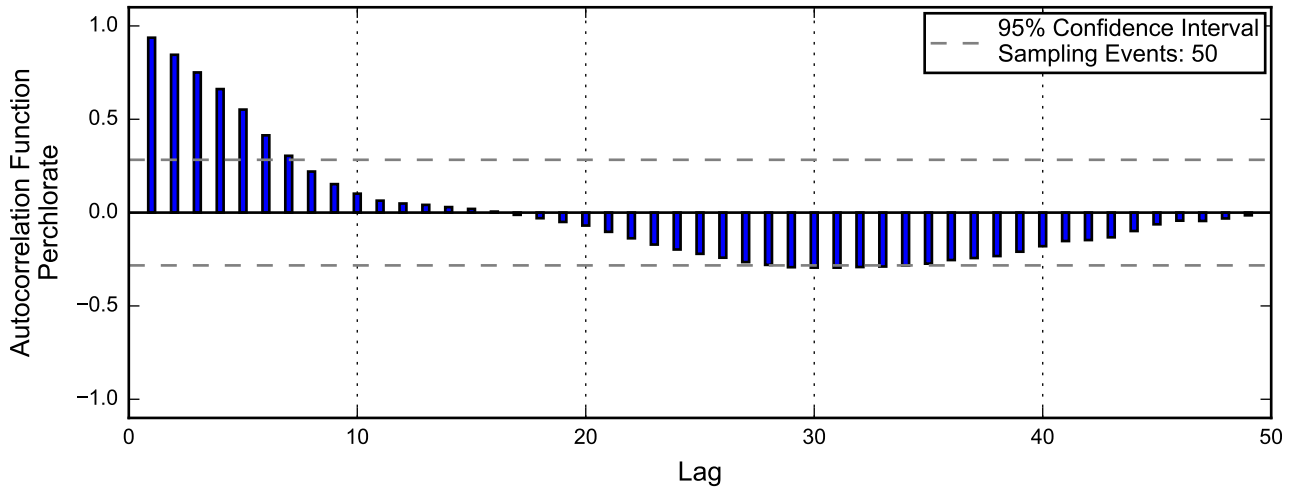
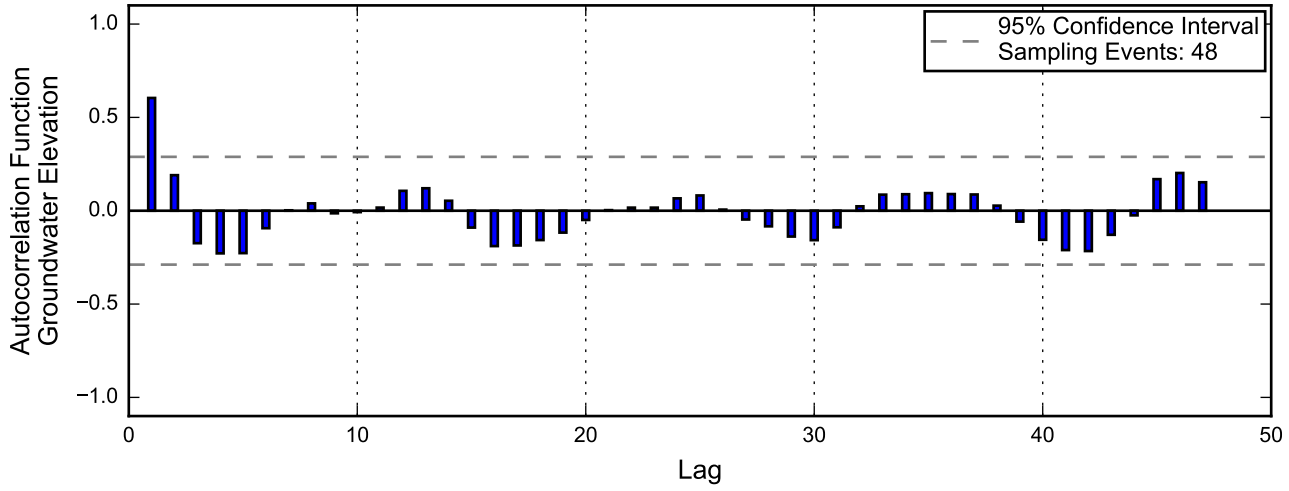

Linear Regression

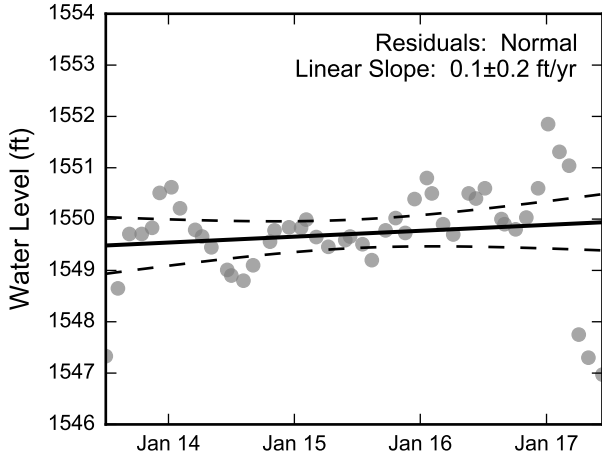

Theil-Sen Trend

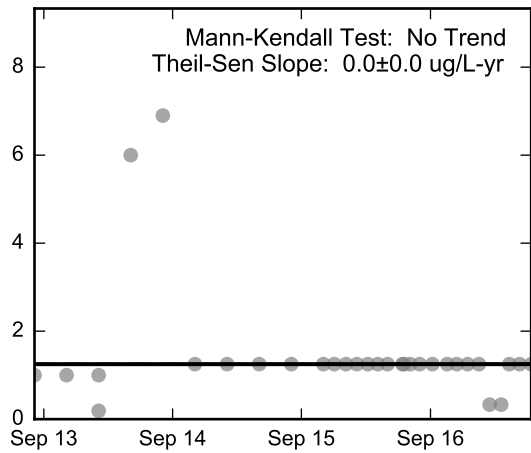
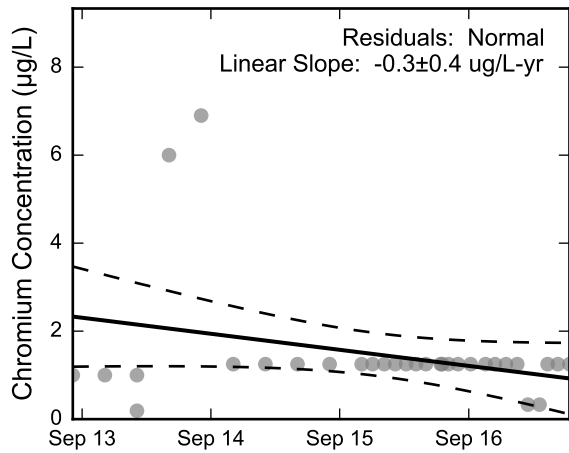
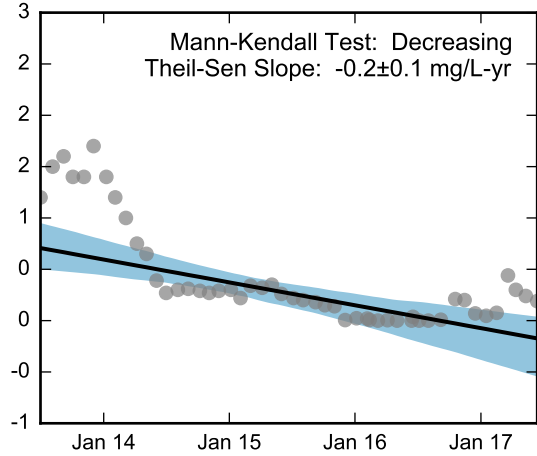
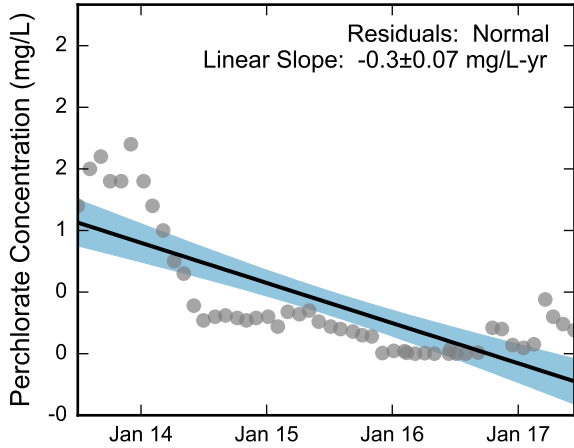
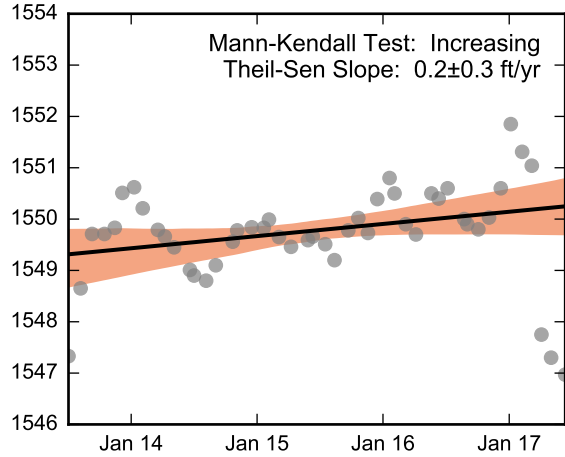

Thick black lines are linear regression and Theil-Sen trend lines.
 Increasing and decreasing trends are represented by red and blue shading, respectively.
 Shaded areas or dashed black lines represent the 95% confidence intervals of the calculated slope.



Statistical Trend Analysis of Well PC-121, 2013 - 2017
 Nevada Environmental Response Trust Site
 Henderson, Nevada

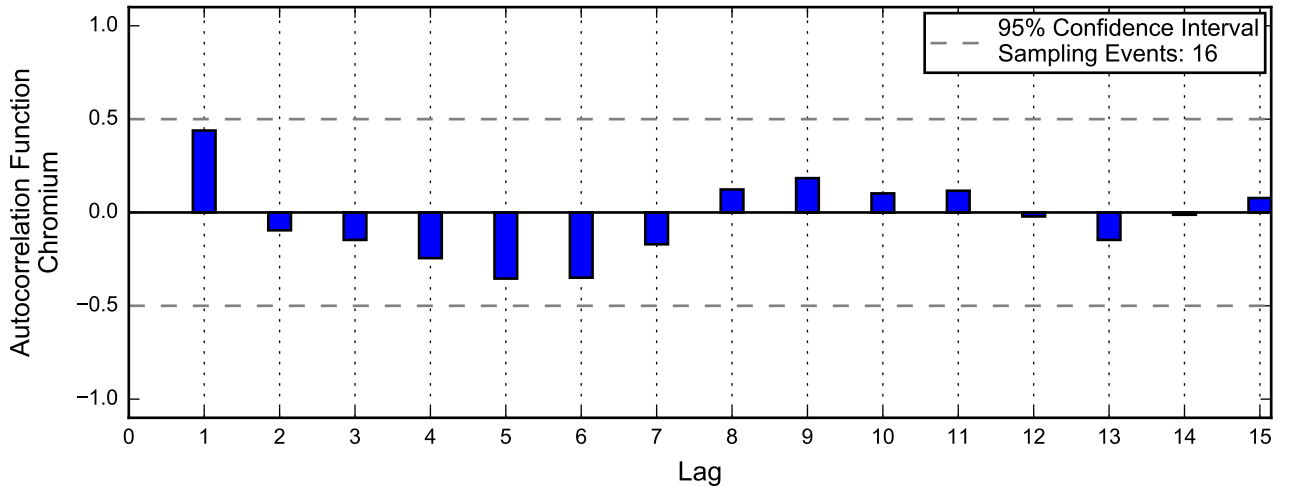
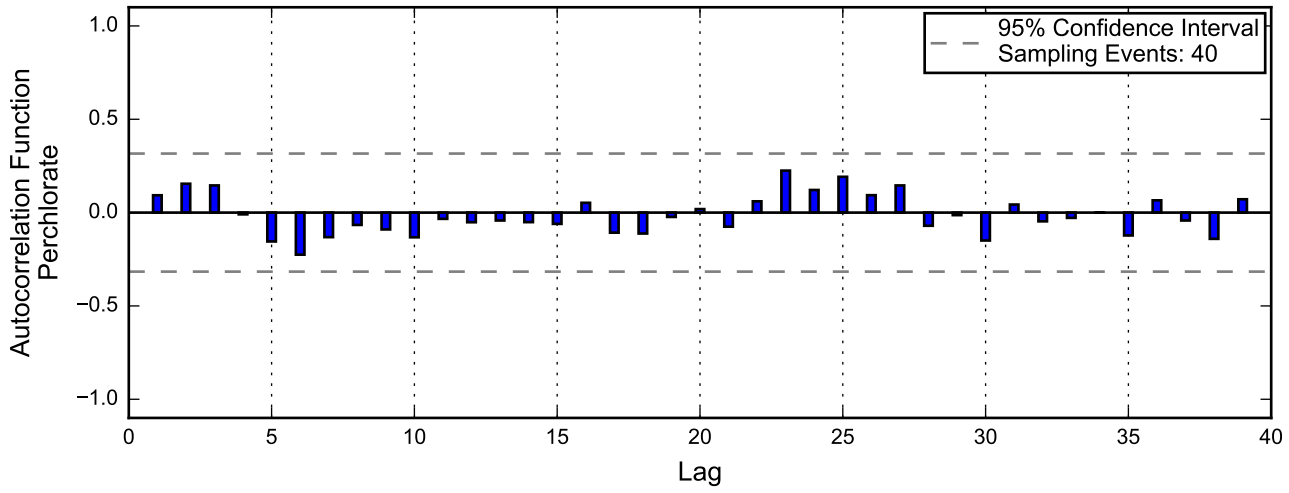
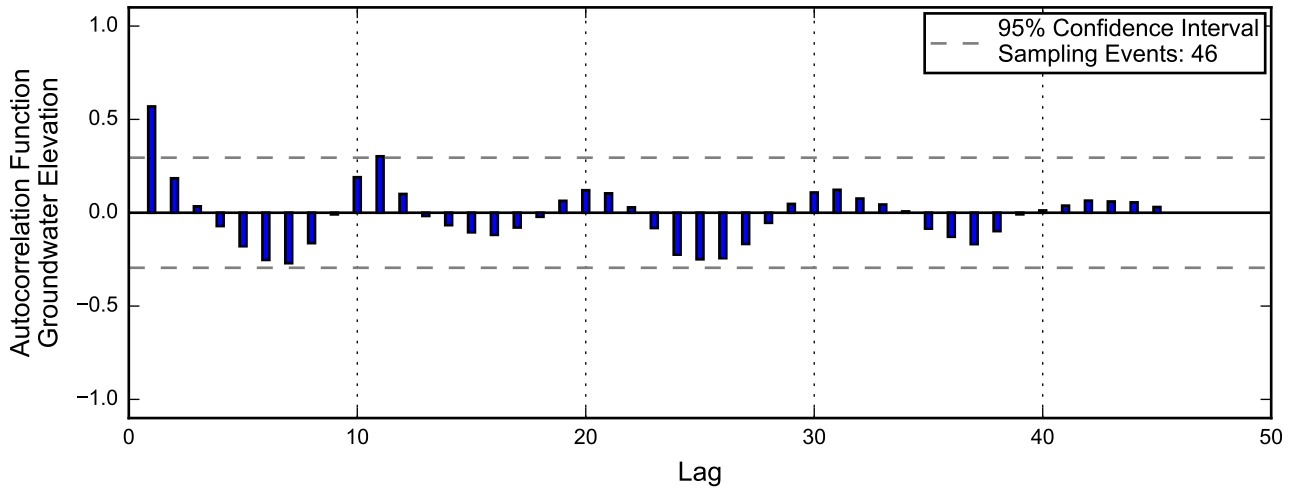

Linear Regression

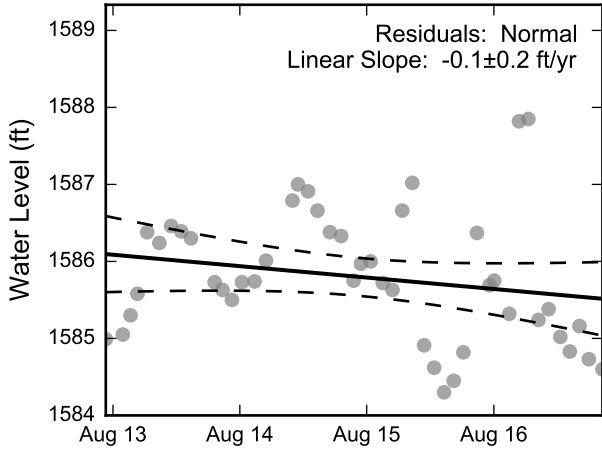

Theil-Sen Trend

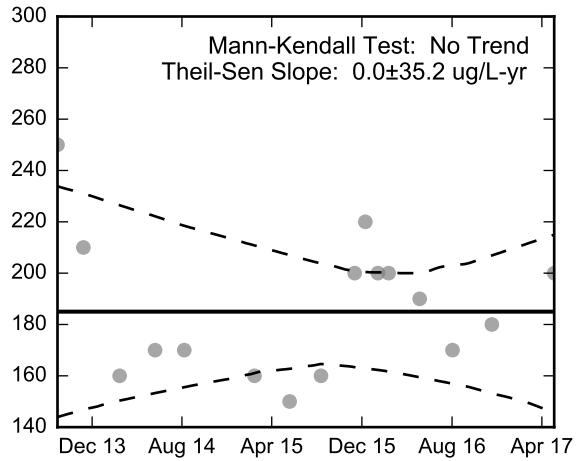
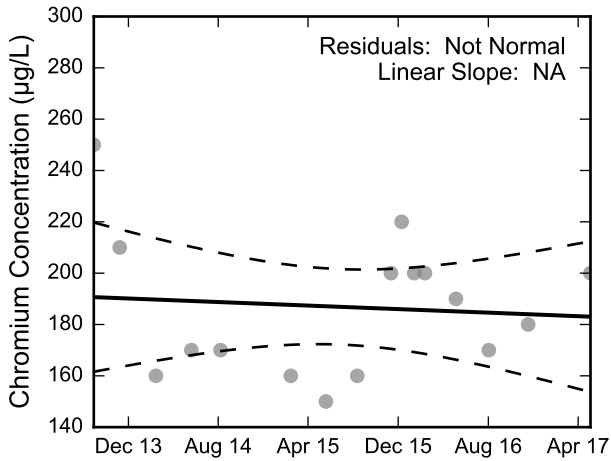
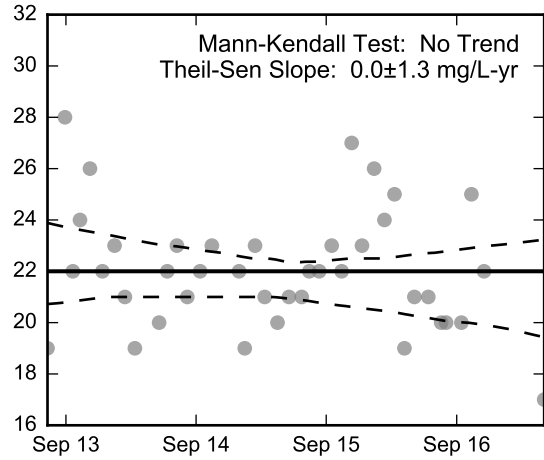
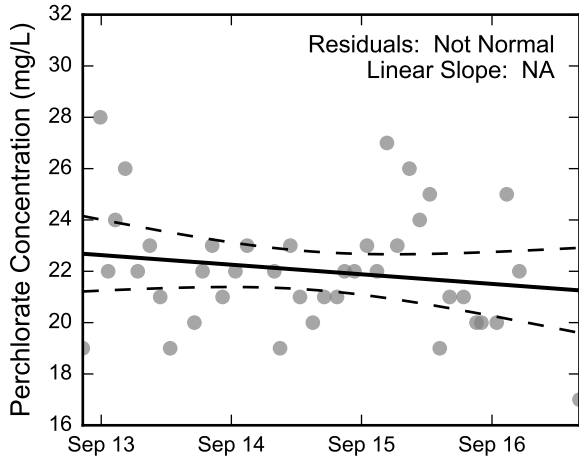
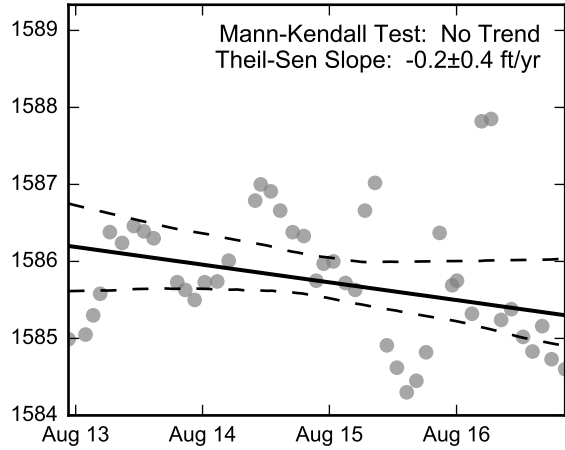

Thick black lines are linear regression and Theil-Sen trend lines.
 Increasing and decreasing trends are represented by red and blue shading, respectively.
 Shaded areas or dashed black lines represent the 95% confidence intervals of the calculated slope.



Statistical Trend Analysis of Well PC-122, 2013 - 2017
 Nevada Environmental Response Trust Site
 Henderson, Nevada

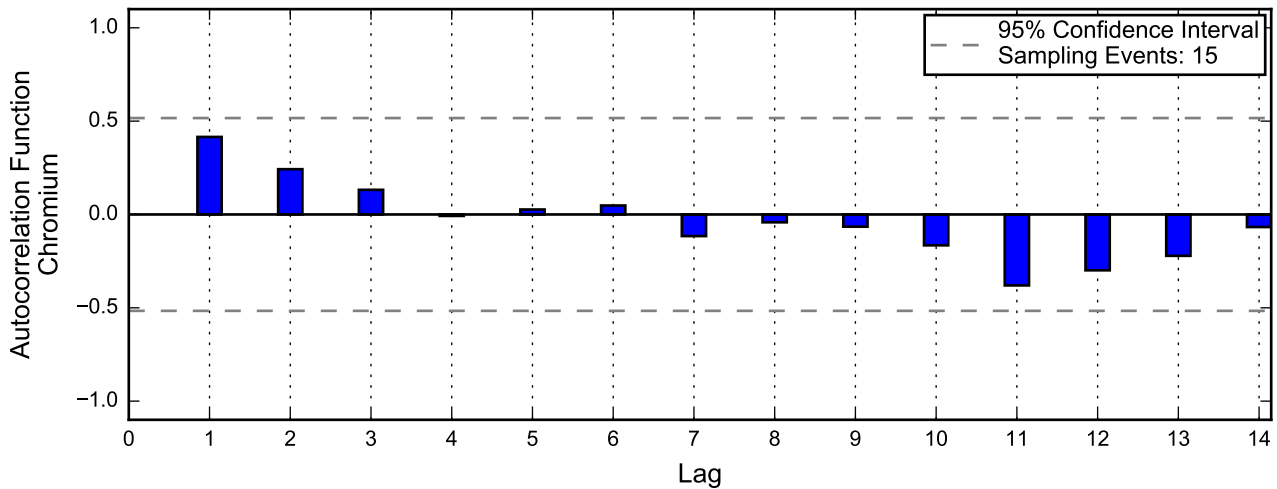
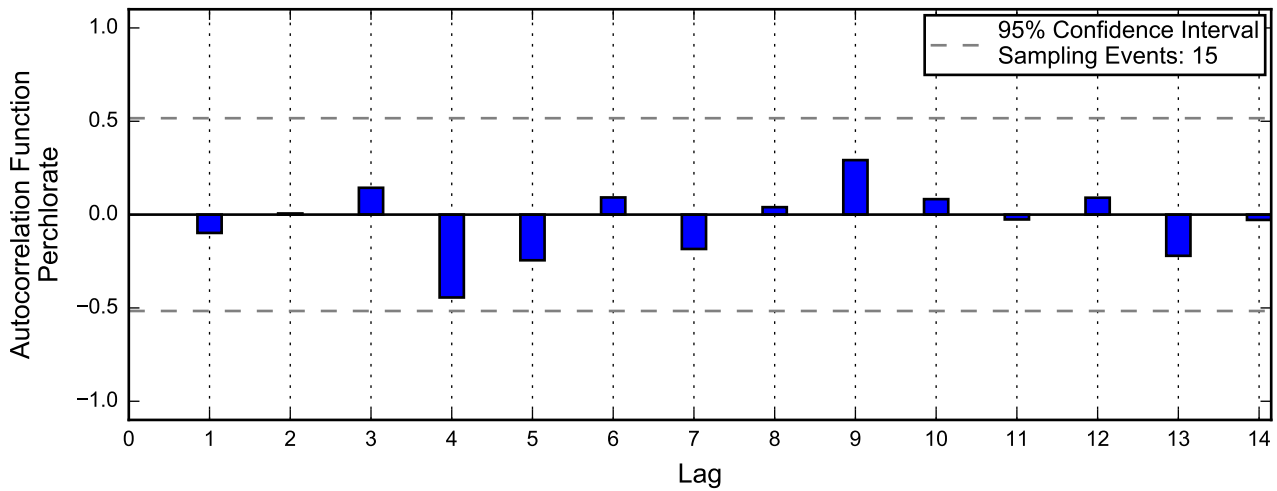
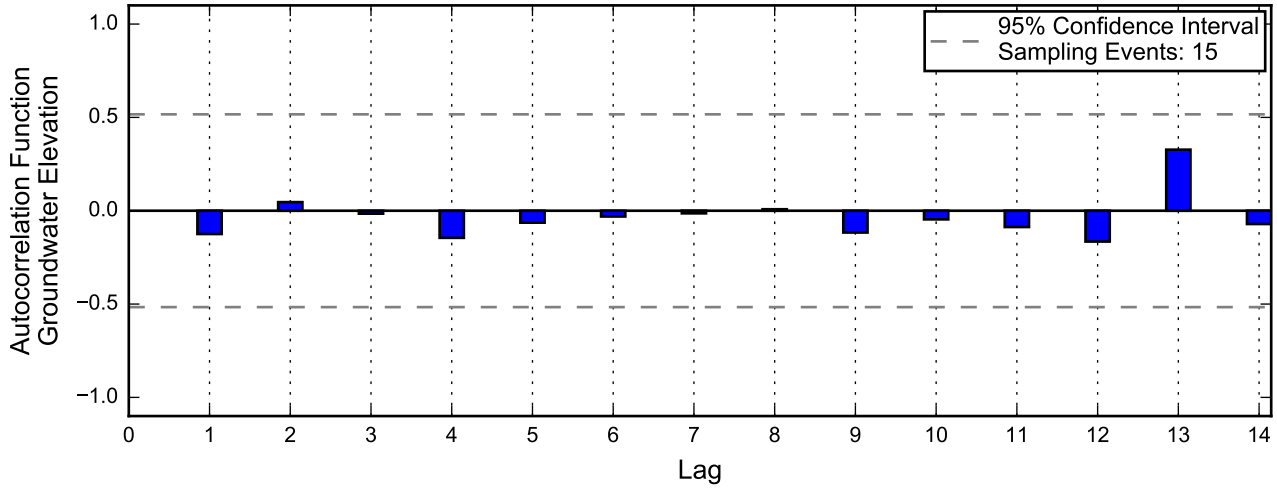

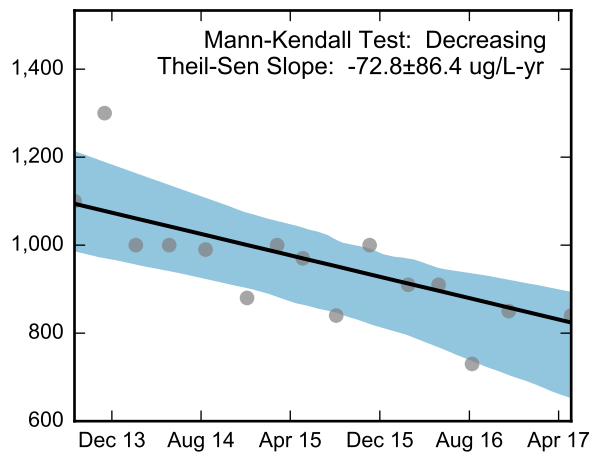
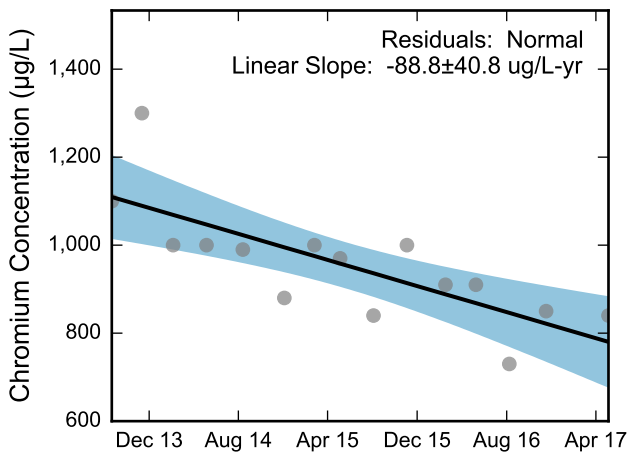
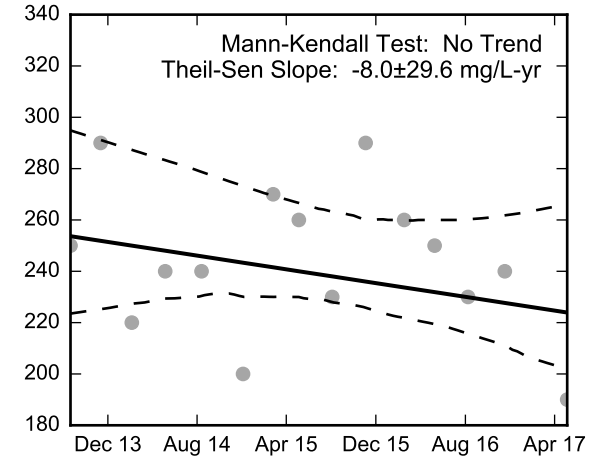
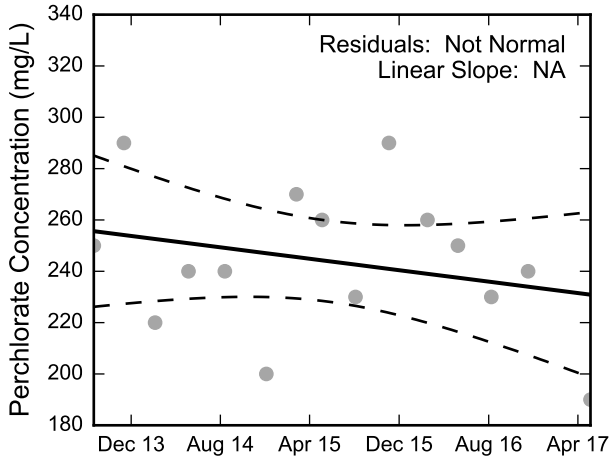
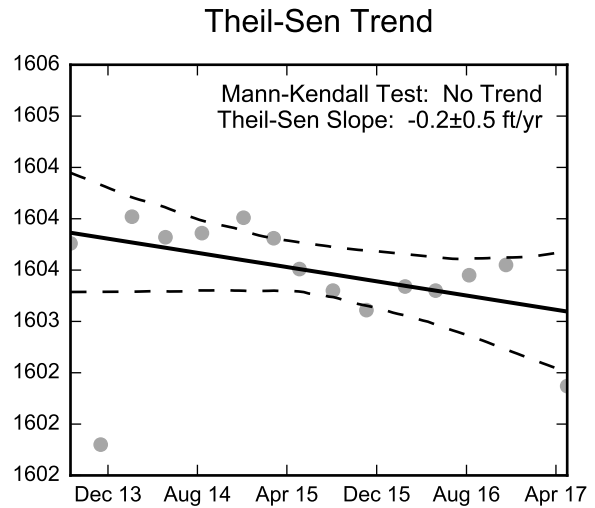
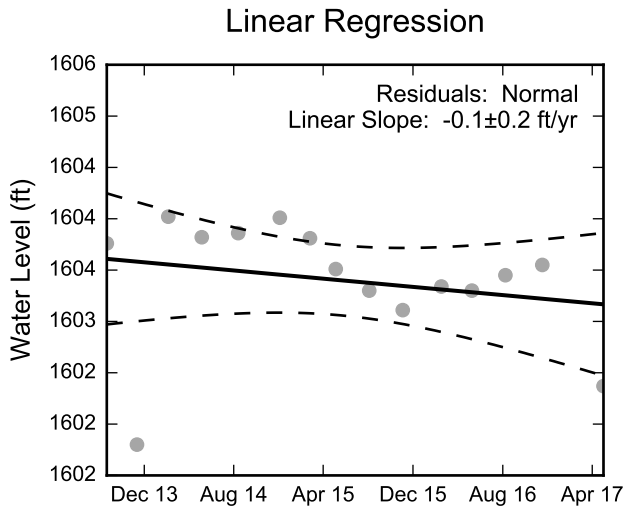

Thick black lines are linear regression and Theil-Sen trend lines.
 Increasing and decreasing trends are represented by red and blue shading, respectively.
 Shaded areas or dashed black lines represent the 95% confidence intervals of the calculated slope.



Statistical Trend Analysis of Well PC-123, 2013 - 2017
 Nevada Environmental Response Trust Site
 Henderson, Nevada

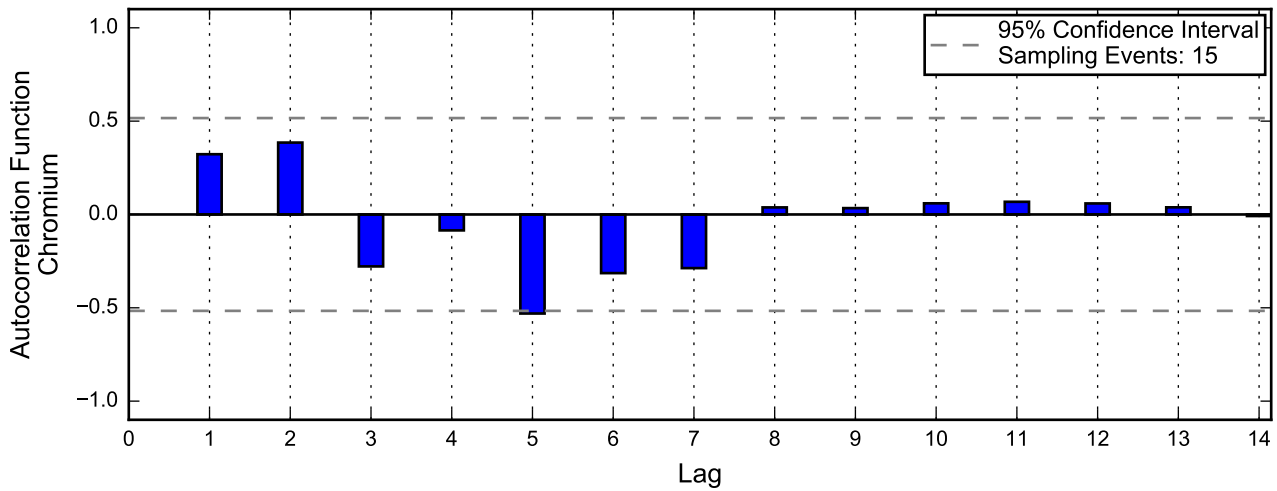
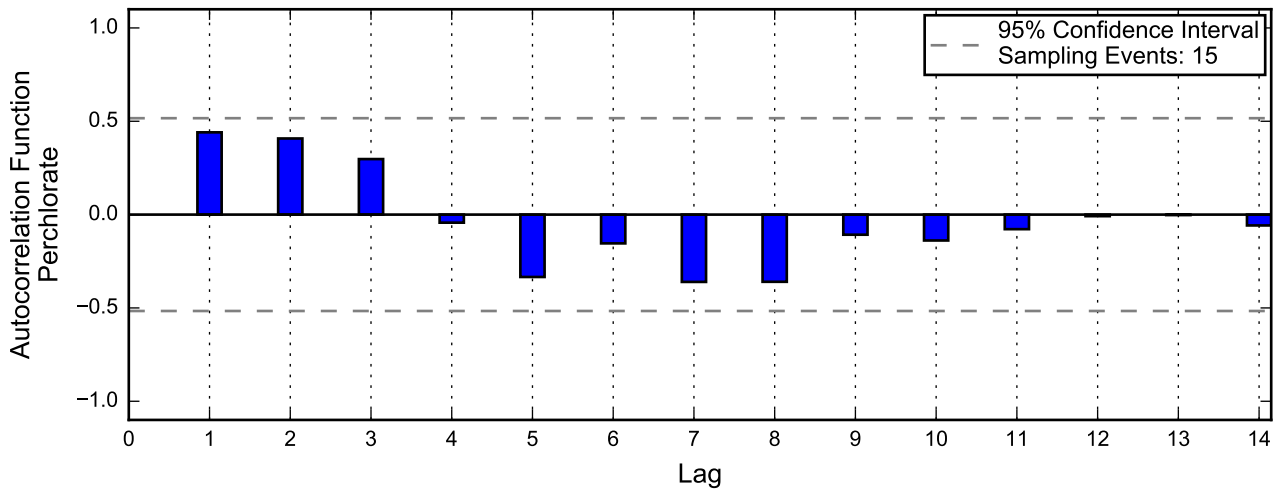
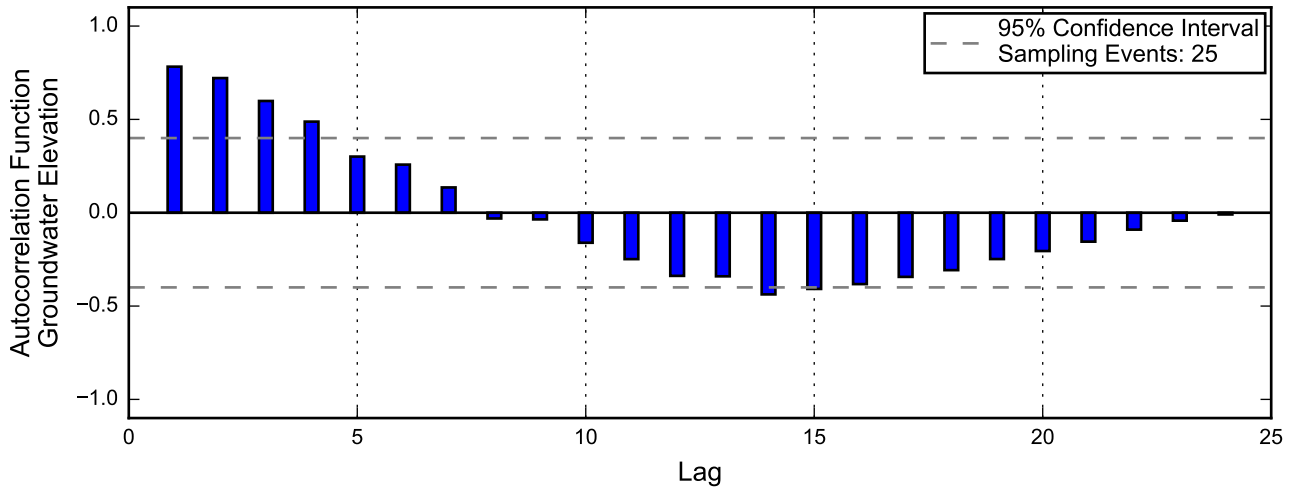

Linear Regression

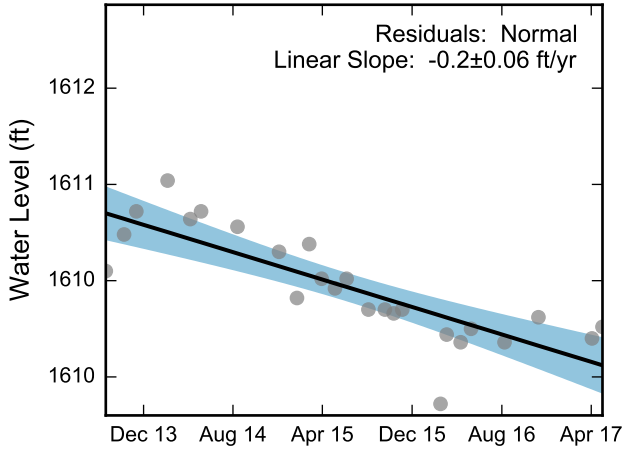

Theil-Sen Trend

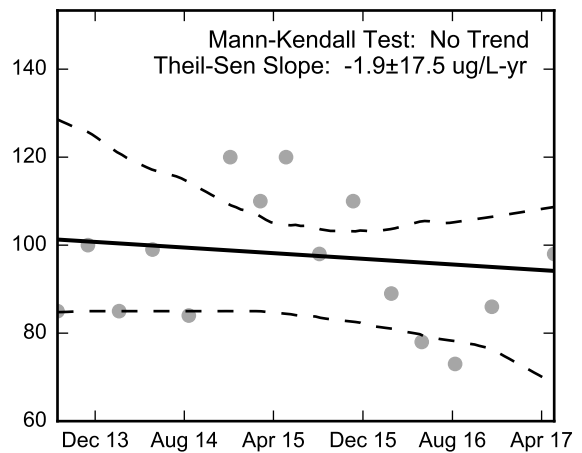
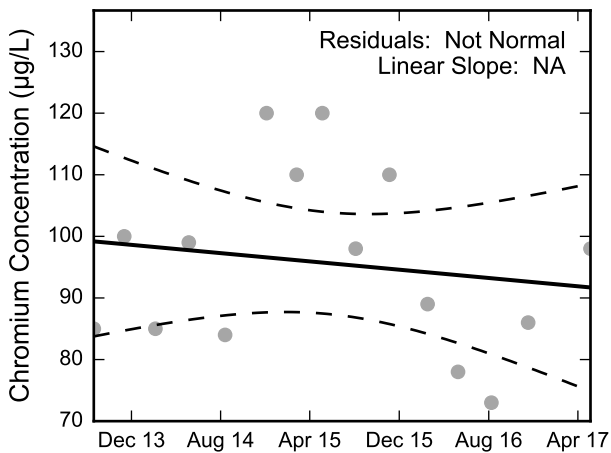
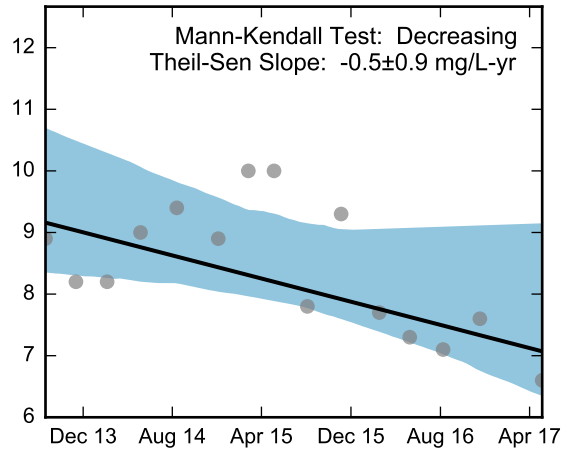
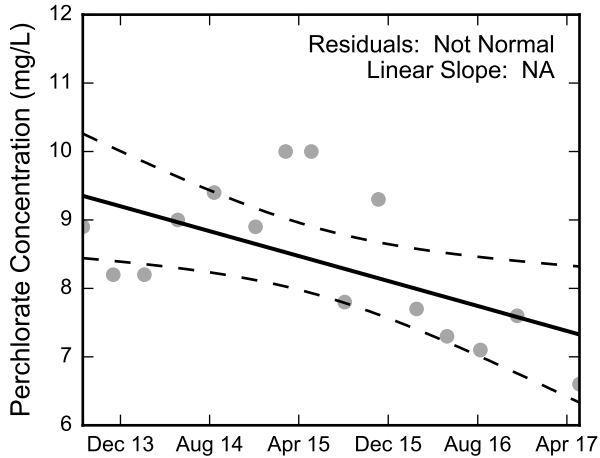
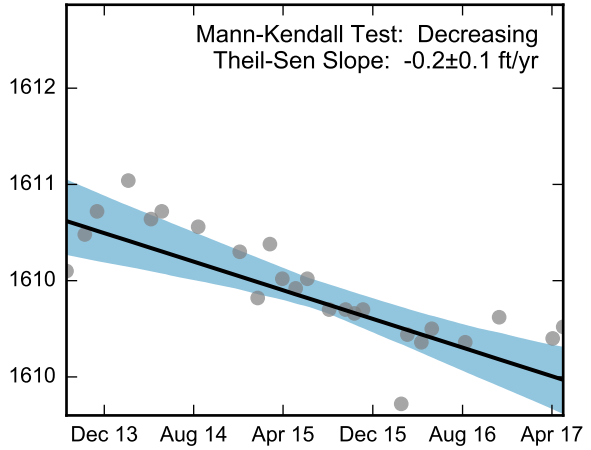

Thick black lines are linear regression and Theil-Sen trend lines.
Increasing and decreasing trends are represented by red and blue shading, respectively.
Shaded areas or dashed black lines represent the 95% confidence intervals of the calculated slope.



Statistical Trend Analysis of Well PC-124, 2013 - 2017
Nevada Environmental Response Trust Site
Henderson, Nevada

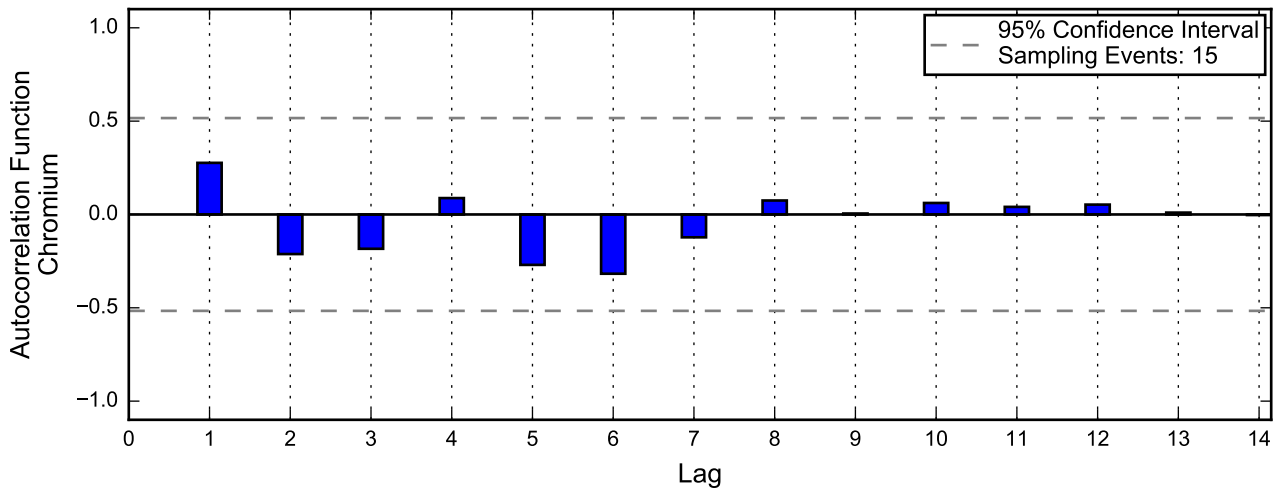
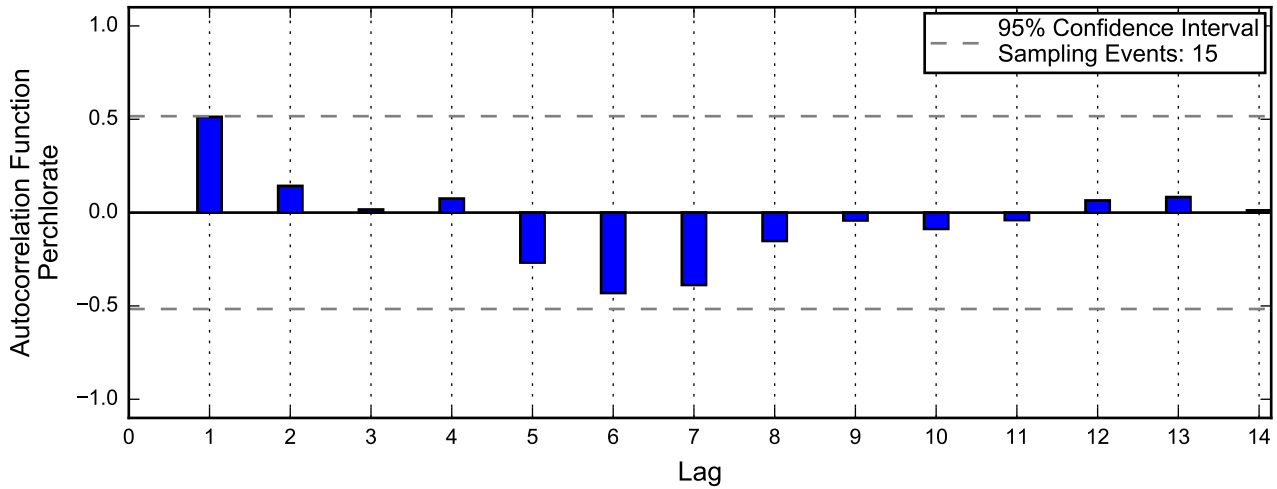
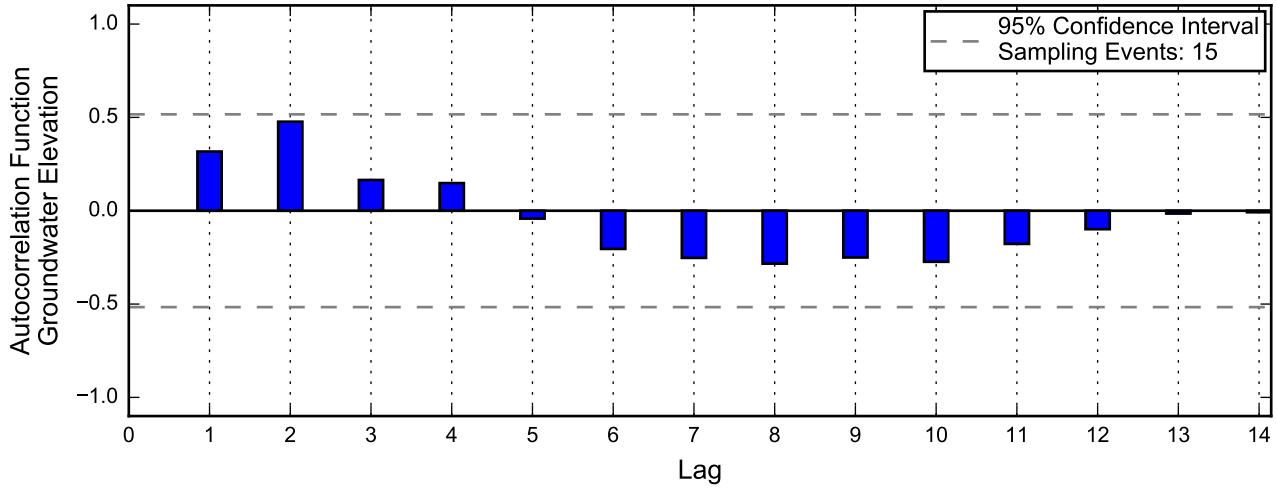

Autocorrelation at Well PC-125, 2013 - 2017
Nevada Environmental Response Trust Site
Henderson, Nevada

Linear Regression

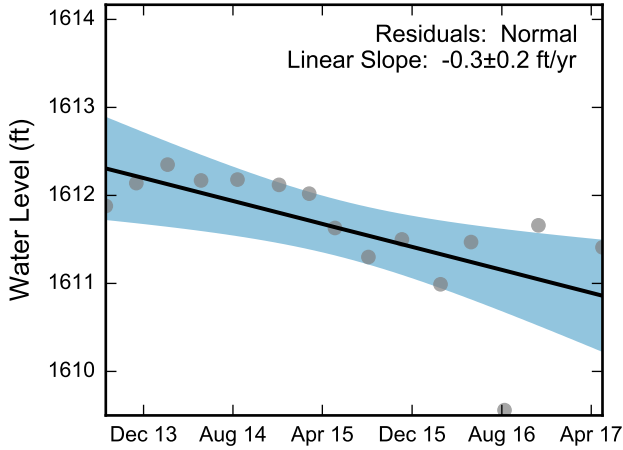

Theil-Sen Trend

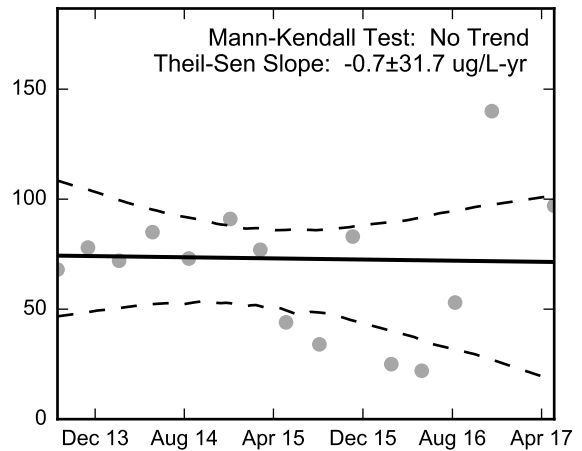
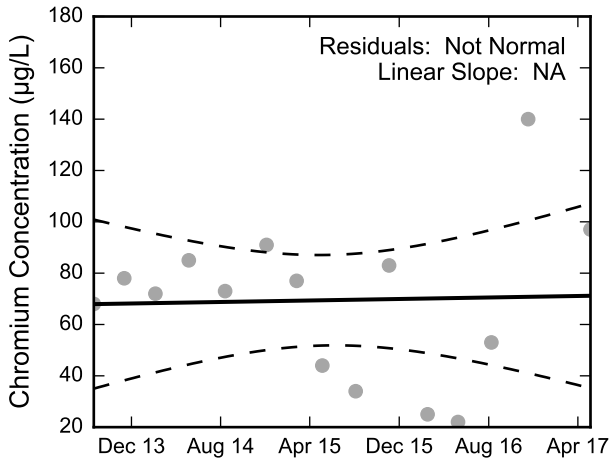
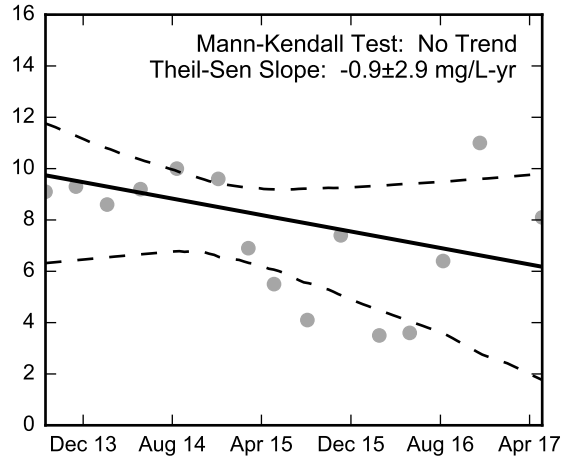
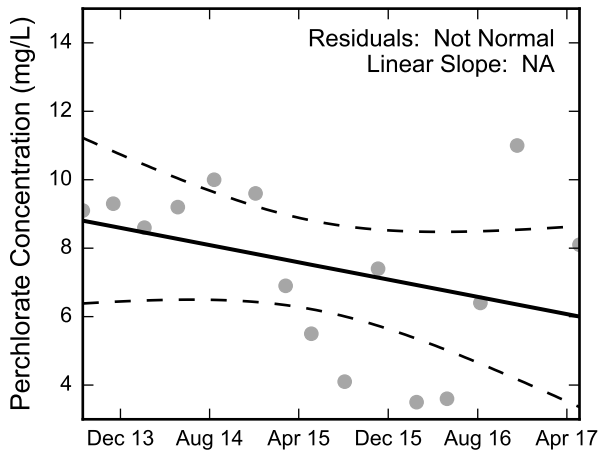
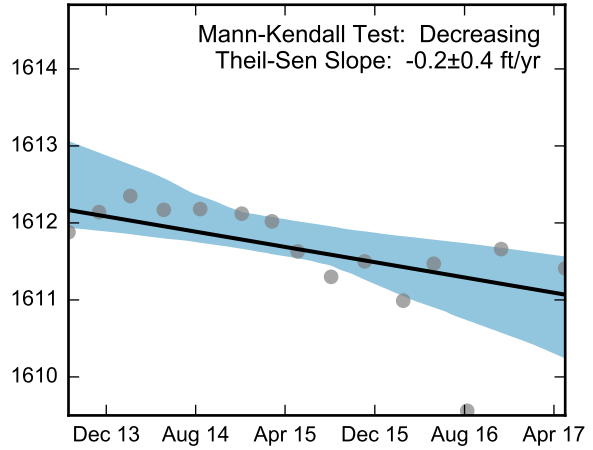

Thick black lines are linear regression and Theil-Sen trend lines.
Increasing and decreasing trends are represented by red and blue shading, respectively.
Shaded areas or dashed black lines represent the 95% confidence intervals of the calculated slope.



Statistical Trend Analysis of Well PC-125, 2013 - 2017
Nevada Environmental Response Trust Site
Henderson, Nevada

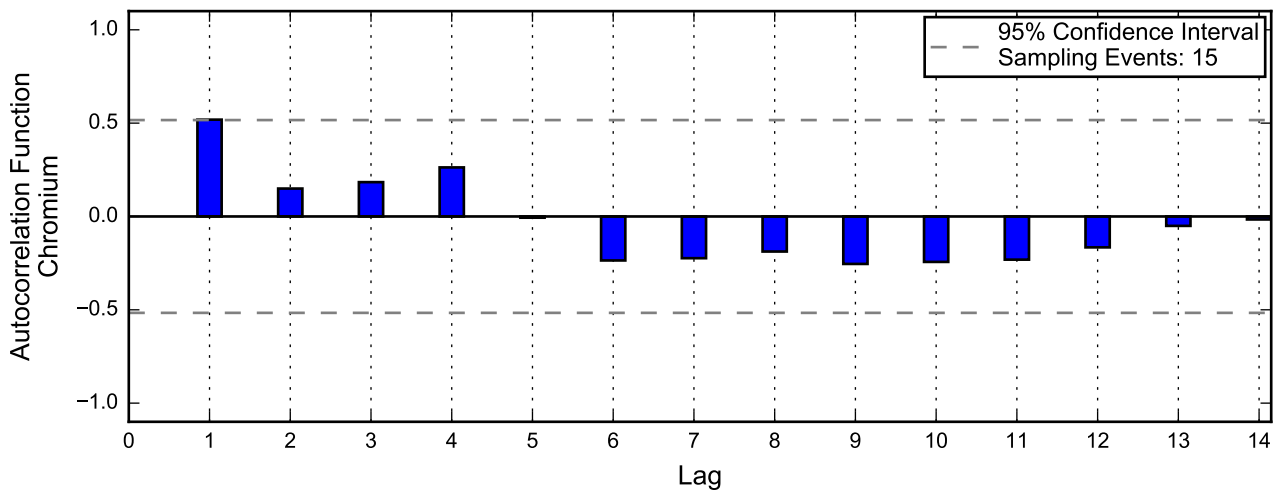
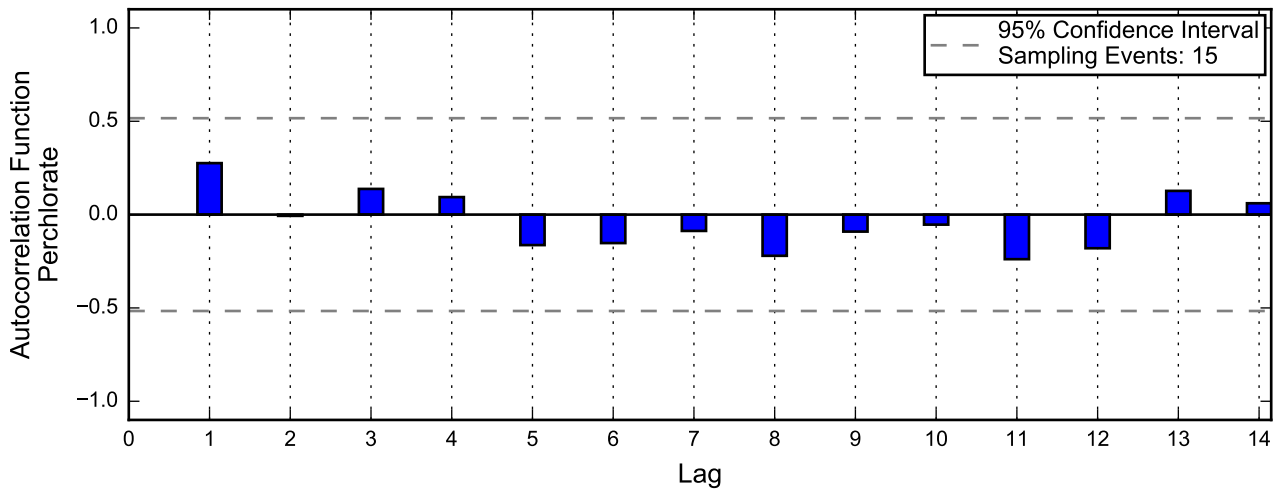
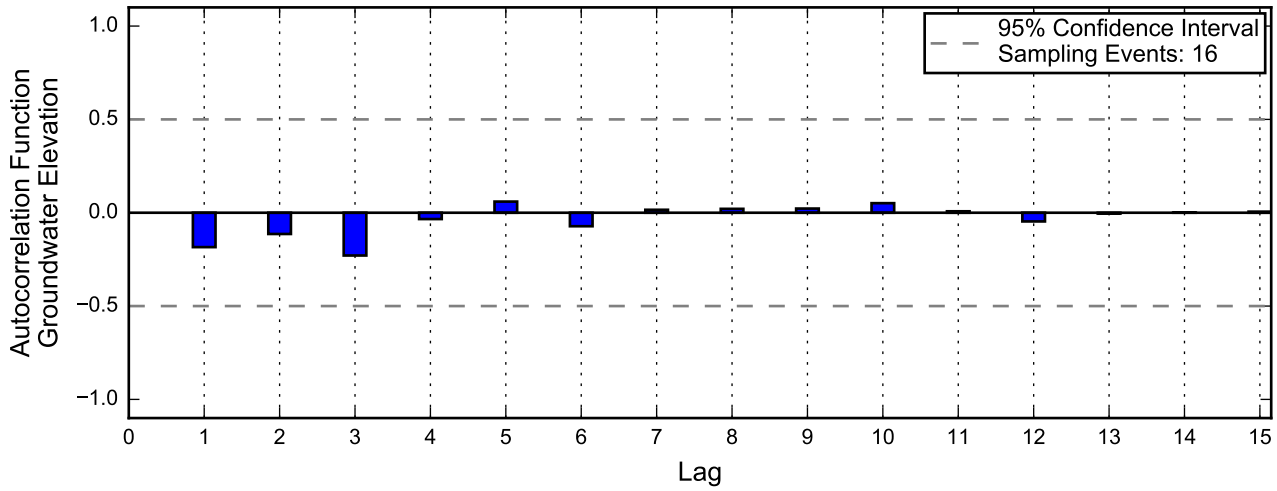

Autocorrelation at Well PC-126, 2013 - 2017
Nevada Environmental Response Trust Site
Henderson, Nevada

Linear Regression

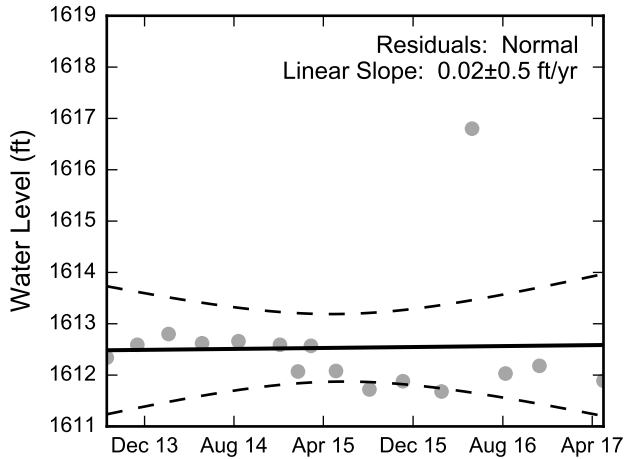

Theil-Sen Trend

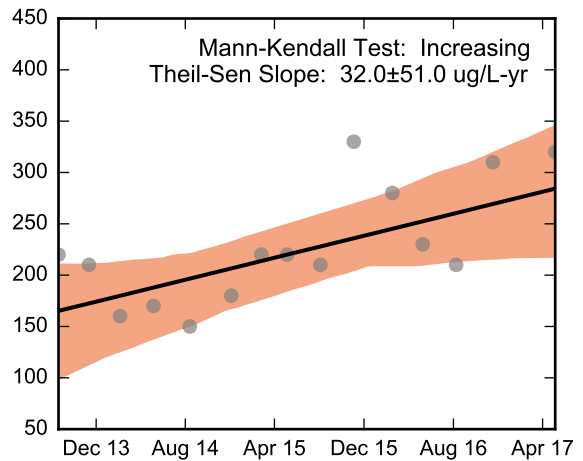
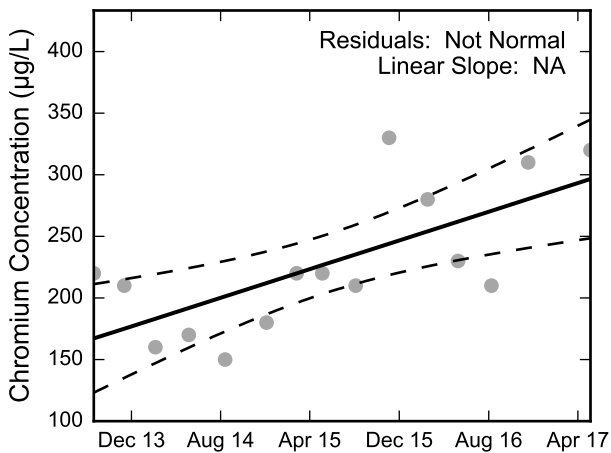
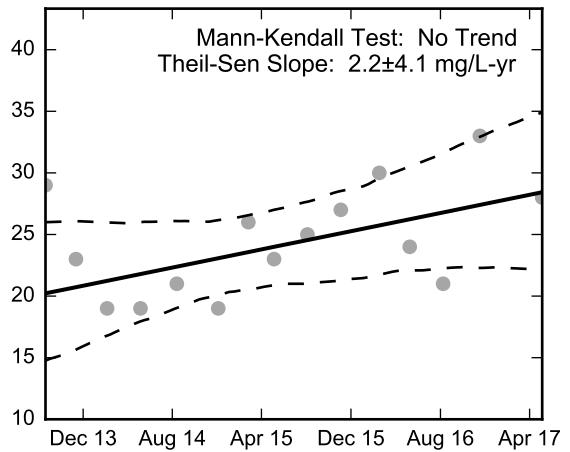
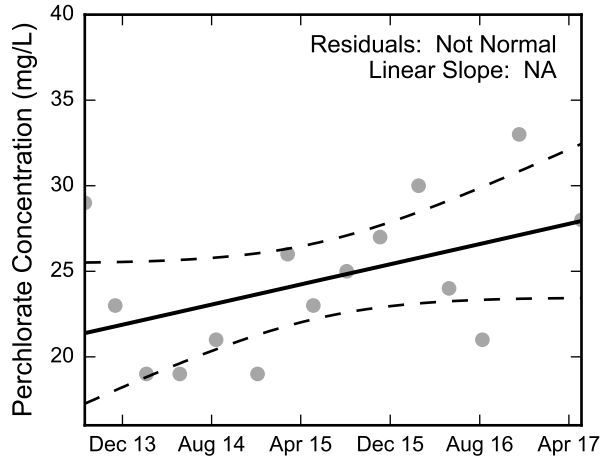
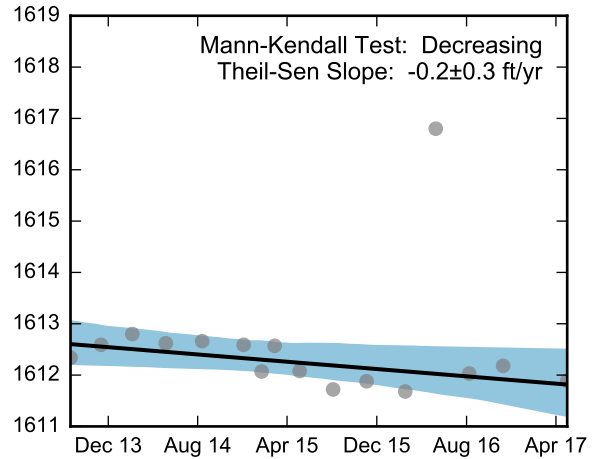

Thick black lines are linear regression and Theil-Sen trend lines.
 Increasing and decreasing trends are represented by red and blue shading, respectively.
 Shaded areas or dashed black lines represent the 95% confidence intervals of the calculated slope.



Statistical Trend Analysis of Well PC-126, 2013 - 2017
 Nevada Environmental Response Trust Site
 Henderson, Nevada

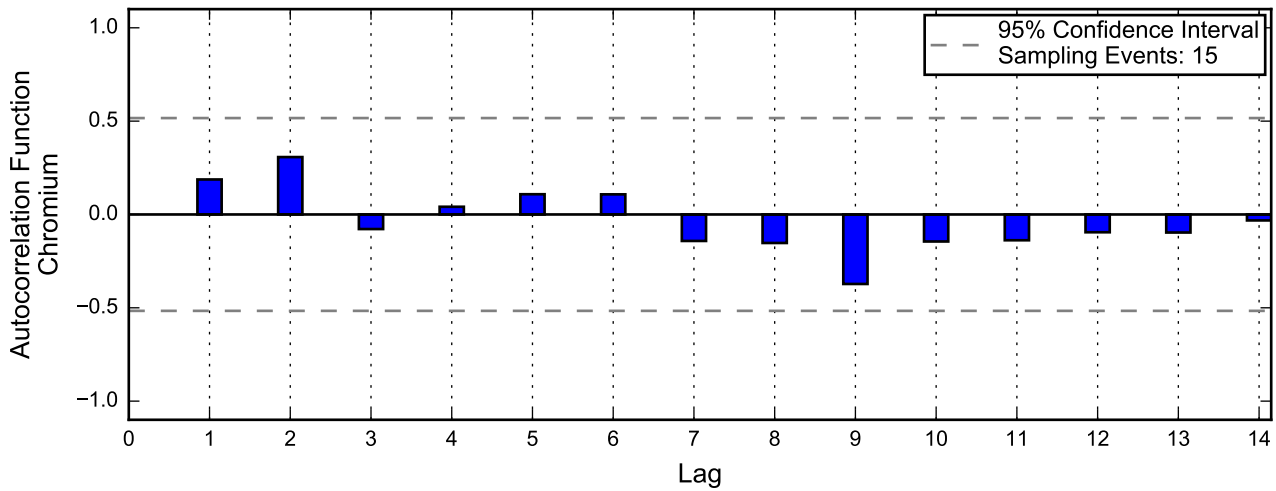
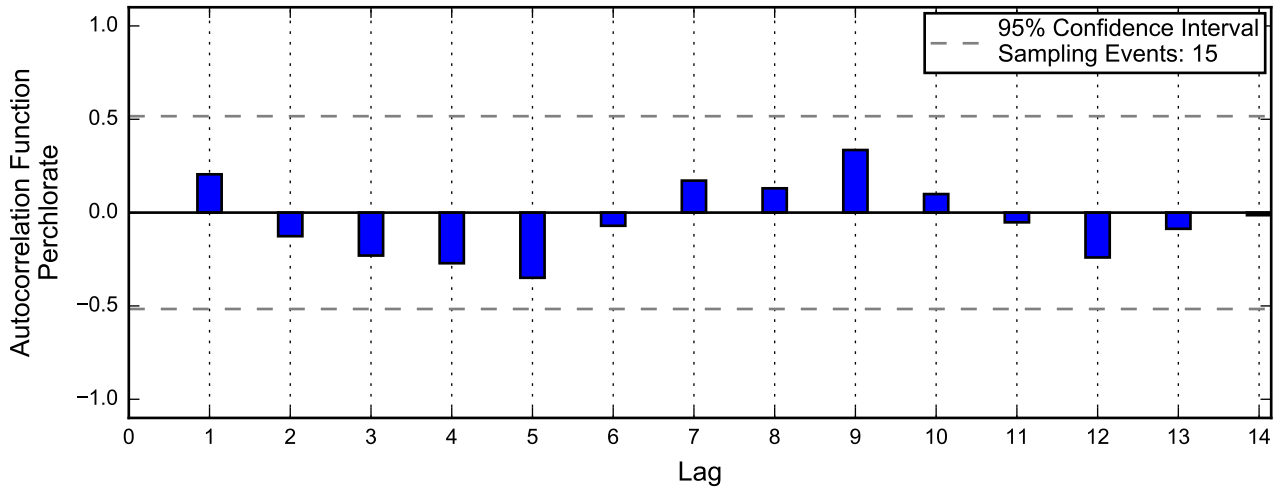
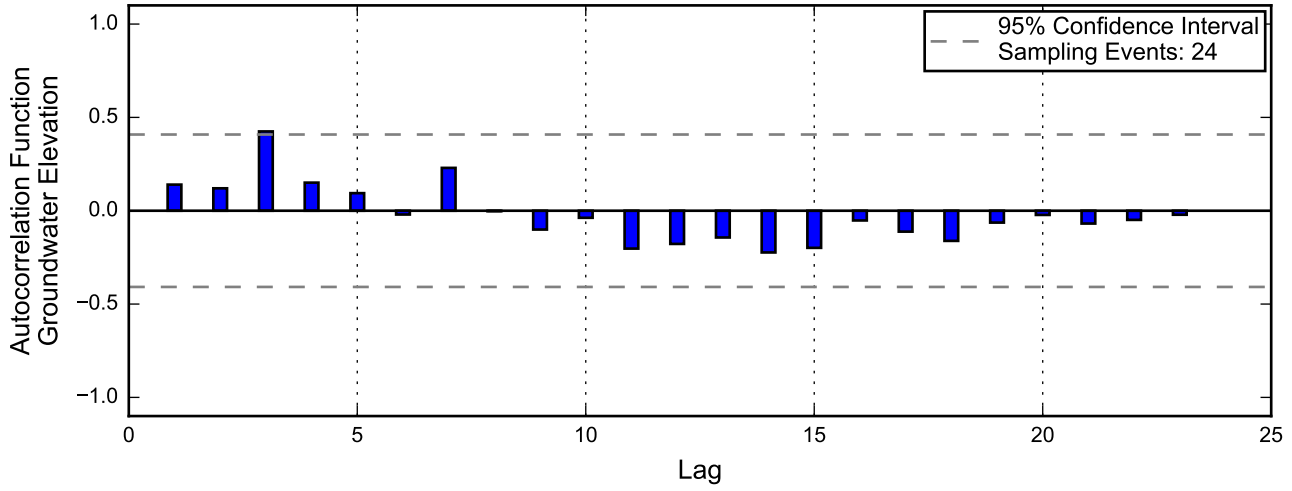

Linear Regression

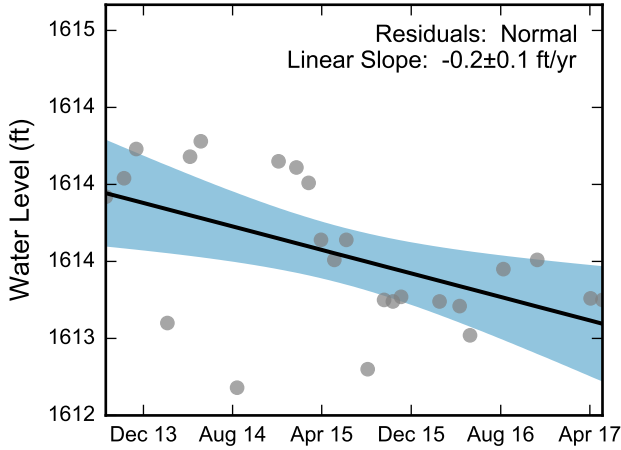

Theil-Sen Trend

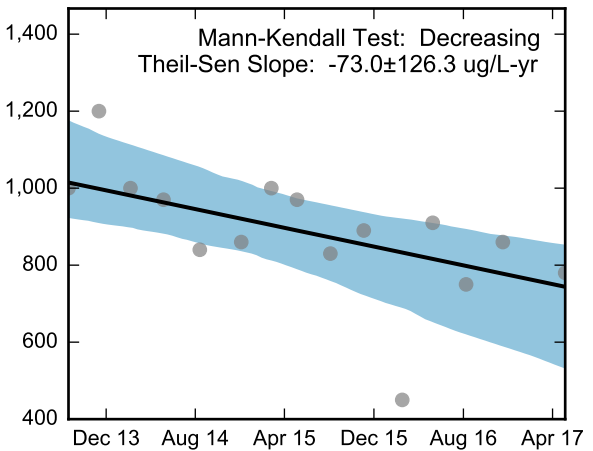
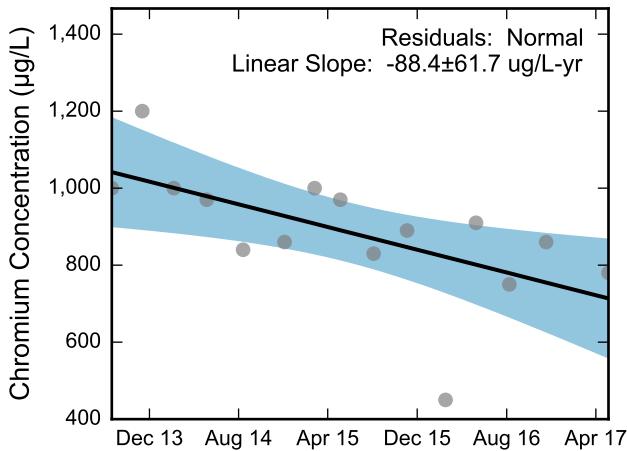
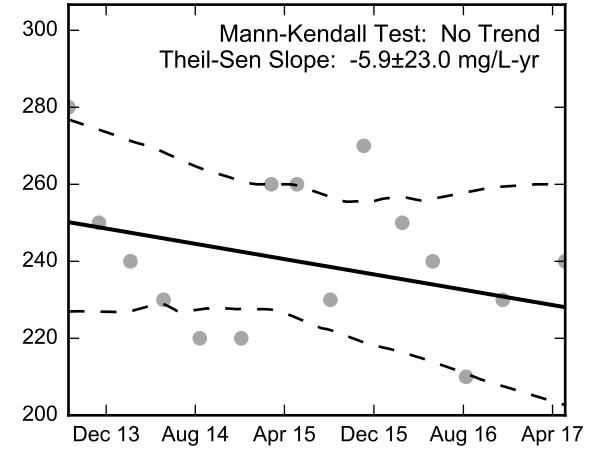
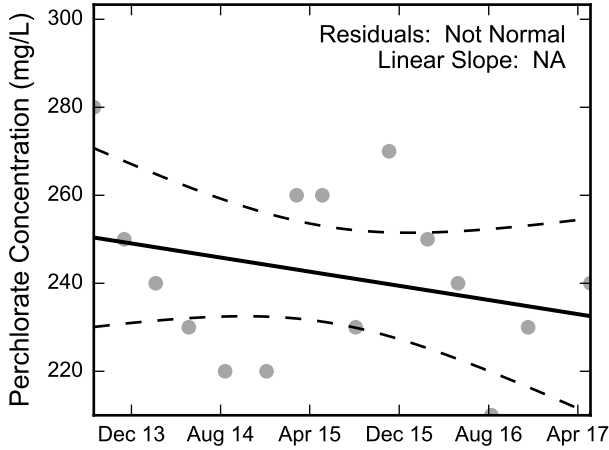
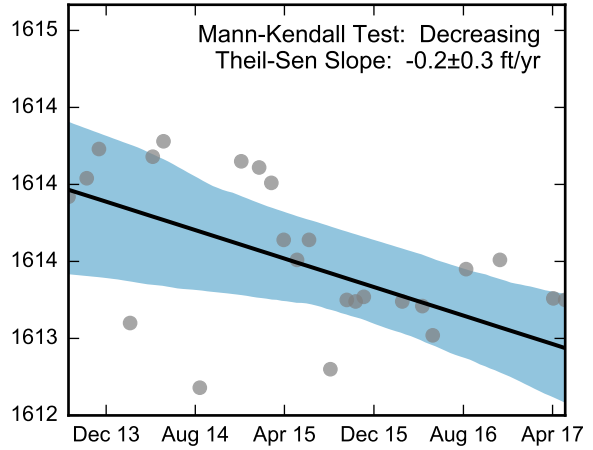

Thick black lines are linear regression and Theil-Sen trend lines.
Increasing and decreasing trends are represented by red and blue shading, respectively.
Shaded areas or dashed black lines represent the 95% confidence intervals of the calculated slope.



Statistical Trend Analysis of Well PC-127, 2013 - 2017

Nevada Environmental Response Trust Site
Henderson, Nevada

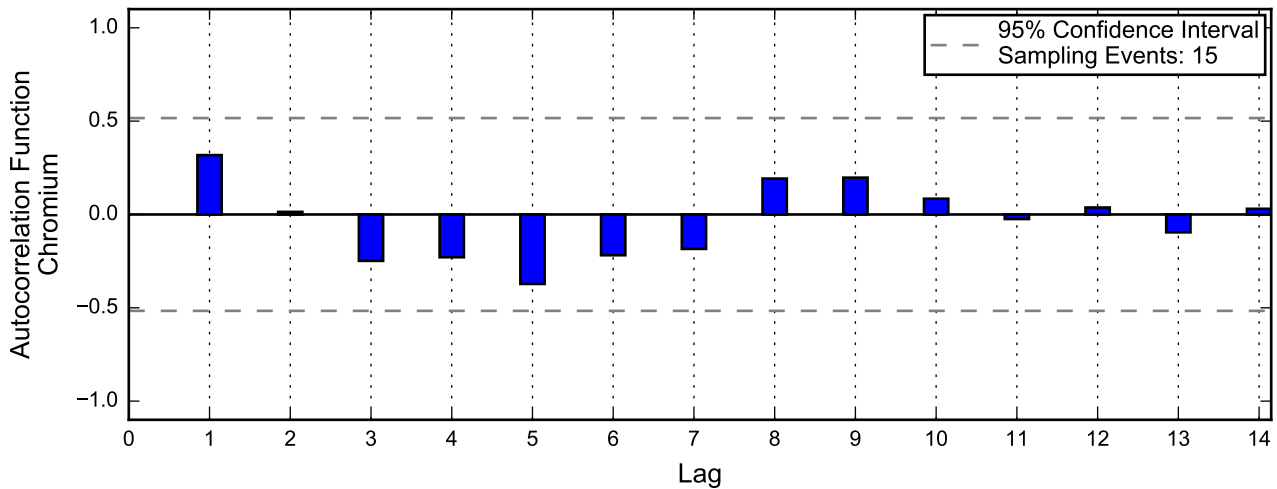
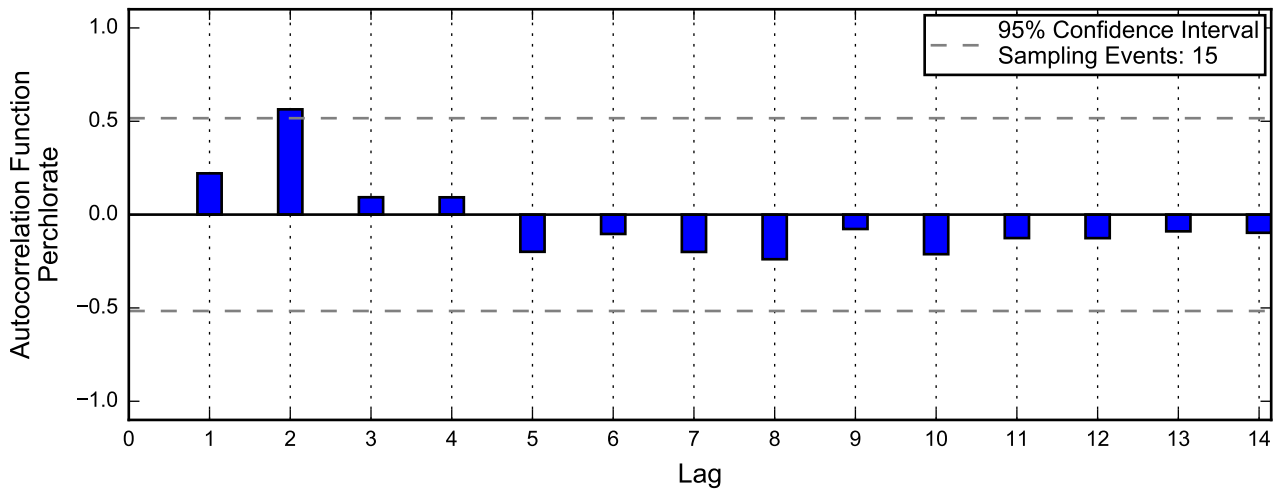
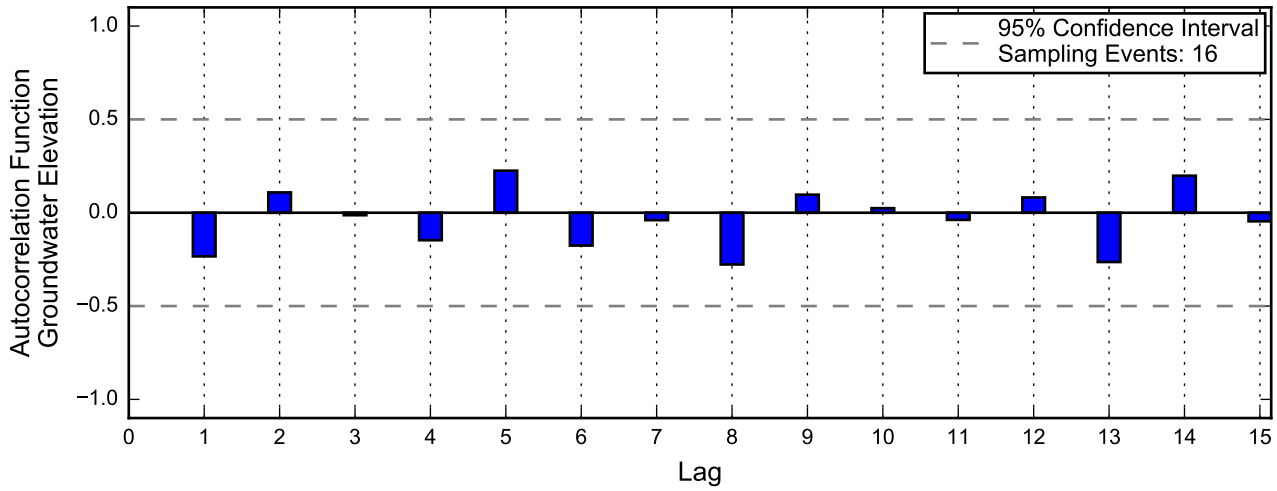

Linear Regression

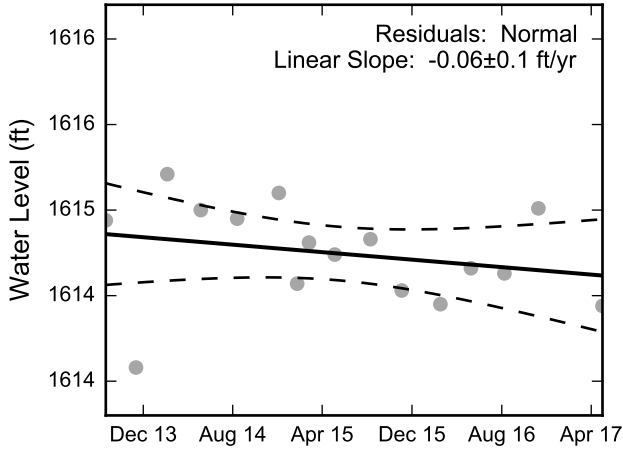

Theil-Sen Trend

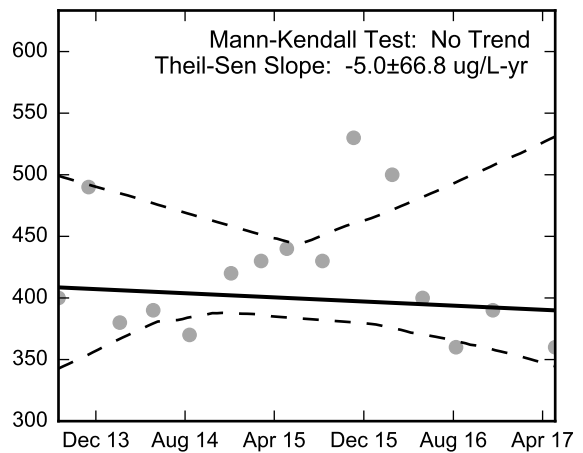
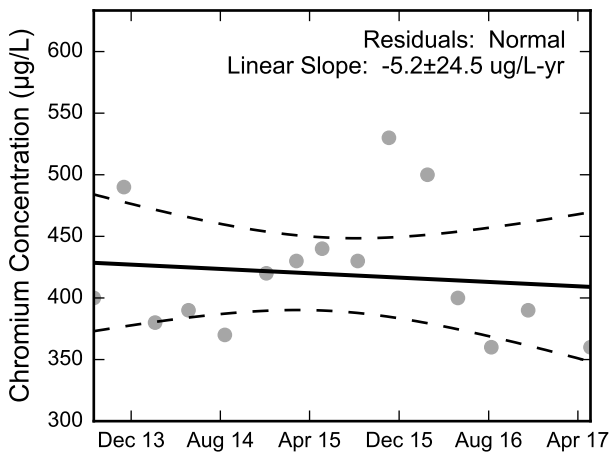
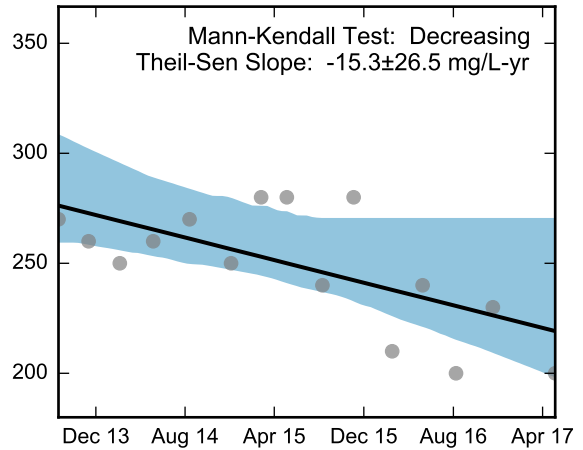
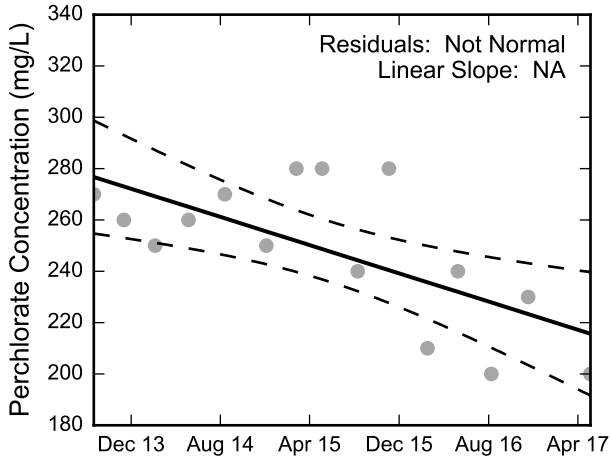
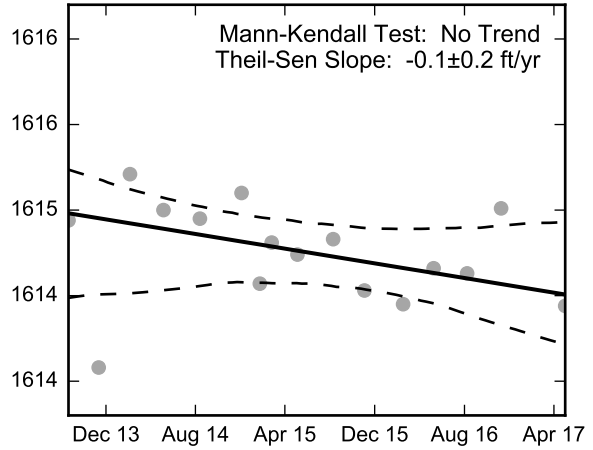

Thick black lines are linear regression and Theil-Sen trend lines.
Increasing and decreasing trends are represented by red and blue shading, respectively.
Shaded areas or dashed black lines represent the 95% confidence intervals of the calculated slope.



Statistical Trend Analysis of Well PC-128, 2013 - 2017
Nevada Environmental Response Trust Site
Henderson, Nevada

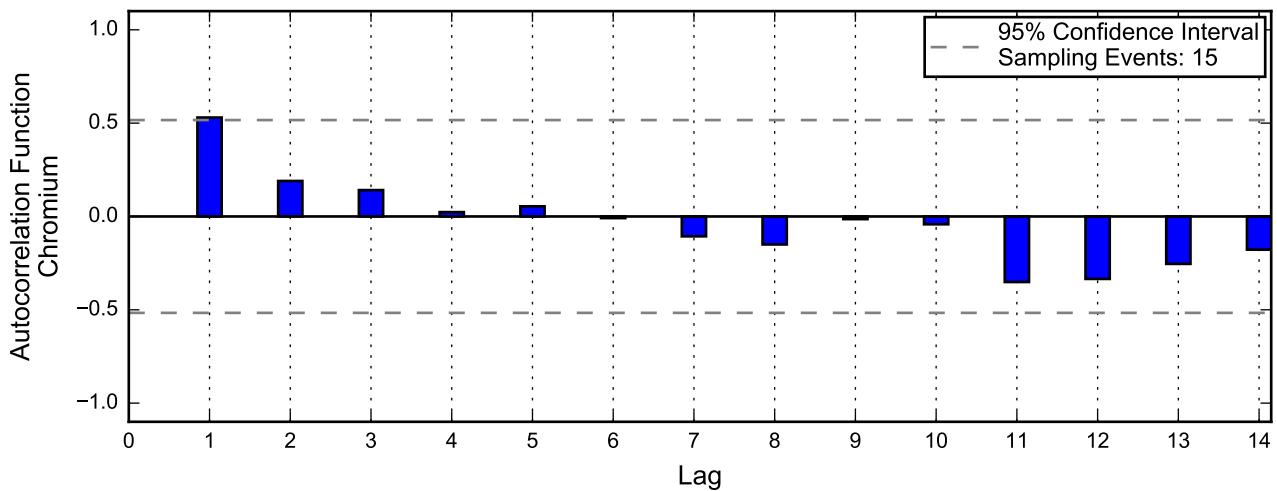
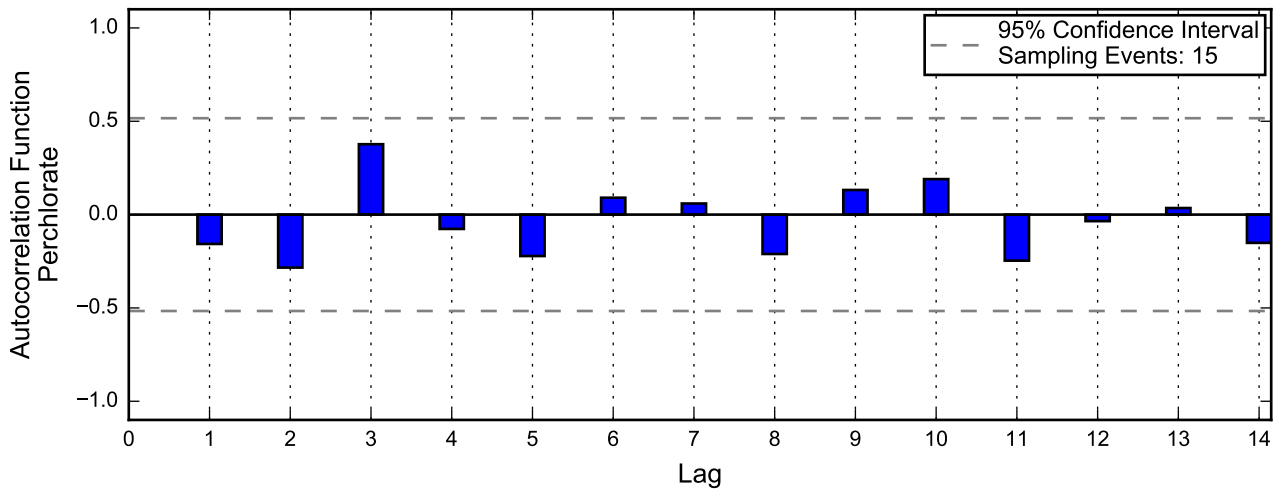
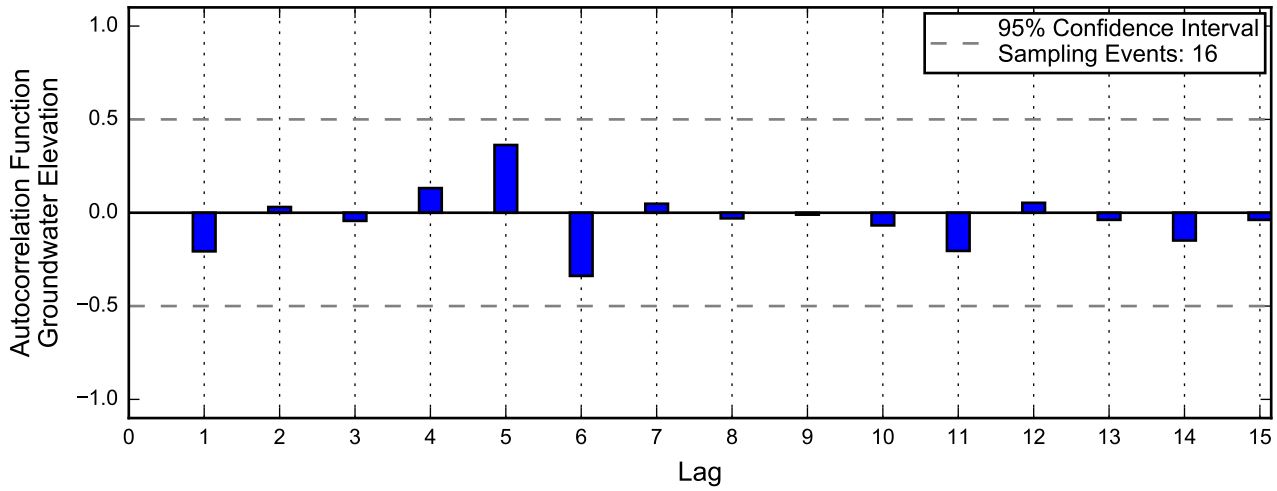

Autocorrelation at Well PC-129, 2013 - 2017
Nevada Environmental Response Trust Site
Henderson, Nevada

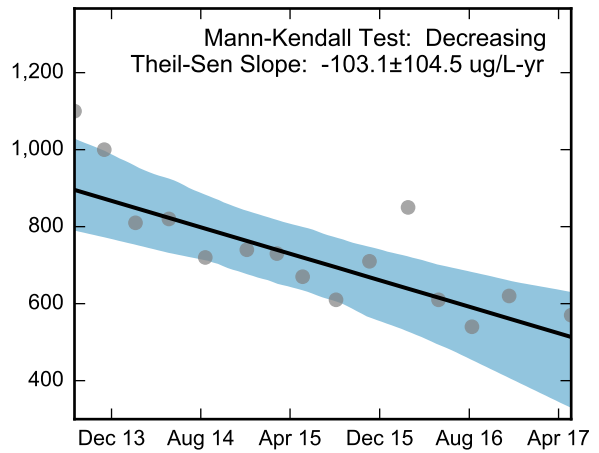
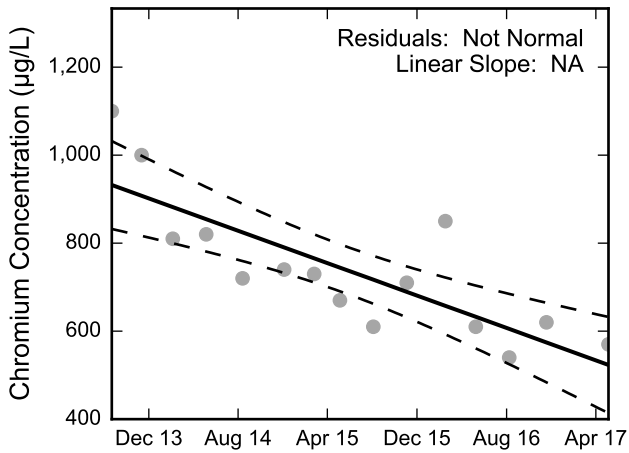
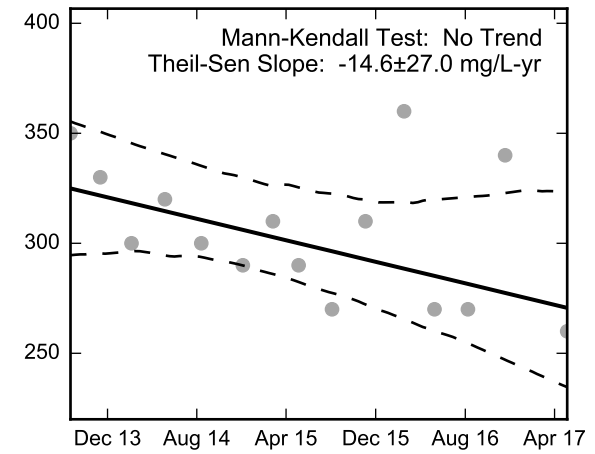
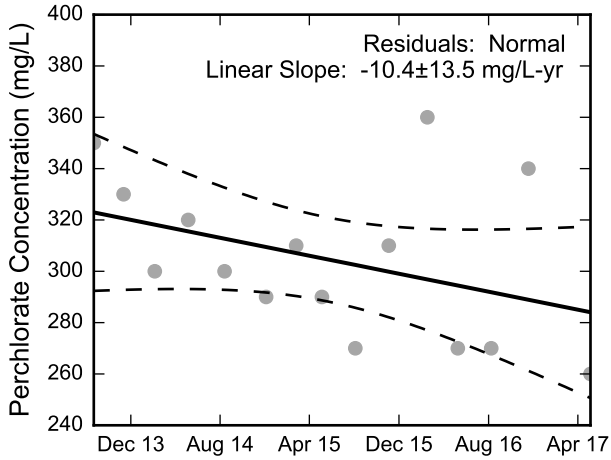
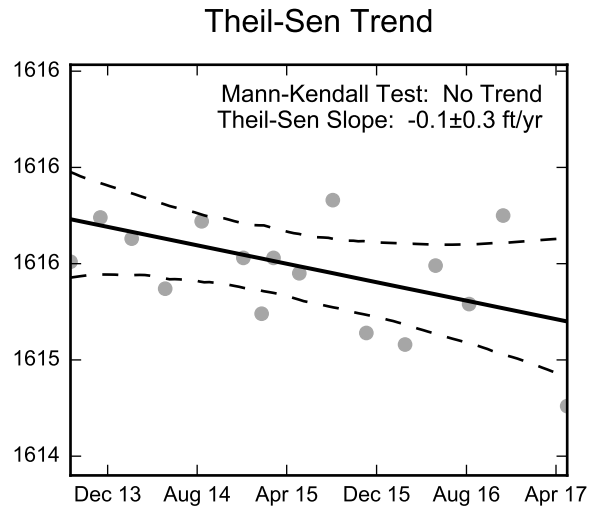
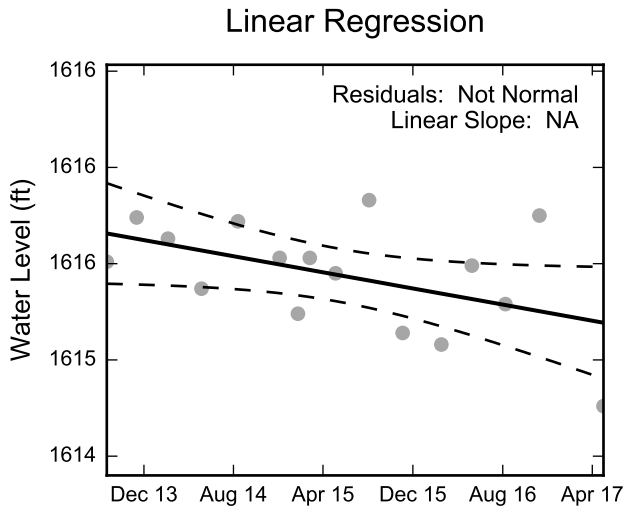

Thick black lines are linear regression and Theil-Sen trend lines.
 Increasing and decreasing trends are represented by red and blue shading, respectively.
 Shaded areas or dashed black lines represent the 95% confidence intervals of the calculated slope.



Statistical Trend Analysis of Well PC-129, 2013 - 2017
 Nevada Environmental Response Trust Site
 Henderson, Nevada

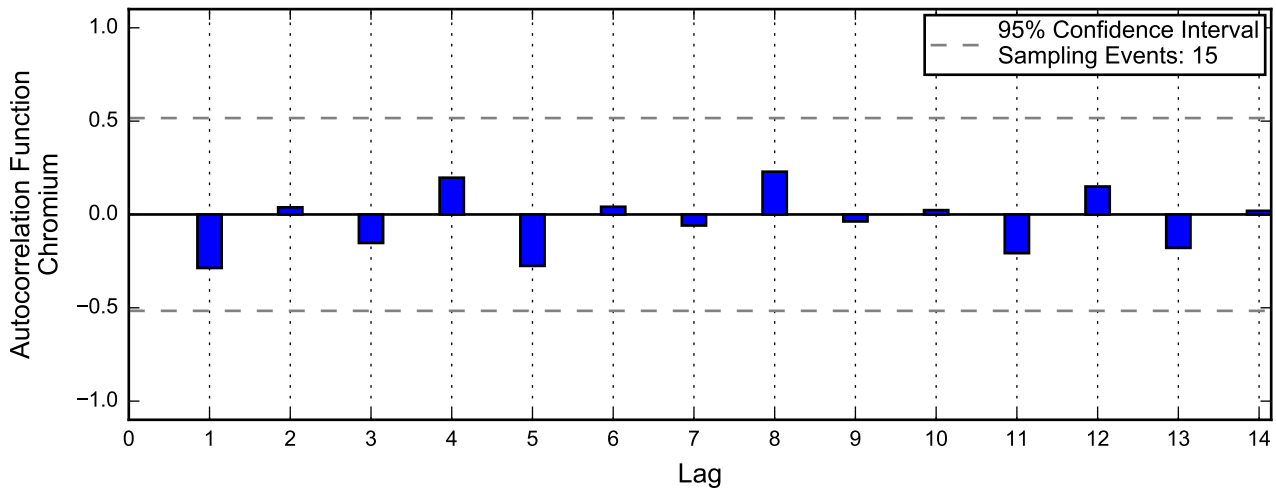
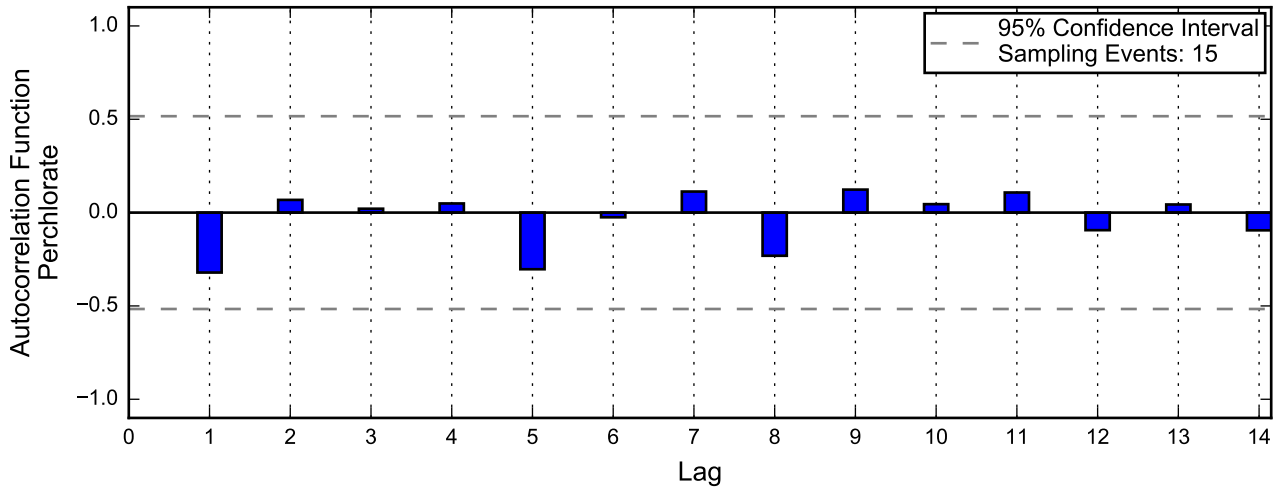
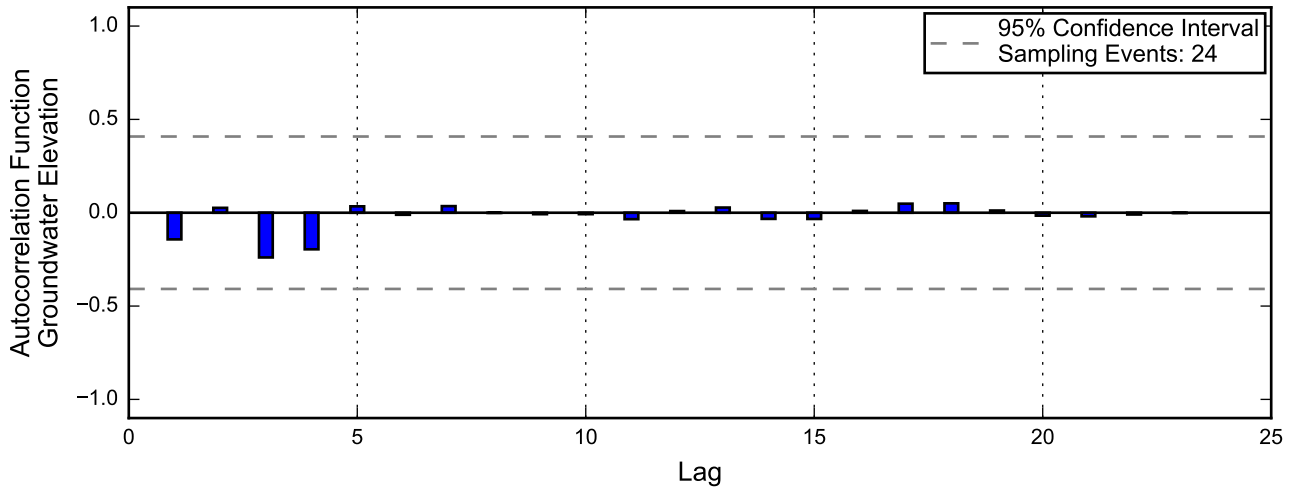

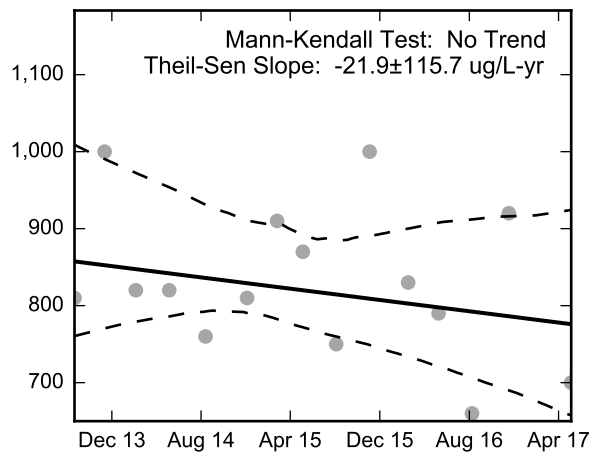
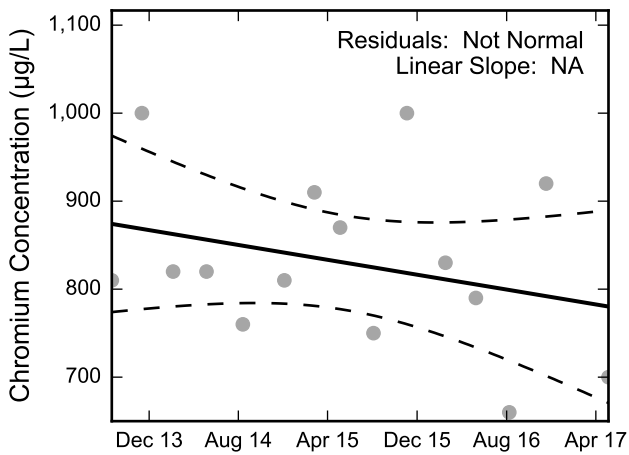
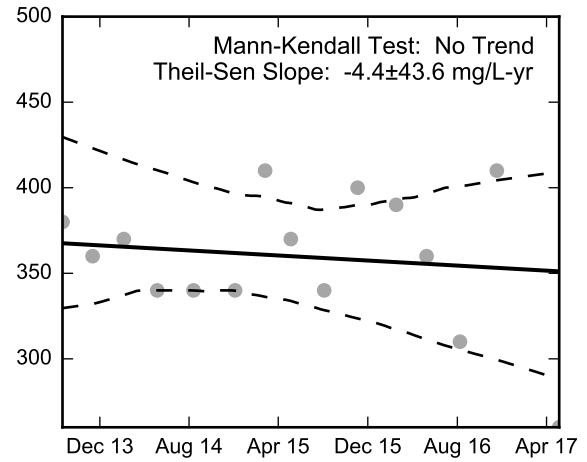
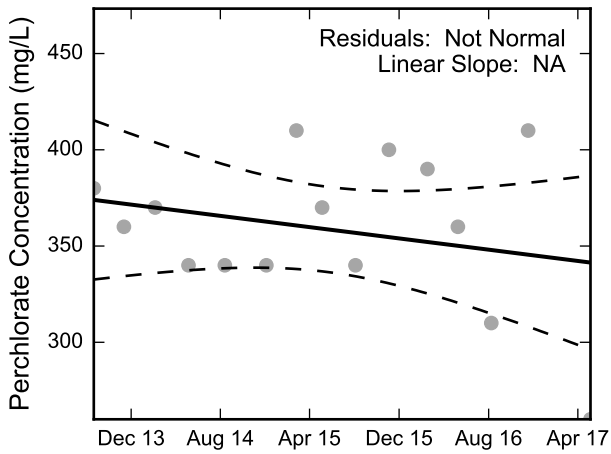
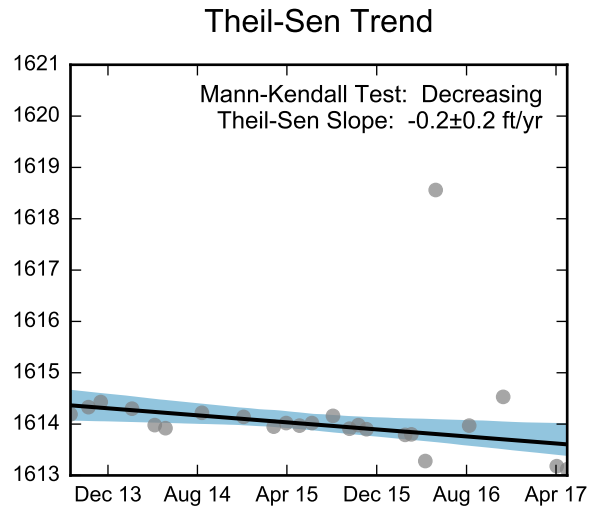
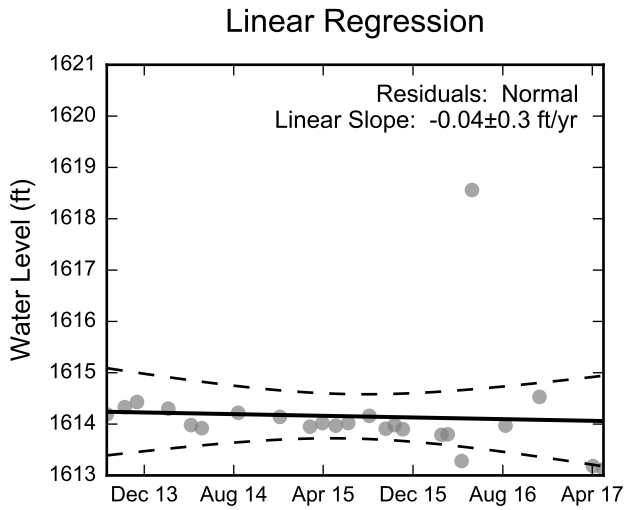

Thick black lines are linear regression and Theil-Sen trend lines.
 Increasing and decreasing trends are represented by red and blue shading, respectively.
 Shaded areas or dashed black lines represent the 95% confidence intervals of the calculated slope.



Statistical Trend Analysis of Well PC-130, 2013 - 2017
 Nevada Environmental Response Trust Site
 Henderson, Nevada

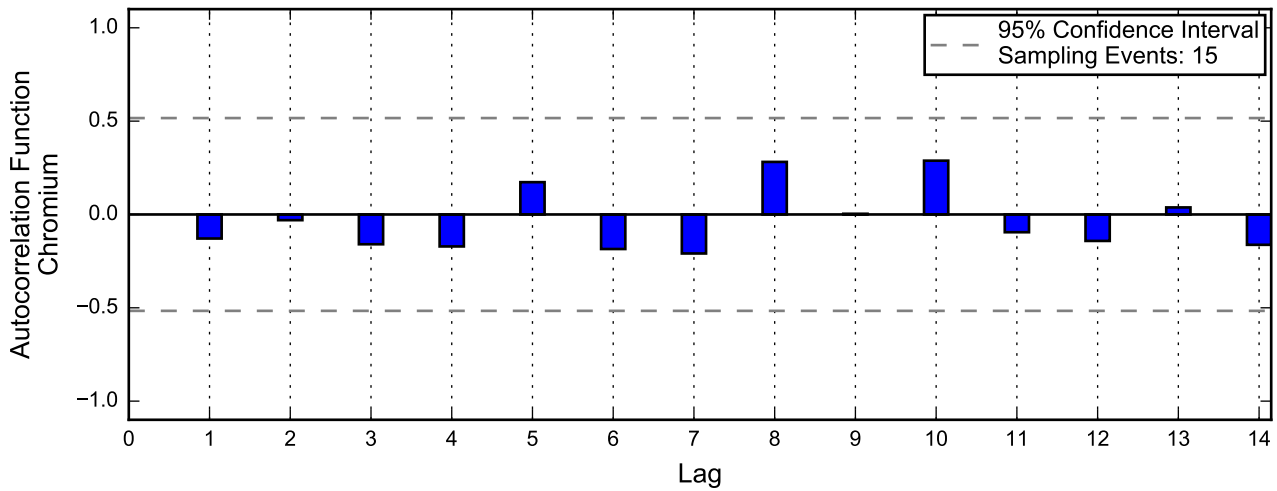
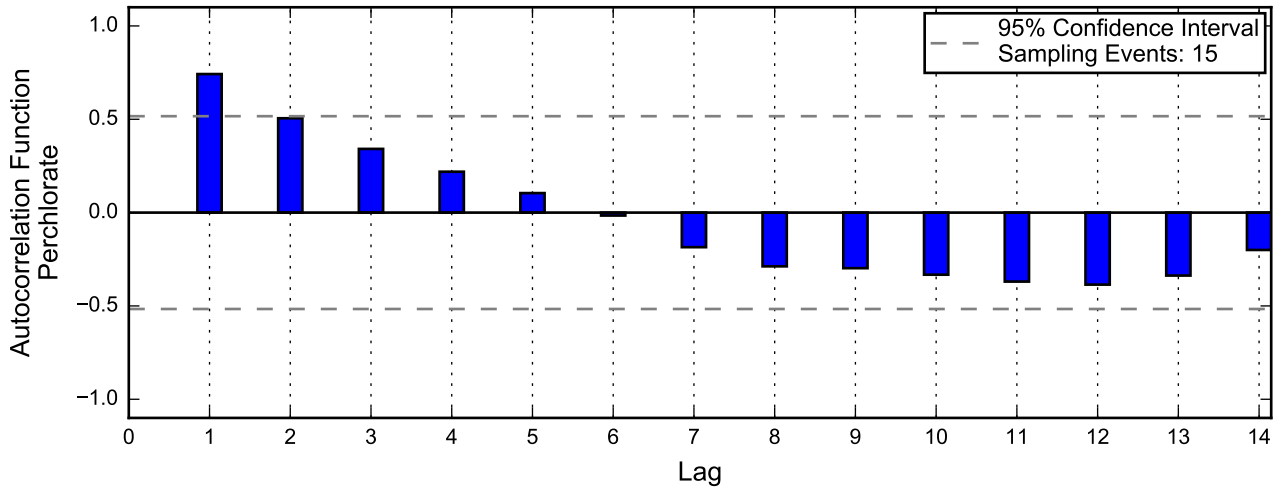
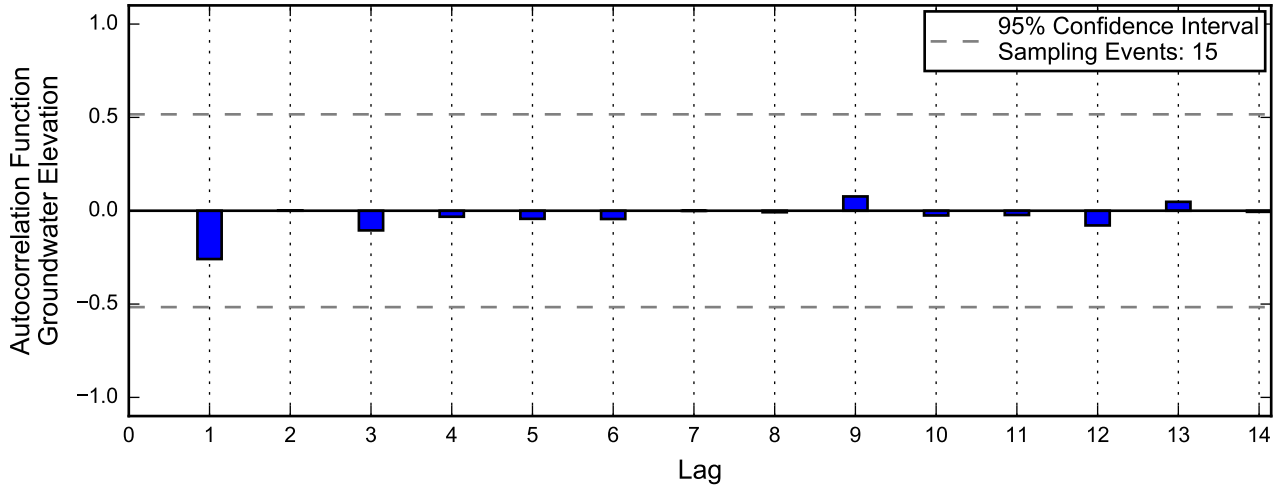

Autocorrelation at Well PC-131, 2013 - 2017
Nevada Environmental Response Trust Site
Henderson, Nevada

Linear Regression

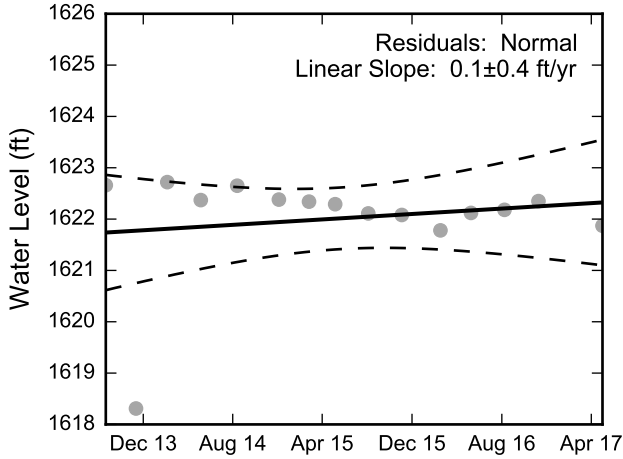

Theil-Sen Trend

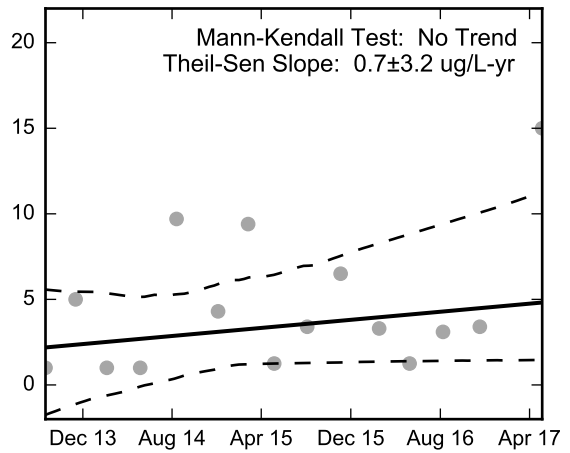
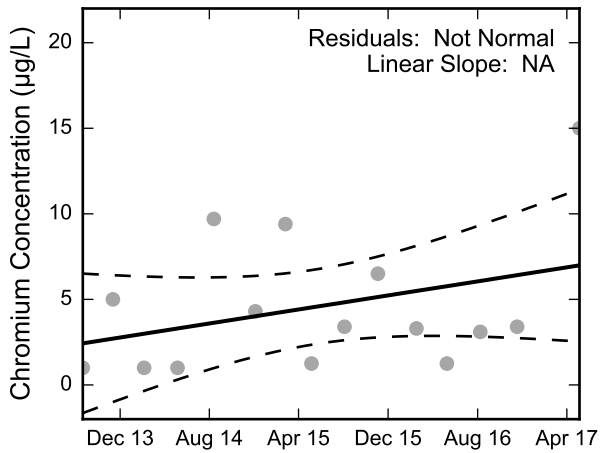
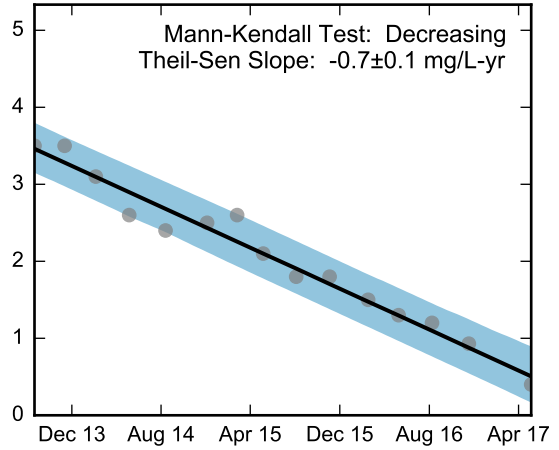
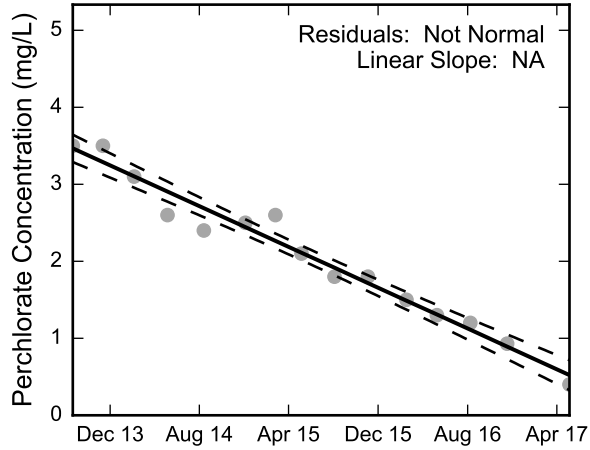
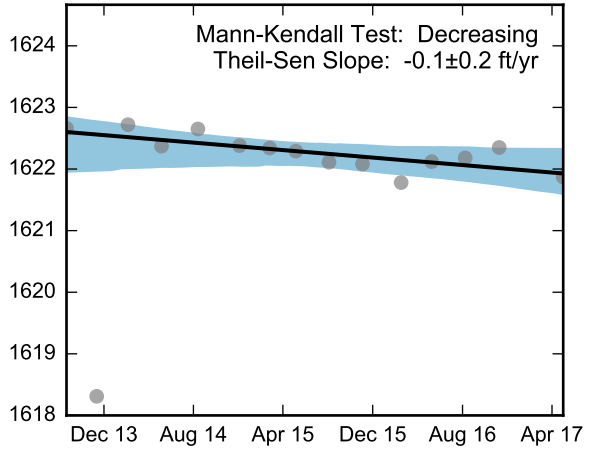

Thick black lines are linear regression and Theil-Sen trend lines.
Increasing and decreasing trends are represented by red and blue shading, respectively.
Shaded areas or dashed black lines represent the 95% confidence intervals of the calculated slope.



Statistical Trend Analysis of Well PC-131, 2013 - 2017
Nevada Environmental Response Trust Site
Henderson, Nevada

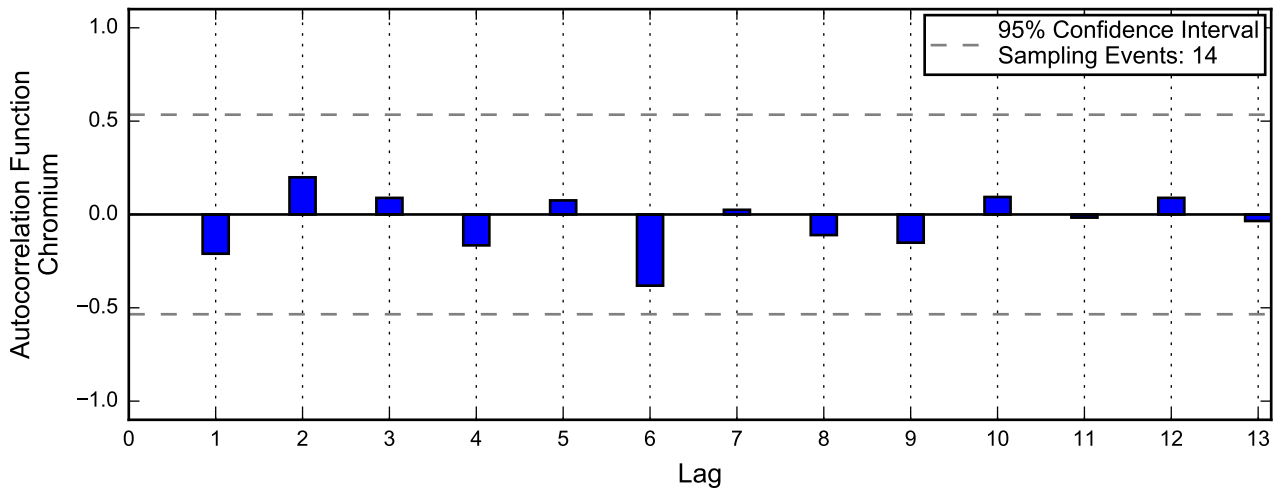
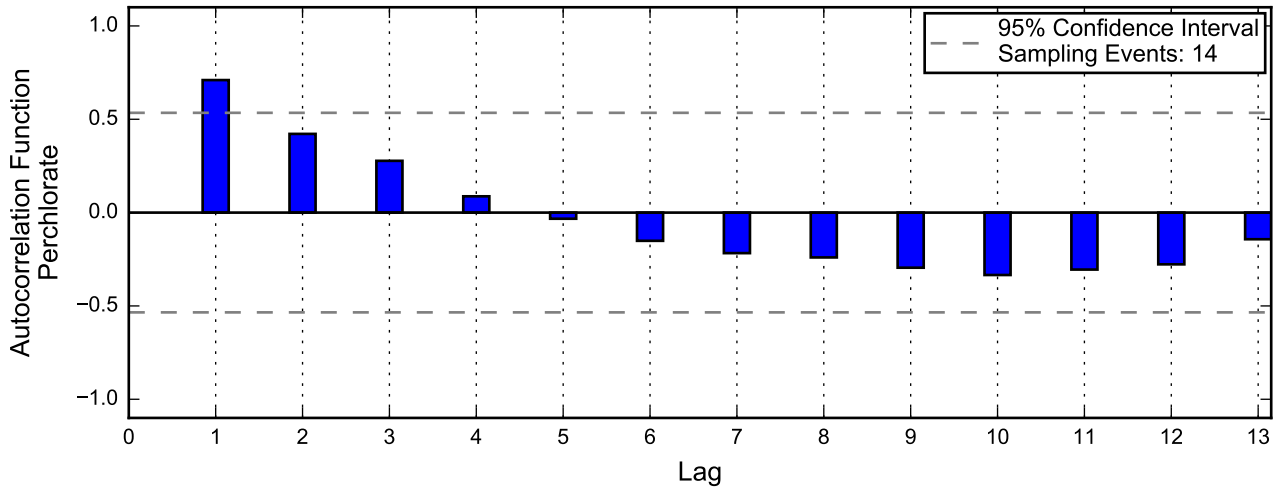
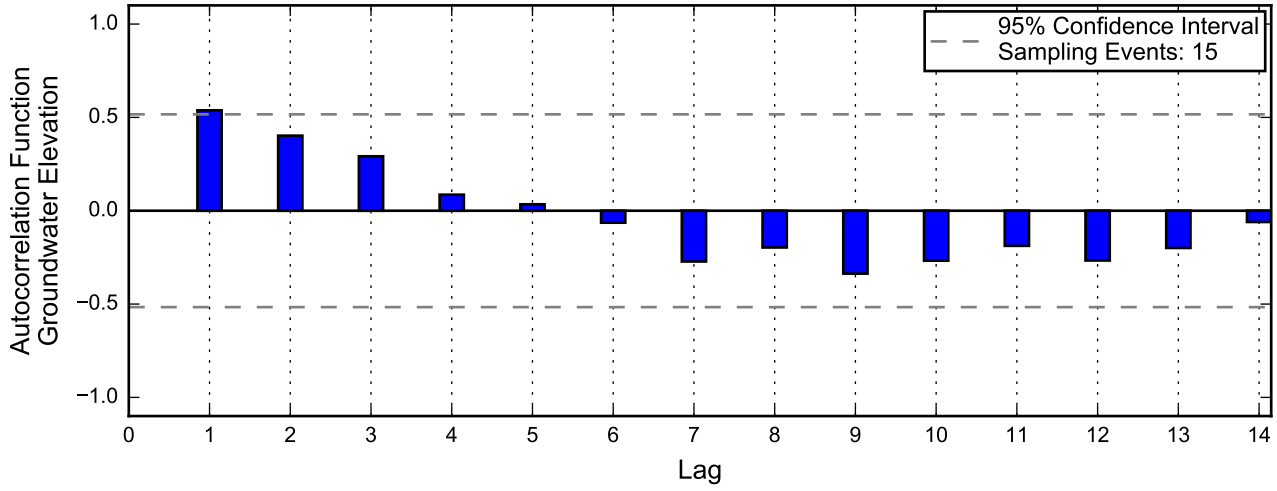

Linear Regression

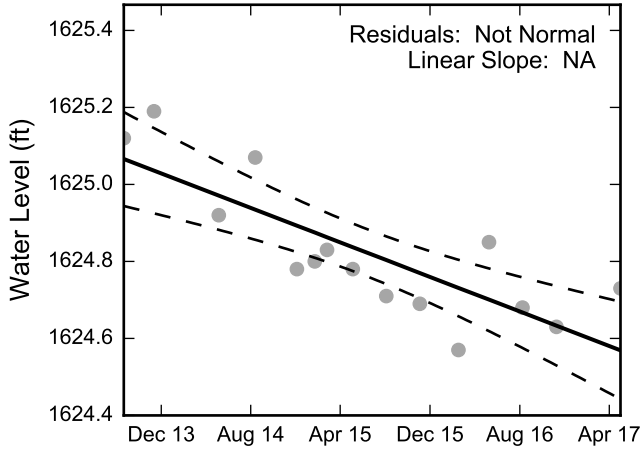

Theil-Sen Trend

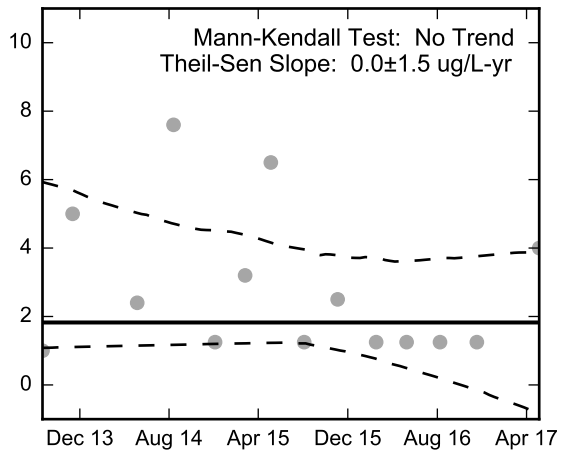
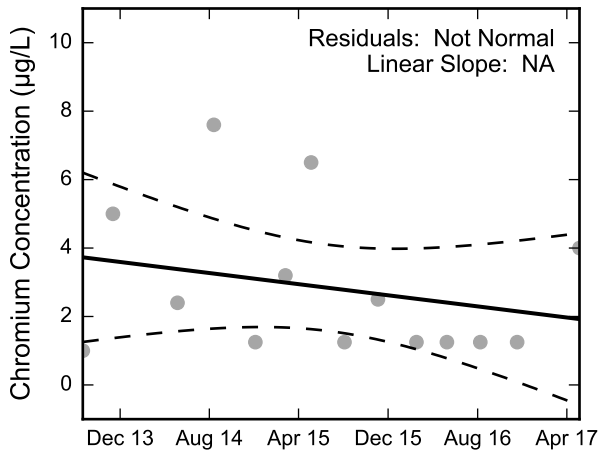
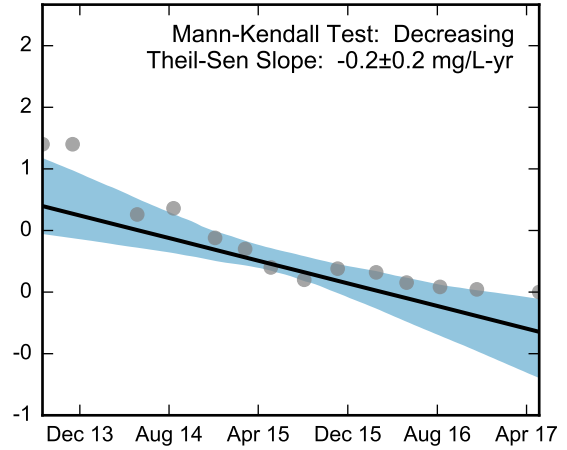
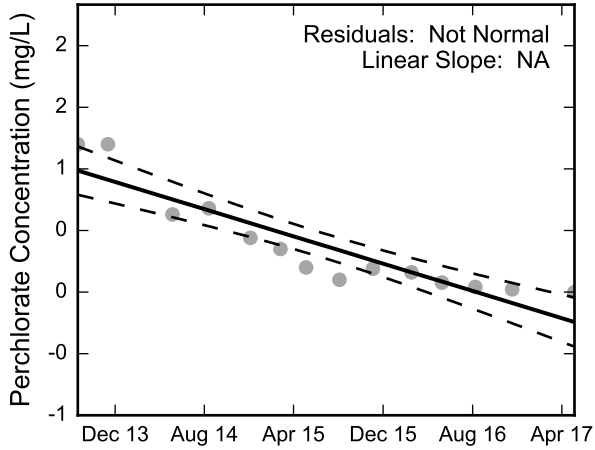
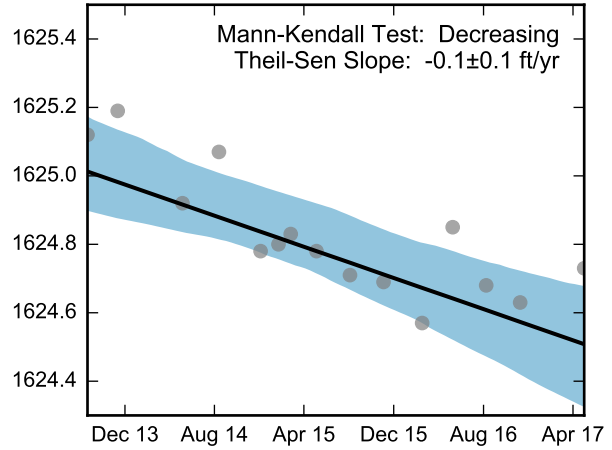

Thick black lines are linear regression and Theil-Sen trend lines.
 Increasing and decreasing trends are represented by red and blue shading, respectively.
 Shaded areas or dashed black lines represent the 95% confidence intervals of the calculated slope.



Statistical Trend Analysis of Well PC-132, 2013 - 2017
 Nevada Environmental Response Trust Site
 Henderson, Nevada

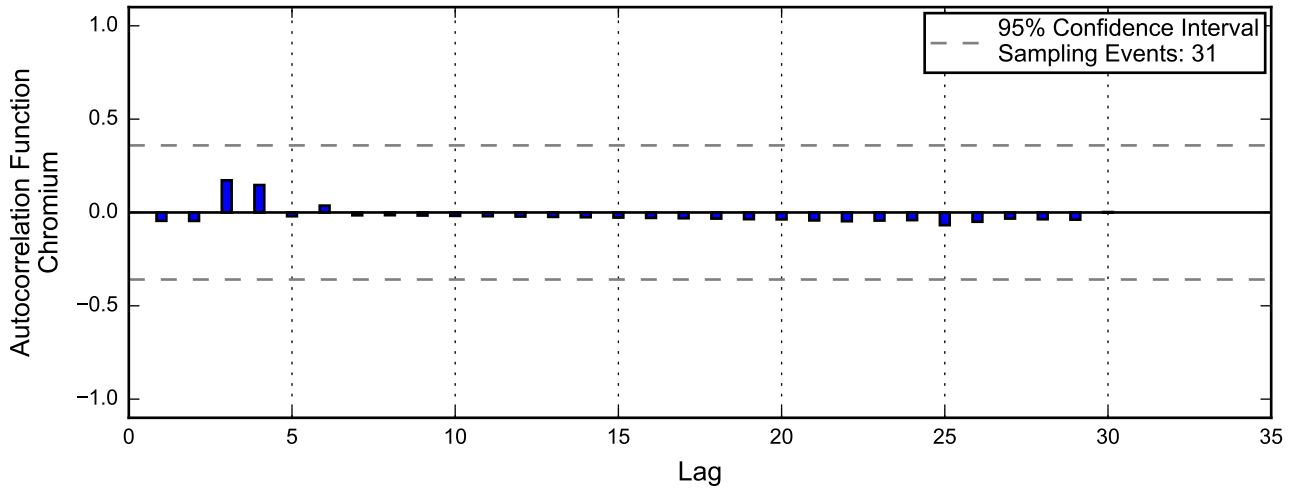
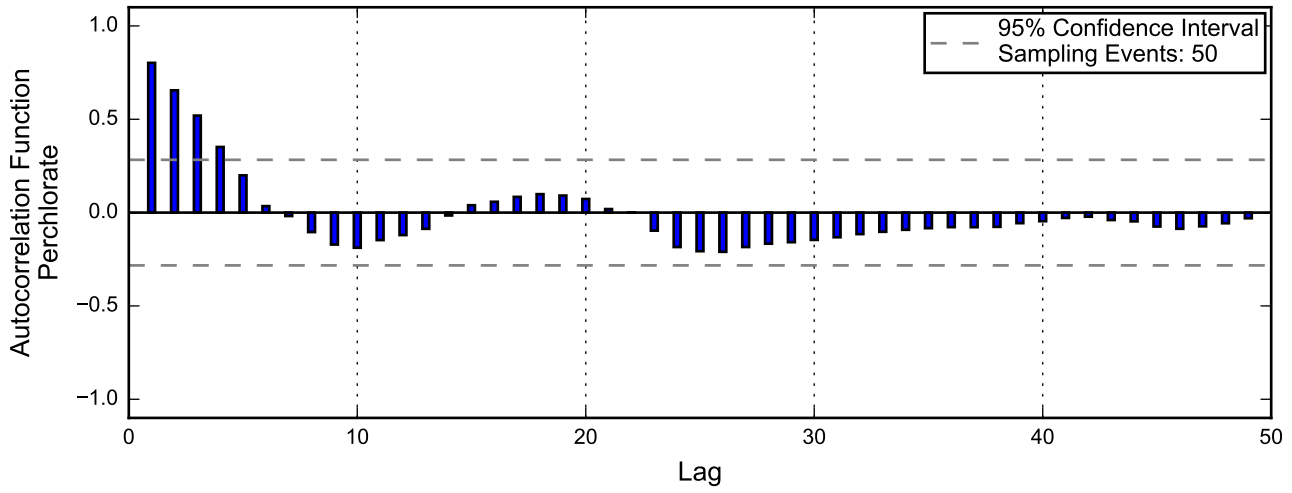
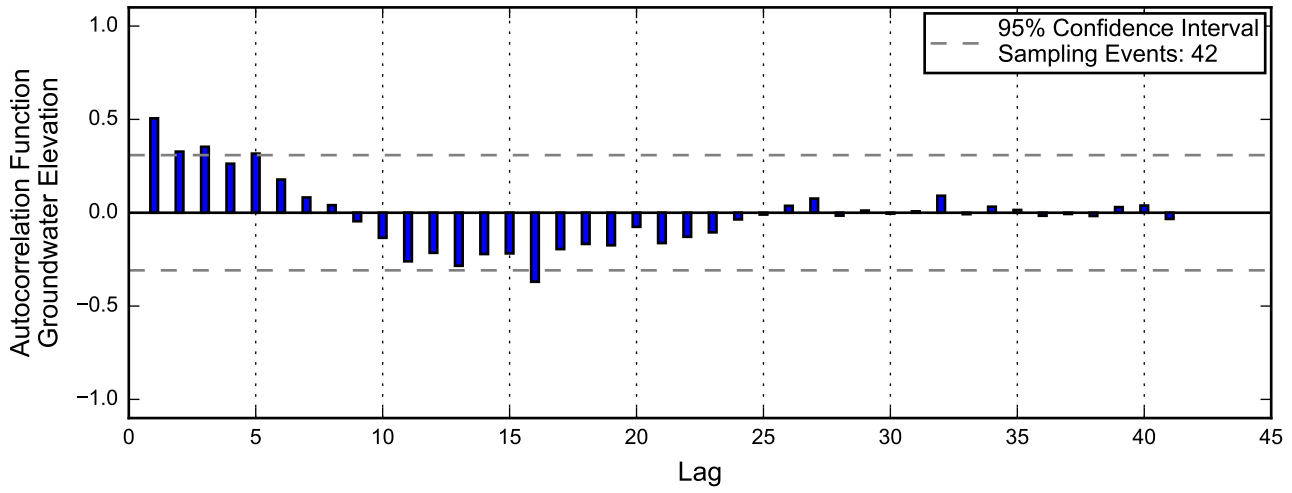

Autocorrelation at Well PC-133, 2013 - 2017
Nevada Environmental Response Trust Site
Henderson, Nevada

Linear Regression

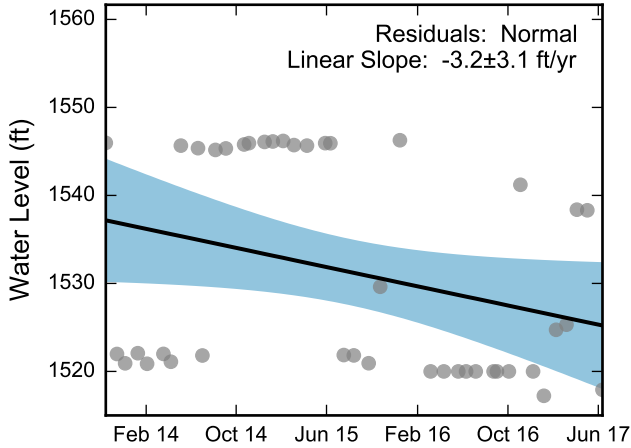

Theil-Sen Trend

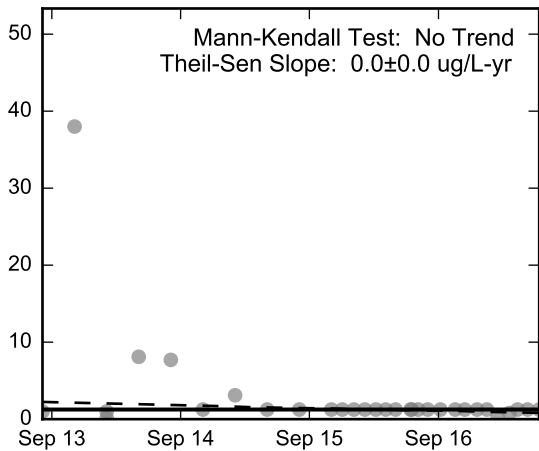
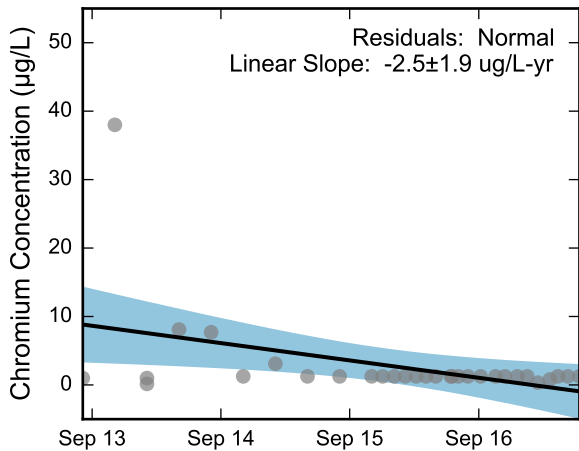
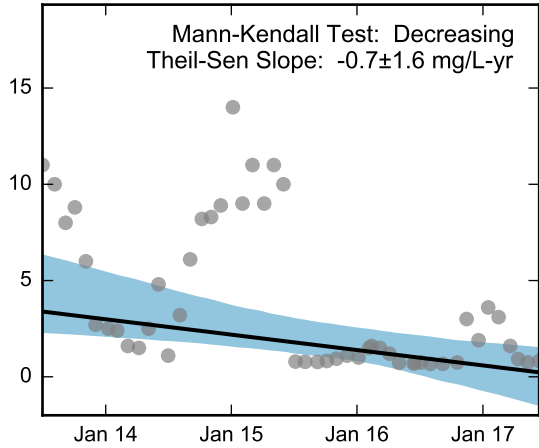
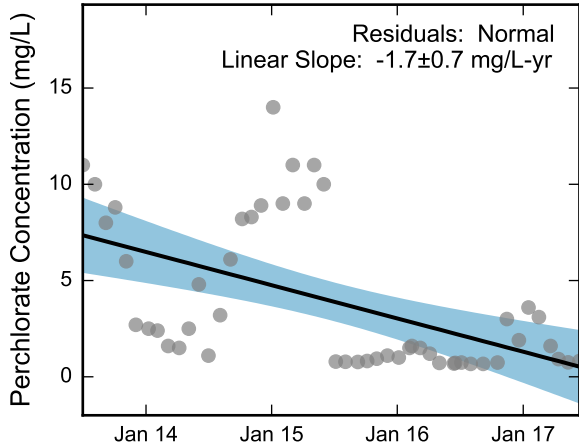
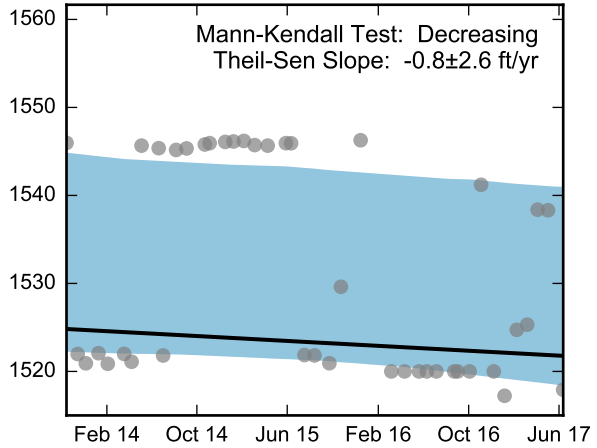

Thick black lines are linear regression and Theil-Sen trend lines.
 Increasing and decreasing trends are represented by red and blue shading, respectively.
 Shaded areas or dashed black lines represent the 95% confidence intervals of the calculated slope.



Statistical Trend Analysis of Well PC-133, 2013 - 2017
 Nevada Environmental Response Trust Site
 Henderson, Nevada

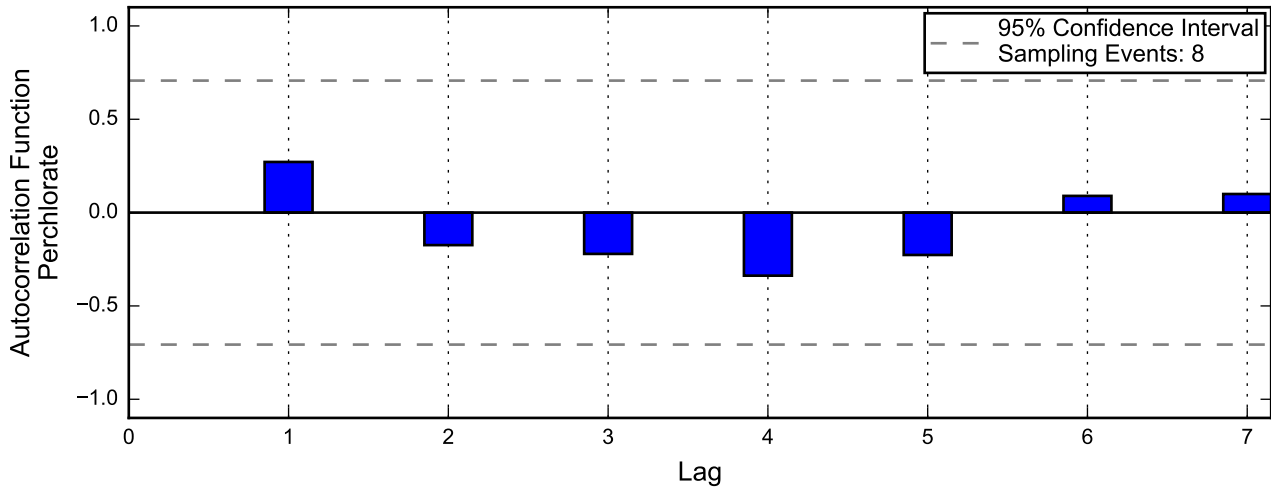
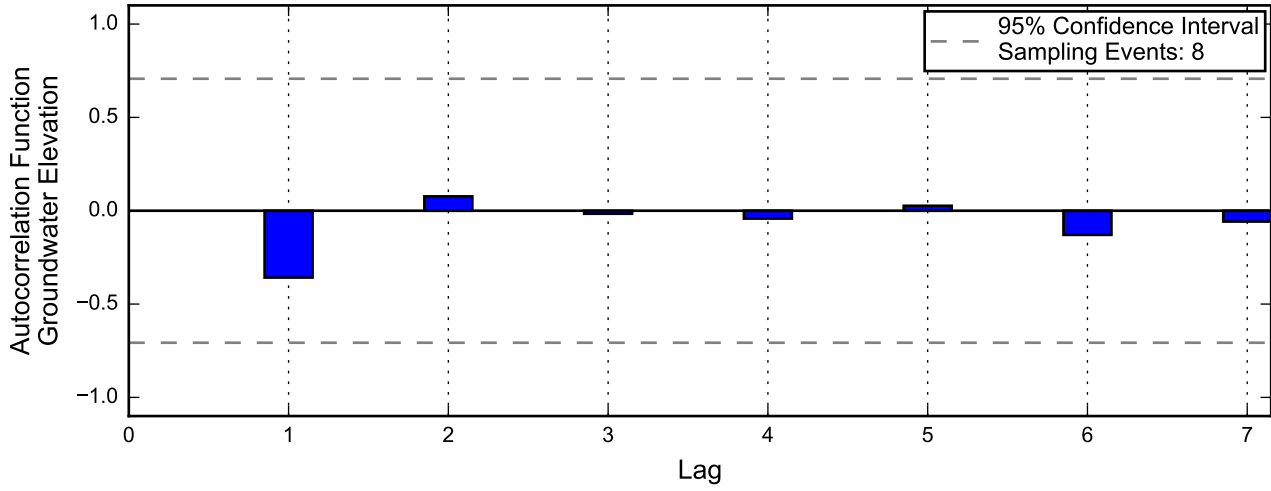

Not enough data for autocorrelation of chromium.

Linear Regression

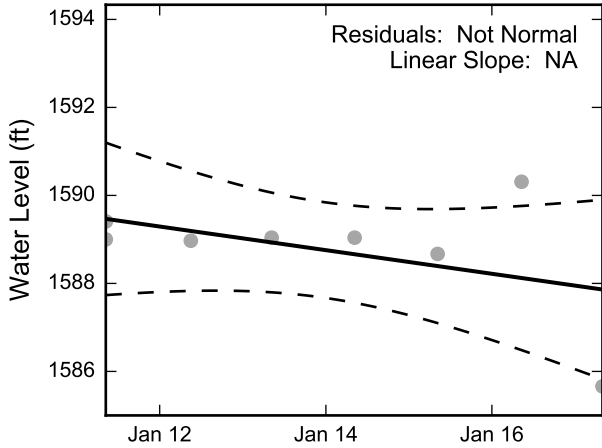

Theil-Sen Trend

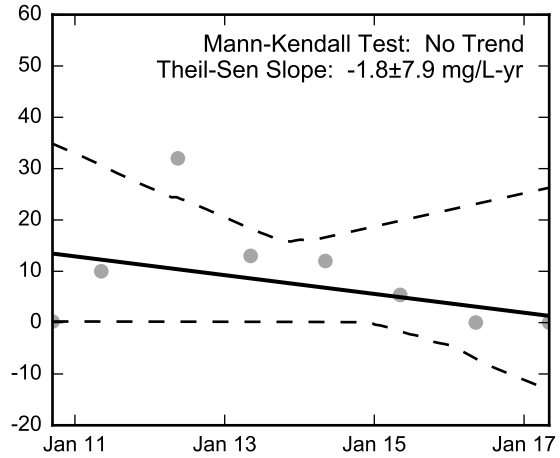
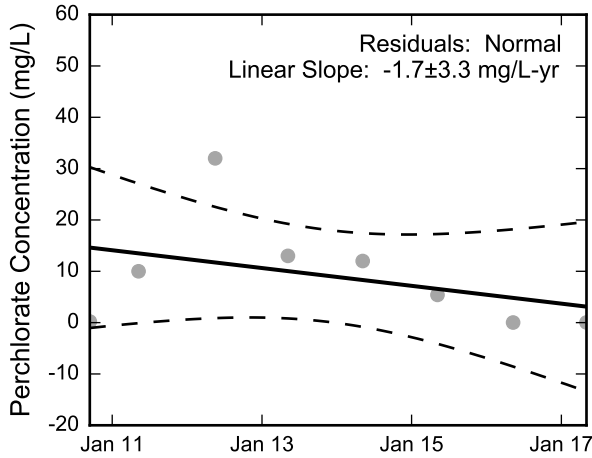
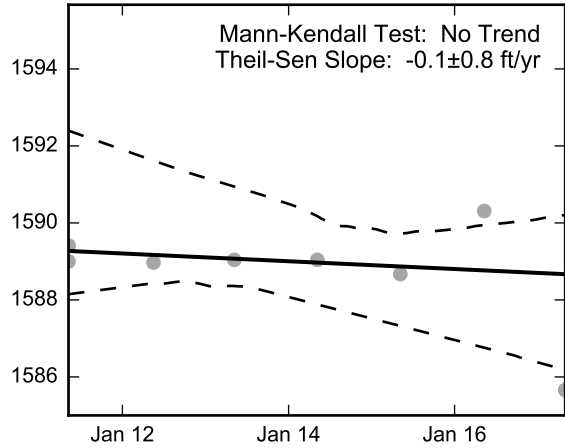

Not Enough Chromium Data for Linear Regression.

Not Enough Chromium Data for the Mann-Kendall Trend Test.

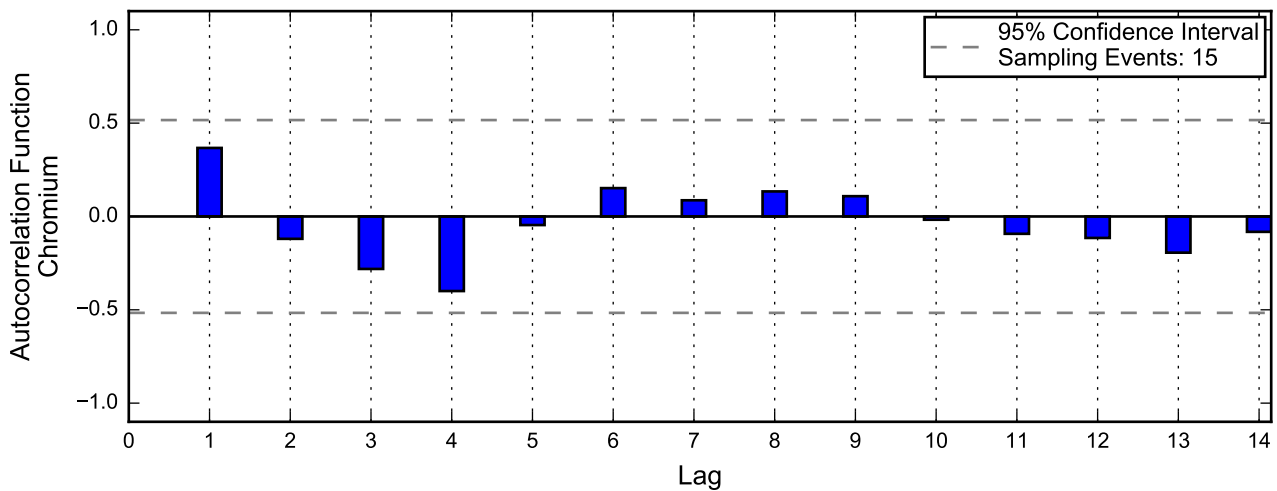
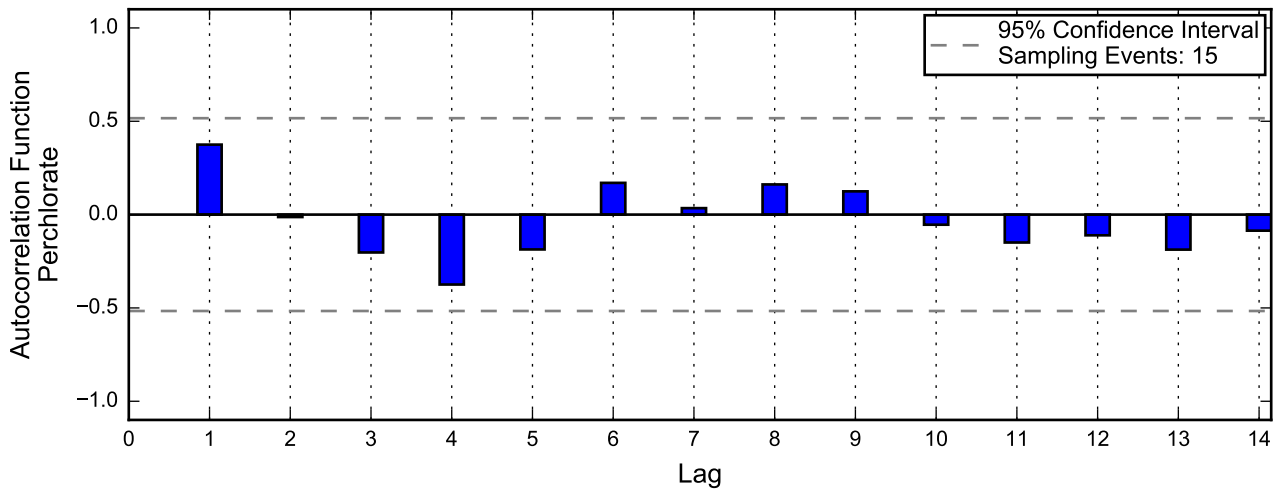
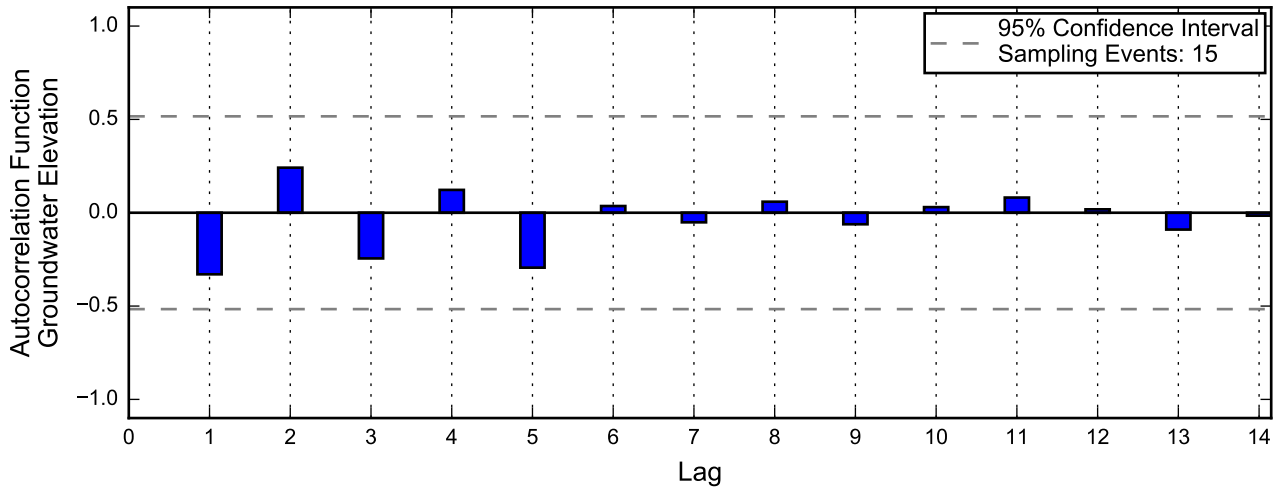

Linear Regression

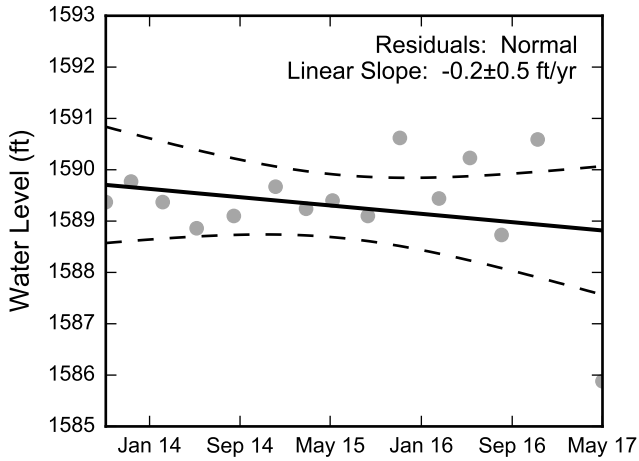

Theil-Sen Trend

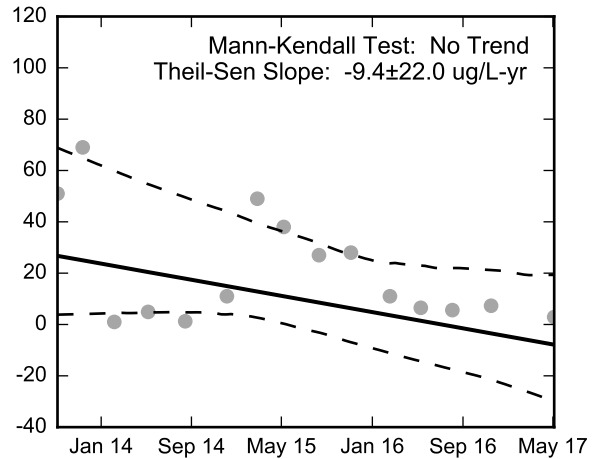
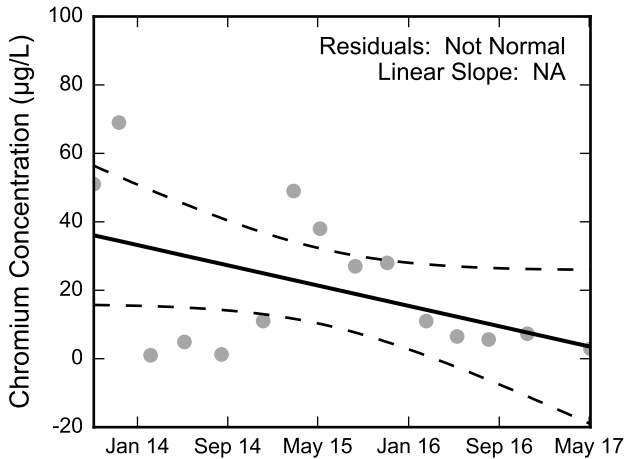
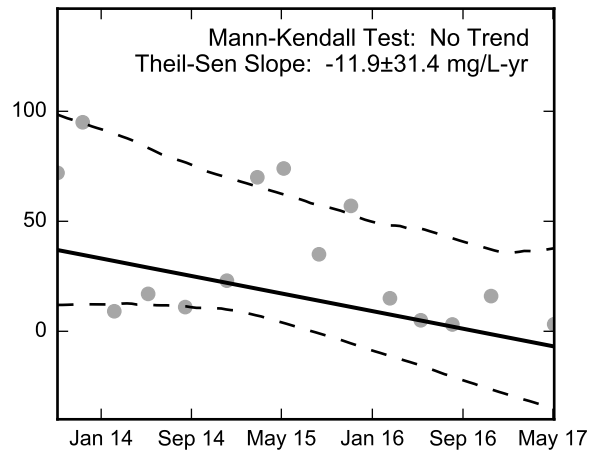
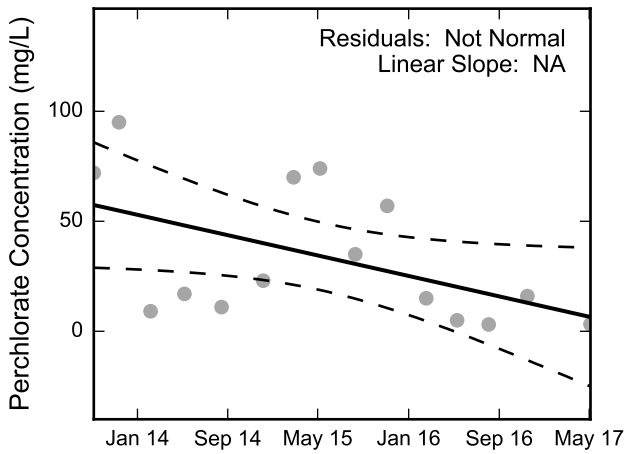
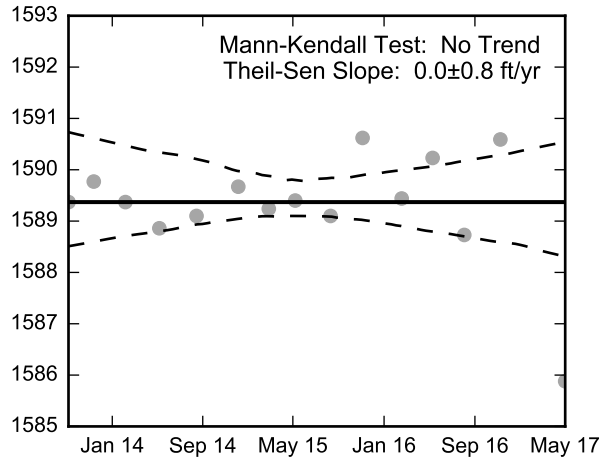

Thick black lines are linear regression and Theil-Sen trend lines.
Increasing and decreasing trends are represented by red and blue shading, respectively.
Shaded areas or dashed black lines represent the 95% confidence intervals of the calculated slope.



Statistical Trend Analysis of Well PC-135A, 2013 - 2017
Nevada Environmental Response Trust Site
Henderson, Nevada

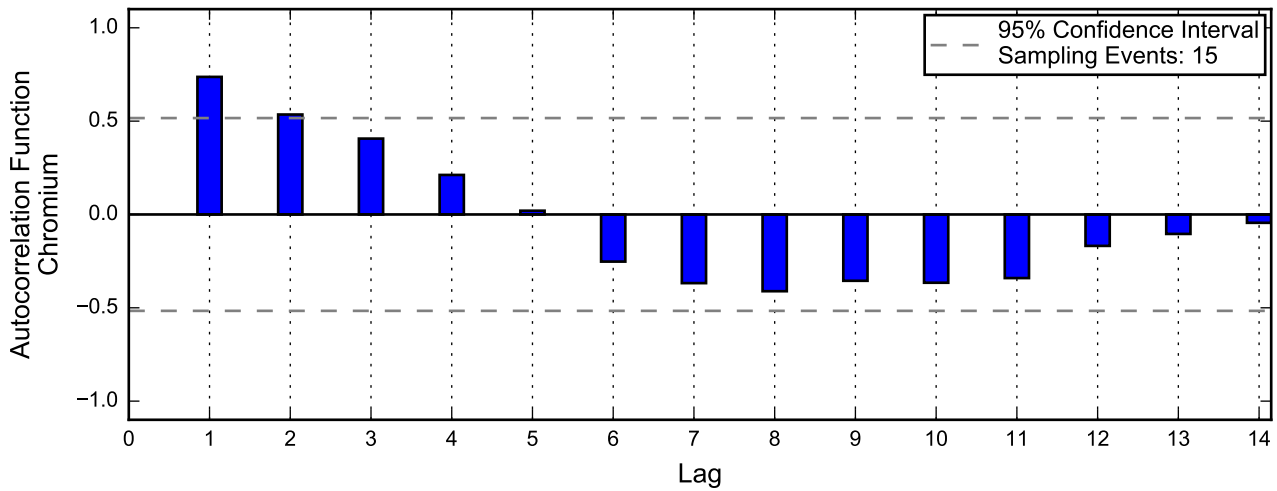
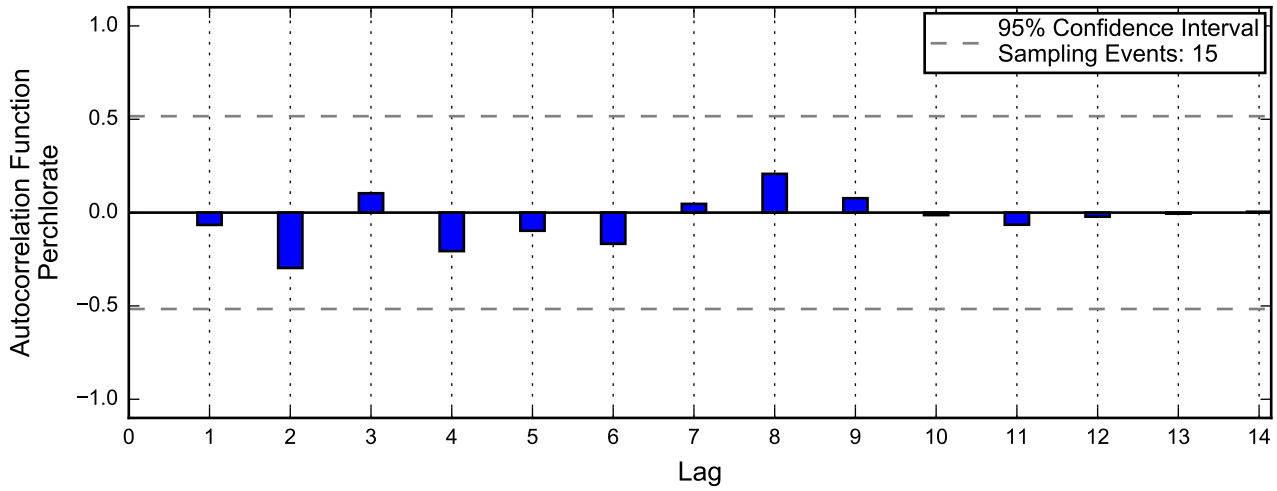
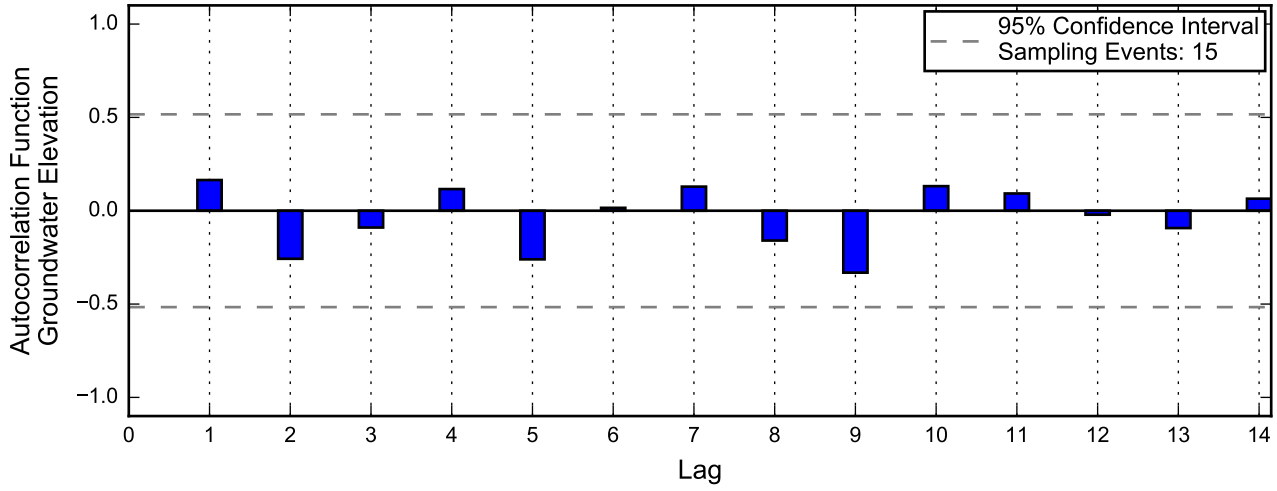

Linear Regression

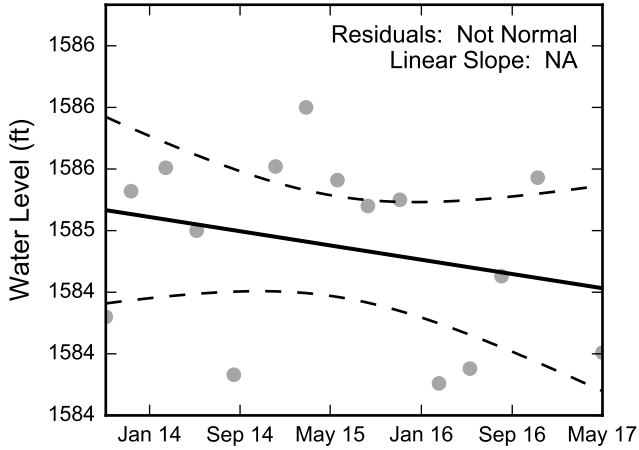

Theil-Sen Trend

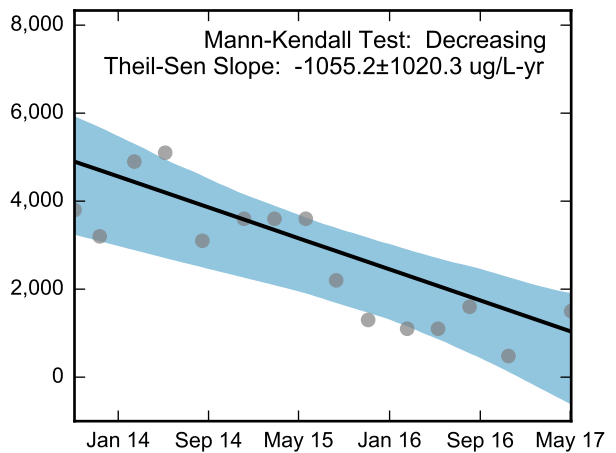
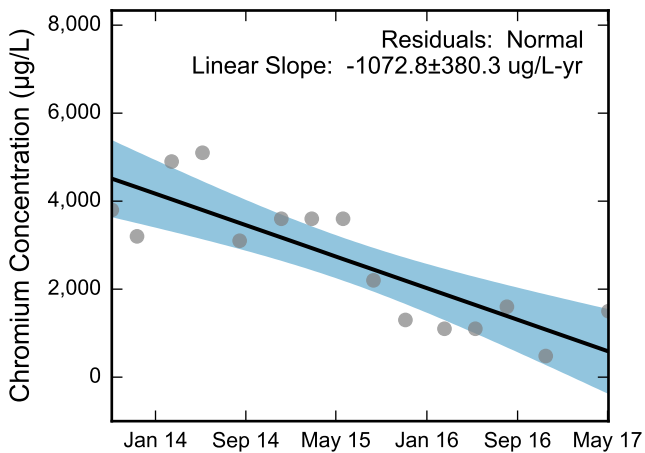
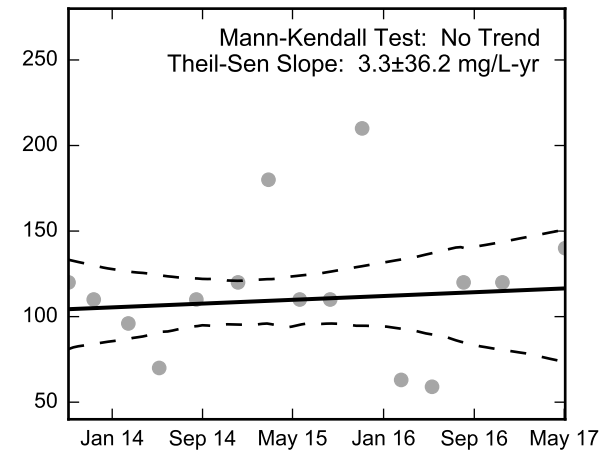
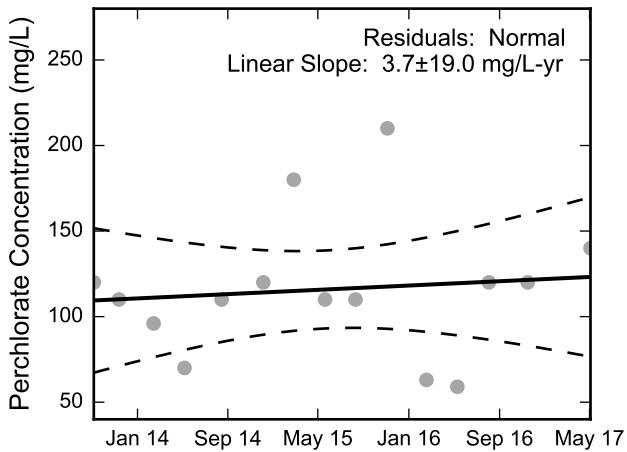
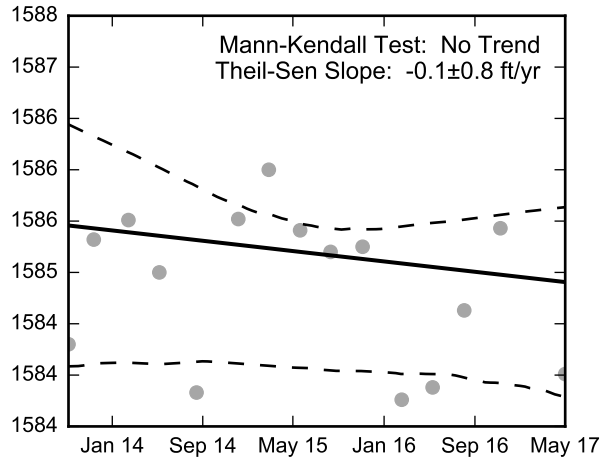

Thick black lines are linear regression and Theil-Sen trend lines.
 Increasing and decreasing trends are represented by red and blue shading, respectively.
 Shaded areas or dashed black lines represent the 95% confidence intervals of the calculated slope.



Statistical Trend Analysis of Well PC-136, 2013 - 2017
 Nevada Environmental Response Trust Site
 Henderson, Nevada

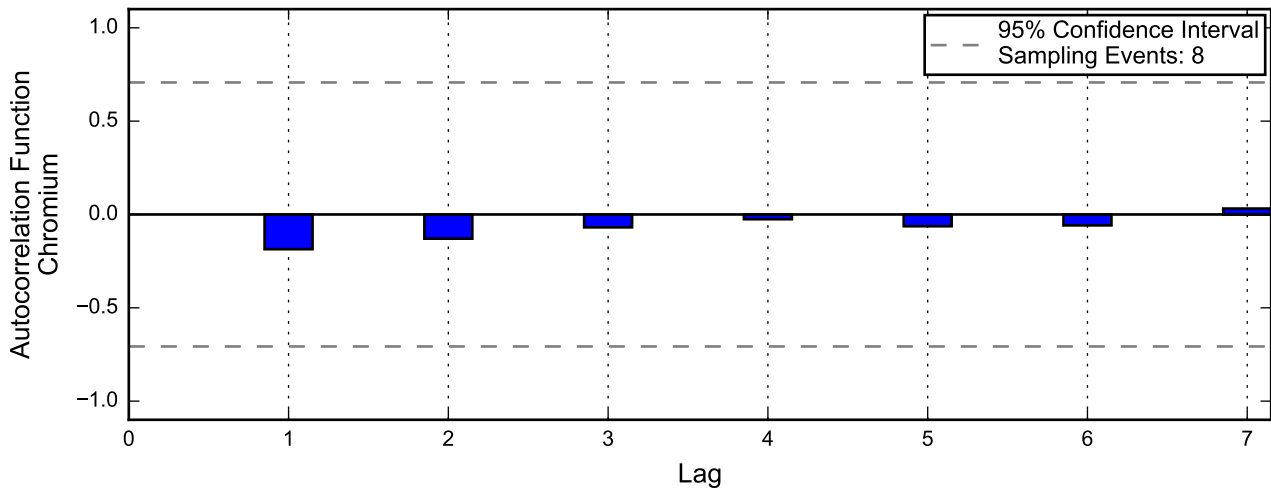
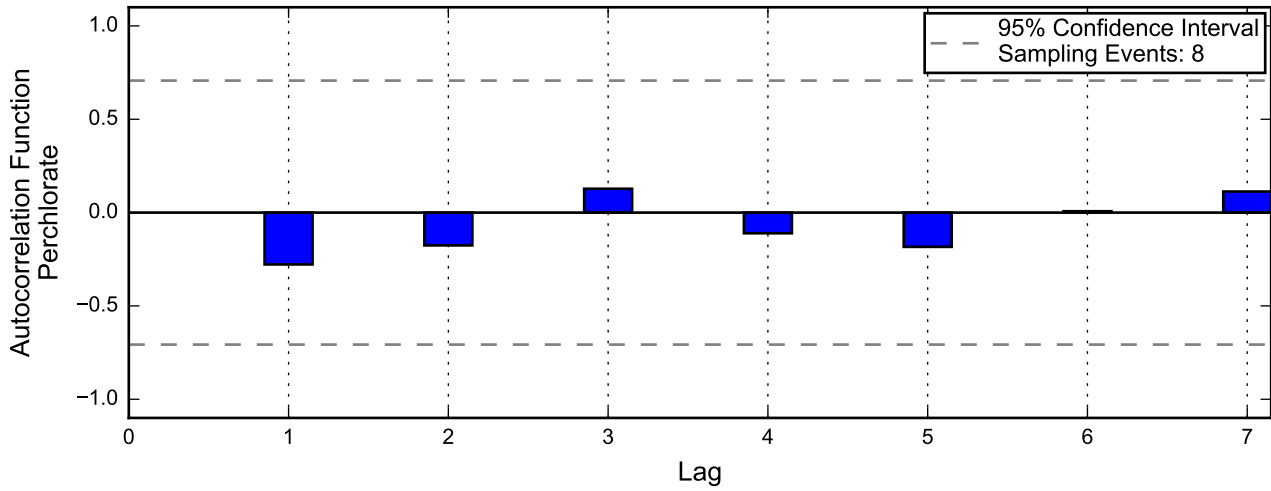
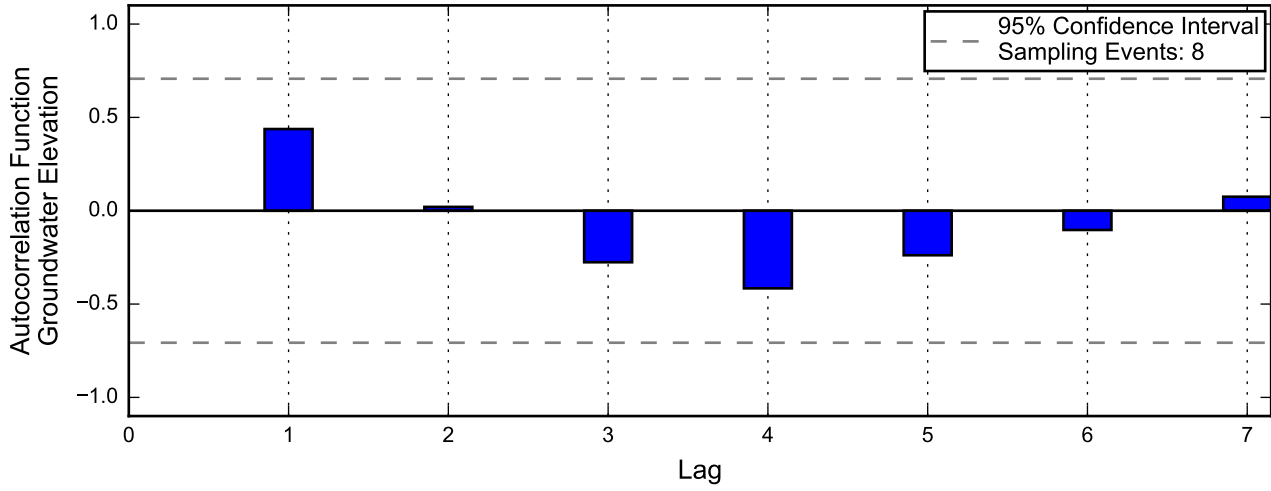

Linear Regression

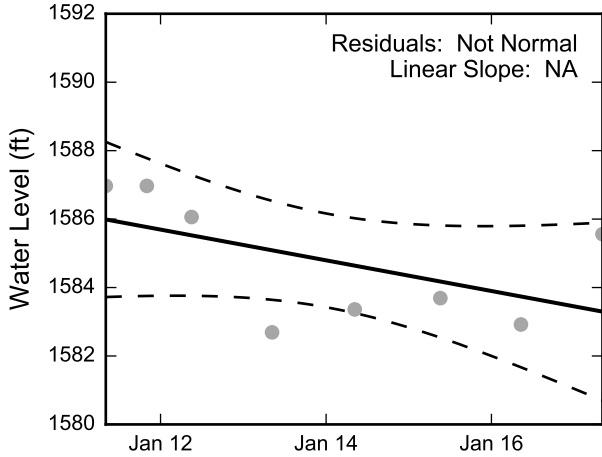

Theil-Sen Trend

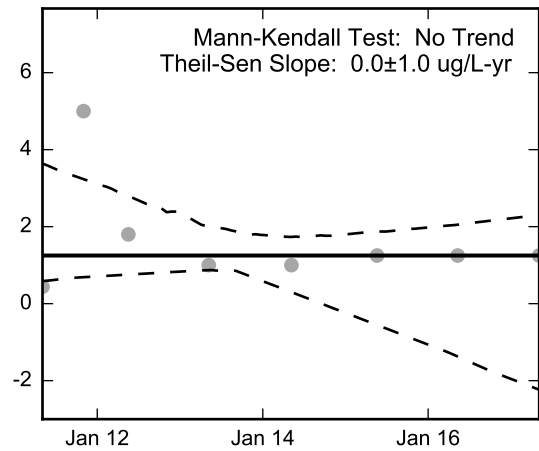
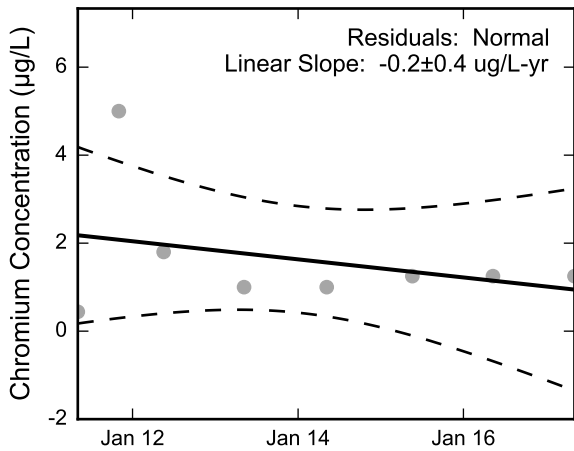
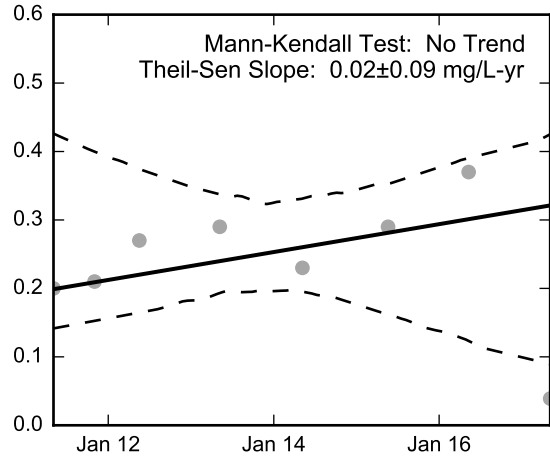
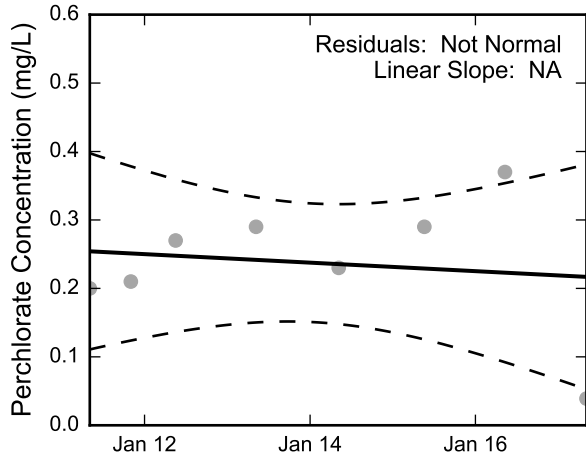
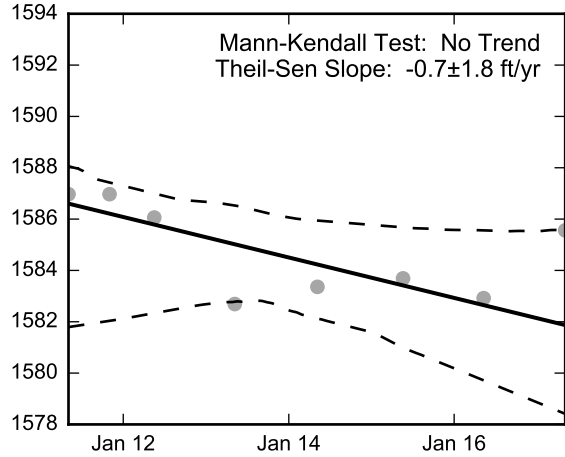

Thick black lines are linear regression and Theil-Sen trend lines.
 Increasing and decreasing trends are represented by red and blue shading, respectively.
 Shaded areas or dashed black lines represent the 95% confidence intervals of the calculated slope.



Statistical Trend Analysis of Well PC-137, 2011 - 2017
 Nevada Environmental Response Trust Site
 Henderson, Nevada

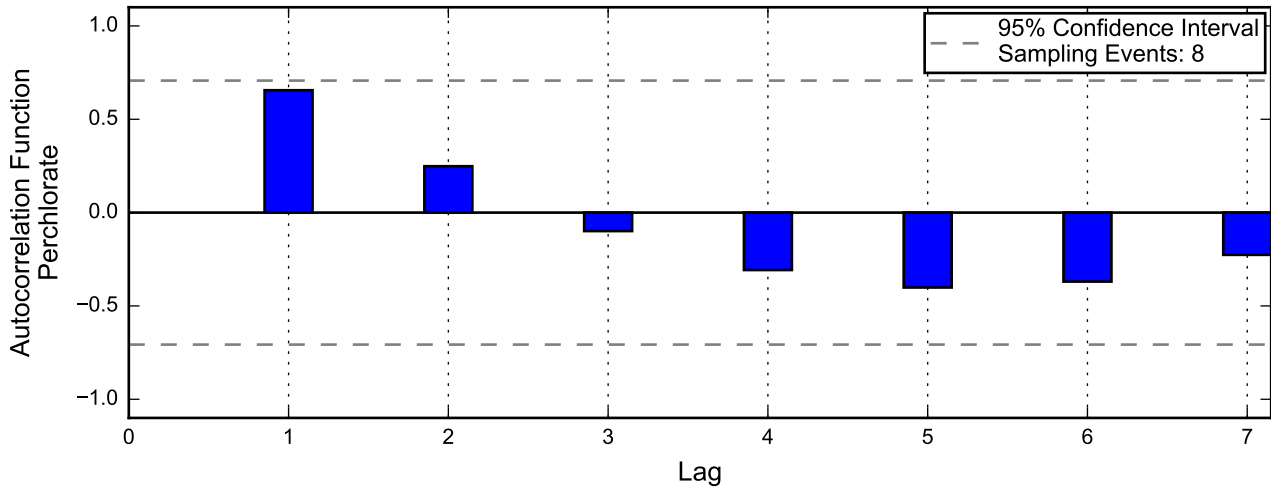
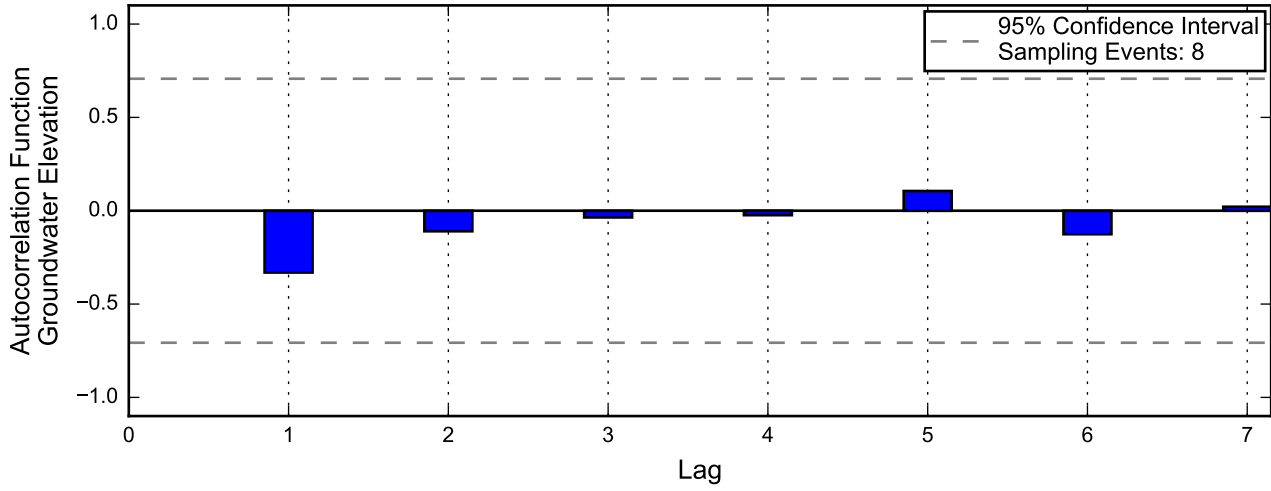

Not enough data for autocorrelation of chromium.

Linear Regression

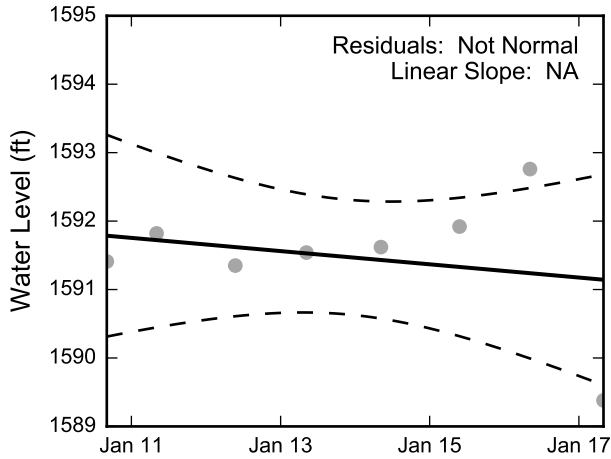

Theil-Sen Trend

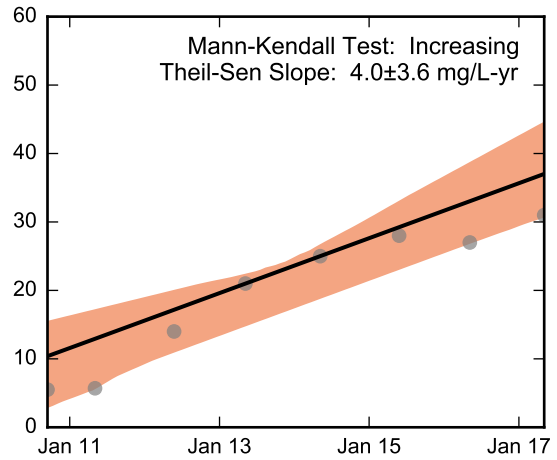
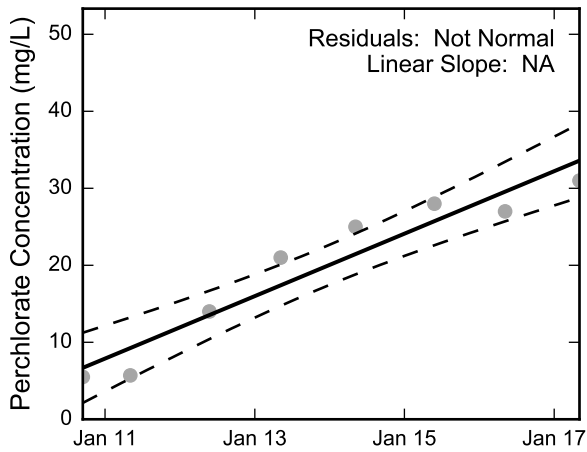
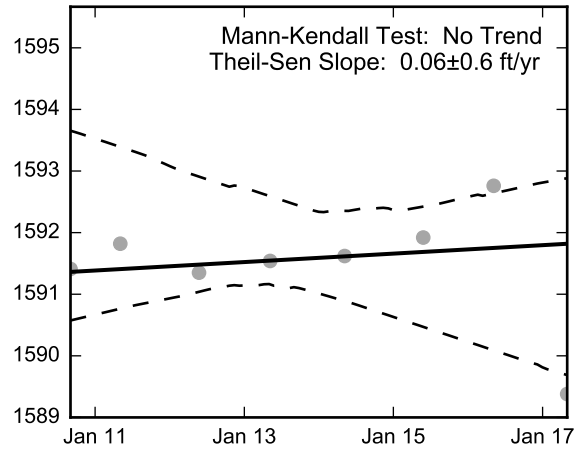

Not Enough Chromium Data for Linear Regression.

Not Enough Chromium Data for the Mann-Kendall Trend Test.

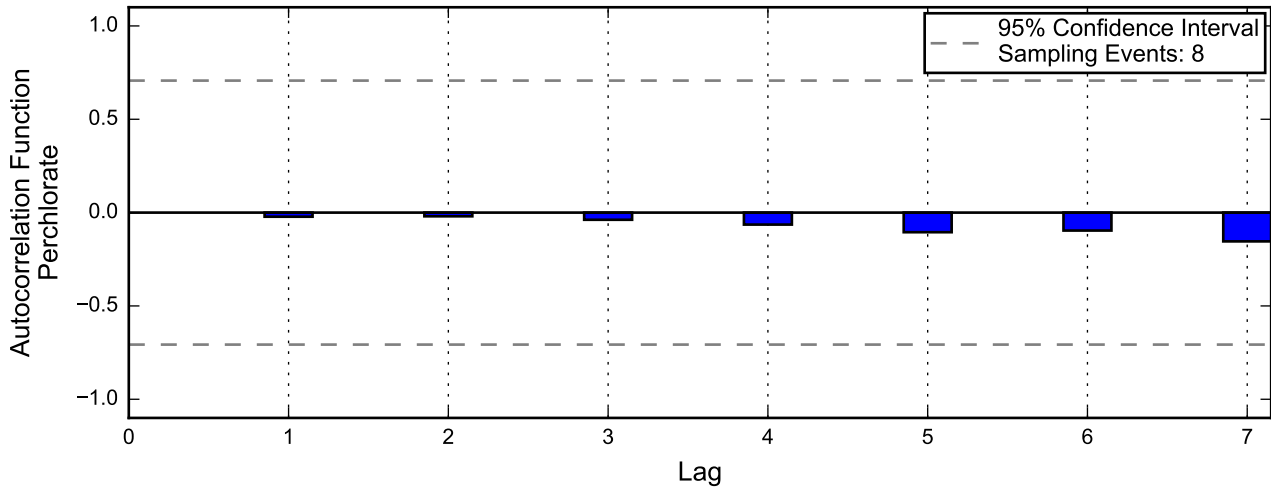
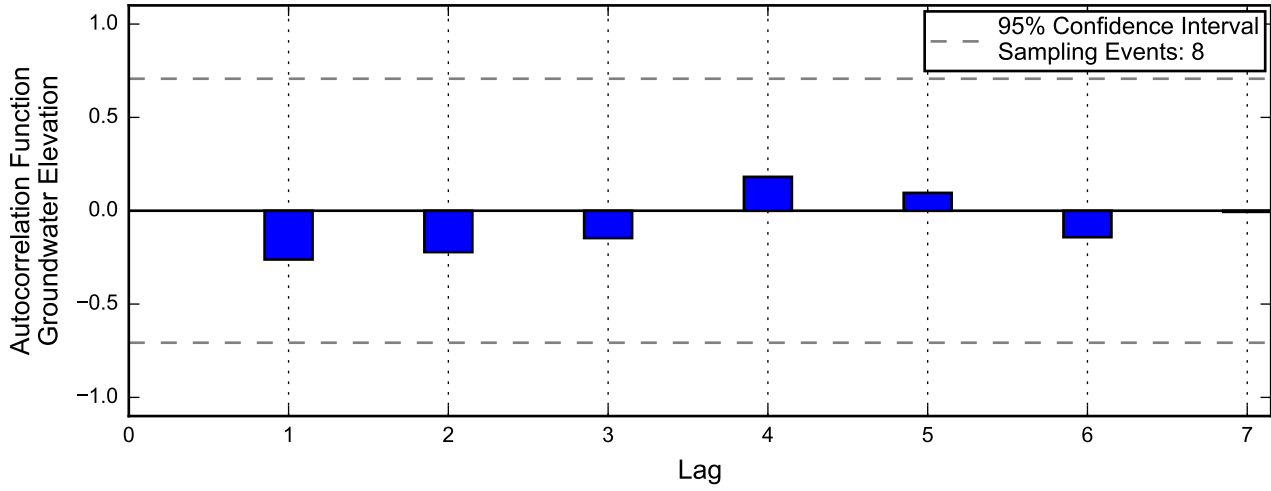

Not enough data for autocorrelation of chromium.

Linear Regression

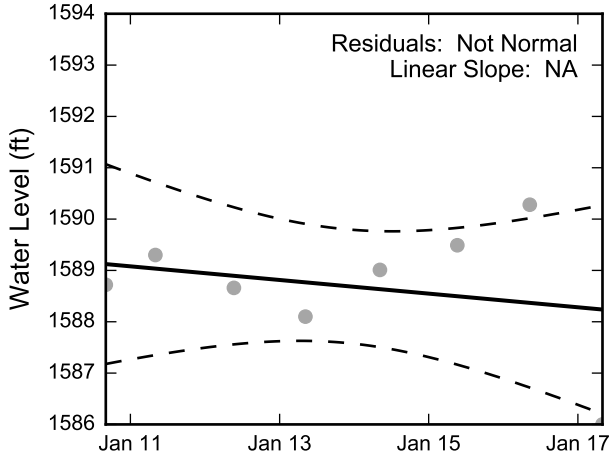

Theil-Sen Trend

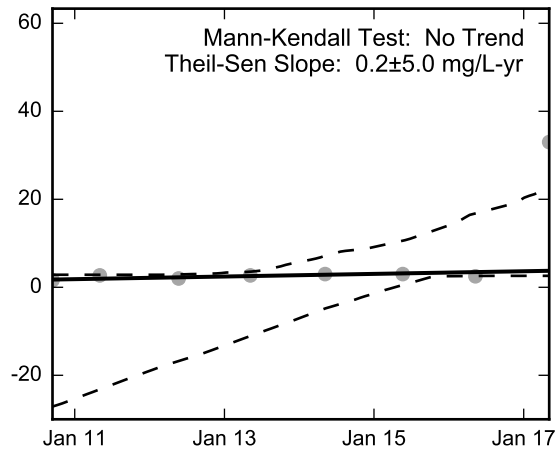
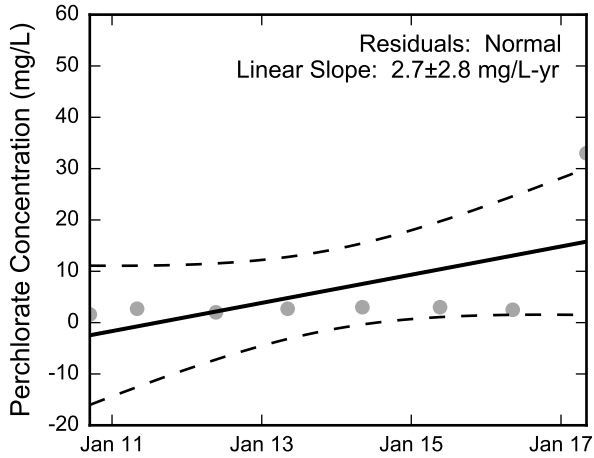
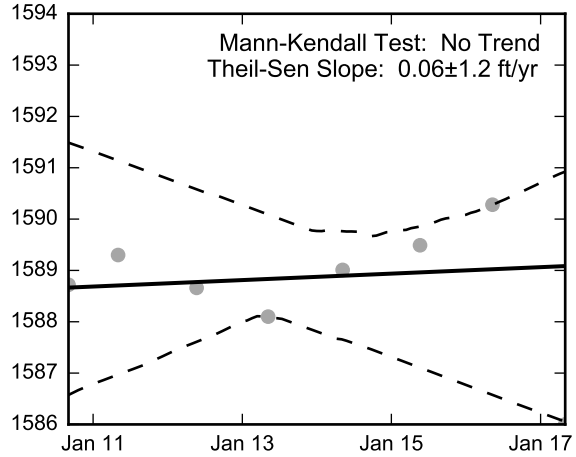

Not Enough Chromium Data for Linear Regression.

Not Enough Chromium Data for the Mann-Kendall Trend Test.

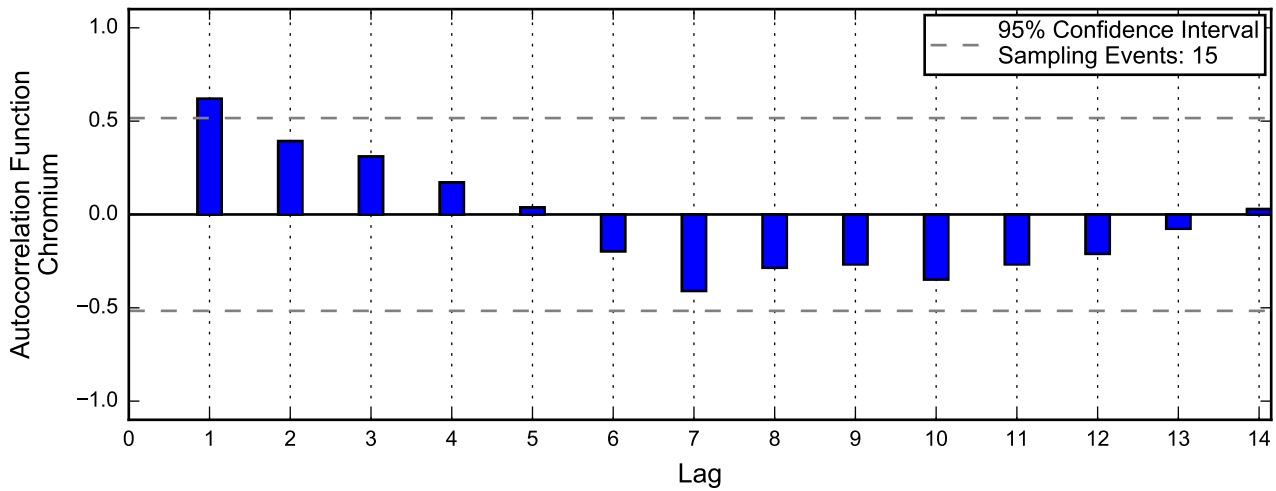
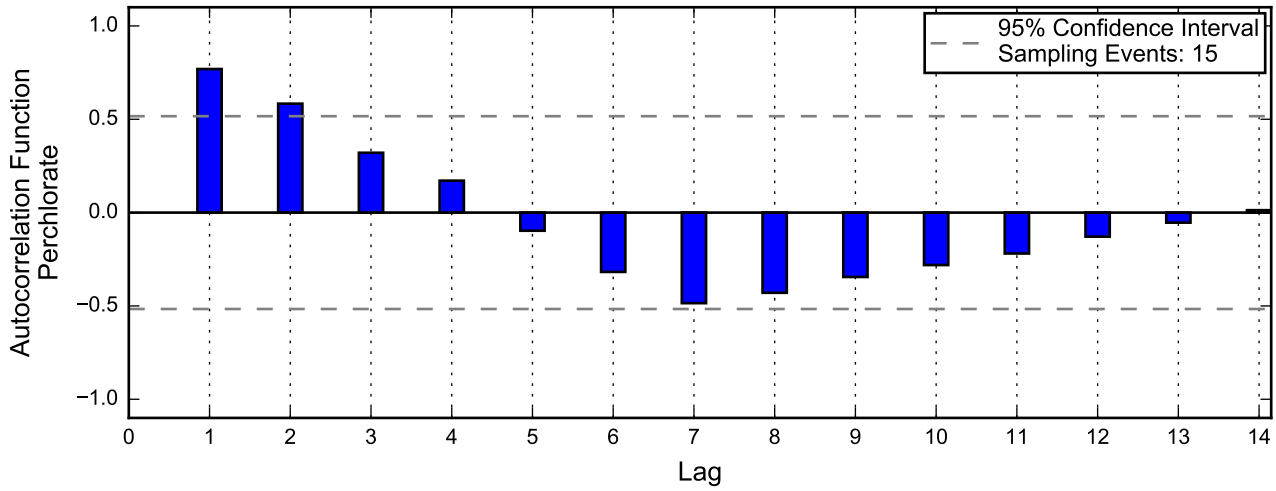
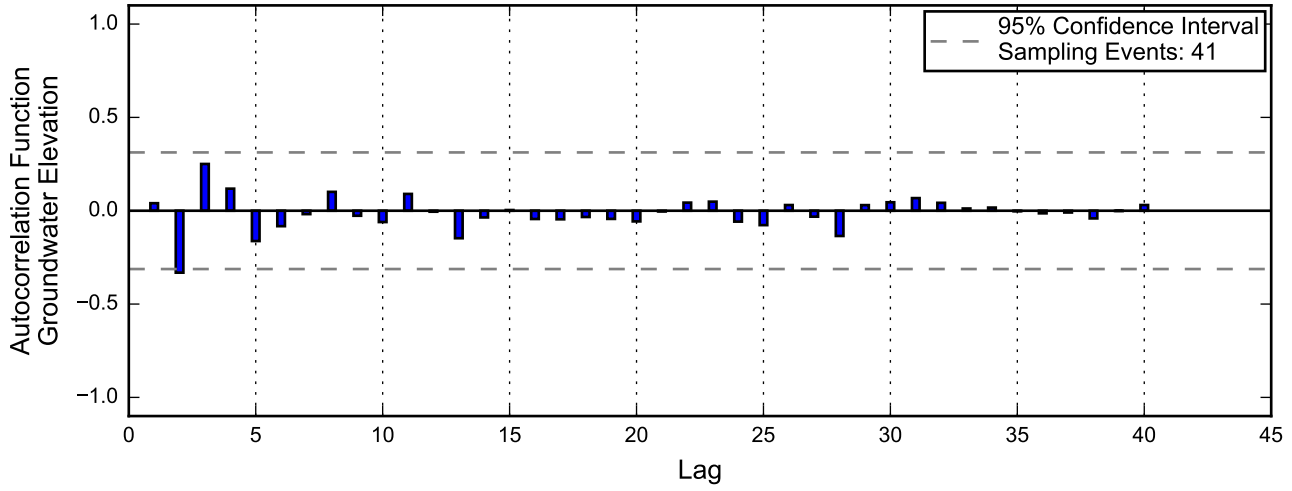

Autocorrelation at Well PC-144, 2013 - 2017
Nevada Environmental Response Trust Site
Henderson, Nevada

Linear Regression

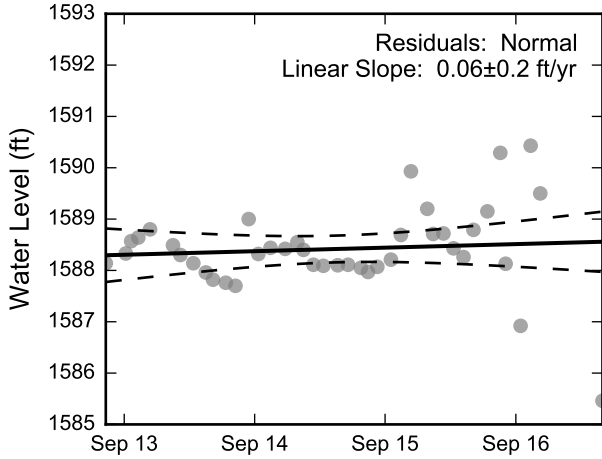

Theil-Sen Trend

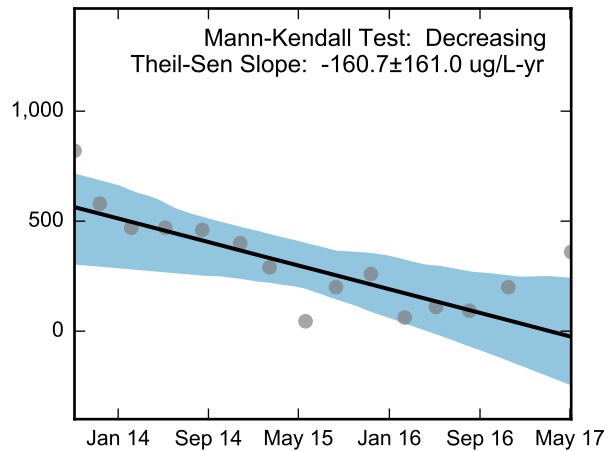
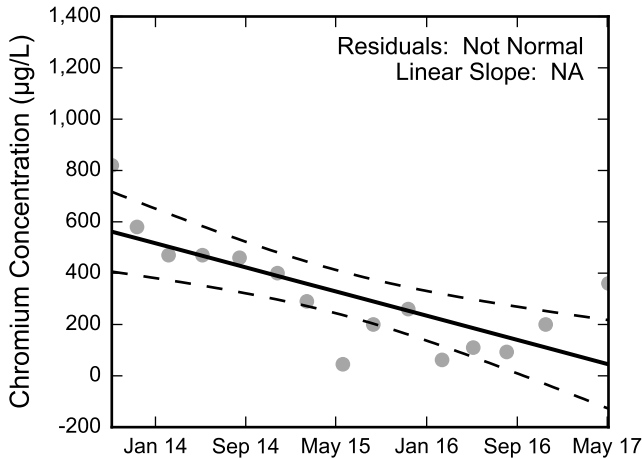
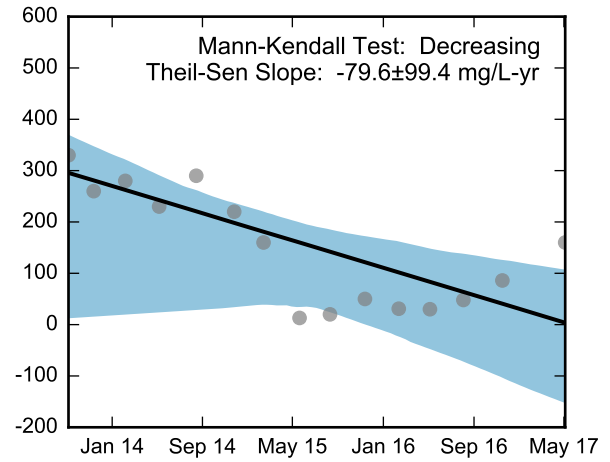
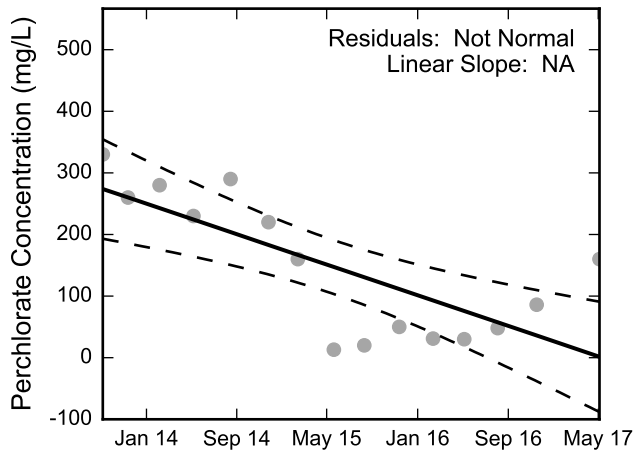
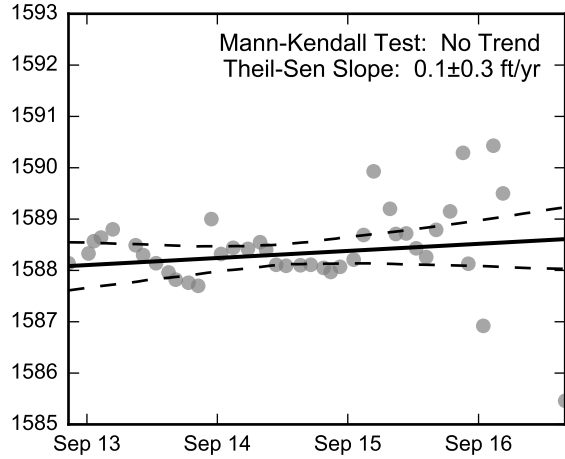

Thick black lines are linear regression and Theil-Sen trend lines.
 Increasing and decreasing trends are represented by red and blue shading, respectively.
 Shaded areas or dashed black lines represent the 95% confidence intervals of the calculated slope.



Statistical Trend Analysis of Well PC-144, 2013 - 2017
 Nevada Environmental Response Trust Site
 Henderson, Nevada

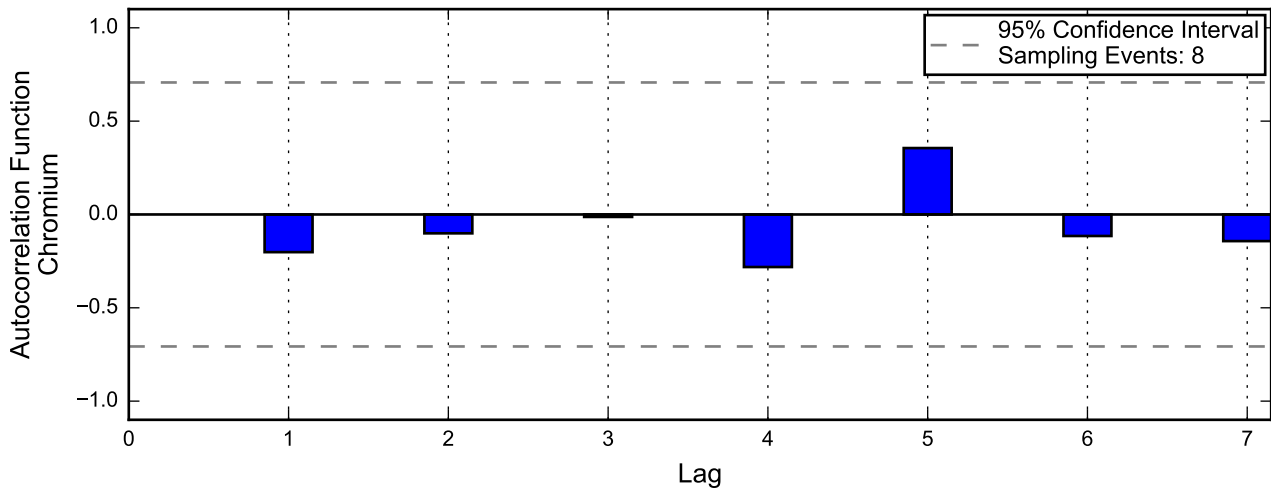
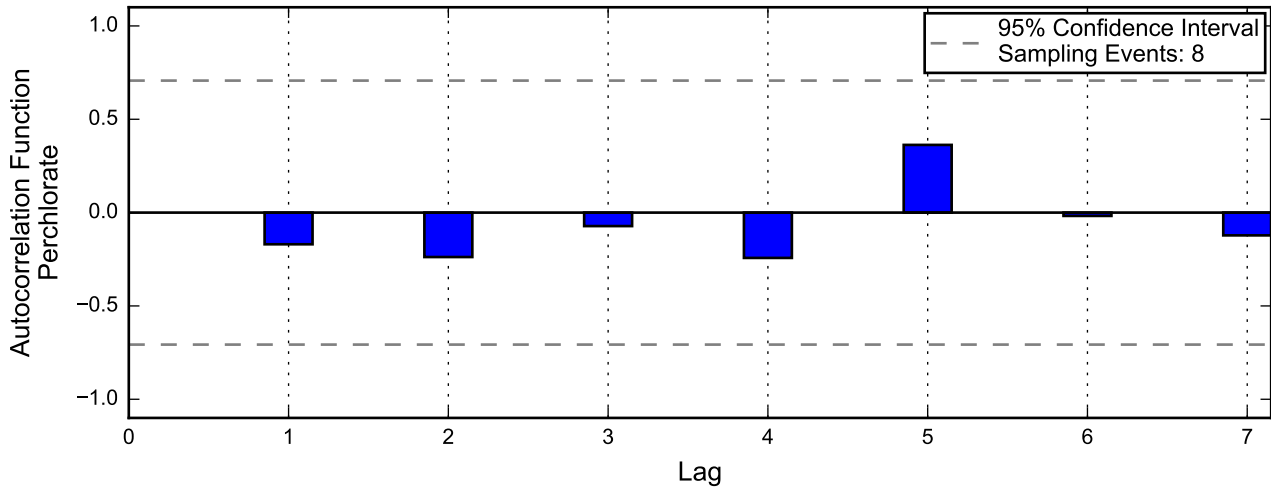
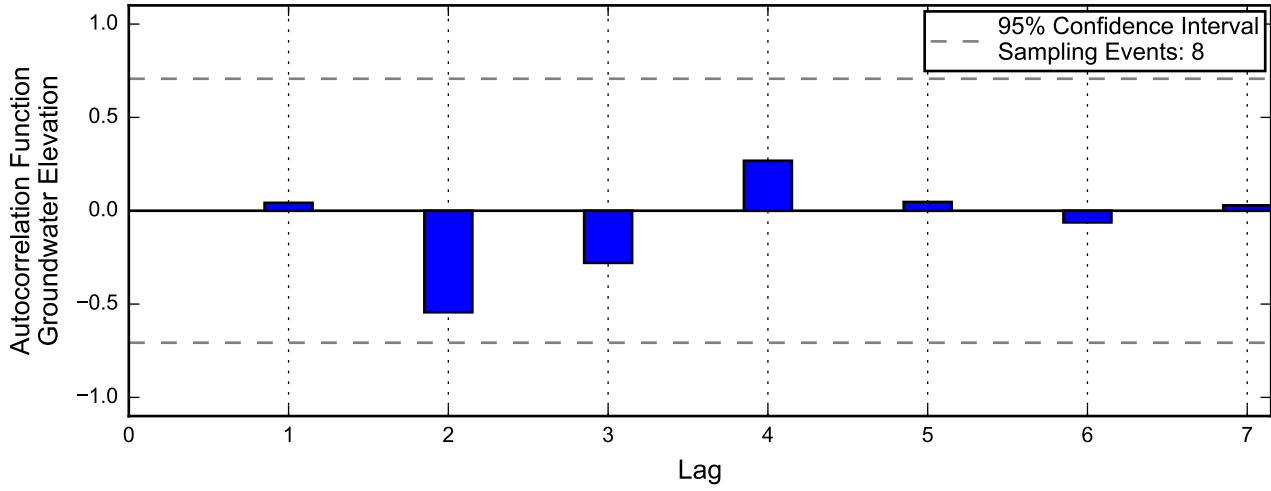

Linear Regression

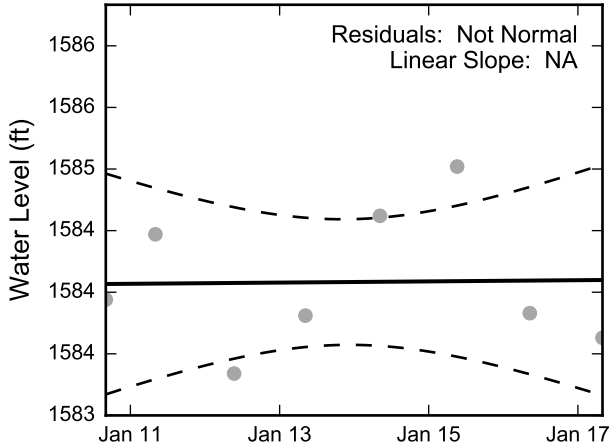

Theil-Sen Trend

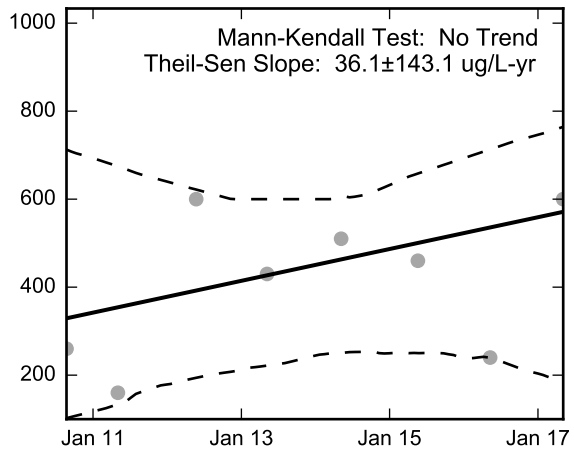
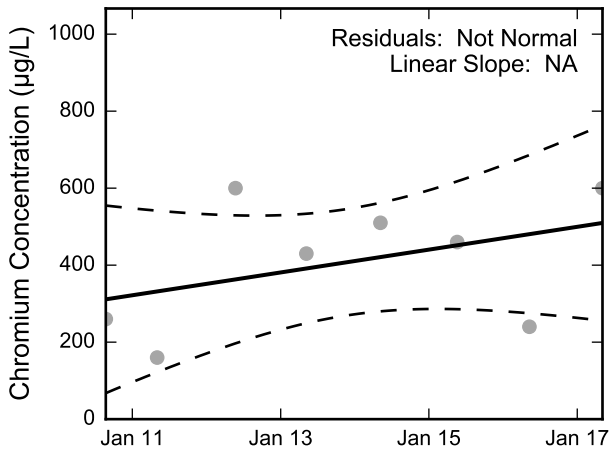
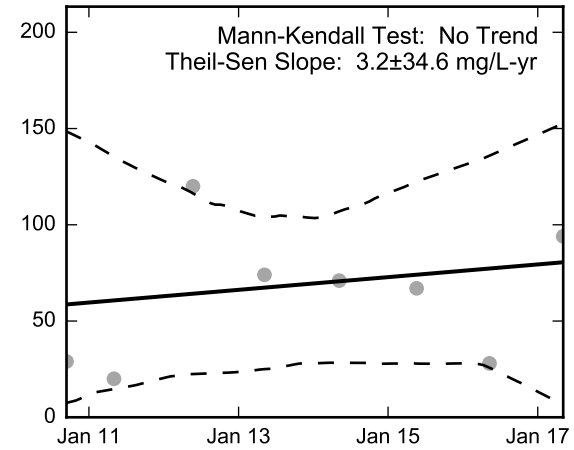
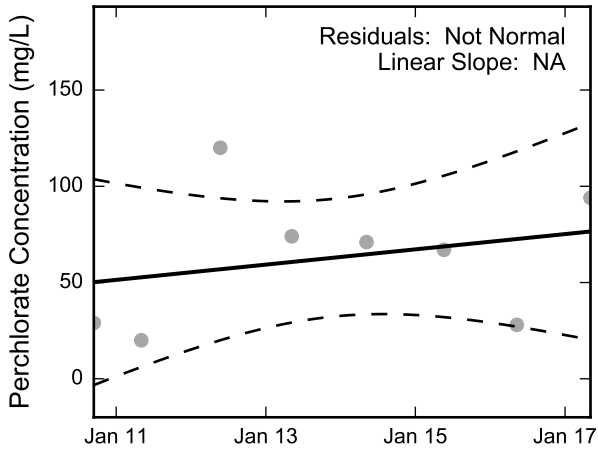
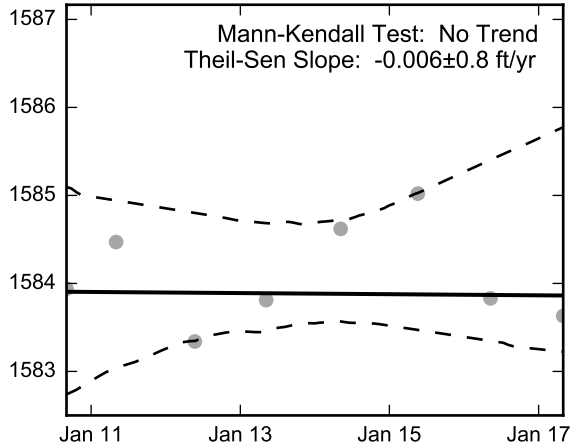

Thick black lines are linear regression and Theil-Sen trend lines.
Increasing and decreasing trends are represented by red and blue shading, respectively.
Shaded areas or dashed black lines represent the 95% confidence intervals of the calculated slope.



Statistical Trend Analysis of Well PC-145, 2010 - 2017
Nevada Environmental Response Trust Site
Henderson, Nevada

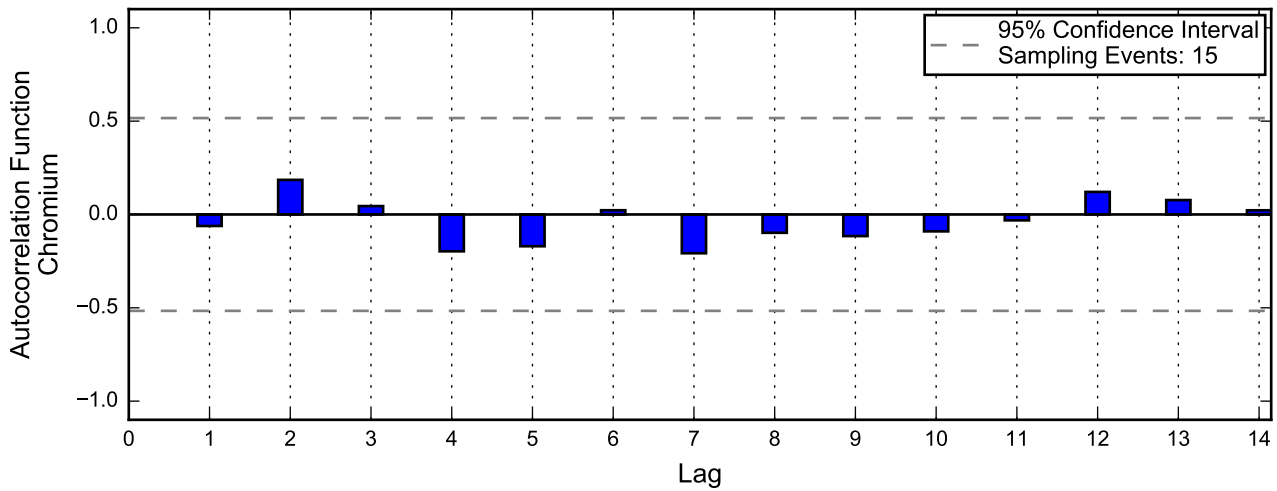
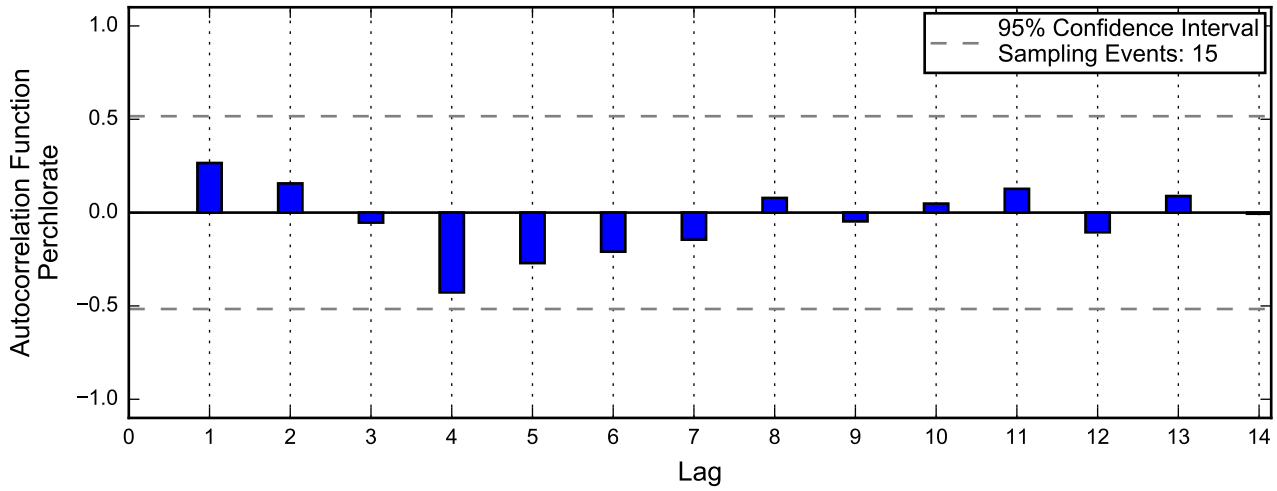
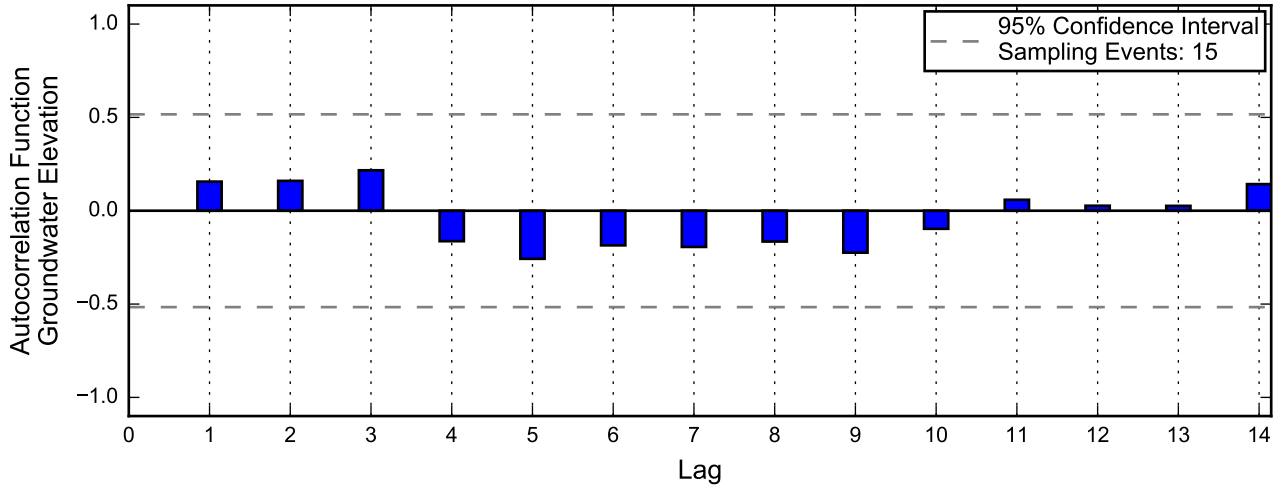

Linear Regression

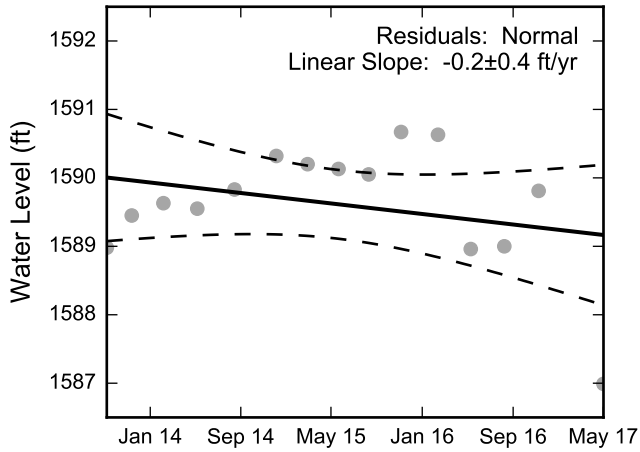

Theil-Sen Trend

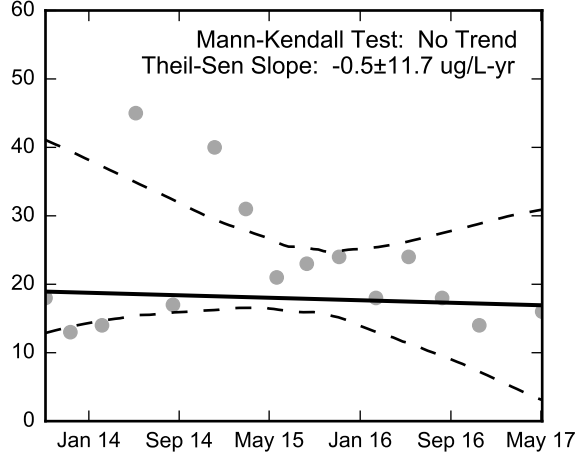
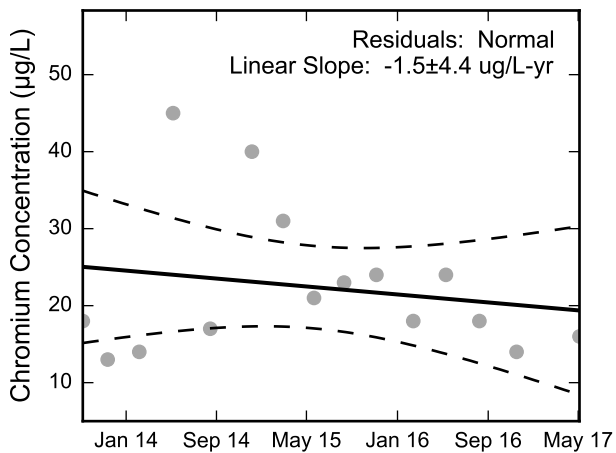
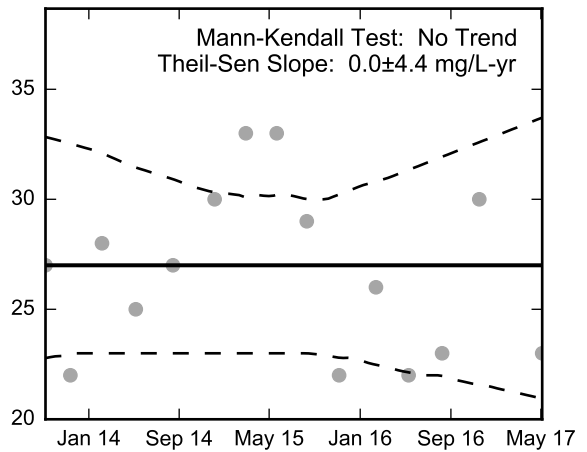
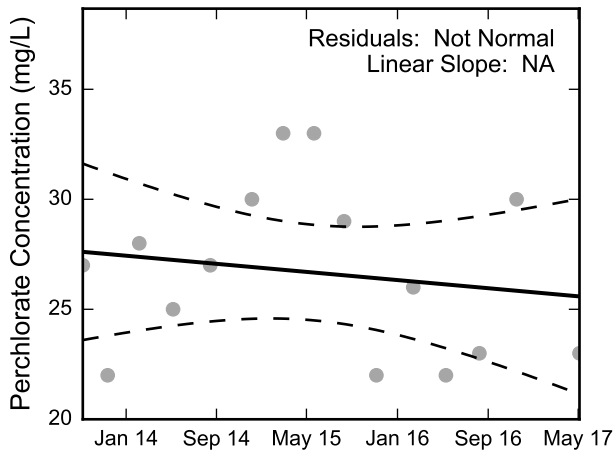
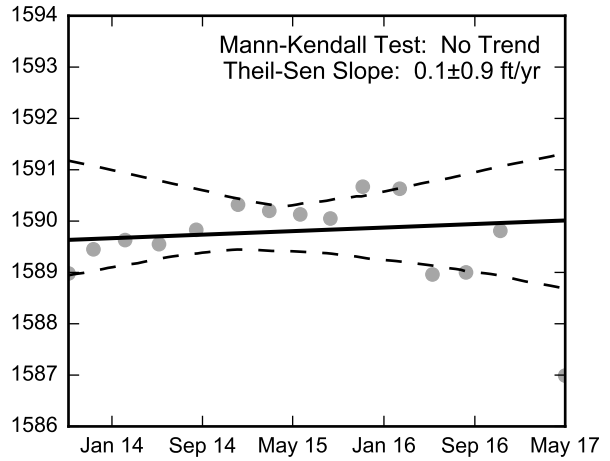

Thick black lines are linear regression and Theil-Sen trend lines.
Increasing and decreasing trends are represented by red and blue shading, respectively.
Shaded areas or dashed black lines represent the 95% confidence intervals of the calculated slope.



Statistical Trend Analysis of Well PC-148, 2013 - 2017
Nevada Environmental Response Trust Site
Henderson, Nevada

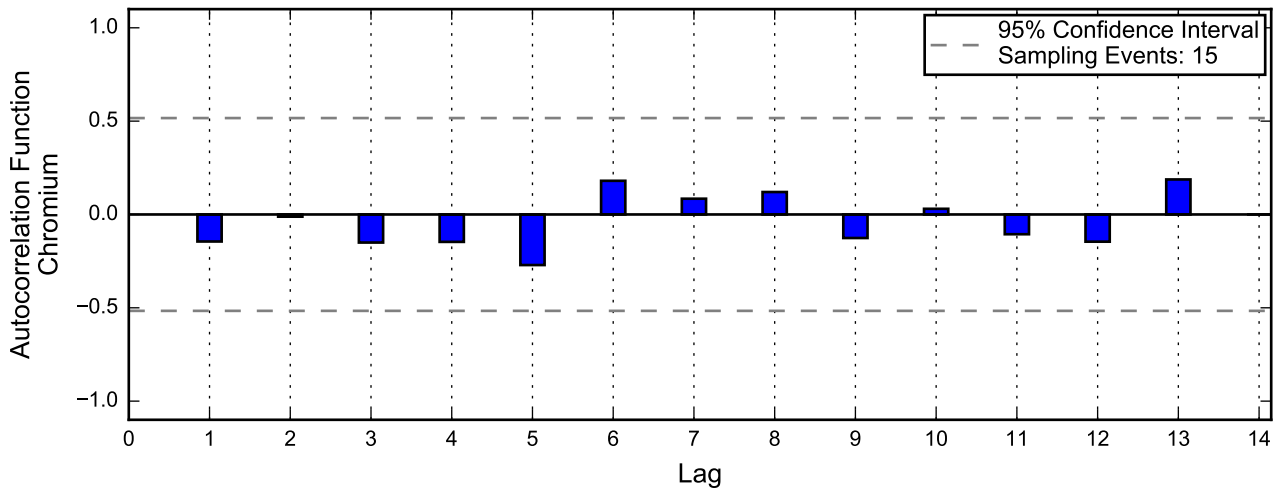
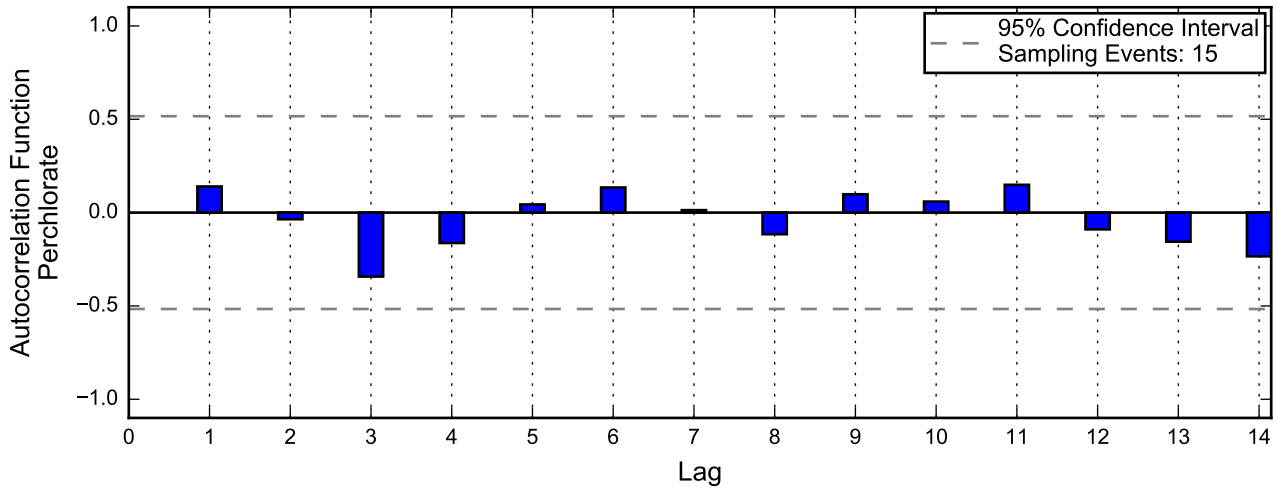
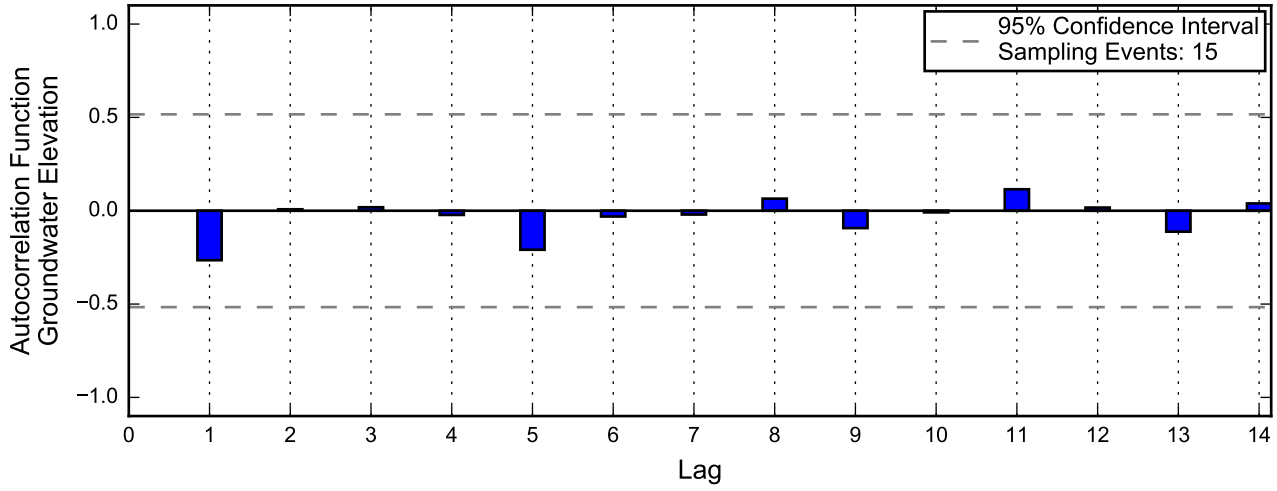

Linear Regression

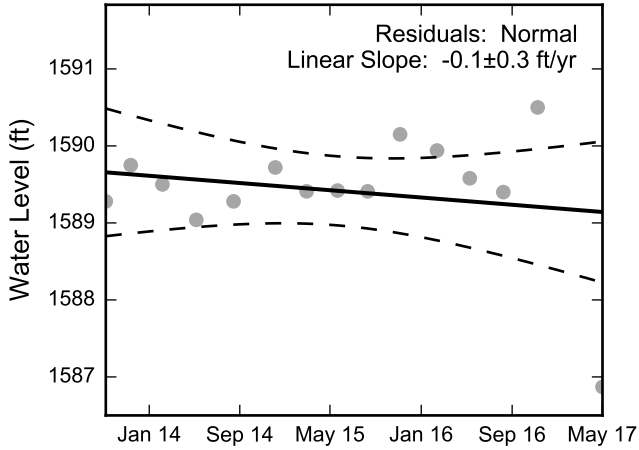

Theil-Sen Trend

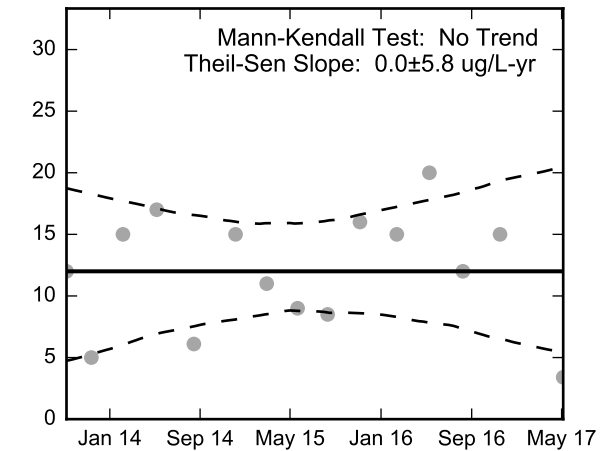
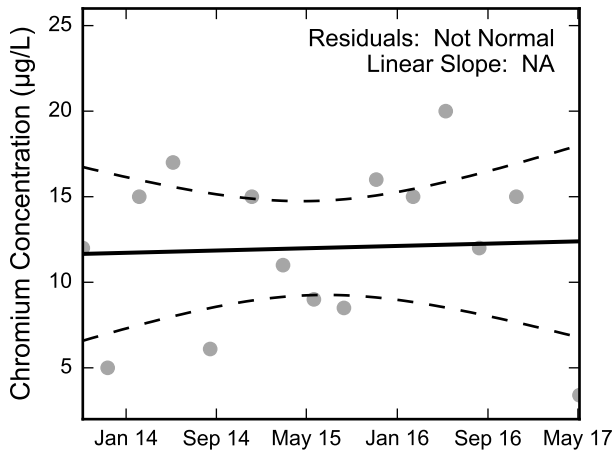
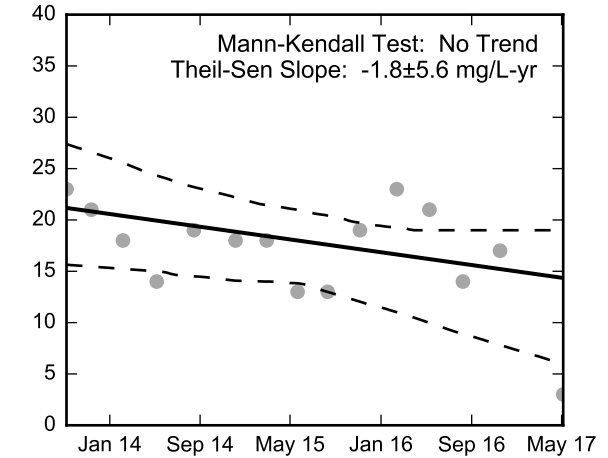
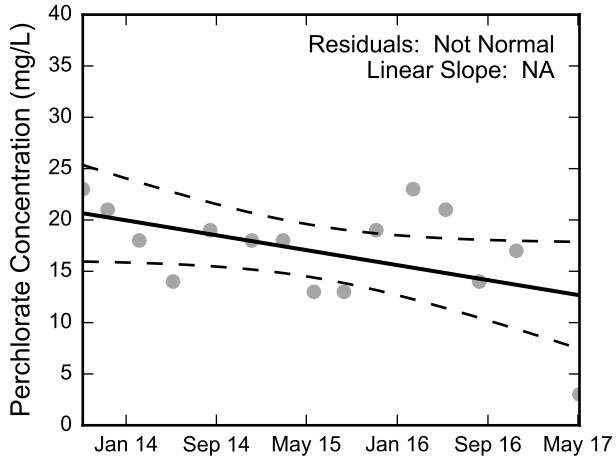
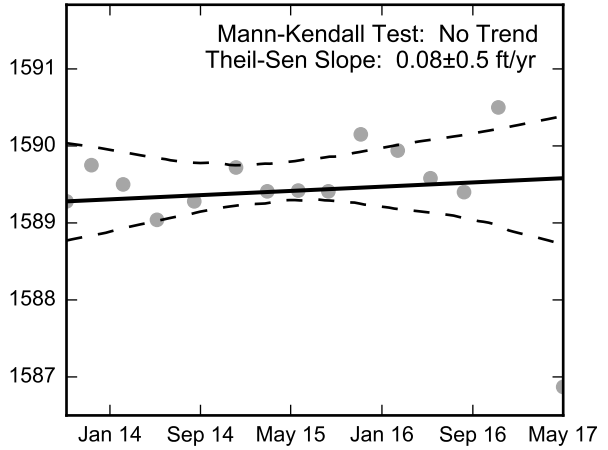

Thick black lines are linear regression and Theil-Sen trend lines.
Increasing and decreasing trends are represented by red and blue shading, respectively.
Shaded areas or dashed black lines represent the 95% confidence intervals of the calculated slope.



Statistical Trend Analysis of Well PC-149, 2013 - 2017
Nevada Environmental Response Trust Site
Henderson, Nevada

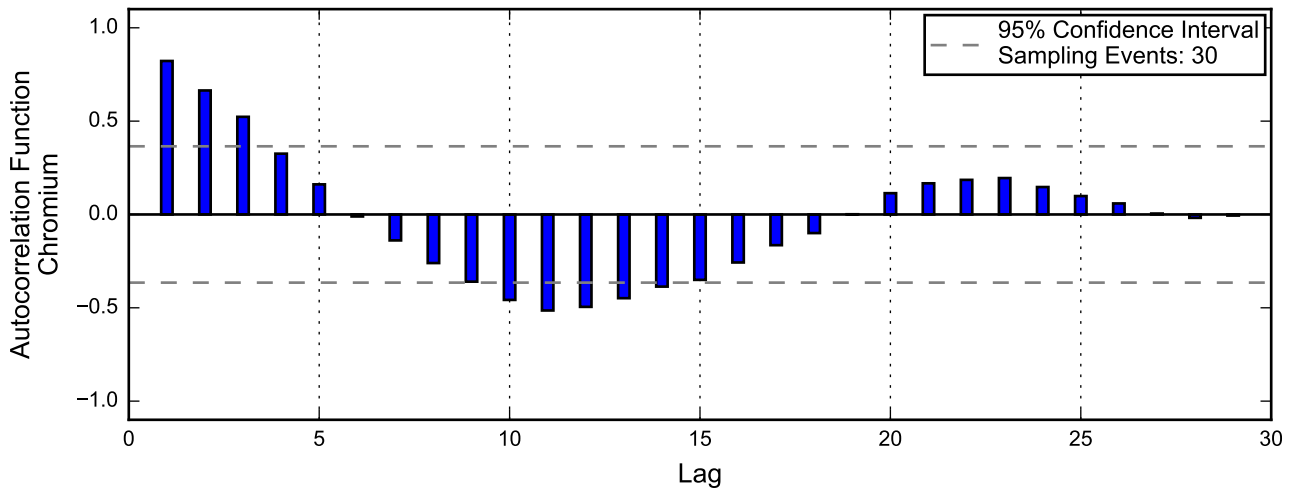
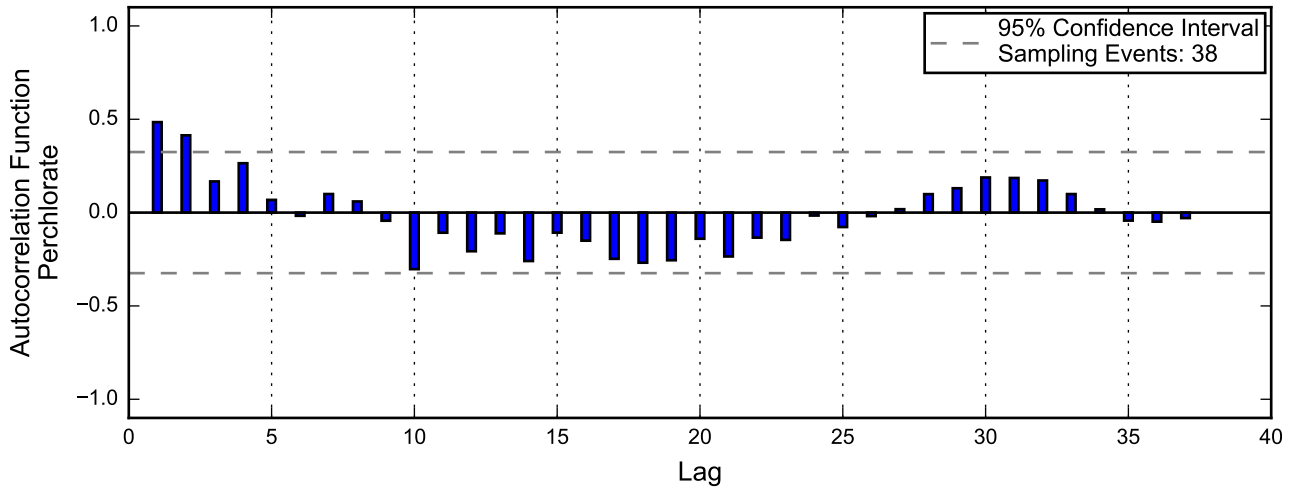
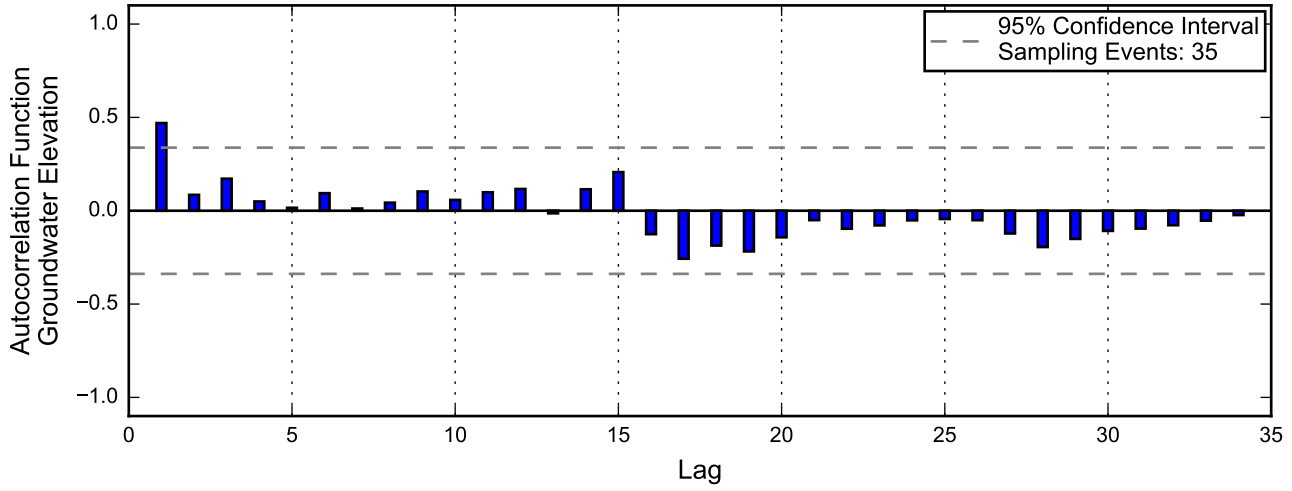

Linear Regression

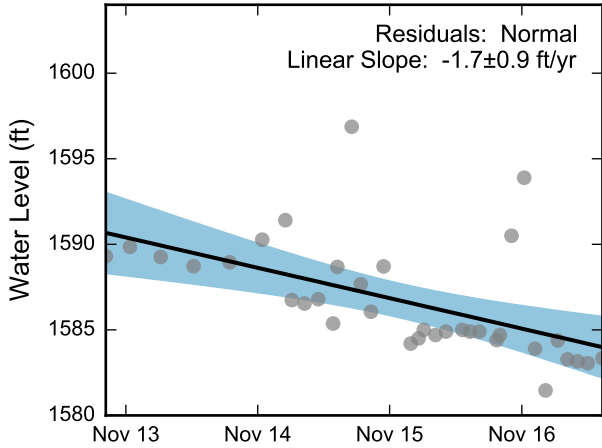

Theil-Sen Trend

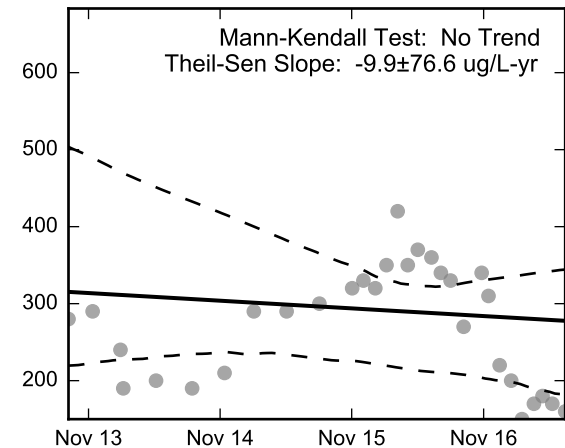
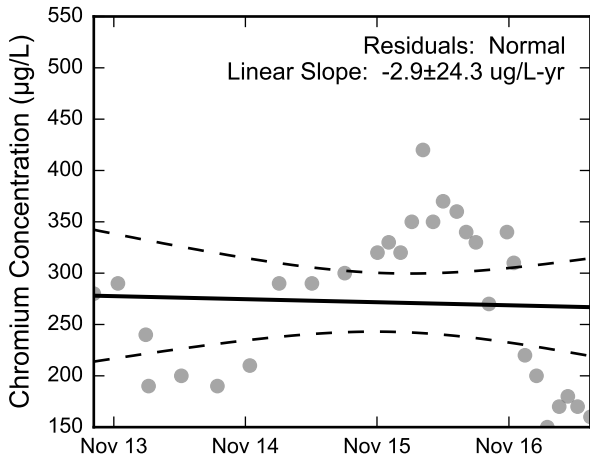
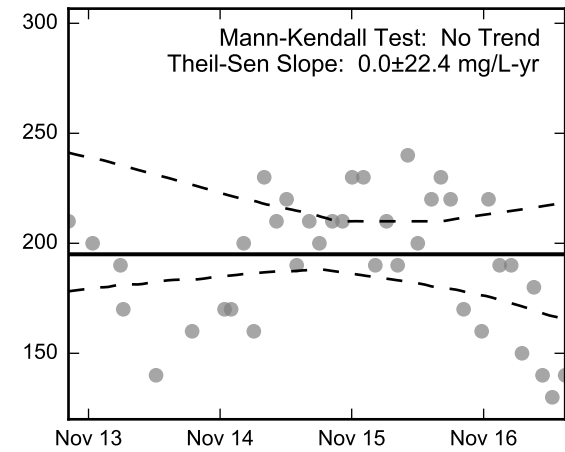
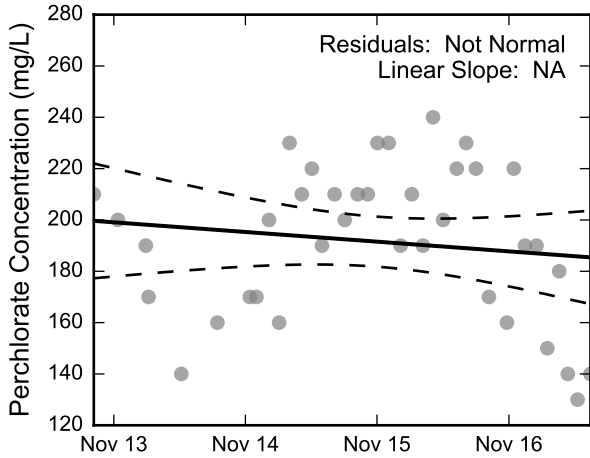
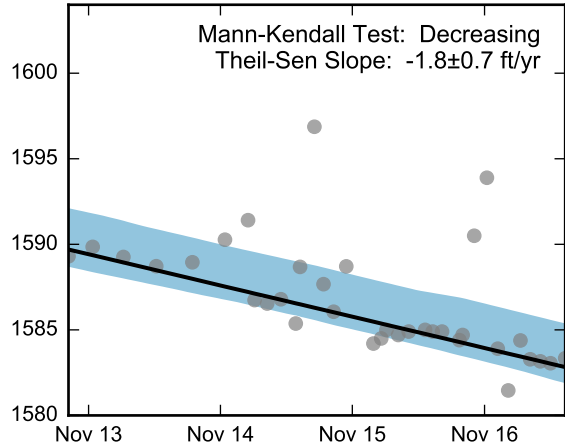

Thick black lines are linear regression and Theil-Sen trend lines.
Increasing and decreasing trends are represented by red and blue shading, respectively.
Shaded areas or dashed black lines represent the 95% confidence intervals of the calculated slope.



Statistical Trend Analysis of Well PC-150, 2013 - 2017

Nevada Environmental Response Trust Site
Henderson, Nevada

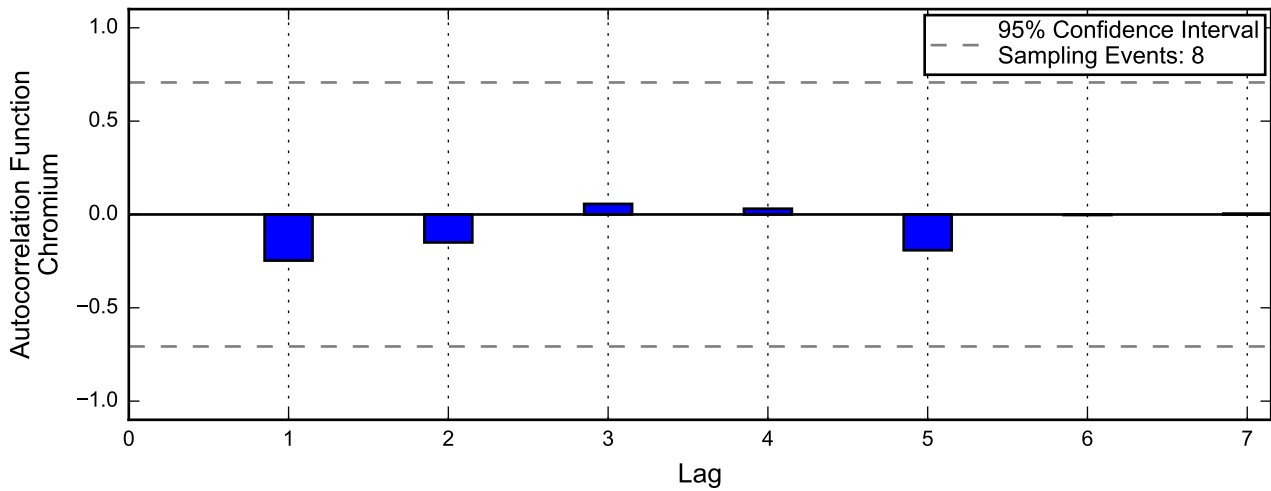
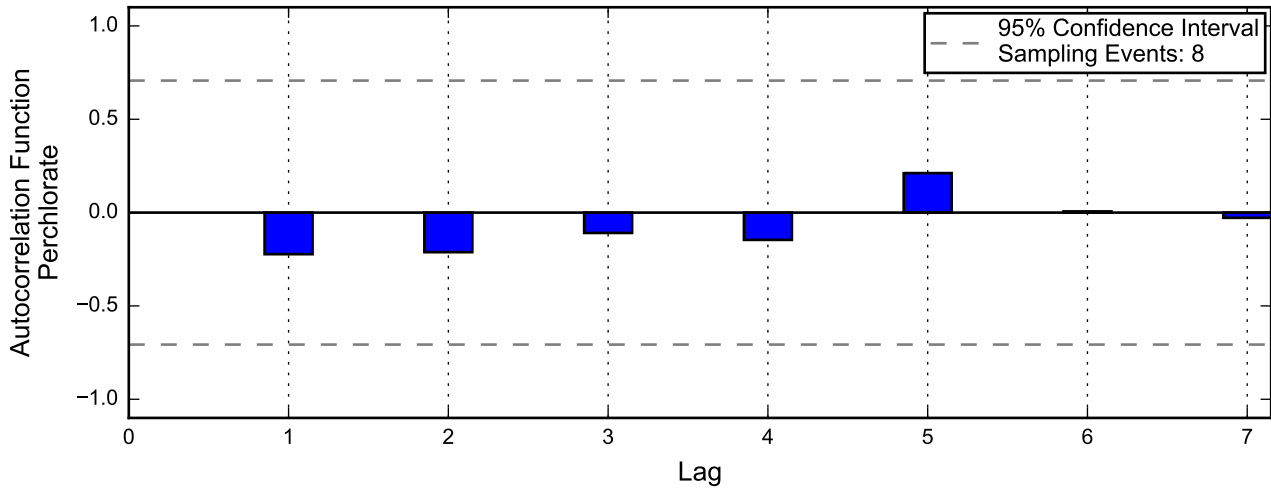
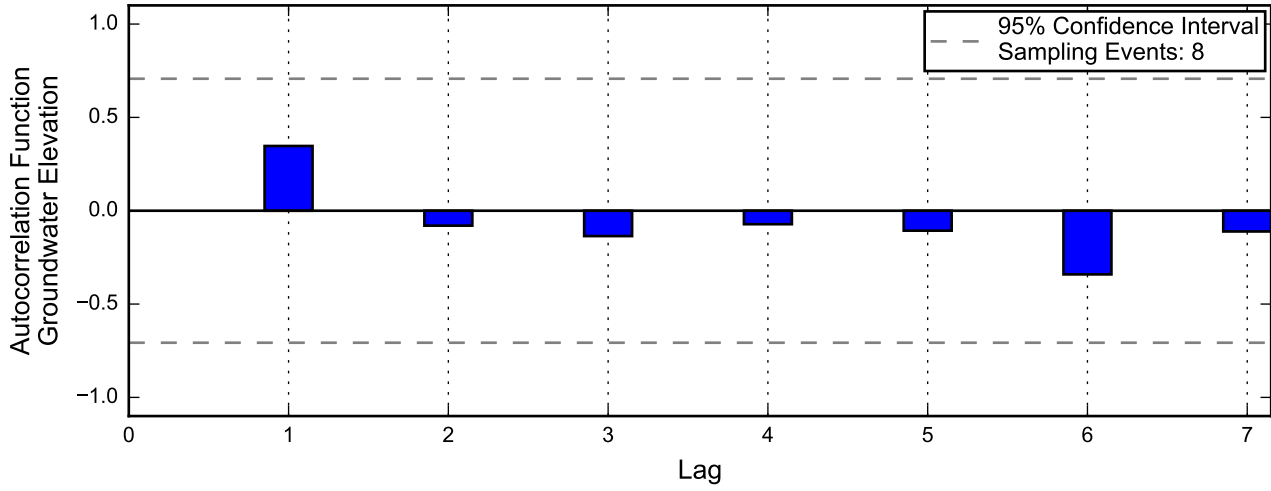

Autocorrelation at Well TR-1, 2009 - 2016
Nevada Environmental Response Trust Site
Henderson, Nevada

Linear Regression

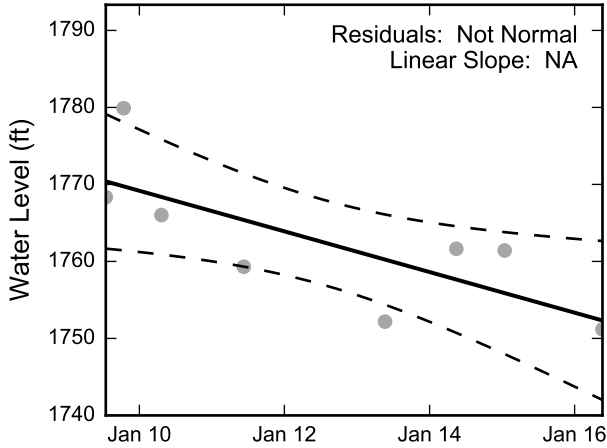

Theil-Sen Trend

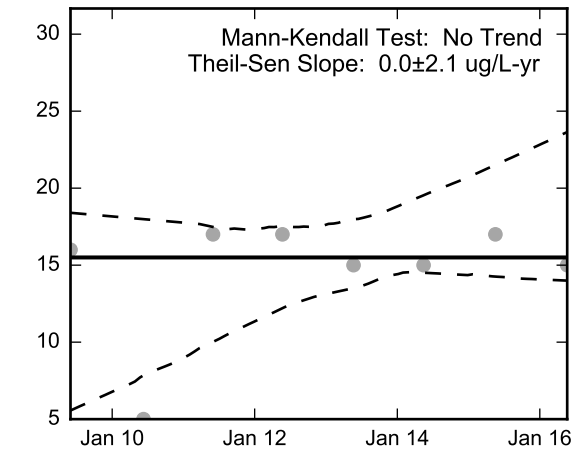
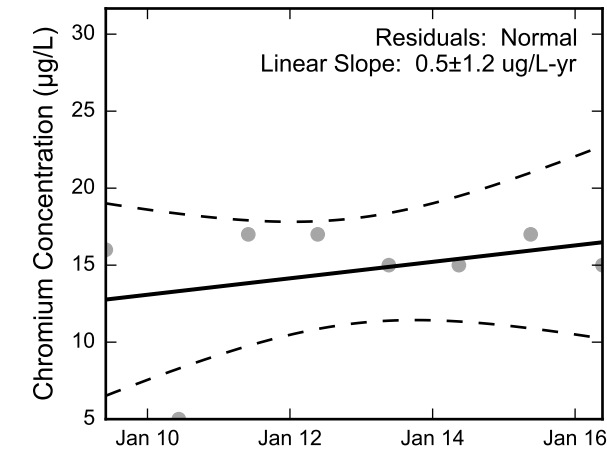
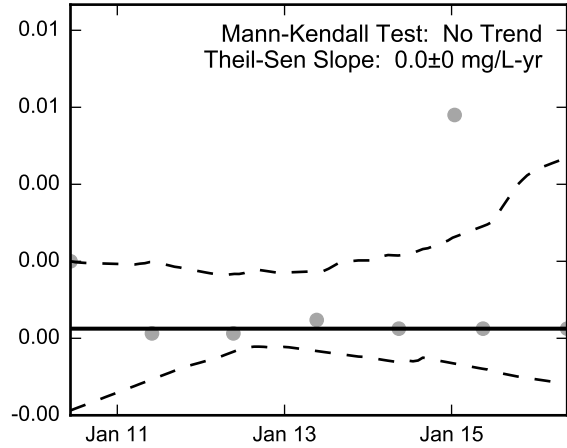
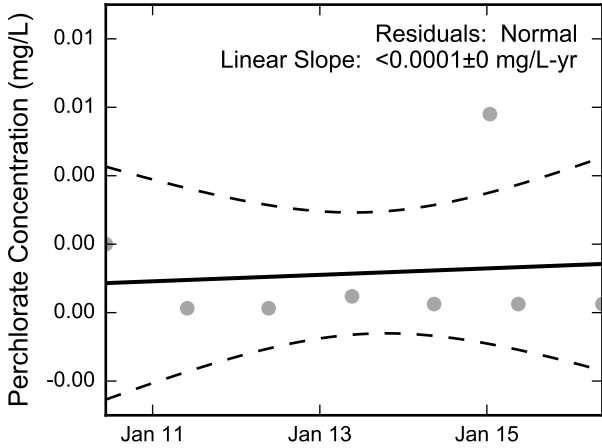
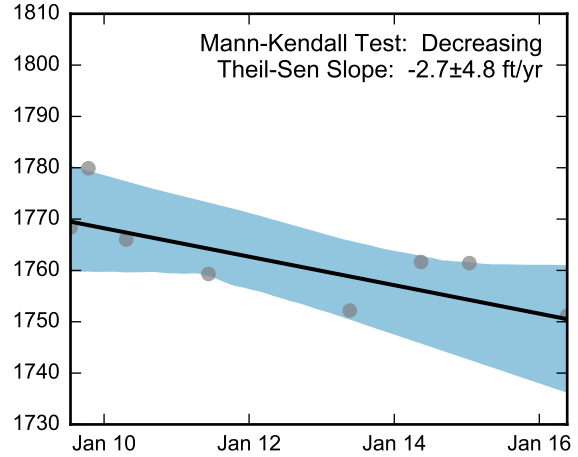

Thick black lines are linear regression and Theil-Sen trend lines.
Increasing and decreasing trends are represented by red and blue shading, respectively.
Shaded areas or dashed black lines represent the 95% confidence intervals of the calculated slope.



Statistical Trend Analysis of Well TR-1, 2009 - 2016
Nevada Environmental Response Trust Site
Henderson, Nevada

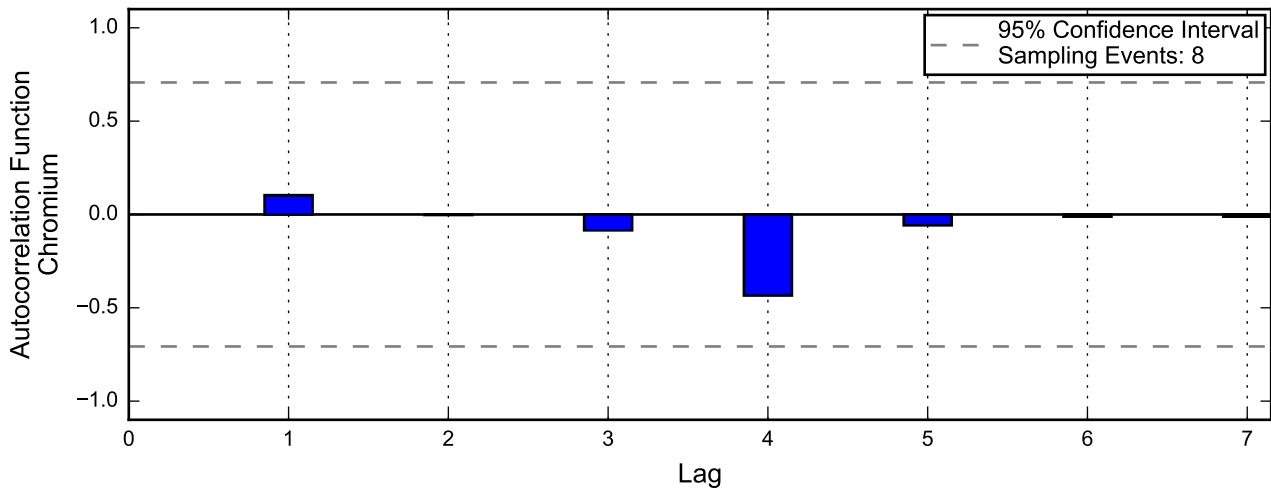
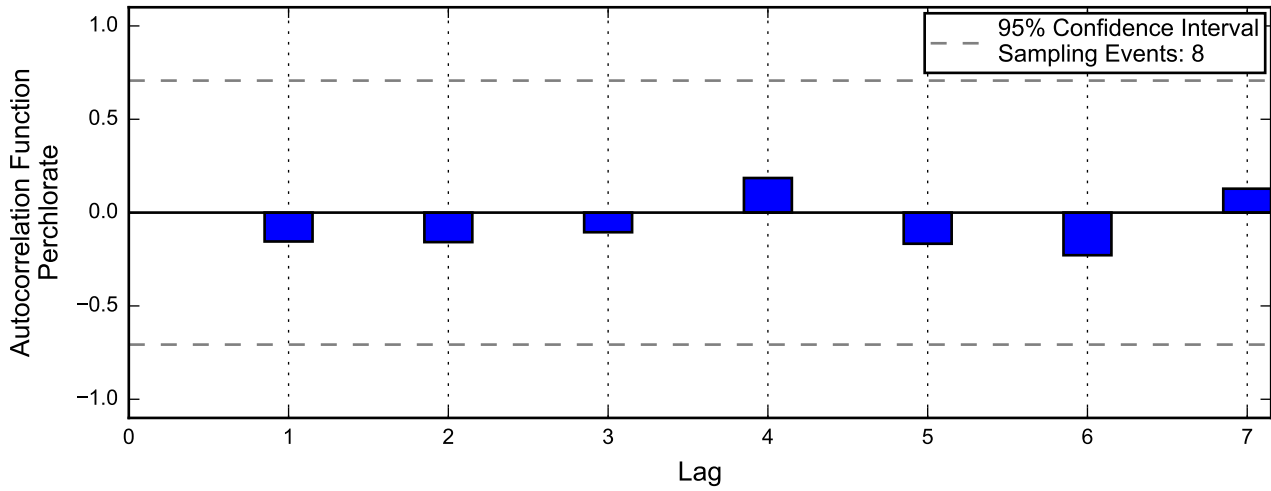
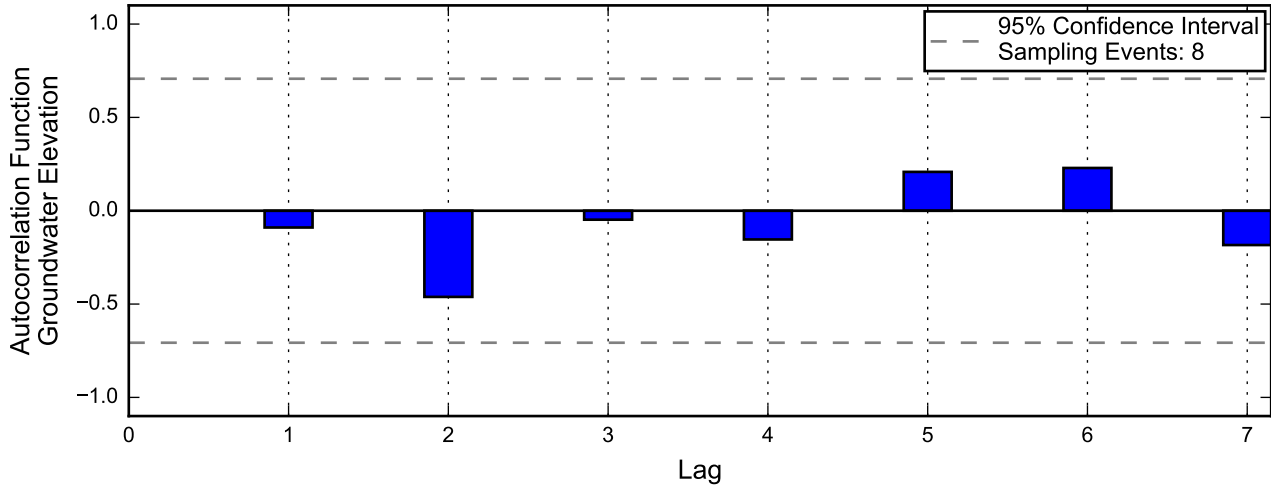

Linear Regression

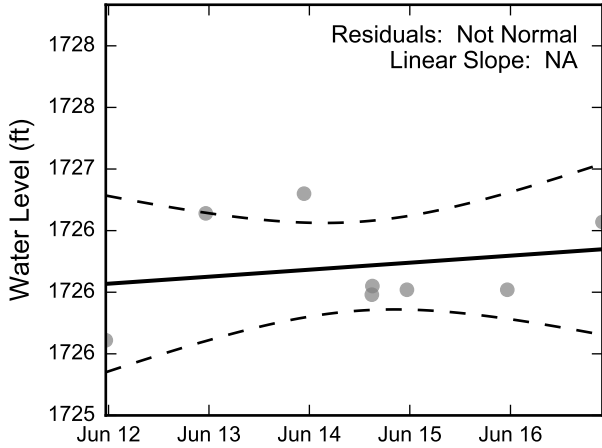

Theil-Sen Trend

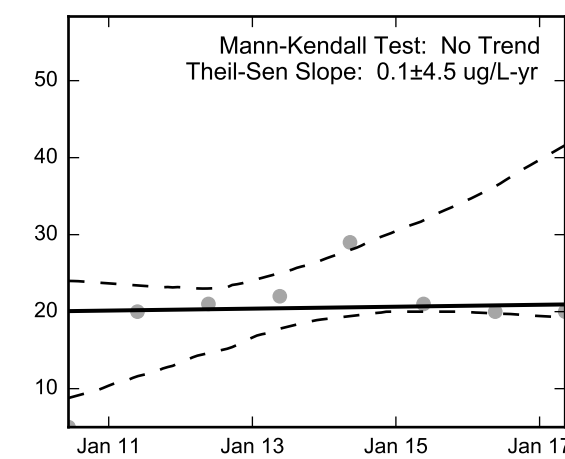
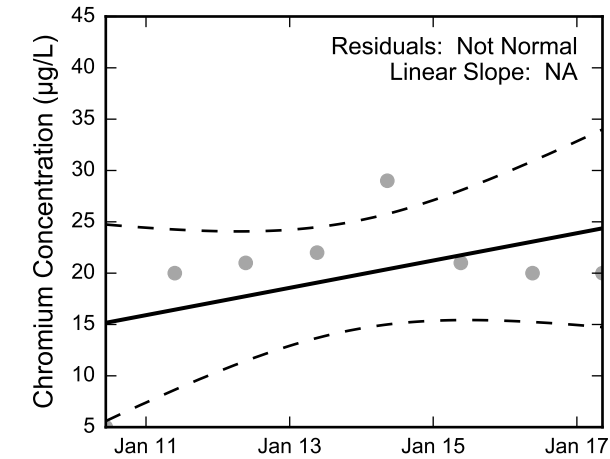
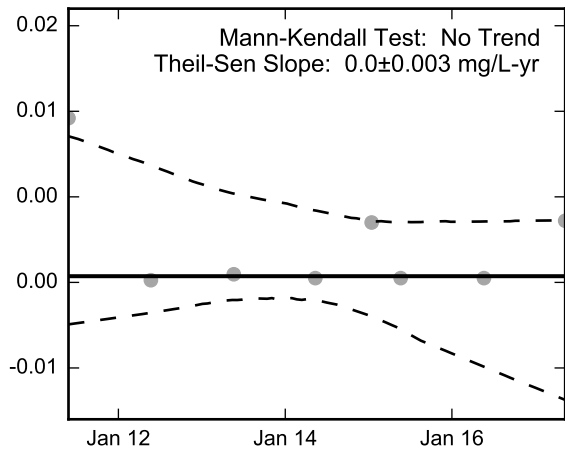
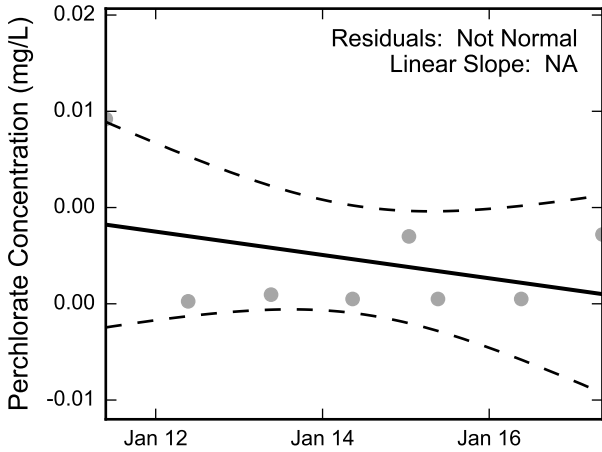
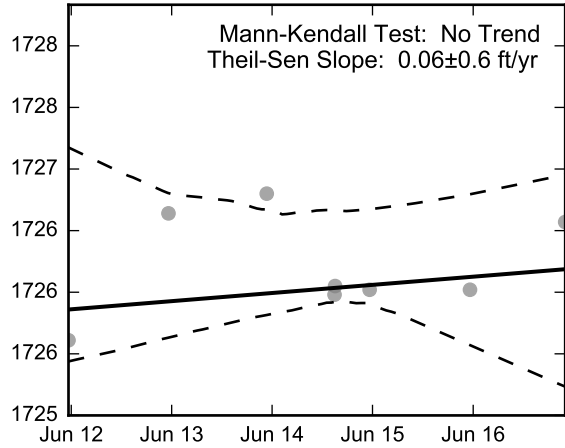

Thick black lines are linear regression and Theil-Sen trend lines.
Increasing and decreasing trends are represented by red and blue shading, respectively.
Shaded areas or dashed black lines represent the 95% confidence intervals of the calculated slope.



Statistical Trend Analysis of Well TR-2, 2010 - 2017
Nevada Environmental Response Trust Site
Henderson, Nevada

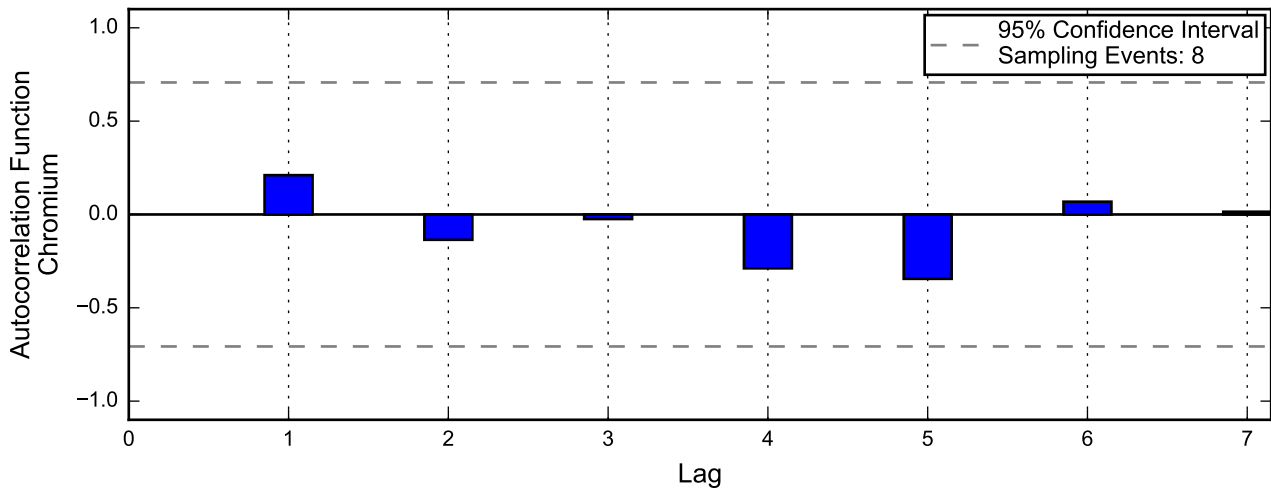
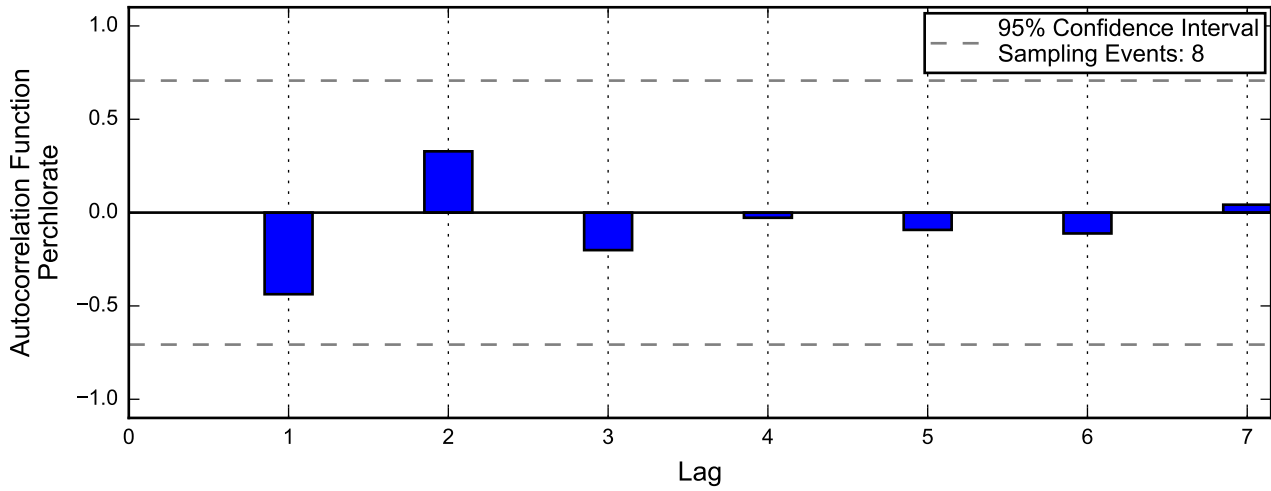
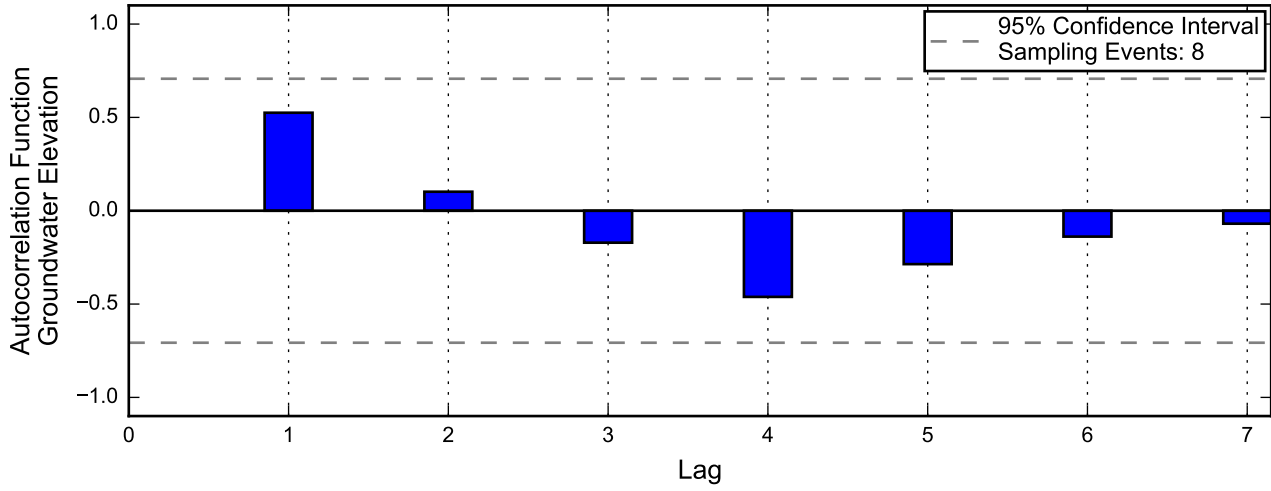

Linear Regression

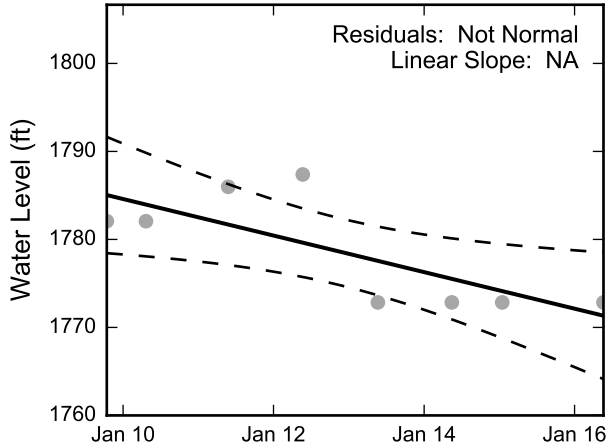

Theil-Sen Trend

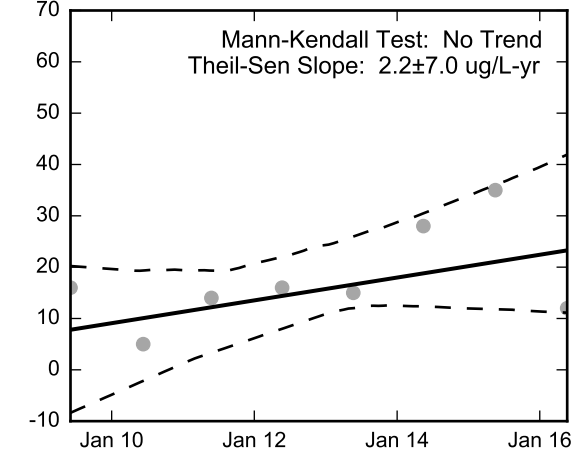
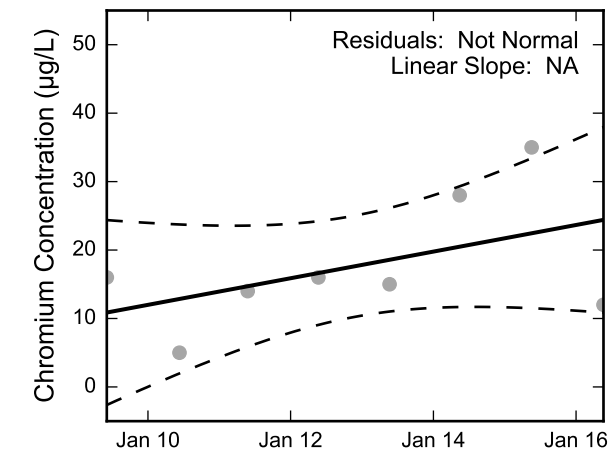
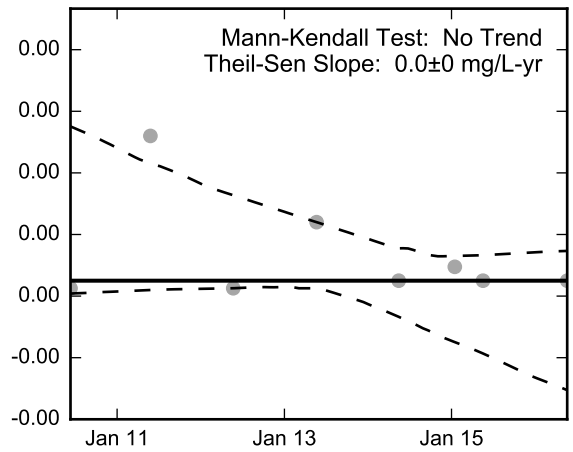
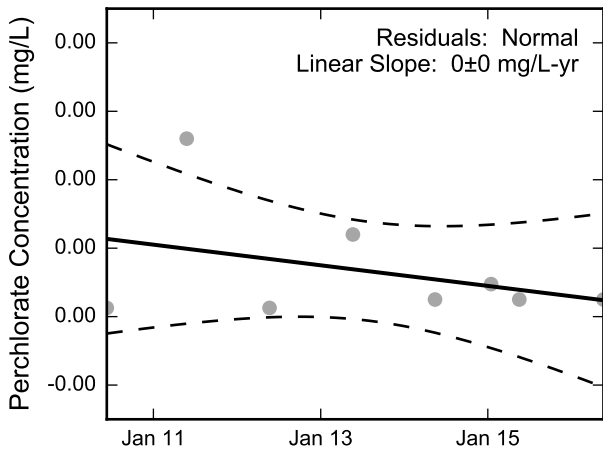
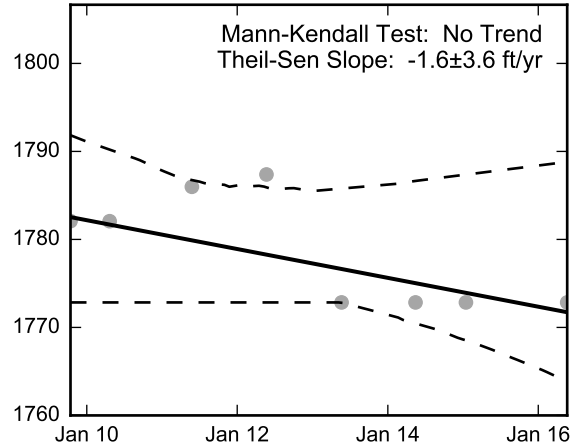

Thick black lines are linear regression and Theil-Sen trend lines.
Increasing and decreasing trends are represented by red and blue shading, respectively.
Shaded areas or dashed black lines represent the 95% confidence intervals of the calculated slope.



Statistical Trend Analysis of Well TR-3, 2009 - 2016
Nevada Environmental Response Trust Site
Henderson, Nevada

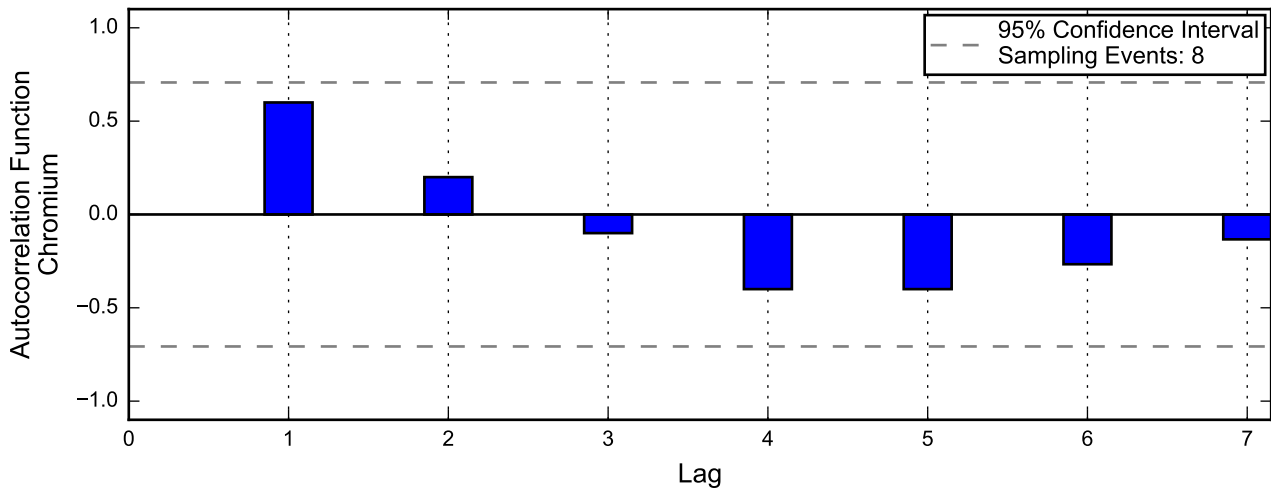
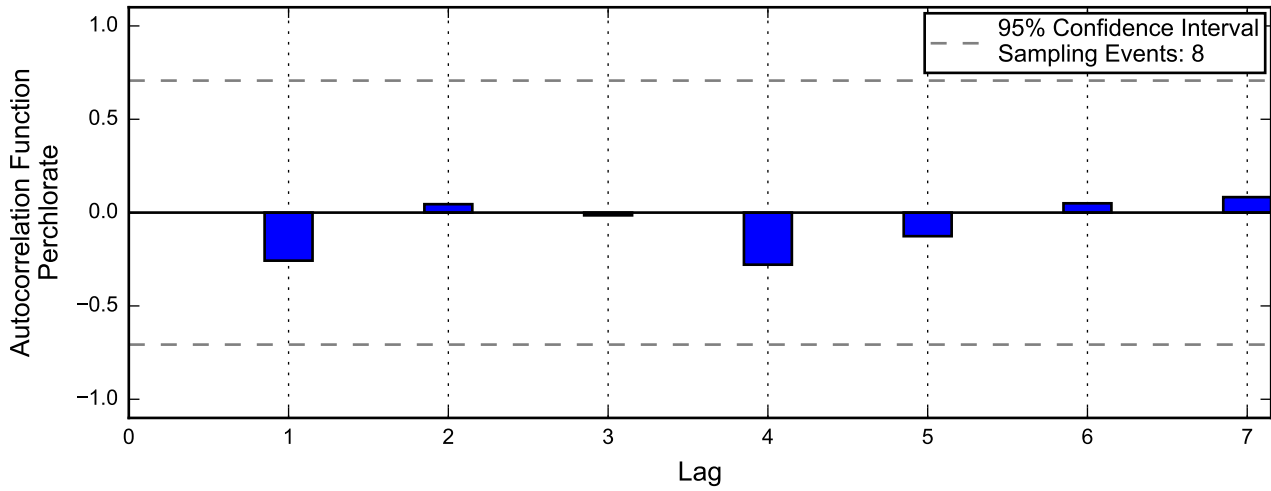
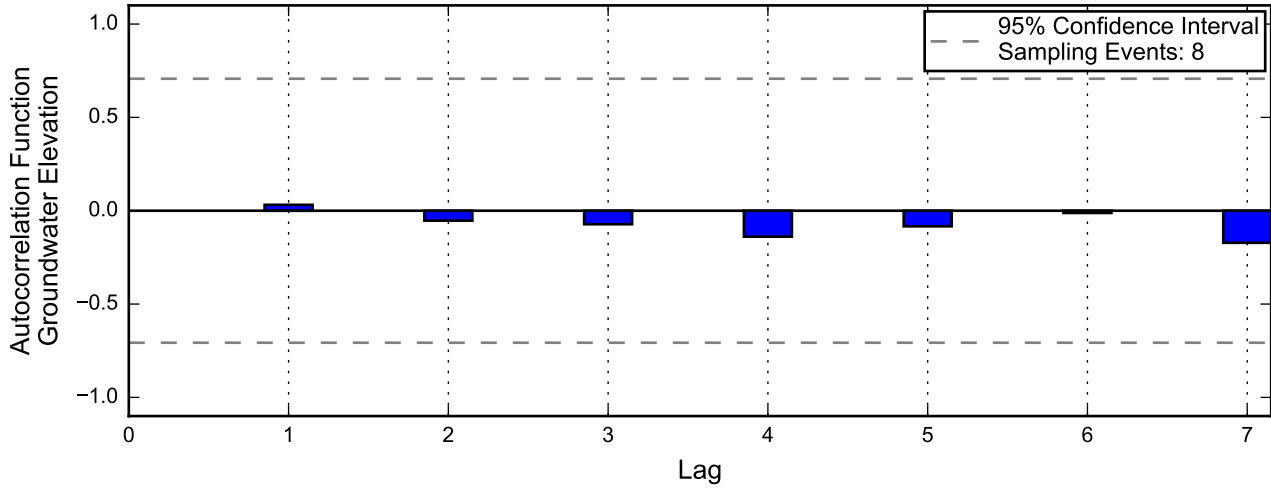

Linear Regression

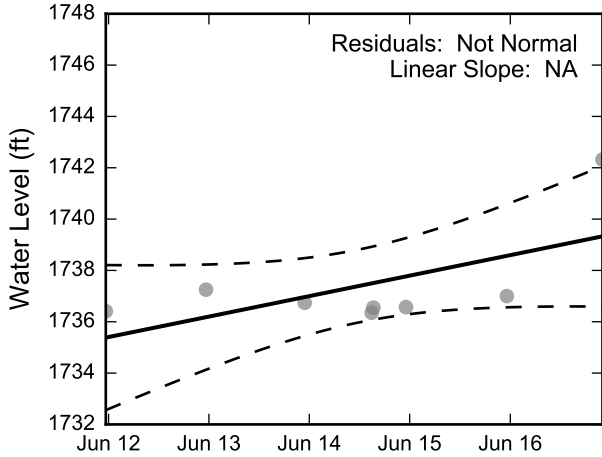

Theil-Sen Trend

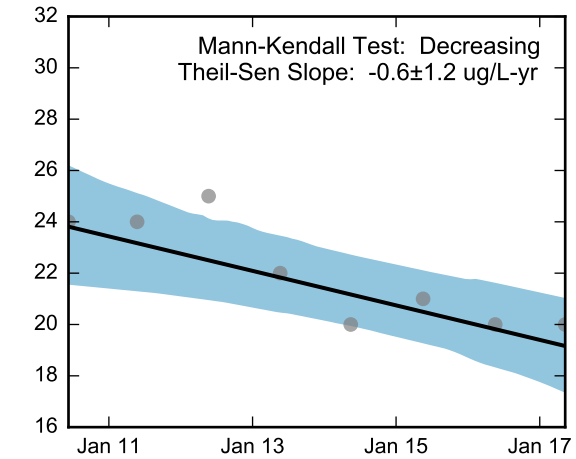
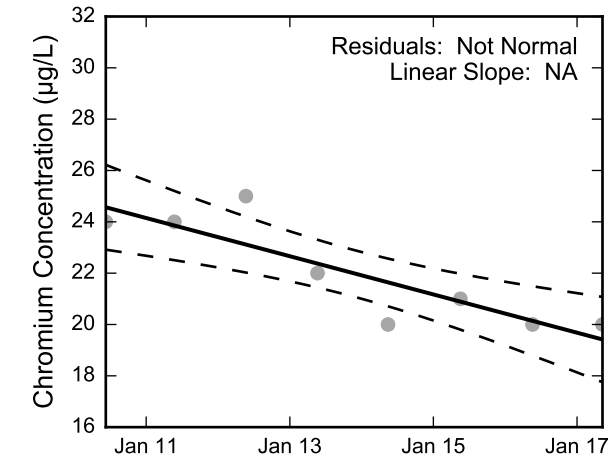
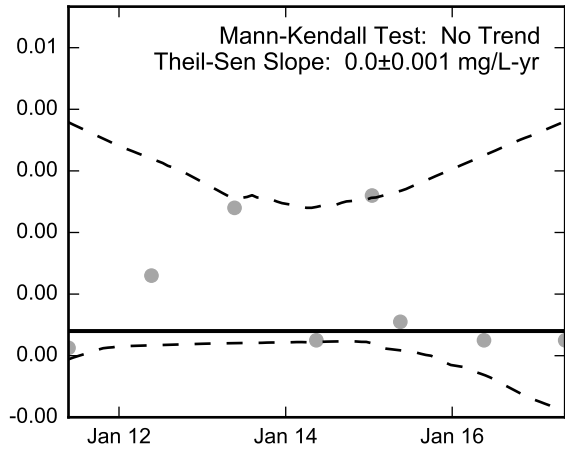
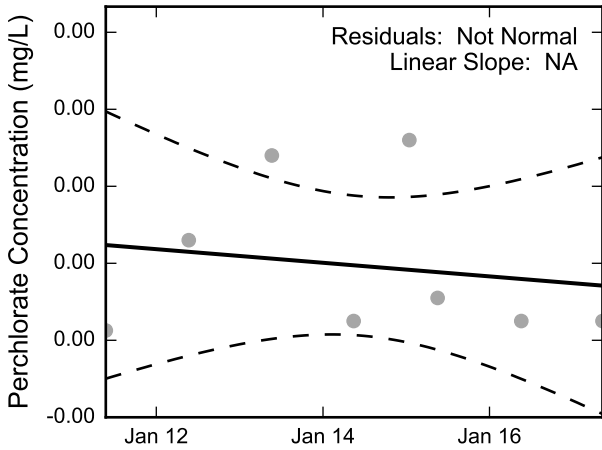
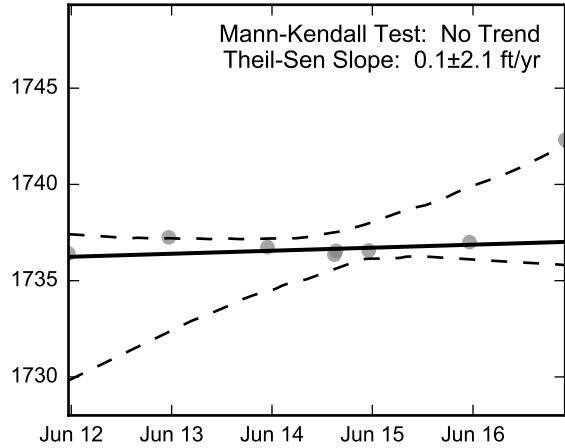

Thick black lines are linear regression and Theil-Sen trend lines.
Increasing and decreasing trends are represented by red and blue shading, respectively.
Shaded areas or dashed black lines represent the 95% confidence intervals of the calculated slope.



Statistical Trend Analysis of Well TR-4, 2010 - 2017
Nevada Environmental Response Trust Site
Henderson, Nevada

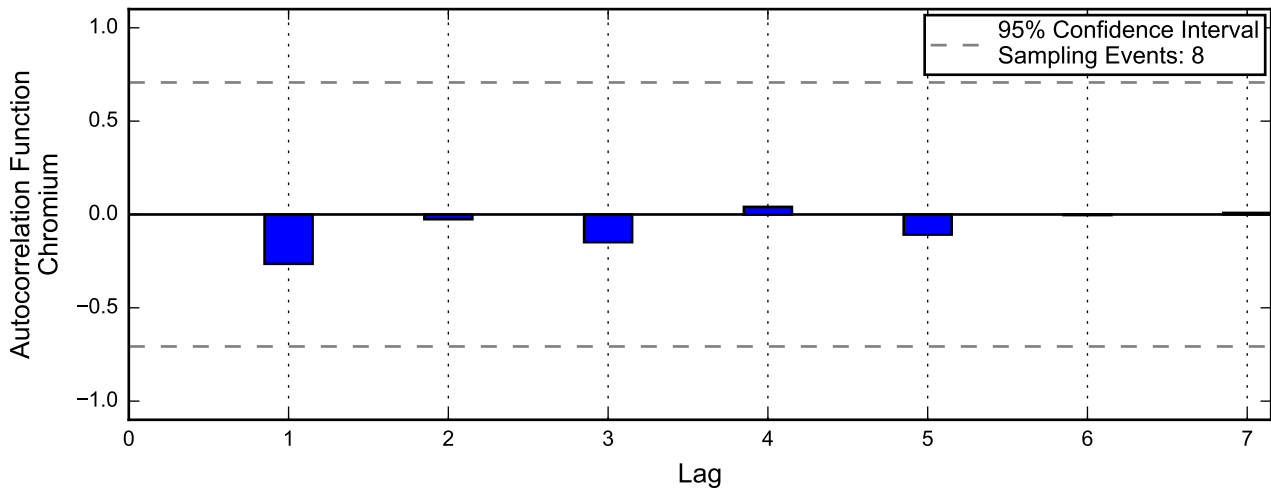
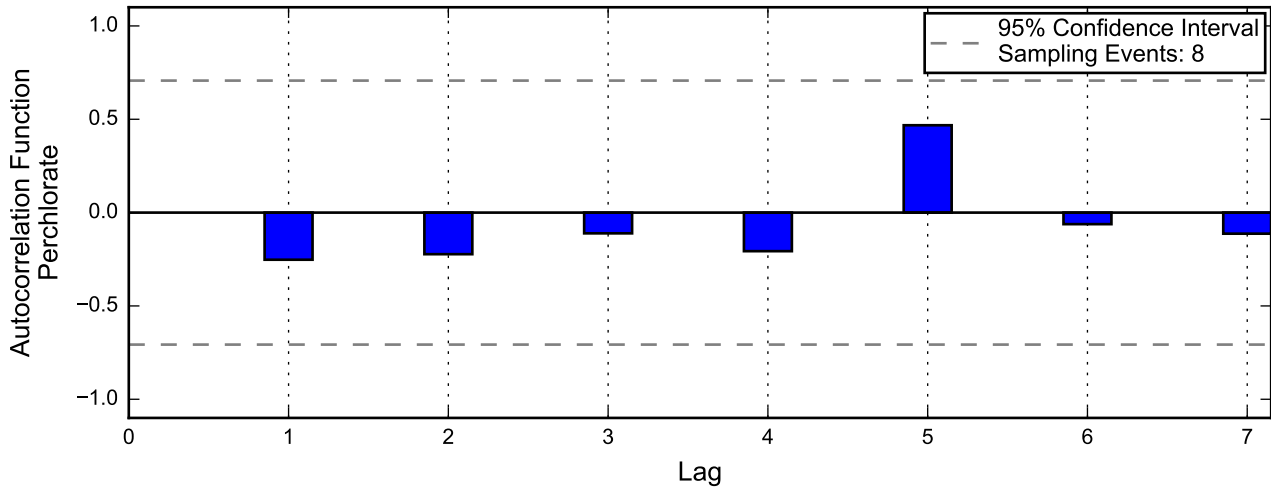
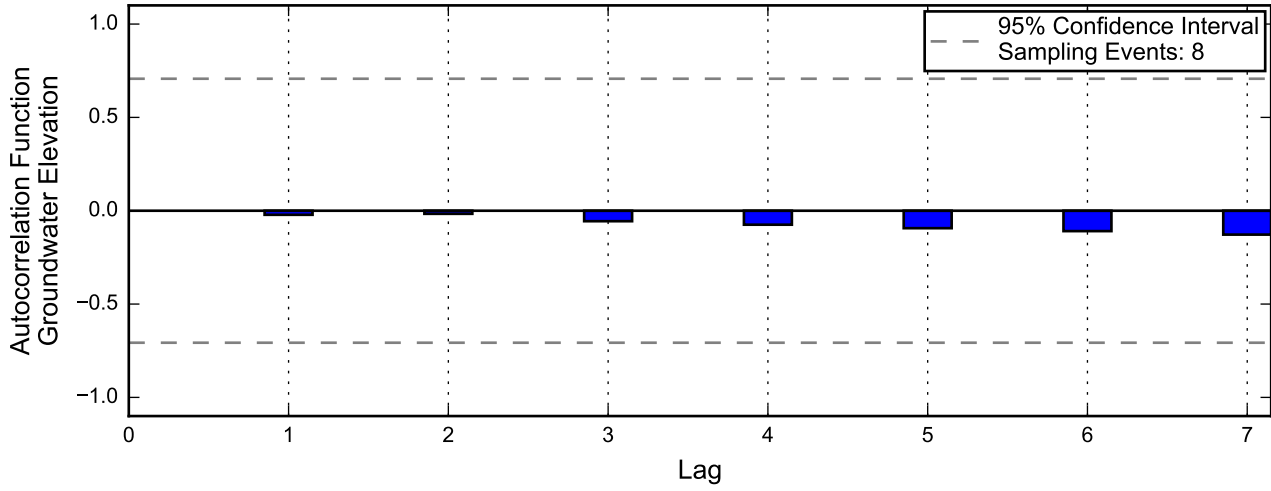

Linear Regression

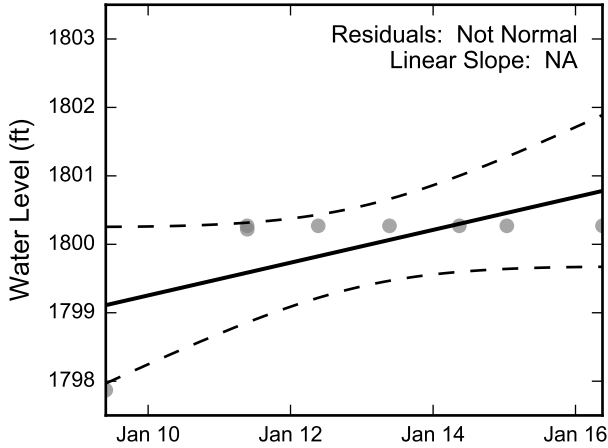

Theil-Sen Trend

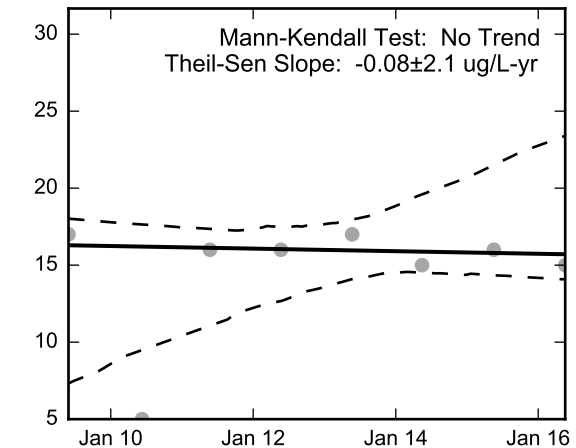
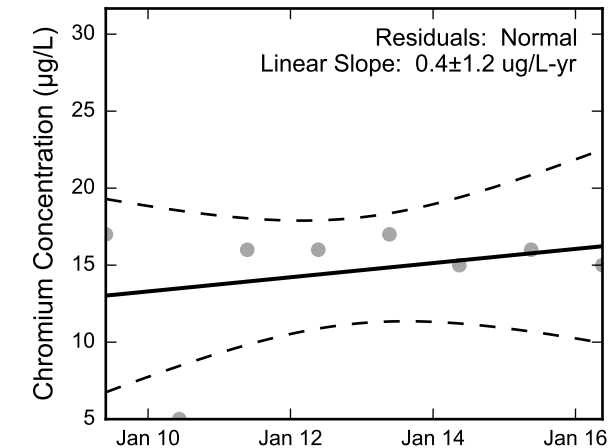
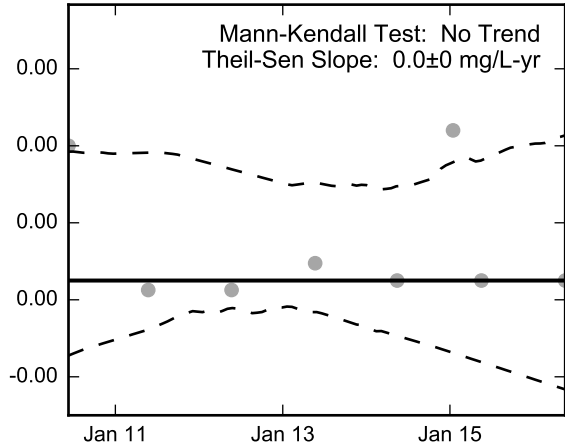
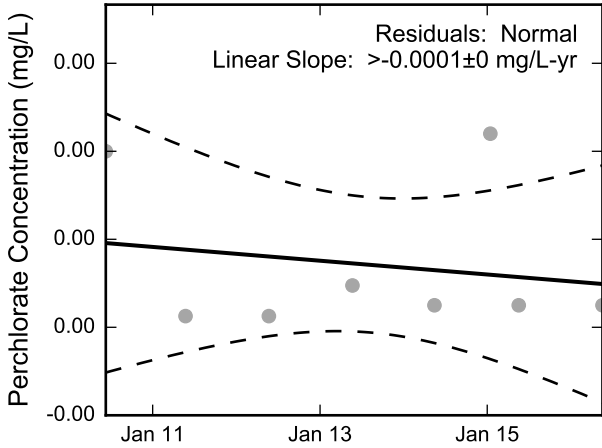
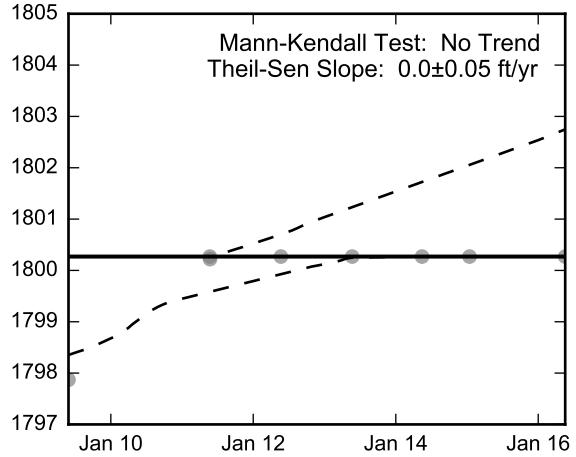

Thick black lines are linear regression and Theil-Sen trend lines.
Increasing and decreasing trends are represented by red and blue shading, respectively.
Shaded areas or dashed black lines represent the 95% confidence intervals of the calculated slope.



Statistical Trend Analysis of Well TR-5, 2009 - 2016
Nevada Environmental Response Trust Site
Henderson, Nevada

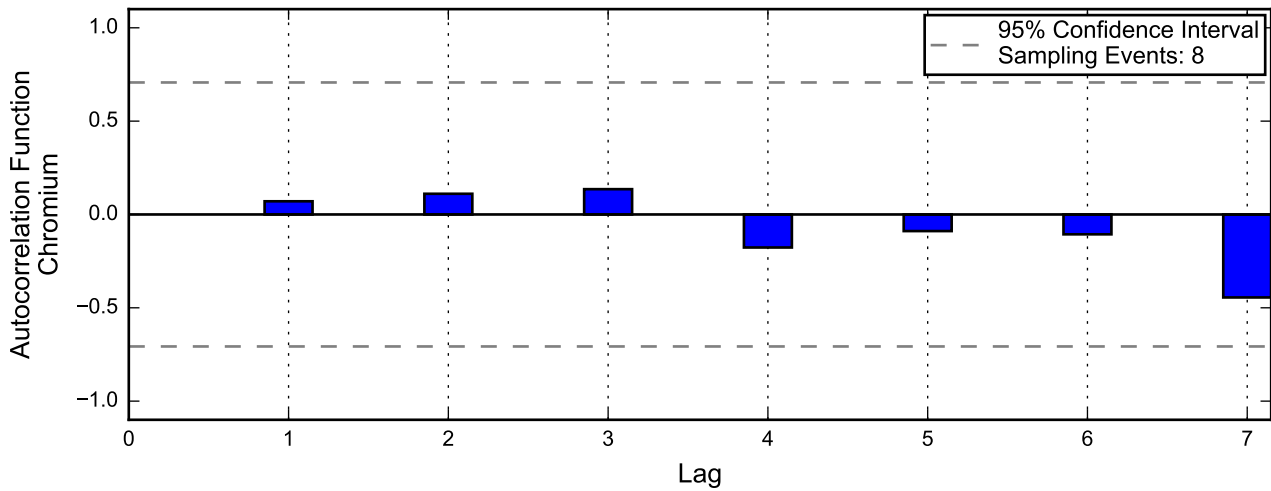
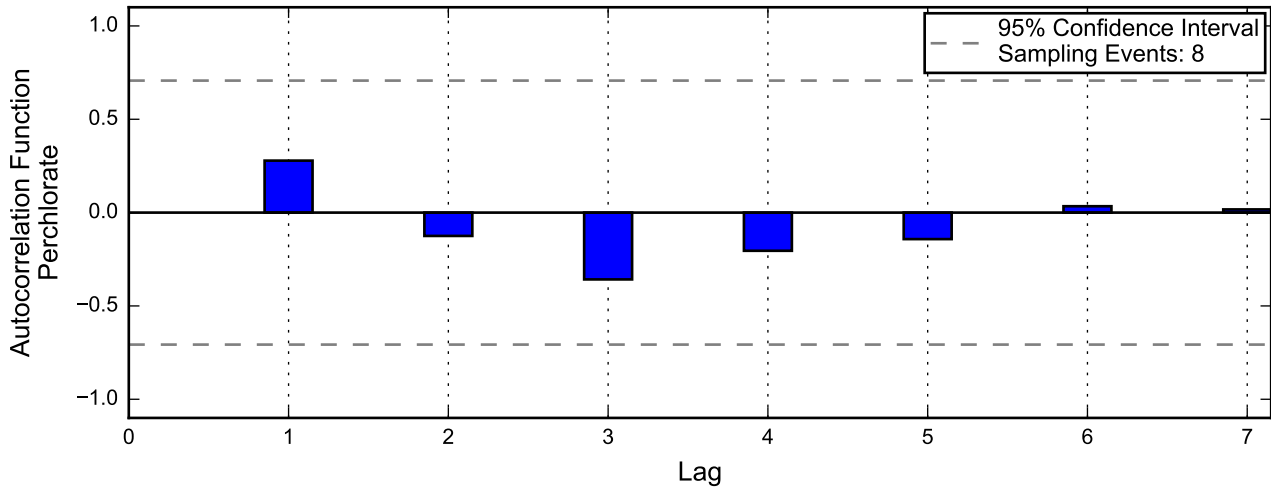
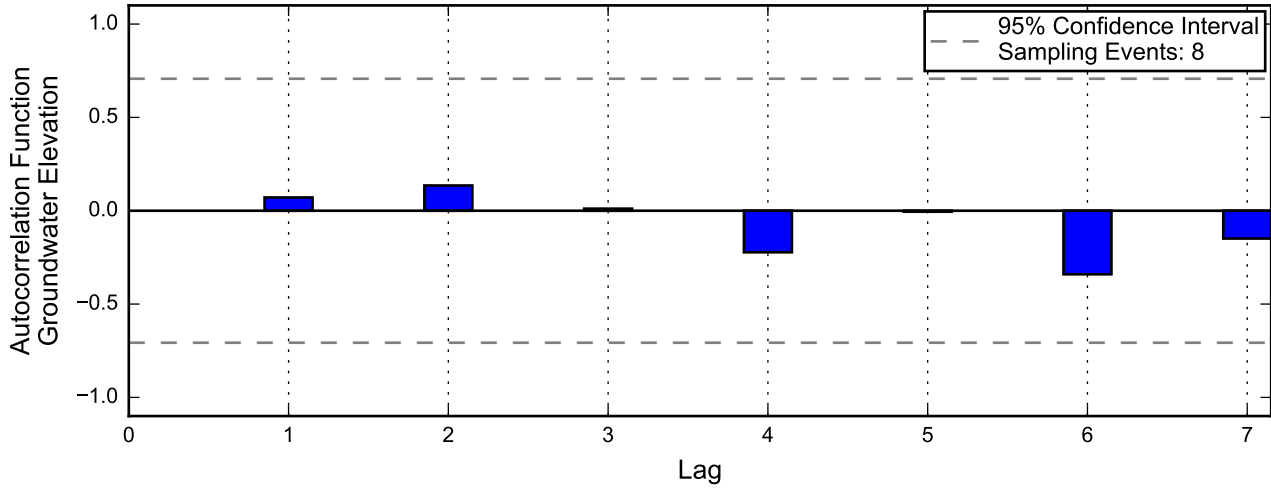

Linear Regression

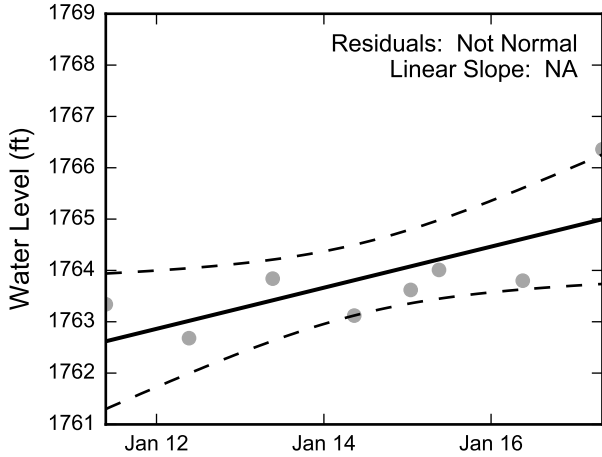

Theil-Sen Trend

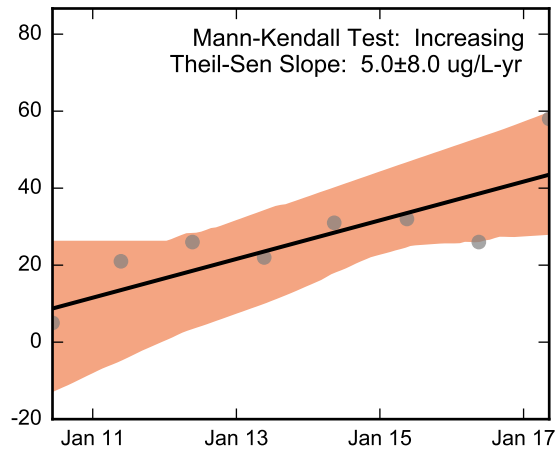
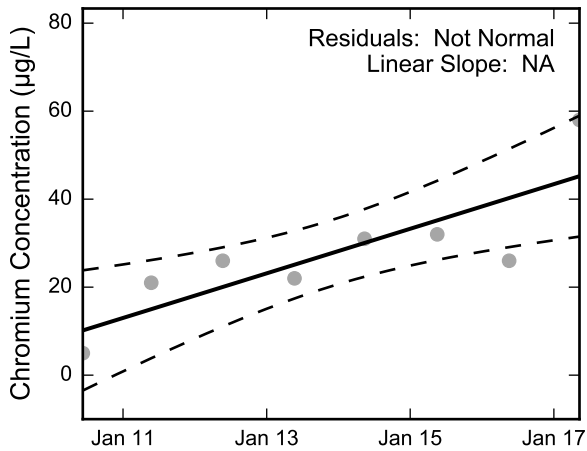
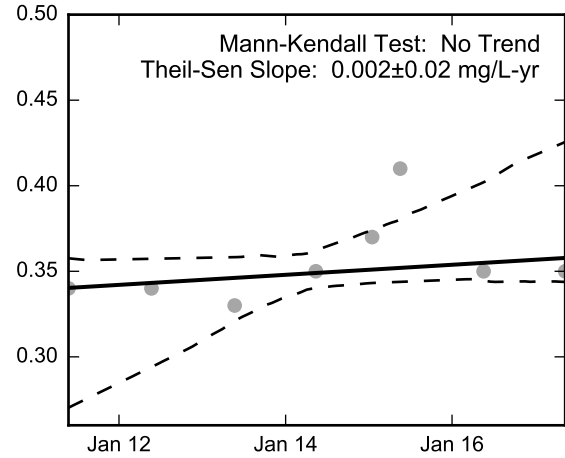
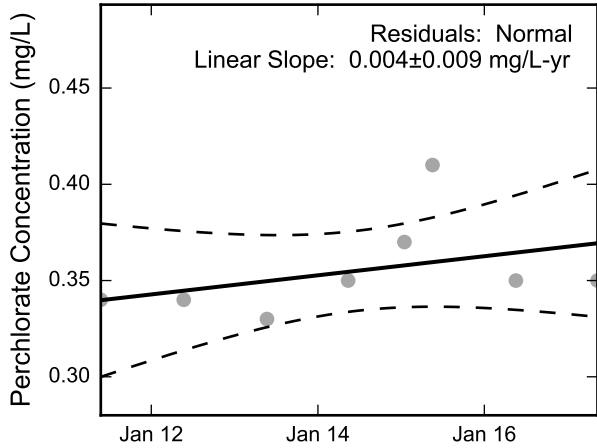
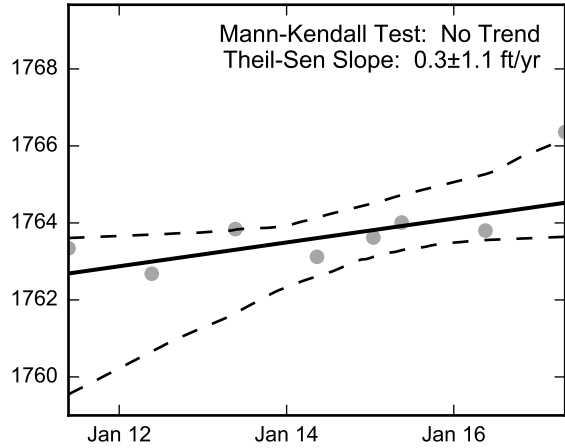

Thick black lines are linear regression and Theil-Sen trend lines.
Increasing and decreasing trends are represented by red and blue shading, respectively.
Shaded areas or dashed black lines represent the 95% confidence intervals of the calculated slope.

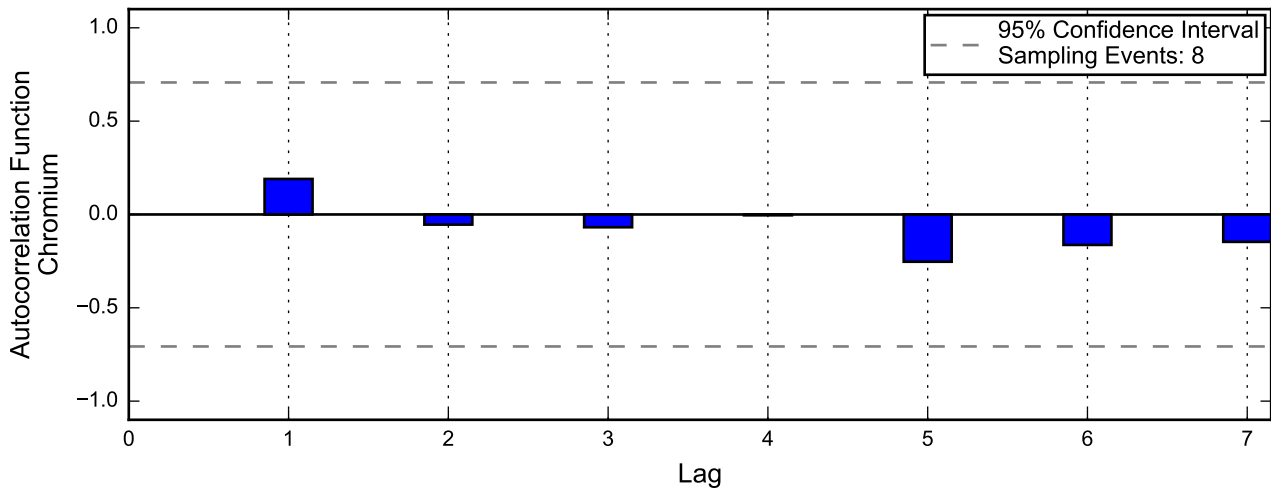
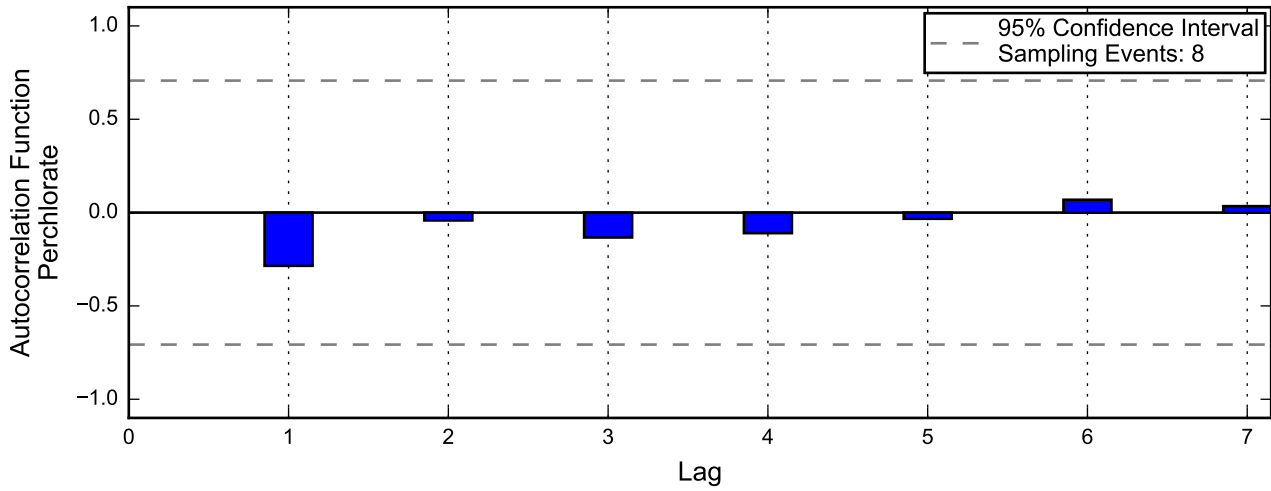
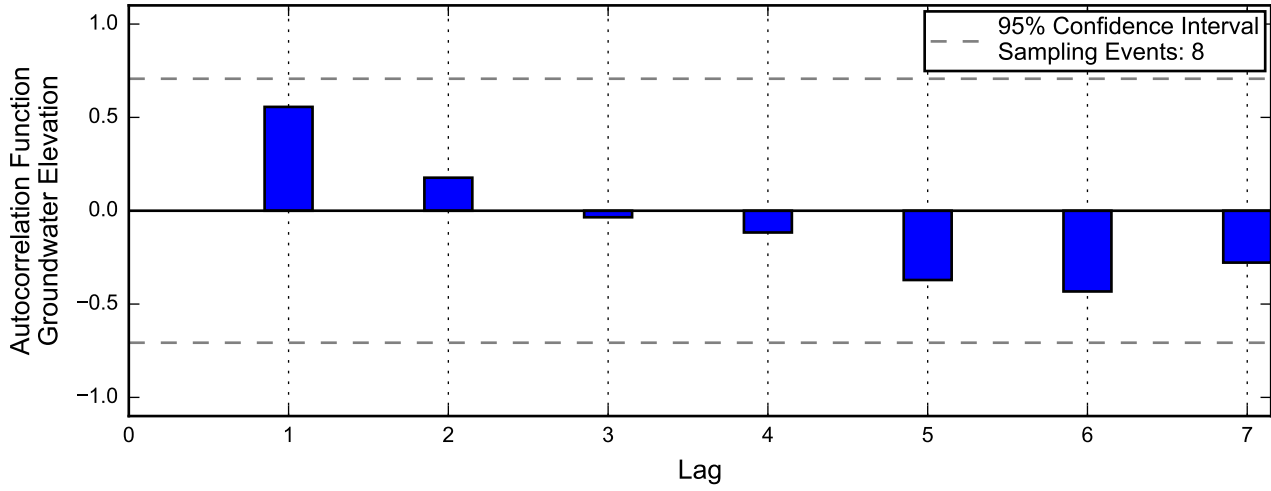

Linear Regression

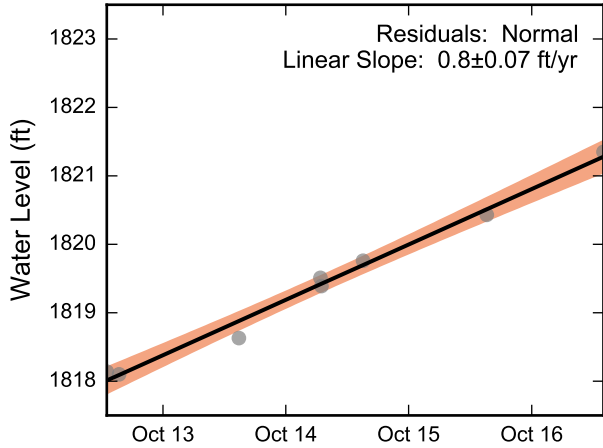

Theil-Sen Trend

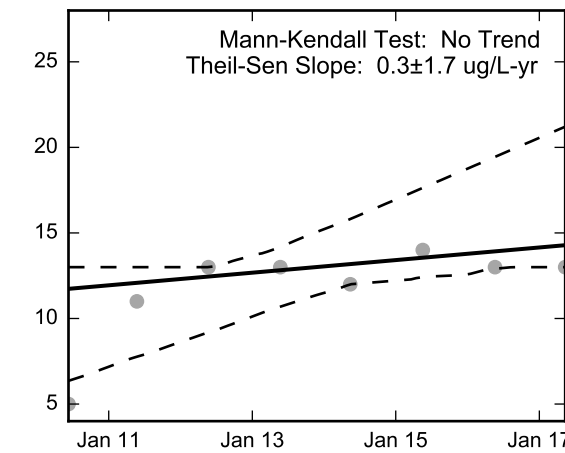
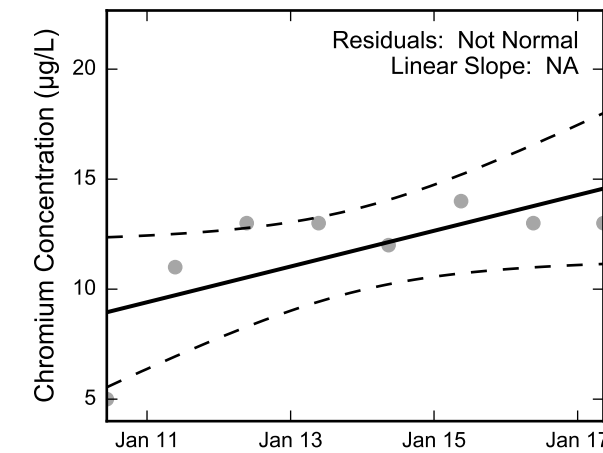
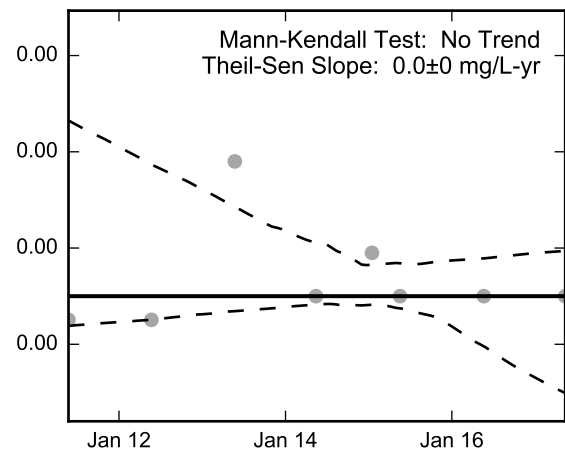
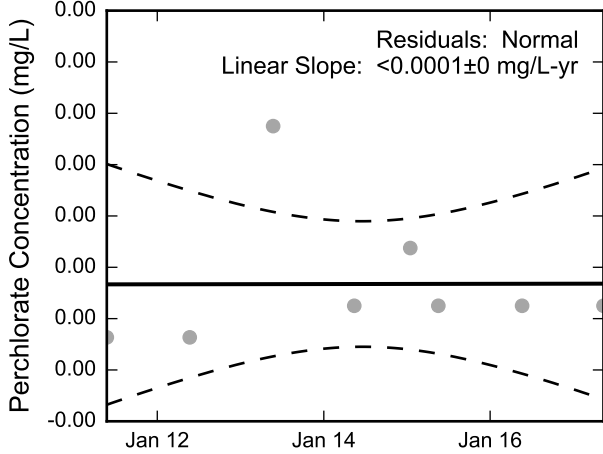
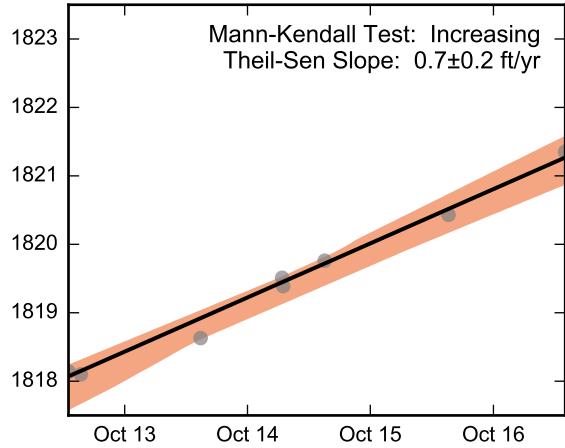

Thick black lines are linear regression and Theil-Sen trend lines.
 Increasing and decreasing trends are represented by red and blue shading, respectively.
 Shaded areas or dashed black lines represent the 95% confidence intervals of the calculated slope.



Statistical Trend Analysis of Well TR-7, 2010 - 2017
 Nevada Environmental Response Trust Site
 Henderson, Nevada

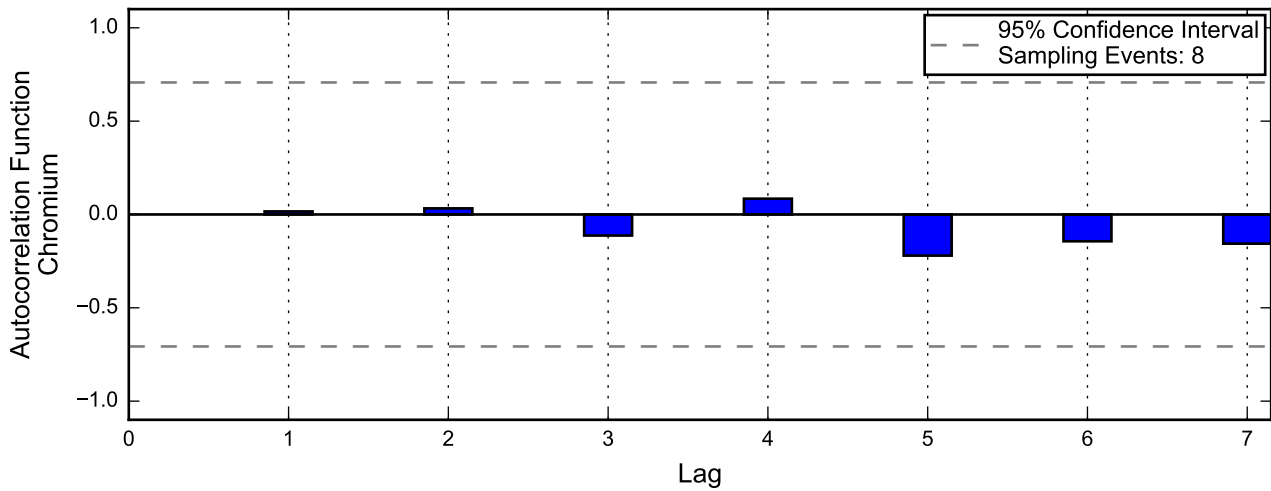
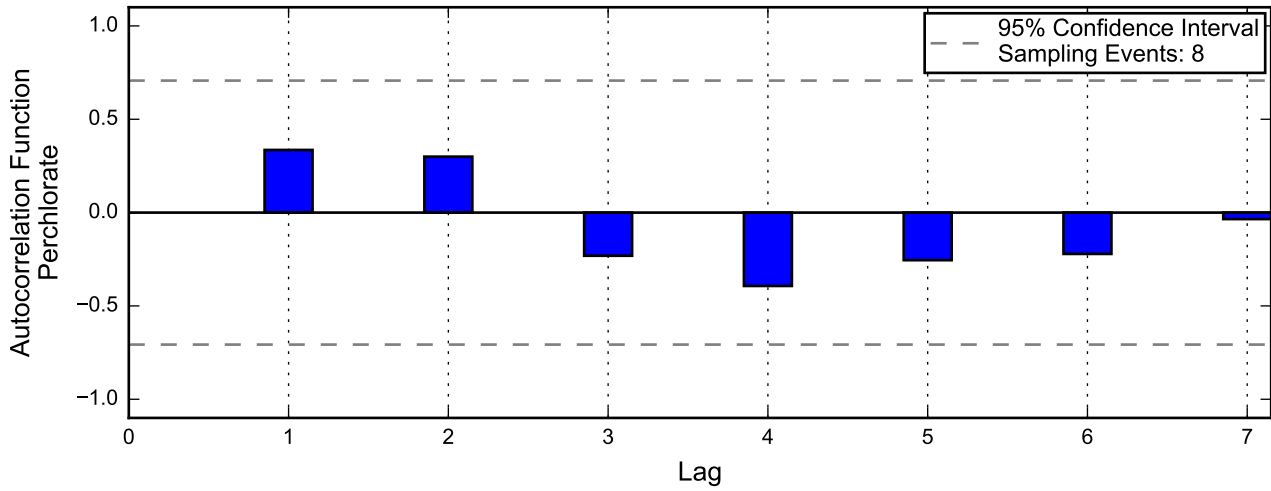
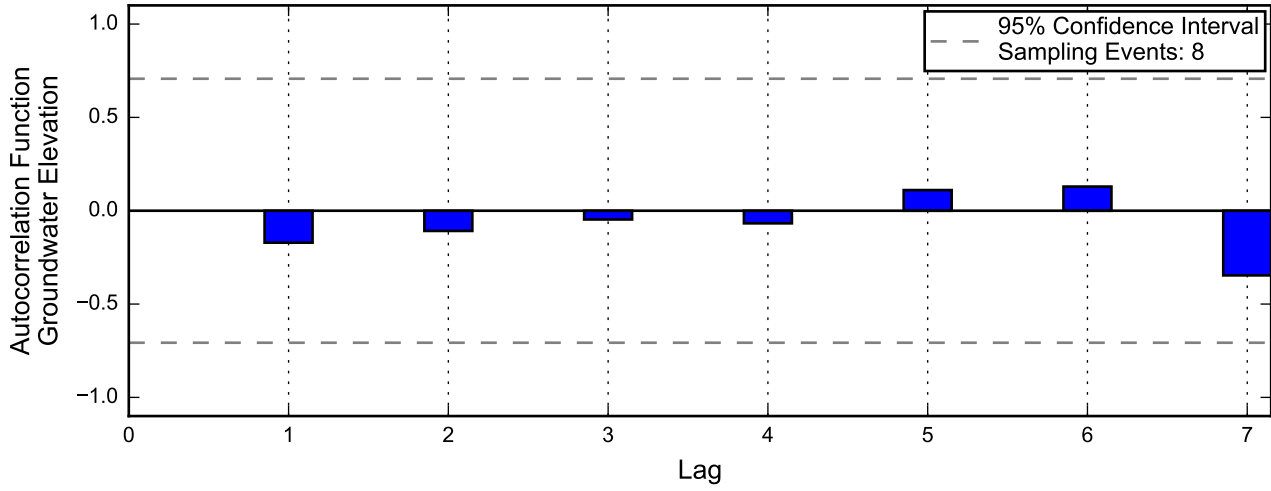

Linear Regression

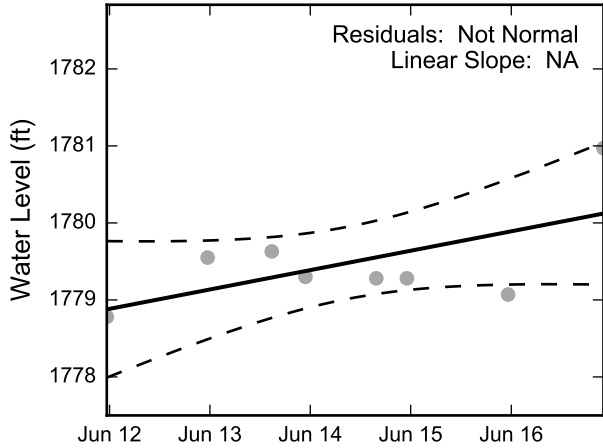

Theil-Sen Trend

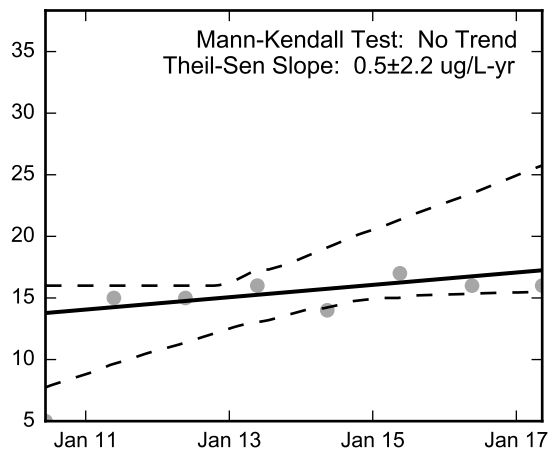
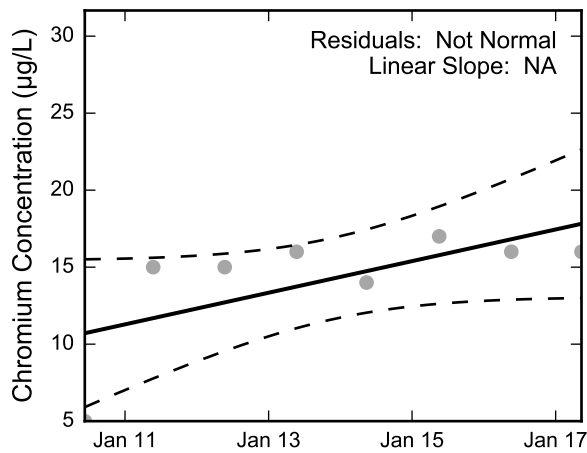
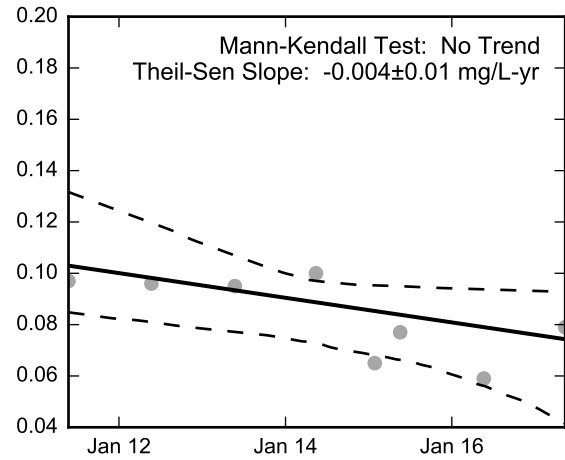
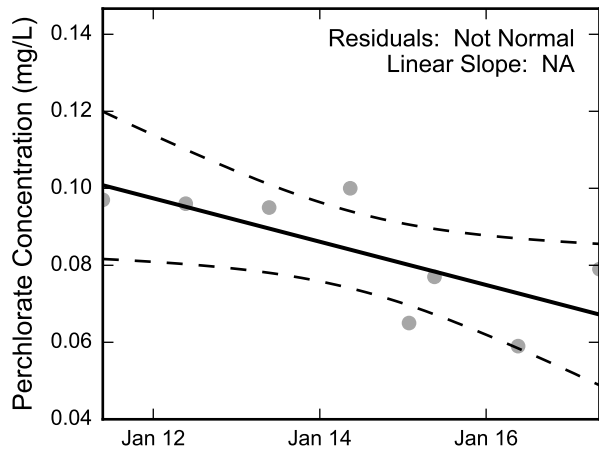
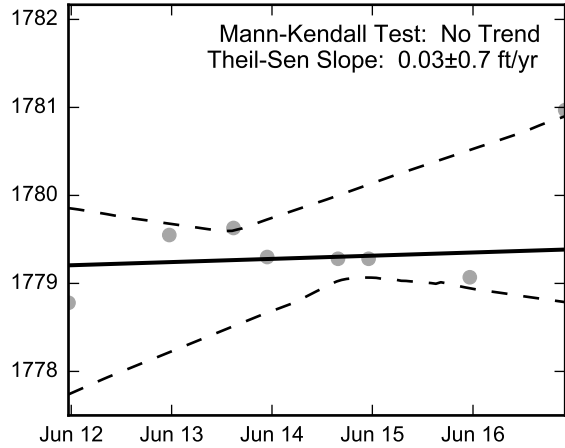

Thick black lines are linear regression and Theil-Sen trend lines.
Increasing and decreasing trends are represented by red and blue shading, respectively.
Shaded areas or dashed black lines represent the 95% confidence intervals of the calculated slope.



Statistical Trend Analysis of Well TR-8, 2010 - 2017
Nevada Environmental Response Trust Site
Henderson, Nevada

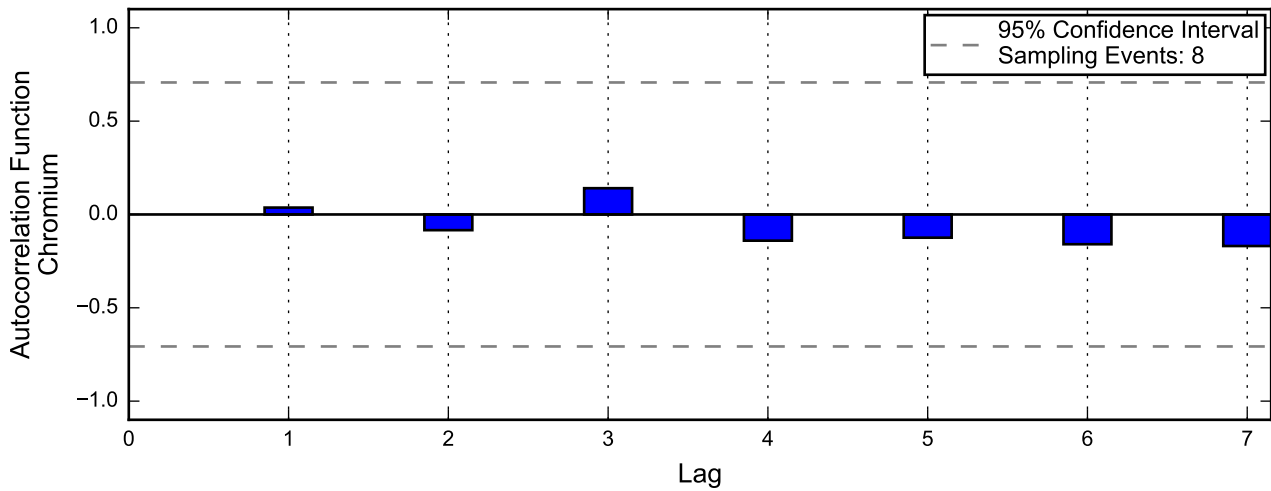
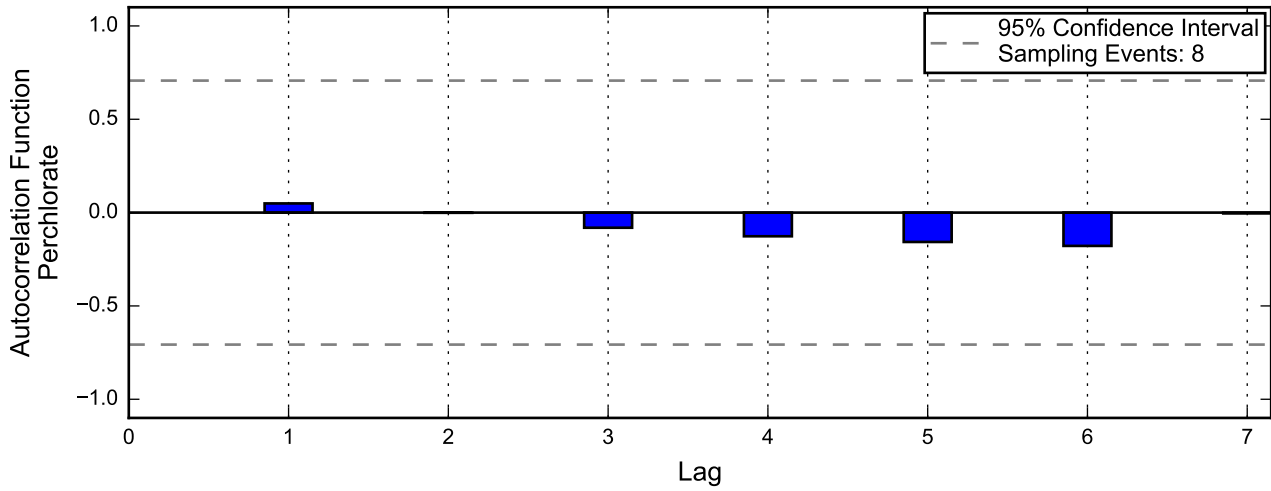
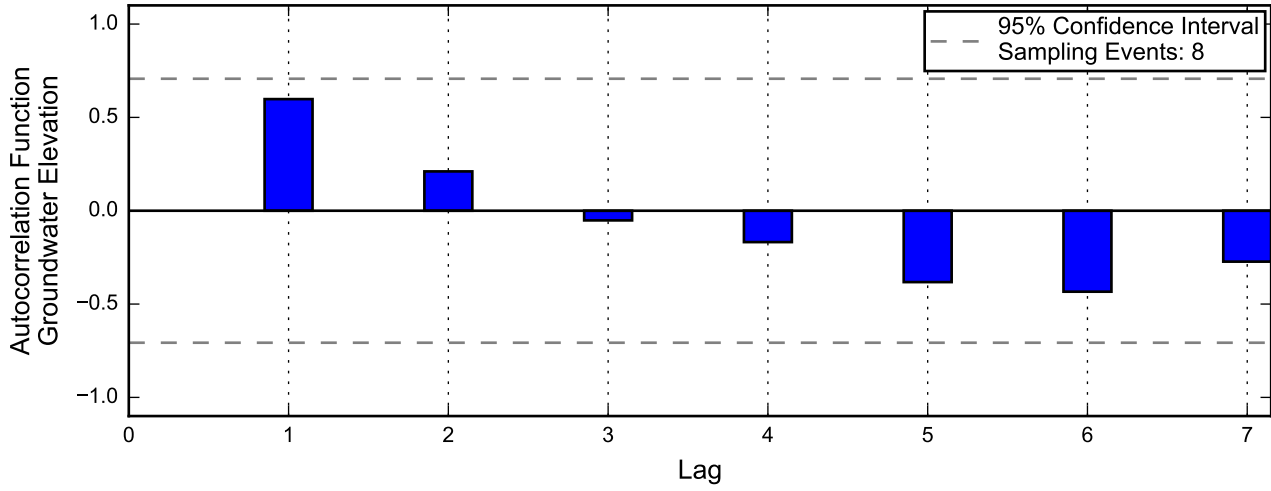

Linear Regression

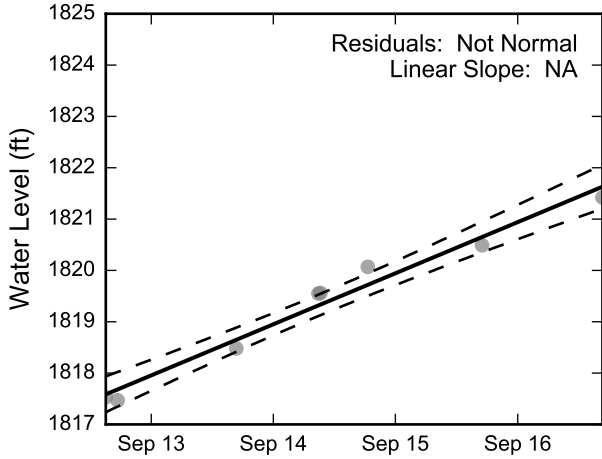

Theil-Sen Trend

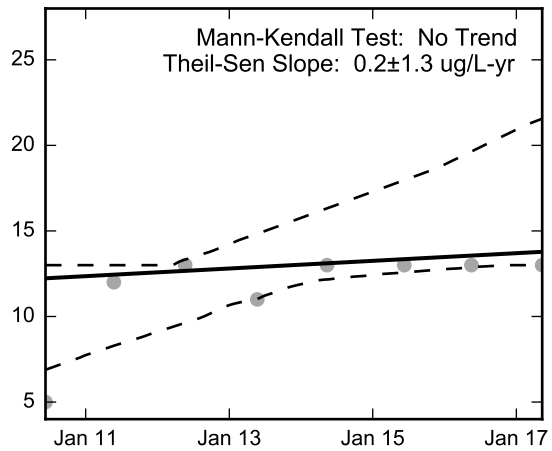
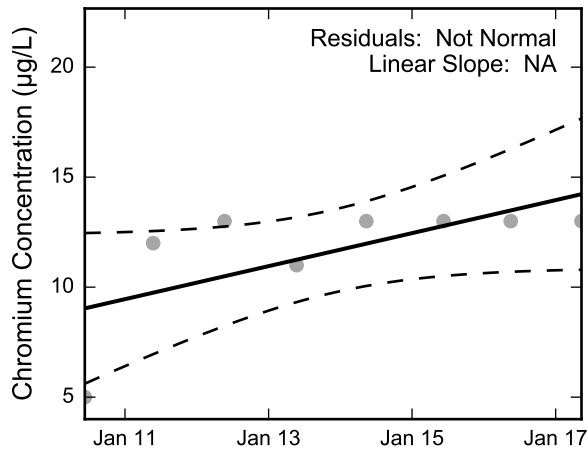
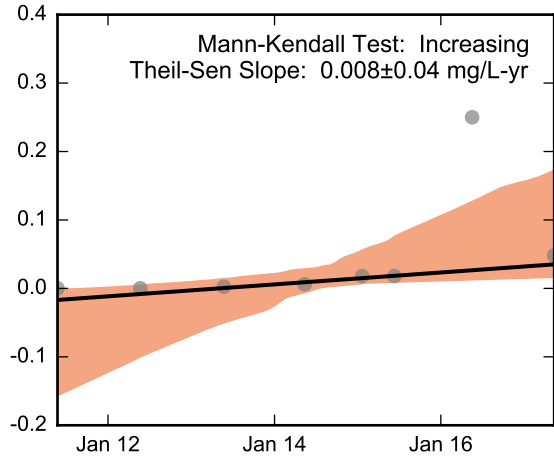
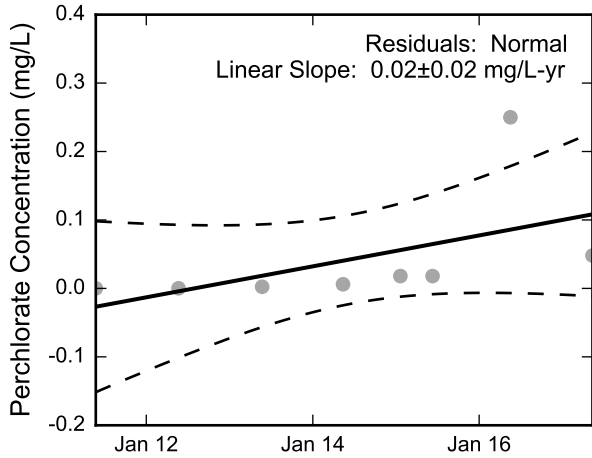
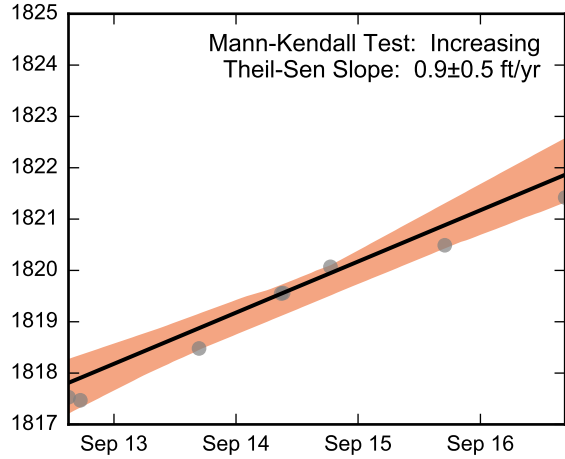

Thick black lines are linear regression and Theil-Sen trend lines.
 Increasing and decreasing trends are represented by red and blue shading, respectively.
 Shaded areas or dashed black lines represent the 95% confidence intervals of the calculated slope.



Statistical Trend Analysis of Well TR-9, 2010 - 2017
 Nevada Environmental Response Trust Site
 Henderson, Nevada

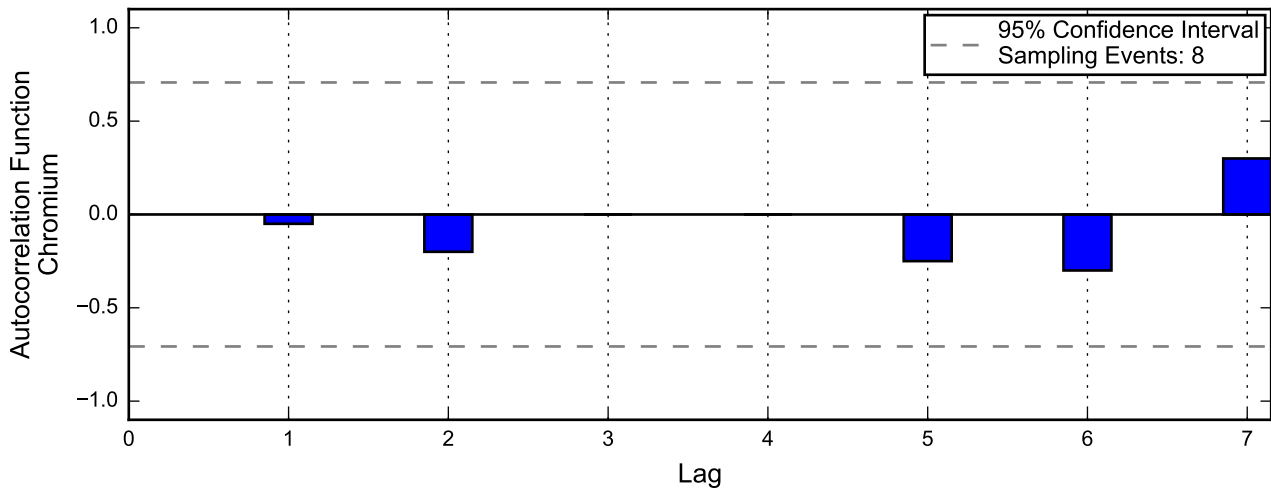
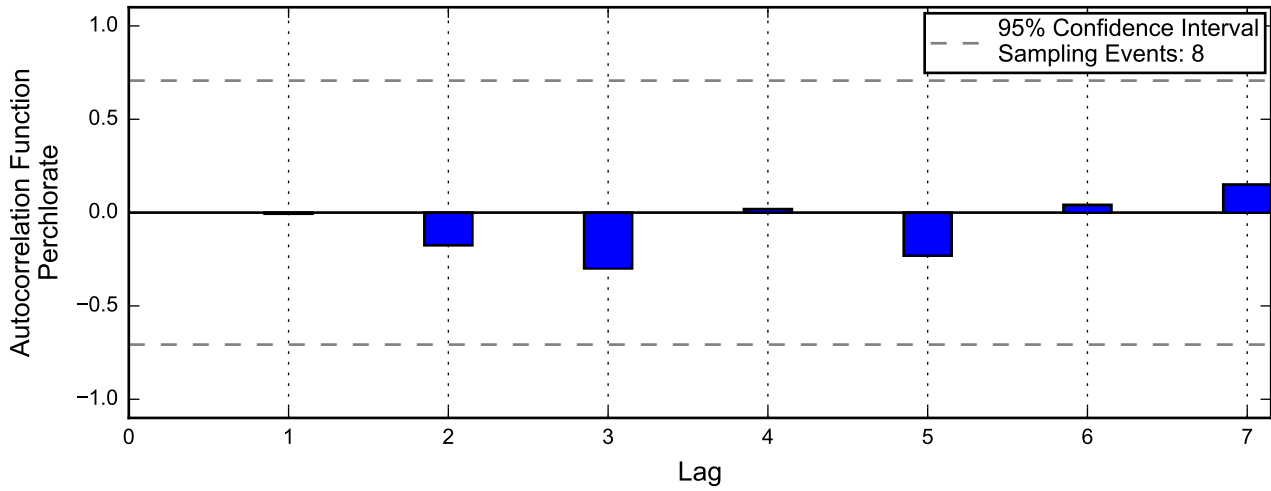
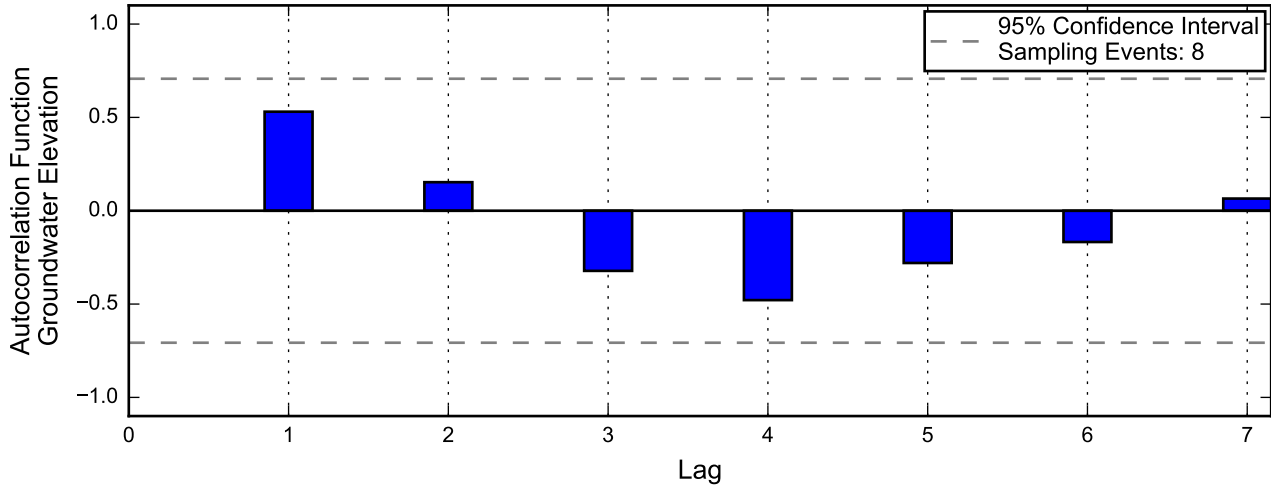

Linear Regression

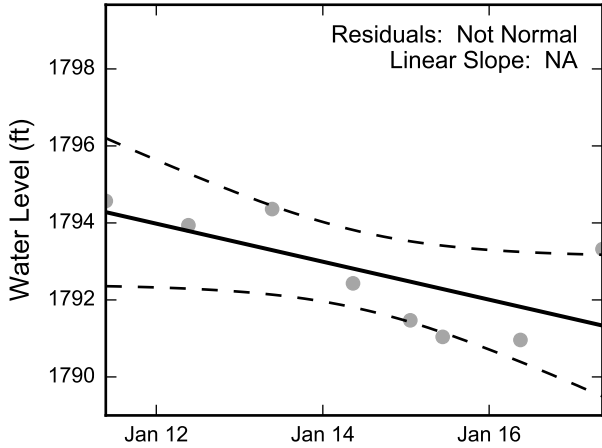

Theil-Sen Trend

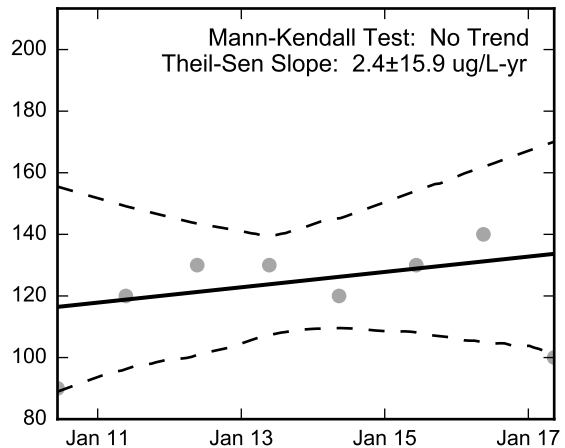
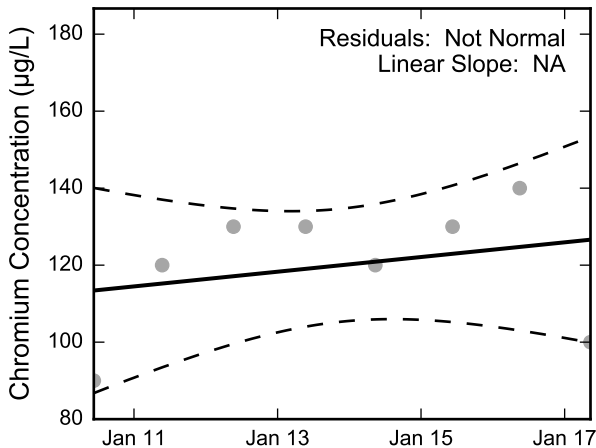
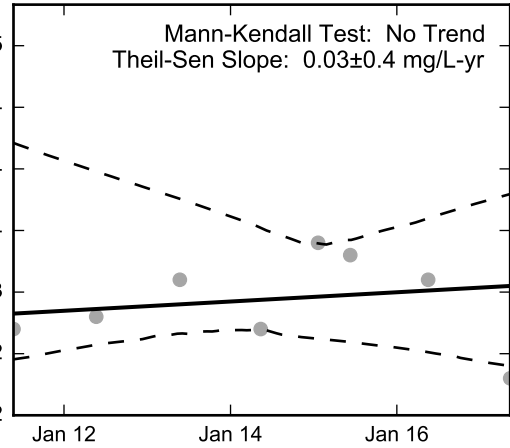
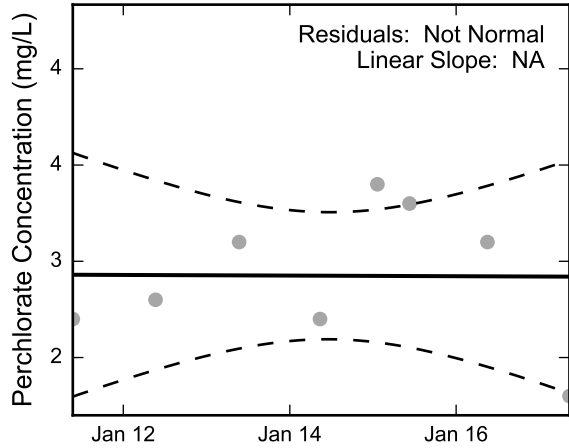
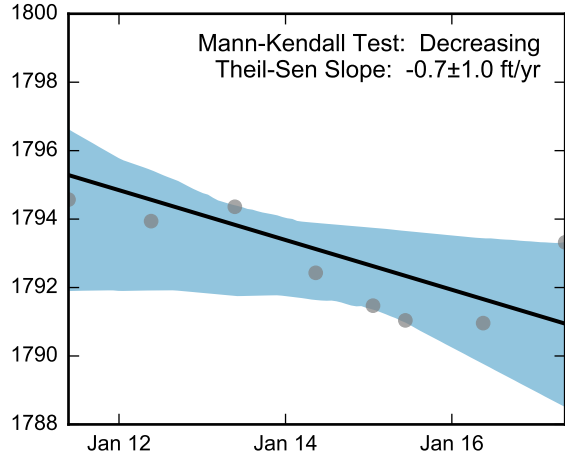

Thick black lines are linear regression and Theil-Sen trend lines.
Increasing and decreasing trends are represented by red and blue shading, respectively.
Shaded areas or dashed black lines represent the 95% confidence intervals of the calculated slope.



Statistical Trend Analysis of Well TR-10, 2010 - 2017

Nevada Environmental Response Trust Site
Henderson, Nevada

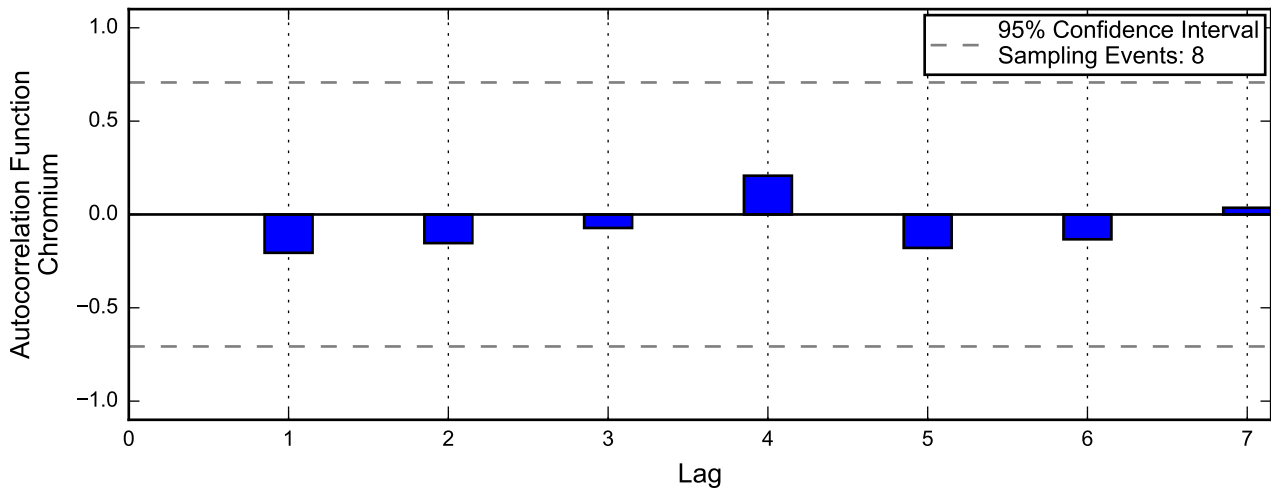
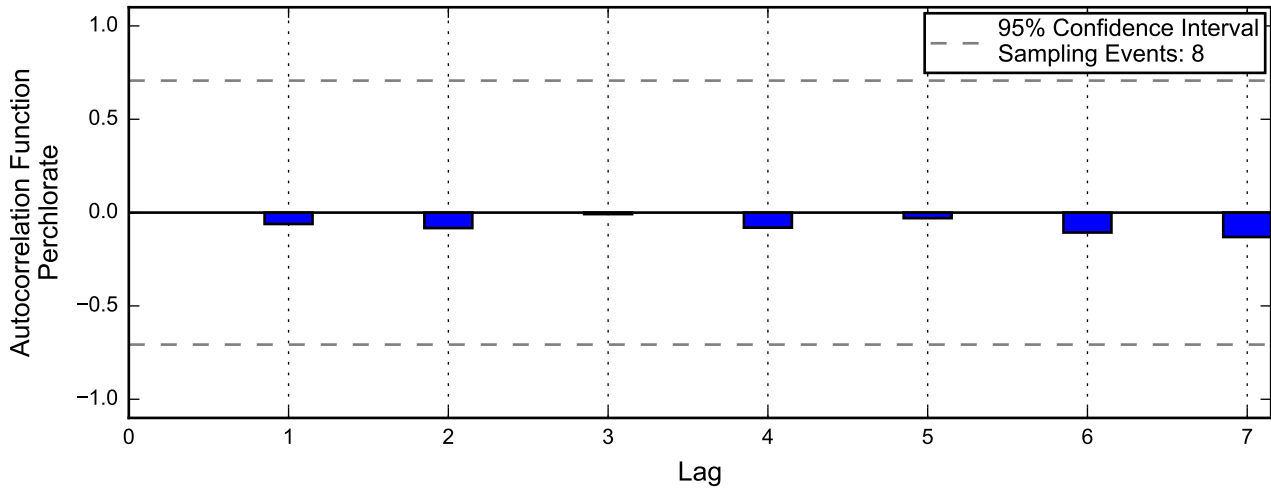
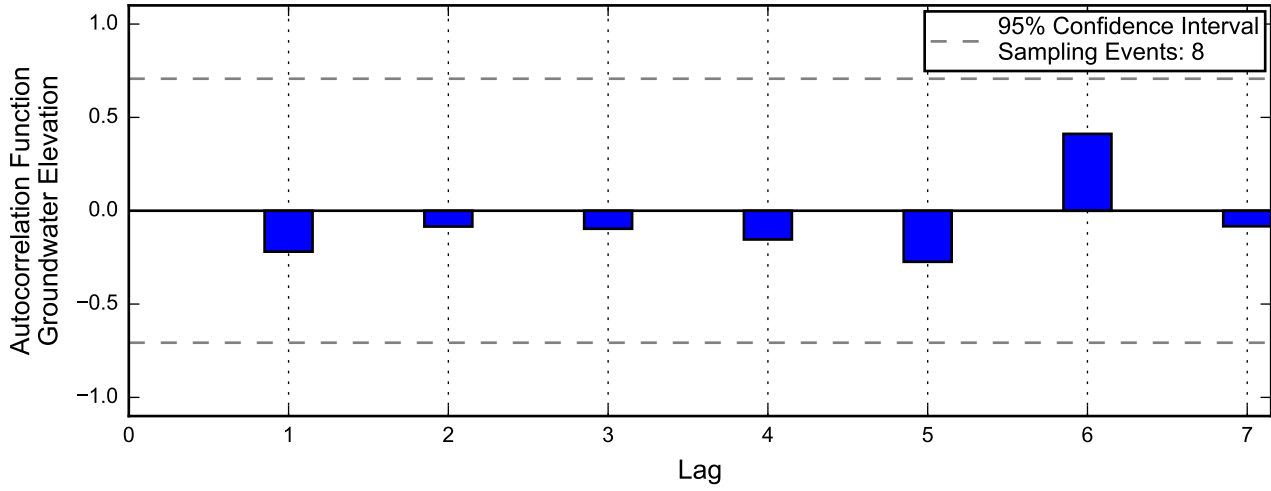

Linear Regression

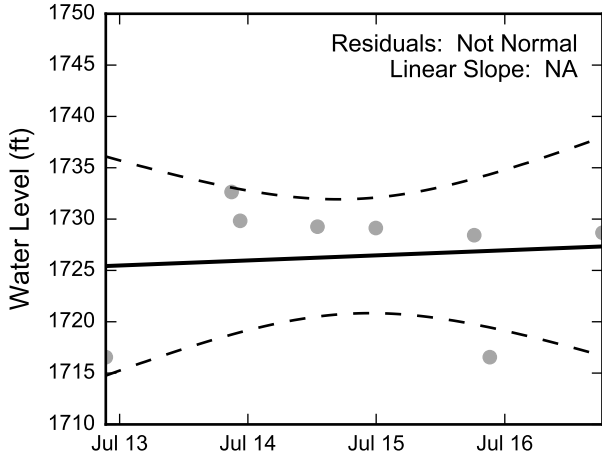

Theil-Sen Trend

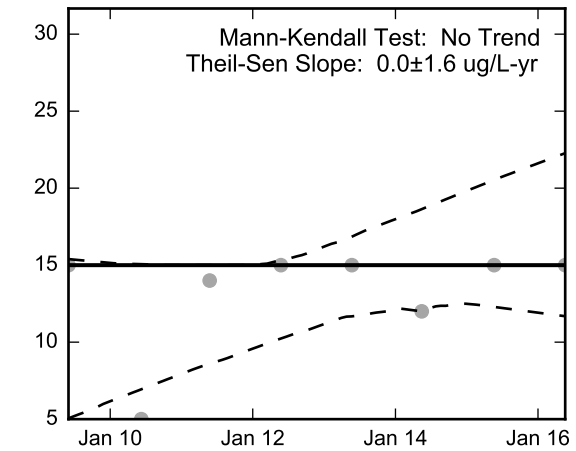
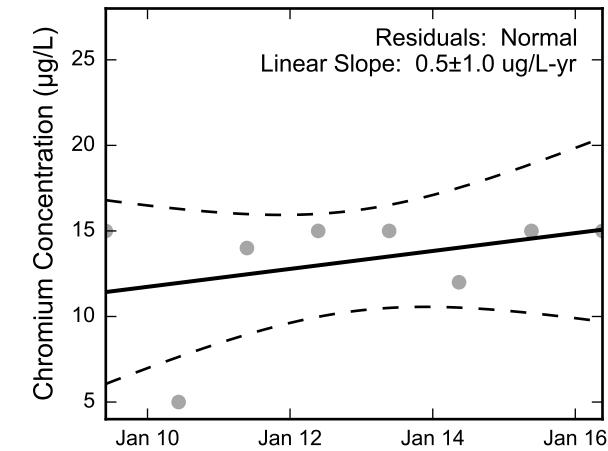
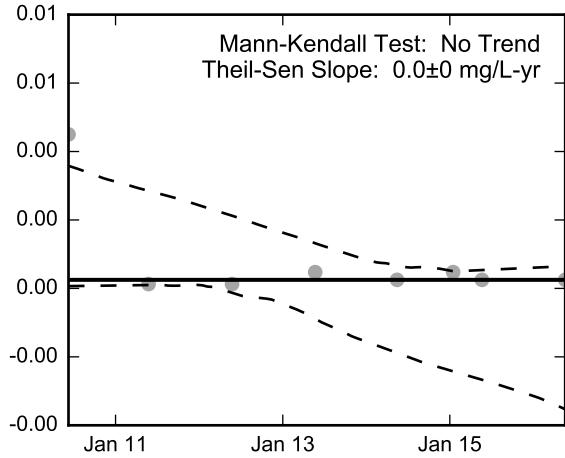
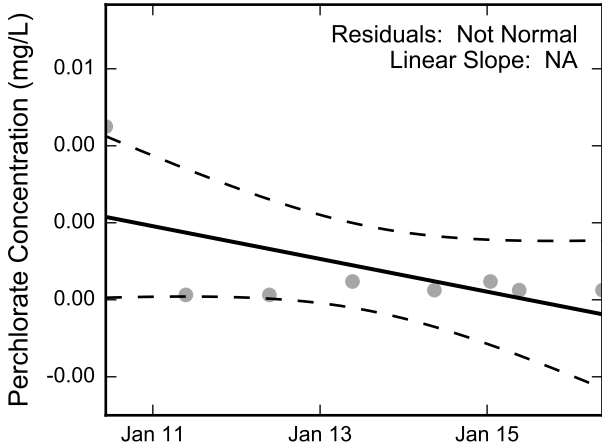
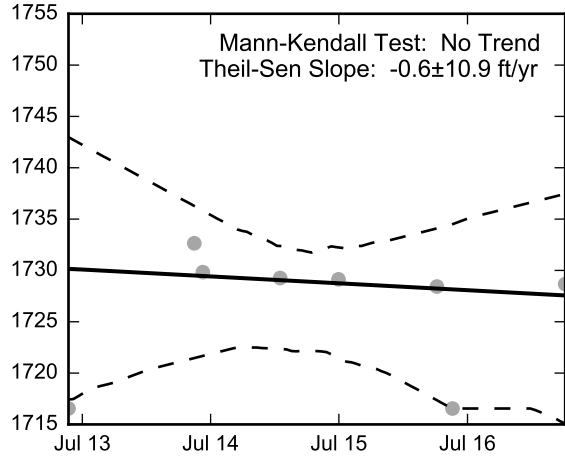

Thick black lines are linear regression and Theil-Sen trend lines.
Increasing and decreasing trends are represented by red and blue shading, respectively.
Shaded areas or dashed black lines represent the 95% confidence intervals of the calculated slope.



Statistical Trend Analysis of Well TR-11, 2009 - 2017
Nevada Environmental Response Trust Site
Henderson, Nevada

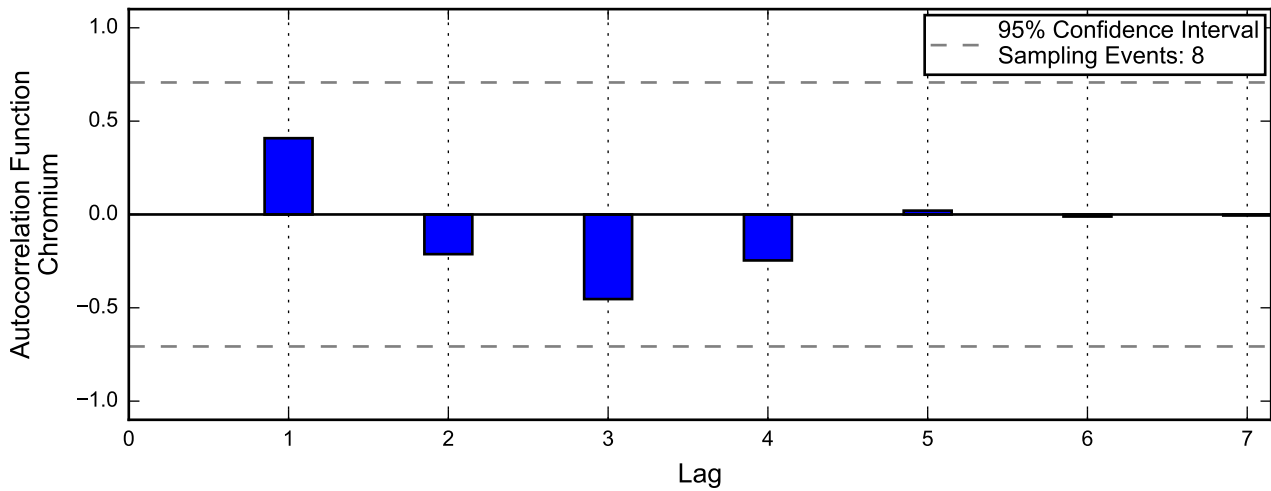
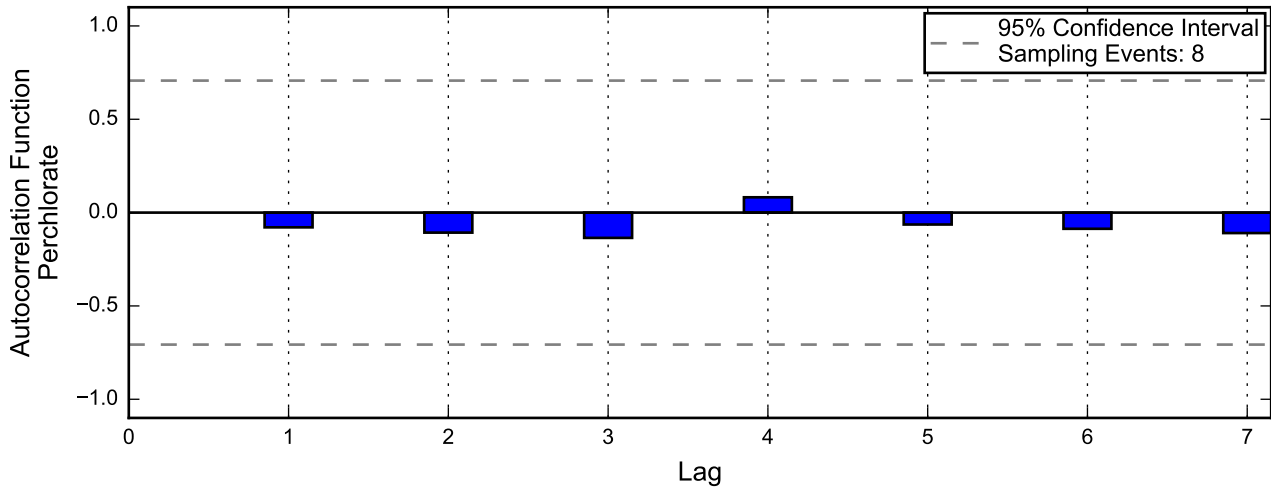
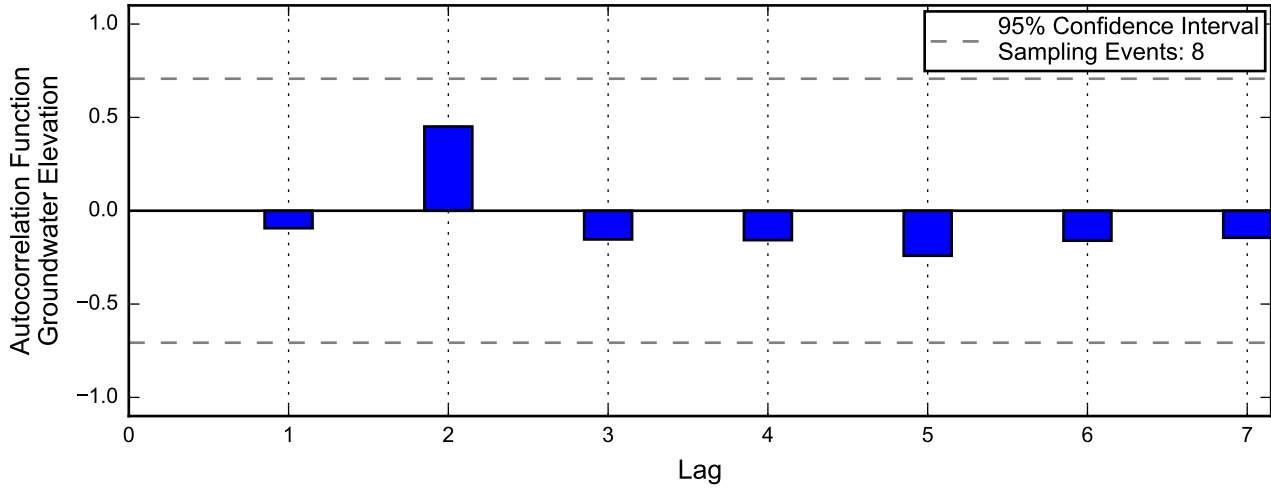

Linear Regression

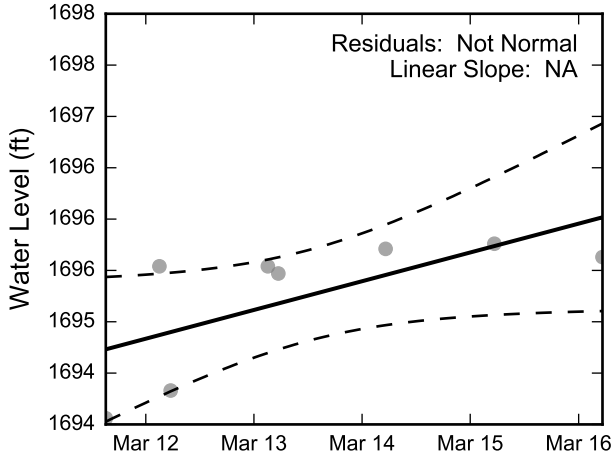

Theil-Sen Trend

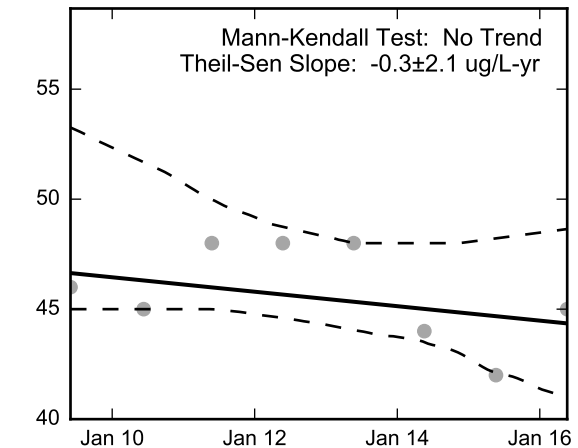
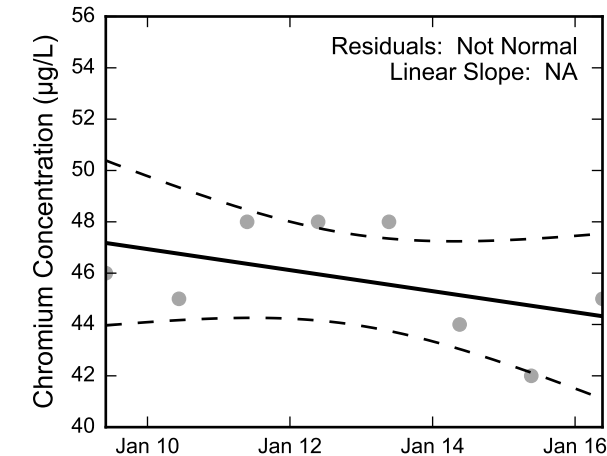
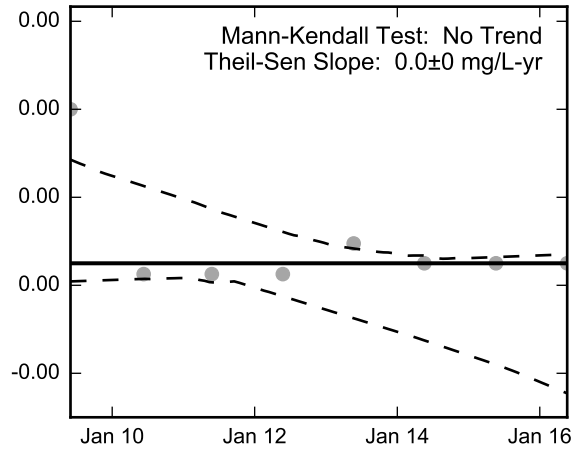
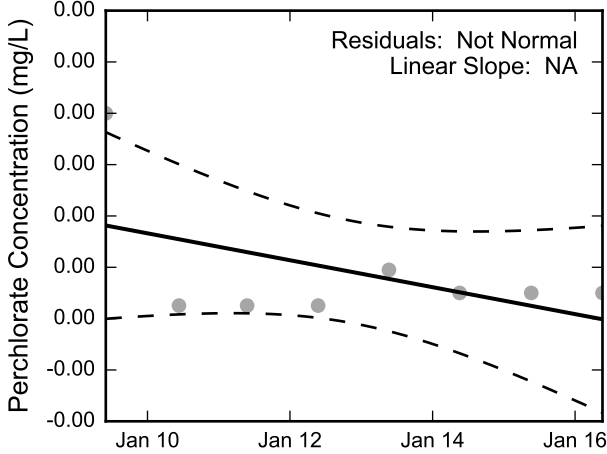
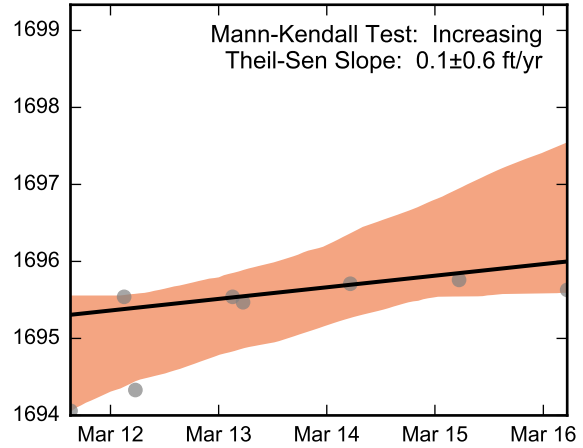

Thick black lines are linear regression and Theil-Sen trend lines.
Increasing and decreasing trends are represented by red and blue shading, respectively.
Shaded areas or dashed black lines represent the 95% confidence intervals of the calculated slope.



Statistical Trend Analysis of Well TR-12, 2009 - 2016
Nevada Environmental Response Trust Site
Henderson, Nevada