

TABLE OF CONTENTS

Cover Page.....	2
QC Checklist.....	3
Sequence Log.....	4
Conductivity Analysis.....	6
Summary Sheet	7
Initial Calibration	11
QC: (Method Blank; MRL Check; LCS1/LCS2).....	24
Sample.....	29
QC: (Spike Sample 2708070430 MS/MSD)	36
Periodic QC	39
Samples	40
Periodic QC	46
2 nd Batch QC Checklist.....	48
Sequence Log.....	49
Conductivity Analysis.....	51
Summary Sheet	52
Initial Calibration	56
QC: (Method Blank; MRL Check; LCS1/LCS2).....	69
Samples	73
QC: (Matrix Spike 2708070254 MS/MSD)	77
End QC	80
3 rd Batch QC Checklist	81
Conductivity Analysis.....	82
Sequence Log.....	83
Summary Sheet	85
Initial Calibration	89
QC: (Method Blank; MRL Check; LCS1/LCS2).....	106
Samples	111
QC: (Matrix Spike 2708130320 MS/MSD)	112
End QC	115
Standards Preparation Worksheet and Certificates of Analysis.....	117

Level IV Data Package

MWH Group 212470

Method: 314 CLO4

Sample No.:

2708070418
2708070422
2708070423
2708070424
2708070425
2708070426
2708070427
2708070428
2708070429
2708070430
2708070431
2708070432
2708070433
2708070434
2708070437
2708070439
2708070440
2708070441
2708070442

Perchlorate QC Checklist

rev: 27 Mar 03

Analysis Date: 08/14/07 Analyst: cl

QC'd by W Date 15 Aug 07

Instrument: IC11 Calculated MCT Level: 2155 umhos/cm

Original IPC conductance: 310 umhos/cm Daily IPC conductance: 310 umhos/cm

Calibration including QCS

- QCS (20ppb) recovery is within 90% - 110% (18-22ppb) to verify that the calibration curve (minimum 5 points) still holds.
- Calibration curve is reanalyzed if QCS fails. Correlation Coefficient is 0.995 or better.

Initial QC Check Samples (MLBLANK, MRL, ICCSCV, IPC) to be analyzed with every batch (up to 20 samples) or part thereof

MLBLANK is analyzed before samples. Perchlorate, if present, is $<$ or $=$ half of the MRL.

L-C104 only: ICCSCV at 2ppb is within 50%-150% (1-3ppb)

C104 only: MRL at 4ppb is within 75%-125% (3-5ppb)

$$PDA/H = 2.6 \checkmark$$

IPC (25ppb) recovery is between 80%-120% (20-30ppb)

IPC retention time is within 5% of the retention time of the standards

IPC Conductance level is within 10% of the original

LCS/LCSD (25ppb)

Recoveries are between 90%-110% (22.5 - 27.5ppb)

One pair is analyzed per batch (up to 20 samples) or part thereof

MS/MSD (25ppb) NOTE: For UCMR, MS/MSD concentrations alternate between 4ppb and 25ppb

Recoveries are within 80%-120% (20-30ppb) for 25ppb spike N/A (3.2-4.8ppb) for 4ppb spike

One pair is analyzed per batch (up to 20 samples) or part thereof

RPD between MS and MSD is within 15%.

Continuing Calibration Verification (MCV, HCV) NOTE: For UCMR ECV and MCV are required

Verification Checks alternate between mid- and high-level during the analysis (low- and mid-level for UCMR)

MCV (25ppb) recovery is between 85%-115% (21.25 - 28.75ppb)

HCV (100ppb) recovery is between 85%-115% (85-115ppb) SIX ECV (4ppb) recovery is between 75%-125% (3.0-5.0)

Pretreat and include the following QC parameters for any batch or part thereof containing samples requiring pretreatment

One Laboratory Reagent Blank (LRB). Perchlorate is $<$ or $=$ half of MRL.

One pair of Laboratory Control Samples (LCS/LCSD). Recovery of perchlorate is between 85%-115%.

One Pair of Laboratory Fortified Matrices (MS/MSD). Recoveries are between 80%-120%

Samples

All samples are analyzed within 28 days of collection.

All samples are analyzed within MCT Conductance limit.

QIR

QIR needed for failed QC

QIR needed for samples analyzed outside of hold time

VB: N/A 8/15/07

Sample No.	Sample Name	Dil.Fac.	Comment	Time	Amount	CLO4 CD_1
1	WASH	1.0	0	08.10.07 11:05		n.a.
2	WASH	1.0	0	08.10.07 11:27		n.a.
3	WASH	1.0	0	08.10.07 11:50		n.a.
4	autocal1	1.0	0	08.10.07 12:12		n.a.
5	autocal2	1.0	2	08.10.07 12:34	2.5852	
6	autocal3	1.0	4	08.10.07 12:57	3.9662	
7	autocal4	1.0	10	08.10.07 13:19	9.4891	
8	autocal5	1.0	25	08.10.07 13:42	24.5774	
9	autocal6	1.0	50	08.10.07 14:04	50.4728	
10	autocal7	1.0	100	08.10.07 14:26	99.9098	
11	QCS	1.0	20	08.10.07 14:49	18.6814	93.4%
12	IPC	1.0	25	08.10.07 15:11	21.4628	85.8%
13	-MBLK	1.0		08.10.07 15:34		n.a. ND = 1/2 HRV
14	-MRLCHK-2	1.0	2	08.10.07 17:07	2.0031	100%
15	-MRLCHK-4	1.0	4	08.10.07 17:29	4.3482	109%
16	-LCS1	1.0	25	08.10.07 17:52	23.5836	94.3%
17	-LCS2	1.0	25	08.10.07 18:14	24.1687	96.7%
18	2708070418_1/5 DNR	5.0		08.10.07 18:36	176.7640	DNR
19	2708070422_1/2500 ✓	2500.0		08.10.07 18:59	78546.1444	
20	2708070423_1/10000 ✓	10000.0		08.10.07 19:21	327122.7798	
21	2708070424_1/10000 ✓	10000.0		08.10.07 19:43	294562.0546	
22	2708070425_1/5000 ✓	5000.0		08.10.07 20:06	82342.3120	
23	2708070426_1/5000 ✓	5000.0		08.10.07 20:28	129574.7463	
24	2708070427_1/10000 DNR	10000.0		08.10.07 20:51	317078.7909	DNR
25	2708070428_1/500 ✓	500.0		08.10.07 21:13	11443.2161	
26	2708070429_1/500 ✓	500.0		08.10.07 21:36	10603.6993	
27	2708070430_1/500 ✓	500.0		08.10.07 21:58	7881.0937	
28	2708070430-MS	500.0	25	08.10.07 22:21	21207.9148	26.6/107%
29	2708070430-MSD	500.0	25	08.10.07 22:43	20324.1481	24.9/99.5%
30	CCV	1.0	25	08.10.07 23:05	23.3436	93.4%
31	2708070431_1/100 DNR	100.0		08.10.07 23:28		n.a.
32	2708070432_1/5 DNR	5.0		08.10.07 23:50	11.4006	> DNR
33	2708070433_1/100 ✓	100.0		08.11.07 00:13	2832.5546	
34	2708070434_1/200 ✓	200.0		08.11.07 00:35	9275.3096	
35	2708070437_1/100 DNR	100.0		08.11.07 00:58	4404.7626	DNR
36	2708070439_1/100 ✓	100.0		08.11.07 01:20	2018.6001	
37	2708070440_1/100 ✓	100.0		08.11.07 01:42	1317.1205	
38	2708070441_1/100 ✓	100.0		08.11.07 02:04	3737.7052	
39	2708070442_1/10000 ✓	10000.0		08.11.07 02:27	339459.6474	
40	2708070591_1/5	5.0		08.11.07 02:49		n.a.
41	HCV	1.0	100	08.11.07 03:11	100.6772	101%
42	IPC	1.0	25	08.11.07 03:34	21.6242	
43	-MBLK	1.0		08.11.07 03:56		n.a.
44	-MRLCHK-2	1.0	2	08.11.07 04:19	1.9810	> DNR

45	-MRLCHK-4	1.0	4	08.11.07 04:41	3.3921
46	-LCS1	1.0	25	08.11.07 05:03	25.7233
47	-LCS2	1.0	25	08.11.07 05:26	27.3664
48	2708040008_1/50000 DNR	50000.0	RR	08.11.07 05:48	791538.7316
49	2708070254 DNR	1.0	RR	08.11.07 06:11	19.5317
50	2708070254-MS DNR	1.0	25	08.11.07 06:33	24.6021
51	2708070254-MSD DNR	1.0	25	08.11.07 06:55	8.8126
52	2708060473_1/2 DNR	2.0	RR	08.11.07 07:18	n.a.
53	2708060474_1/2 DNR	2.0	RR	08.11.07 07:40	3.9226
54	2708060475_1/2 DNR	2.0	RR	08.11.07 08:03	n.a.
55	2708070270_1/10000 DNR	10000.0	RR	08.11.07 08:25	226377.9942
56	2708070595_1/10000 DNR	10000.0		08.11.07 08:47	240558.1866
57	2708030110 DNR	1.0	RR	08.11.07 09:10	n.a.
58	2708070760 DNR	1.0		08.11.07 09:32	4.6564
59	2708080198 DNR	1.0		08.11.07 09:55	n.a.
60	CCV	1.0	25	08.11.07 10:17	26.3500
61	2708080595 DNR	1.0		08.11.07 10:39	n.a.
62	2708080624 DNR	1.0		08.11.07 11:02	n.a.
63	2708080625 DNR	1.0		08.11.07 11:24	5.0107
64	2708080626 DNR	1.0		08.11.07 11:47	n.a.
65	2708080627 DNR	1.0		08.11.07 12:09	n.a.
66	2708090352 DNR	1.0		08.11.07 12:31	9.9328
67	2708090353 DNR	1.0		08.11.07 12:54	n.a.
68	2708090354 DNR	1.0		08.11.07 13:16	4.9468
69	2708090355 DNR	1.0		08.11.07 13:39	n.a.
70	HCV	1.0		08.11.07 14:01	102.5368
71	STOP	1.0		08.11.07 14:46	n.a.

DNR

CONDUCTIVITY MW SOP REVISION 5
SM2510B

Analysis Date: 123 08/10/07

Analyst: OLM

Reviewed By: _____

LIMS Check By: _____

Time of Analysis Start: 1230 End: _____

MRL 2umhos/cm; R# _____ exp of solution: _____

KCl Std 1412 R# 201668 exp of solution 12/07

TV = 1412 umho/cm @ 25°C for 0.0100M

Reading: 1392

Was QC Criteria Met: Y N

Was QIR Needed: Y N was 8/10/07

Instrument: YSI Model 3200 SN:01A0504, Year Acquired 2001 New

Run #	Sample Number	Sample ID	Client	Date Collected	Temp °C	pH	Scale (umho/mmho)	Result		Comments
								Instrument	Reported (umho/cm)	
	Blk Blank				7	7	2.5		0.3602	
	STD MRL 2umhos/cm								-	1-3---±50% of TV
	STD KCl - 1000 mhos/cm								-	950-1050---±5% of TV
1	2708070418	ART1	KM	08/06/07				10000		
2	0422	2						15000		
3	0423	3						10000		
4	0424	4						8800		
5	0425	6						10000		
6	0426	7						14500		
7	0427	↓ 8						14600		
8	0428	PC99R2/R3						5900		
9	0429	115R						6200		
10	0430	116R						6200		
	DUP	↓ ↓ ↓						6200		
11	0431	SEEP SURFACE						5700		RPD < 5%
12	0432	SF1						9900		
13	0433	PC 117						5300		
14	0434	118						6400		
15	0437	119						5600		
16	0439	120						4600		
17	0440	121						4300		
18	0441	↓ 133						5100		
19	0442	ART9						10000		
20	0591	EFF						9500		
	DUP	↓ ↓ ↓						9500		RPD < 5%
	STD KCl - 10 mhos/cm									8-12---RPD < 20% of TV

$$\% \text{ RPD} = \frac{|S1 - S2|}{(S1 + S2)/2} * 100$$

S1 = reading of 1st sample
S2 = reading of 2nd sample

Sequence: 081007-CLO4-IC11
Operator: clv

Page 1 of 4
Printed: 8/13/2007 6:20:55 PM

Title:
Datasource: Dionex_USPAS2SDIO2
Location: IC1C11_CLO4\2007\AUG
Timebase: IC11
#Samples: 71

Created: 8/9/2007 9:45:38 AM by clv
Last Update: 8/13/2007 2:59:08 PM by clv

No.	Name	Sample ID	Dil. Factor	Type	Comment	Status
1	WASH		1.0000	Unknown	0	Finished
2	WASH		1.0000	Unknown	0	Finished
3	WASH		1.0000	Unknown	0	Finished
4	autocal1		1.0000	Standard	0	Finished
5	autocal2	R201449 EXP 07/28/09	1.0000	Standard	2	Finished
6	autocal3		1.0000	Standard	4	Finished
7	autocal4		1.0000	Standard	10	Finished
8	autocal5		1.0000	Standard	25	Finished
9	autocal6		1.0000	Standard	50	Finished
10	autocal7		1.0000	Standard	100	Finished
11	QCS	R201449 EXP 07/28/09	1.0000	Unknown	20	Finished
12	IPC	EC=3155	1.0000	Unknown	25	Finished
13	-MBLK		1.0000	Unknown		Finished
14	-MRLCHK-2	2	1.0000	Unknown	2	Finished
15	-MRLCHK-4	4	1.0000	Unknown	4	Finished
16	-LCS1	25	1.0000	Unknown	25	Finished
17	-LCS2	25	1.0000	Unknown	25	Finished
18	2708070418_1/5 DNR	KM ART-1	5.0000	Unknown		Finished
19	2708070422_1/2500	KM ART-2	2500.0000	Unknown		Finished
20	2708070423_1/10000	KM ART-3	10000.0000	Unknown		Finished
21	2708070424_1/10000	KM ART-4	10000.0000	Unknown		Finished
22	2708070425_1/5000	KM ART-6	5000.0000	Unknown		Finished
23	2708070426_1/5000	KM ART-7	5000.0000	Unknown		Finished
24	2708070427_1/10000 DNR	KM ART-8	10000.0000	Unknown		Finished
25	2708070428_1/500	KM PC99R2/R3	500.0000	Unknown		Finished
26	2708070429_1/500	KM PC-115R	500.0000	Unknown		Finished
27	2708070430_1/500	KM PC-116R	500.0000	Unknown		Finished
28	2708070430-MS	25	500.0000	Unknown	25	Finished
29	2708070430-MSD	25	500.0000	Unknown	25	Finished
30	CCV	25	1.0000	Unknown	25	Finished
31	2708070431_1/100 DNR	KM SEEP SURFACE	100.0000	Unknown		Finished
32	2708070432_1/5 DNR	KM SF-1	5.0000	Unknown		Finished
33	2708070433_1/100	KM PC-117	100.0000	Unknown		Finished
34	2708070434_1/200	KM PC-118	200.0000	Unknown		Finished
35	2708070437_1/100 DNR	KM PC-119	100.0000	Unknown		Finished
36	2708070439_1/100	KM PC-120	100.0000	Unknown		Finished
37	2708070440_1/100	KM PC-121	100.0000	Unknown		Finished
38	2708070441_1/100	KM PC-133	100.0000	Unknown		Finished
39	2708070442_1/10000	KM ART-9	10000.0000	Unknown		Finished
40	2708070591_1/5	KM EFF	5.0000	Unknown		Finished
41	HCV	100	1.0000	Unknown	100	Finished
42	IPC	EC=3155	1.0000	Unknown	25	Finished

Sequence: 081007-CLO4-IC11
Operator: clv

Page 2 of 4
Printed: 8/13/2007 6:20:55 PM

Title:
Datasource: Dionex_USPAS2SDIO2
Location: IC11C11_CLO4\2007\AUG
Timebase: IC11
#Samples: 71

Created: 8/9/2007 9:45:38 AM by clv
Last Update: 8/13/2007 2:59:08 PM by clv

No.	Name	Program	Method	Inj. Date/Time	*Analyst
1	WASH	Perchlorate-IC11	IC#4-CLO4-LOW	8/10/2007 11:05:18 AM	clv
2	WASH	Perchlorate-IC11	IC#4-CLO4-LOW	8/10/2007 11:27:41 AM	clv
3	WASH	Perchlorate-IC11	IC#4-CLO4-LOW	8/10/2007 11:50:05 AM	clv
4	autocal1	Perchlorate-IC11	IC#4-CLO4-LOW	8/10/2007 12:12:30 PM	clv
5	autocal2	Perchlorate-IC11	IC#4-CLO4-LOW	8/10/2007 12:34:53 PM	clv
6	autocal3	Perchlorate-IC11	IC#4-CLO4-LOW	8/10/2007 12:57:18 PM	clv
7	autocal4	Perchlorate-IC11	IC#4-CLO4-LOW	8/10/2007 1:19:41 PM	clv
8	autocal5	Perchlorate-IC11	IC#4-CLO4-LOW	8/10/2007 1:42:05 PM	clv
9	autocal6	Perchlorate-IC11	IC#4-CLO4-LOW	8/10/2007 2:04:29 PM	clv
10	autocal7	Perchlorate-IC11	IC#4-CLO4-LOW	8/10/2007 2:26:51 PM	clv
11	QCS	Perchlorate-IC11	IC#4-CLO4-LOW	8/10/2007 2:49:15 PM	clv
12	IPC	Perchlorate-IC11	IC#4-CLO4-LOW	8/10/2007 3:11:39 PM	clv
13	-MBLK	Perchlorate-IC11	IC#4-CLO4-LOW	8/10/2007 3:34:03 PM	clv
14	-MRLCHK-2	Perchlorate-IC11	IC#4-CLO4-LOW	8/10/2007 5:07:17 PM	clv
15	-MRLCHK-4	Perchlorate-IC11	IC#4-CLO4-LOW	8/10/2007 5:29:40 PM	clv
16	-LCS1	Perchlorate-IC11	IC#4-CLO4-LOW	8/10/2007 5:52:04 PM	clv
17	-LCS2	Perchlorate-IC11	IC#4-CLO4-LOW	8/10/2007 6:14:27 PM	clv
18	2708070418_1/5 DNR	Perchlorate-IC11	IC#4-CLO4-LOW	8/10/2007 6:36:50 PM	clv
19	2708070422_1/2500	Perchlorate-IC11	IC#4-CLO4-LOW	8/10/2007 6:59:13 PM	clv
20	2708070423_1/10000	Perchlorate-IC11	IC#4-CLO4-LOW	8/10/2007 7:21:36 PM	clv
21	2708070424_1/10000	Perchlorate-IC11	IC#4-CLO4-LOW	8/10/2007 7:43:59 PM	clv
22	2708070425_1/5000	Perchlorate-IC11	IC#4-CLO4-LOW	8/10/2007 8:06:22 PM	clv
23	2708070426_1/5000	Perchlorate-IC11	IC#4-CLO4-LOW	8/10/2007 8:28:45 PM	clv
24	2708070427_1/10000 DNR	Perchlorate-IC11	IC#4-CLO4-LOW	8/10/2007 8:51:09 PM	clv
25	2708070428_1/500	Perchlorate-IC11	IC#4-CLO4-LOW	8/10/2007 9:13:41 PM	clv
26	2708070429_1/500	Perchlorate-IC11	IC#4-CLO4-LOW	8/10/2007 9:36:08 PM	clv
27	2708070430_1/500	Perchlorate-IC11	IC#4-CLO4-LOW	8/10/2007 9:58:36 PM	clv
28	2708070430-MS	Perchlorate-IC11	IC#4-CLO4-LOW	8/10/2007 10:21:03 PM	clv
29	2708070430-MSD	Perchlorate-IC11	IC#4-CLO4-LOW	8/10/2007 10:43:30 PM	clv
30	CCV	Perchlorate-IC11	IC#4-CLO4-LOW	8/10/2007 11:05:57 PM	clv
31	2708070431_1/100 DNR	Perchlorate-IC11	IC#4-CLO4-LOW	8/10/2007 11:28:24 PM	clv
32	2708070432_1/5 DNR	Perchlorate-IC11	IC#4-CLO4-LOW	8/10/2007 11:50:51 PM	clv
33	2708070433_1/100	Perchlorate-IC11	IC#4-CLO4-LOW	8/11/2007 12:13:18 AM	clv
34	2708070434_1/200	Perchlorate-IC11	IC#4-CLO4-LOW	8/11/2007 12:35:46 AM	clv
35	2708070437_1/100 DNR	Perchlorate-IC11	IC#4-CLO4-LOW	8/11/2007 12:58:13 AM	clv
36	2708070439_1/100	Perchlorate-IC11	IC#4-CLO4-LOW	8/11/2007 1:20:40 AM	clv
37	2708070440_1/100	Perchlorate-IC11	IC#4-CLO4-LOW	8/11/2007 1:42:24 AM	clv
38	2708070441_1/100	Perchlorate-IC11	IC#4-CLO4-LOW	8/11/2007 2:04:44 AM	clv
39	2708070442_1/10000	Perchlorate-IC11	IC#4-CLO4-LOW	8/11/2007 2:27:06 AM	clv
40	2708070591_1/5	Perchlorate-IC11	IC#4-CLO4-LOW	8/11/2007 2:49:27 AM	clv
41	HCV	Perchlorate-IC11	IC#4-CLO4-LOW	8/11/2007 3:11:49 AM	clv
42	IPC	Perchlorate-IC11	IC#4-CLO4-LOW	8/11/2007 3:34:11 AM	clv

Sequence: 081007-CLO4-IC11
Operator: clv

Page 3 of 4
Printed: 8/13/2007 6:20:55 PM

Title:
Datasource: Dionex_USPAS2SDIO2
Location: IC1C11_CLO4\2007AUG
Timebase: IC11
#Samples: 71

Created: 8/9/2007 9:45:38 AM by clv
Last Update: 8/13/2007 2:59:08 PM by clv

No.	Name	Sample ID	Dil. Factor	Type	Comment	Status
43	-MBLK		1.0000	Unknown		Finished
44	-MRLCHK-2	2	1.0000	Unknown	2	Finished
45	-MRLCHK-4	4	1.0000	Unknown	4	Finished
46	-LCS1	25	1.0000	Unknown	25	Finished
47	-LCS2	25	1.0000	Unknown	25	Finished
48	2708040008_1/50000 DNR	KM M-89	50000.0000	Unknown	RR	Finished
49	2708070254 DNR	CALWATER 678	1.0000	Unknown	RR	Finished
50	2708070254-MS DNR	25	1.0000	Unknown	25	Finished
51	2708070254-MSD DNR	25	1.0000	Unknown	25	Finished
52	2708060473_1/2 DNR	IEUA CUCAMONGA CRK	2.0000	Unknown	RR	Finished
53	2708060474_1/2 DNR	IEUA CUCAMONGA CRK	2.0000	Unknown	RR	Finished
54	2708060475_1/2 DNR	IEUA SAN ANTONIO CRK	2.0000	Unknown	RR	Finished
55	2708070270_1/10000 DNR	KM INF-COMP	10000.0000	Unknown	RR	Finished
56	2708070595_1/10000 DNR	KM INF	10000.0000	Unknown		Finished
57	2708030110 DNR	TUCSON 112	1.0000	Unknown	RR	Finished
58	2708070760 DNR	IEUA RP3	1.0000	Unknown		Finished
59	2708080198 DNR	VALEYWA W1+4	1.0000	Unknown		Finished
60	CCV	25	1.0000	Unknown	25	Finished
61	2708080595 DNR	FOOTHILL MWD A	1.0000	Unknown		Finished
62	2708080624 DNR	VALENCIA W6	1.0000	Unknown		Finished
63	2708080625 DNR	VALENCIA W2 SOURCE	1.0000	Unknown		Finished
64	2708080626 DNR	VALENCIA W2 LEAD	1.0000	Unknown		Finished
65	2708080627 DNR	VALENCIA W2 LAG	1.0000	Unknown		Finished
66	2708090352 DNR	CALWATER 344	1.0000	Unknown		Finished
67	2708090353 DNR	CALWATER 345	1.0000	Unknown		Finished
68	2708090354 DNR	CALWATER 346	1.0000	Unknown		Finished
69	2708090355 DNR	CALWATER 347	1.0000	Unknown		Finished
70	HCV	100	1.0000	Unknown		Finished
71	STOP		1.0000	Unknown		Interrupted

Sequence: 081007-CLO4-IC11
Operator: clv

Page 4 of 4
Printed: 8/13/2007 6:20:55 PM

Title:
Datasource: Dionex_USPAS2SDIO2
Location: IC11_CLO4\2007AUG
Timebase: IC11
#Samples: 71

Created: 8/9/2007 9:45:38 AM by clv
Last Update: 8/13/2007 2:59:08 PM by clv

No.	Name	Program	Method	Inj. Date/Time	*Analyst
43	-MBLK	Perchlorate-IC11	IC#4-CLO4-LOW	8/11/2007 3:56:46 AM	clv
44	-MRLCHK-2	Perchlorate-IC11	IC#4-CLO4-LOW	8/11/2007 4:19:09 AM	clv
45	-MRLCHK-4	Perchlorate-IC11	IC#4-CLO4-LOW	8/11/2007 4:41:31 AM	clv
46	-LCS1	Perchlorate-IC11	IC#4-CLO4-LOW	8/11/2007 5:03:54 AM	clv
47	-LCS2	Perchlorate-IC11	IC#4-CLO4-LOW	8/11/2007 5:26:16 AM	clv
48	2708040008_1/50000 DNR	Perchlorate-IC11	IC#4-CLO4-LOW	8/11/2007 5:48:39 AM	clv
49	2708070254 DNR	Perchlorate-IC11	IC#4-CLO4-LOW	8/11/2007 6:11:09 AM	clv
50	2708070254-MS DNR	Perchlorate-IC11	IC#4-CLO4-LOW	8/11/2007 6:33:33 AM	clv
51	2708070254-MSD DNR	Perchlorate-IC11	IC#4-CLO4-LOW	8/11/2007 6:55:56 AM	clv
52	2708060473_1/2 DNR	Perchlorate-IC11	IC#4-CLO4-LOW	8/11/2007 7:18:19 AM	clv
53	2708060474_1/2 DNR	Perchlorate-IC11	IC#4-CLO4-LOW	8/11/2007 7:40:42 AM	clv
54	2708060475_1/2 DNR	Perchlorate-IC11	IC#4-CLO4-LOW	8/11/2007 8:03:05 AM	clv
55	2708070270_1/10000 DNR	Perchlorate-IC11	IC#4-CLO4-LOW	8/11/2007 8:25:33 AM	clv
56	2708070595_1/10000 DNR	Perchlorate-IC11	IC#4-CLO4-LOW	8/11/2007 8:47:56 AM	clv
57	2708030110 DNR	Perchlorate-IC11	IC#4-CLO4-LOW	8/11/2007 9:10:20 AM	clv
58	2708070760 DNR	Perchlorate-IC11	IC#4-CLO4-LOW	8/11/2007 9:32:43 AM	clv
59	2708080198 DNR	Perchlorate-IC11	IC#4-CLO4-LOW	8/11/2007 9:55:07 AM	clv
60	CCV	Perchlorate-IC11	IC#4-CLO4-LOW	8/11/2007 10:17:30 AM	clv
61	2708080595 DNR	Perchlorate-IC11	IC#4-CLO4-LOW	8/11/2007 10:39:56 AM	clv
62	2708080624 DNR	Perchlorate-IC11	IC#4-CLO4-LOW	8/11/2007 11:02:20 AM	clv
63	2708080625 DNR	Perchlorate-IC11	IC#4-CLO4-LOW	8/11/2007 11:24:43 AM	clv
64	2708080626 DNR	Perchlorate-IC11	IC#4-CLO4-LOW	8/11/2007 11:47:07 AM	clv
65	2708080627 DNR	Perchlorate-IC11	IC#4-CLO4-LOW	8/11/2007 12:09:31 PM	clv
66	2708090352 DNR	Perchlorate-IC11	IC#4-CLO4-LOW	8/11/2007 12:31:54 PM	clv
67	2708090353 DNR	Perchlorate-IC11	IC#4-CLO4-LOW	8/11/2007 12:54:19 PM	clv
68	2708090354 DNR	Perchlorate-IC11	IC#4-CLO4-LOW	8/11/2007 1:16:42 PM	clv
69	2708090355 DNR	Perchlorate-IC11	IC#4-CLO4-LOW	8/11/2007 1:39:06 PM	clv
70	HCV	Perchlorate-IC11	IC#4-CLO4-LOW	8/11/2007 2:01:30 PM	clv
71	STOP	IC11 Stop	IC#4-CLO4-LOW	8/11/2007 2:46:18 PM	clv

1 WASH			
0			
Sample Name:	WASH	Channel:	CD_1
Sample Type:	unknown	Control Program:	Perchlorate-IC11
Recording Time:	08/10/2007 11:05	Quantif. Method:	IC#4-CLO4-LOW
Analyst:	clv	Dilution Factor:	1.0000

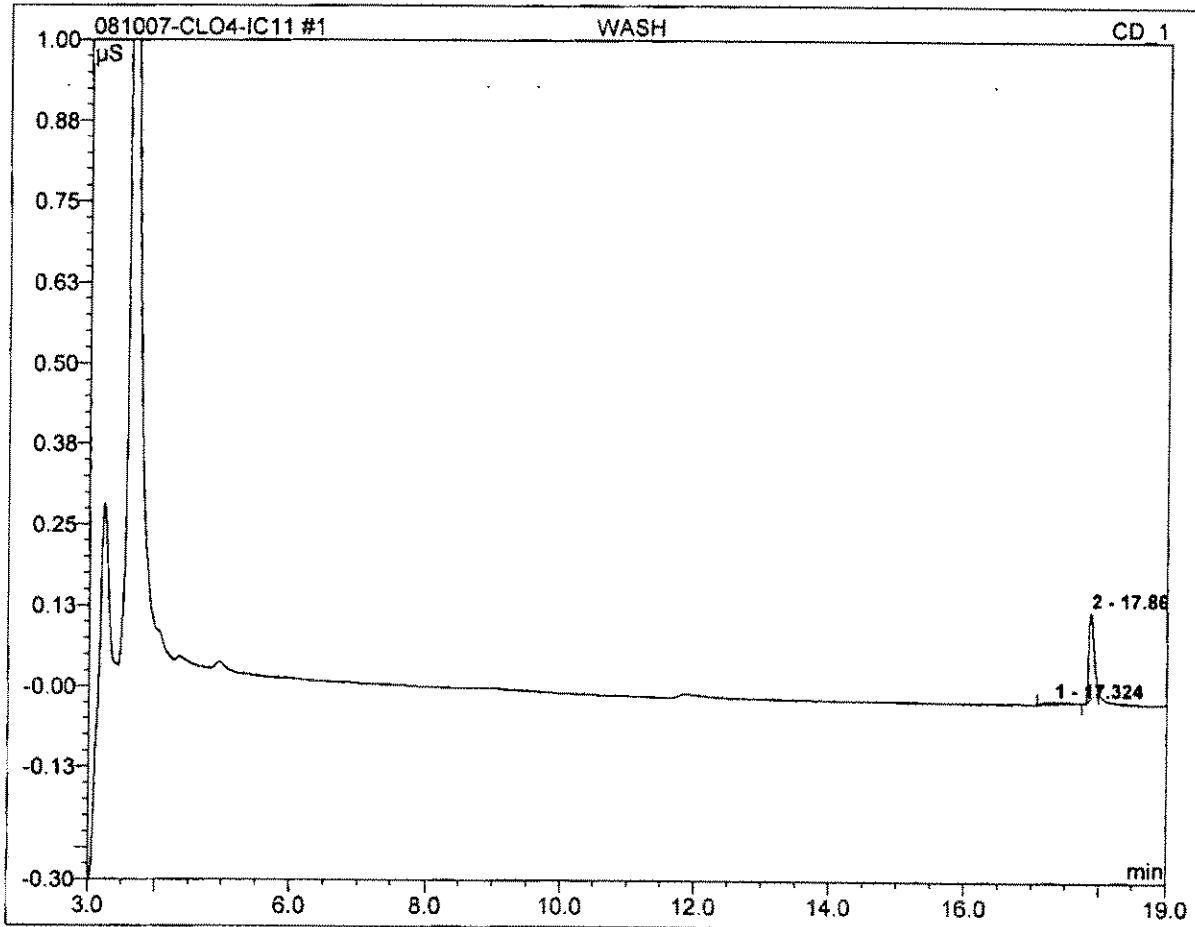

No.	Ret.Time min	Peak Name	Height µS	Area µS*min	Rel.Area %	Amount	Type
Total:			0.000	0.000	0.00	0.000	

2 WASH			
0			
Sample Name:	WASH	Channel:	CD_1
Sample Type:	unknown	Control Program:	Perchlorate-IC11
Recording Time:	08/10/2007 11:27	Quantif. Method:	IC#4-CLO4-LOW
Analyst:	clv	Dilution Factor:	1.0000

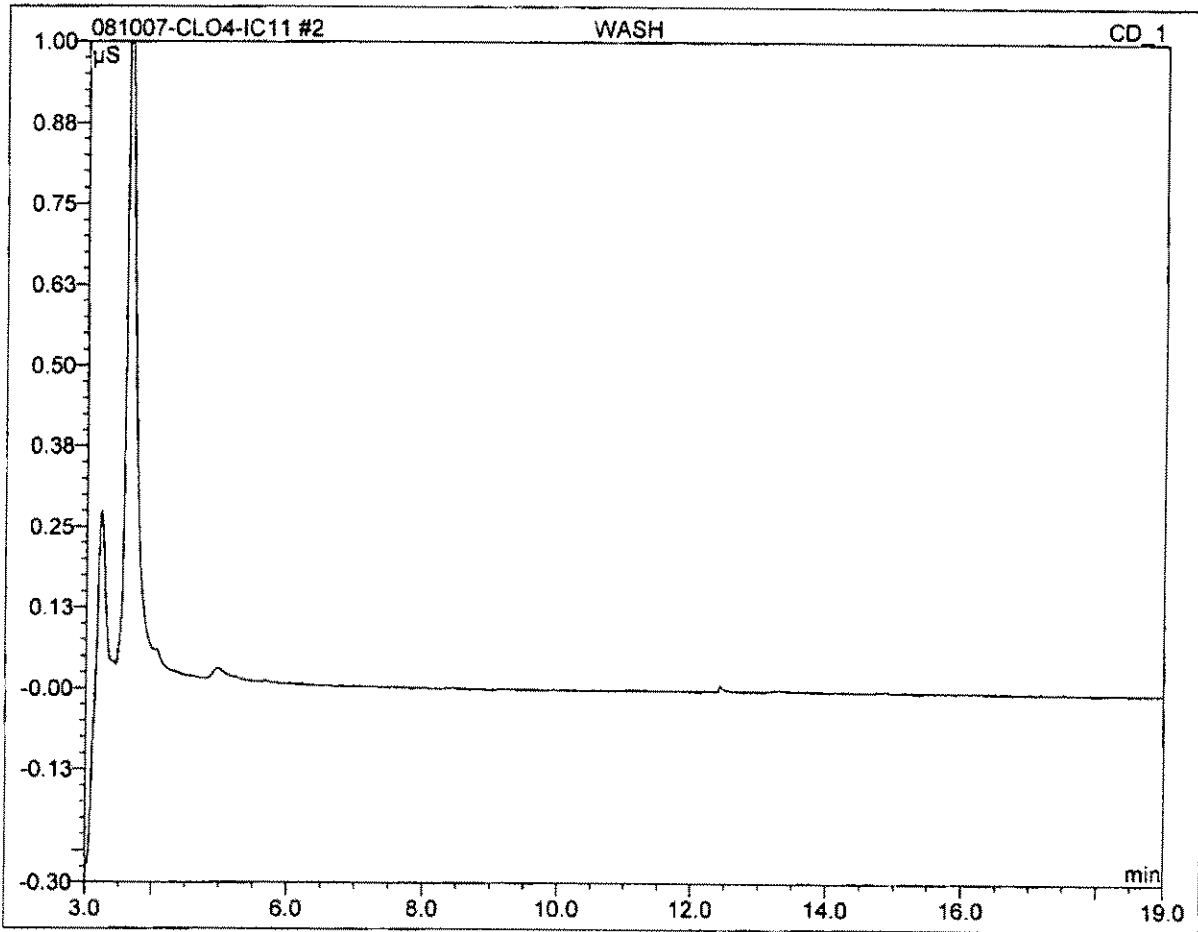

No.	Ret.Time min	Peak Name	Height μS	Area μS*min	Rel.Area %	Amount	Type
Total:			0.000	0.000	0.00	0.000	

3 WASH			
0			
Sample Name:	WASH	Channel:	CD_1
Sample Type:	unknown	Control Program:	Perchlorate-IC11
Recording Time:	08/10/2007 11:50	Quantif. Method:	IC#4-CLO4-LOW
Analyst:	clv	Dilution Factor:	1.0000

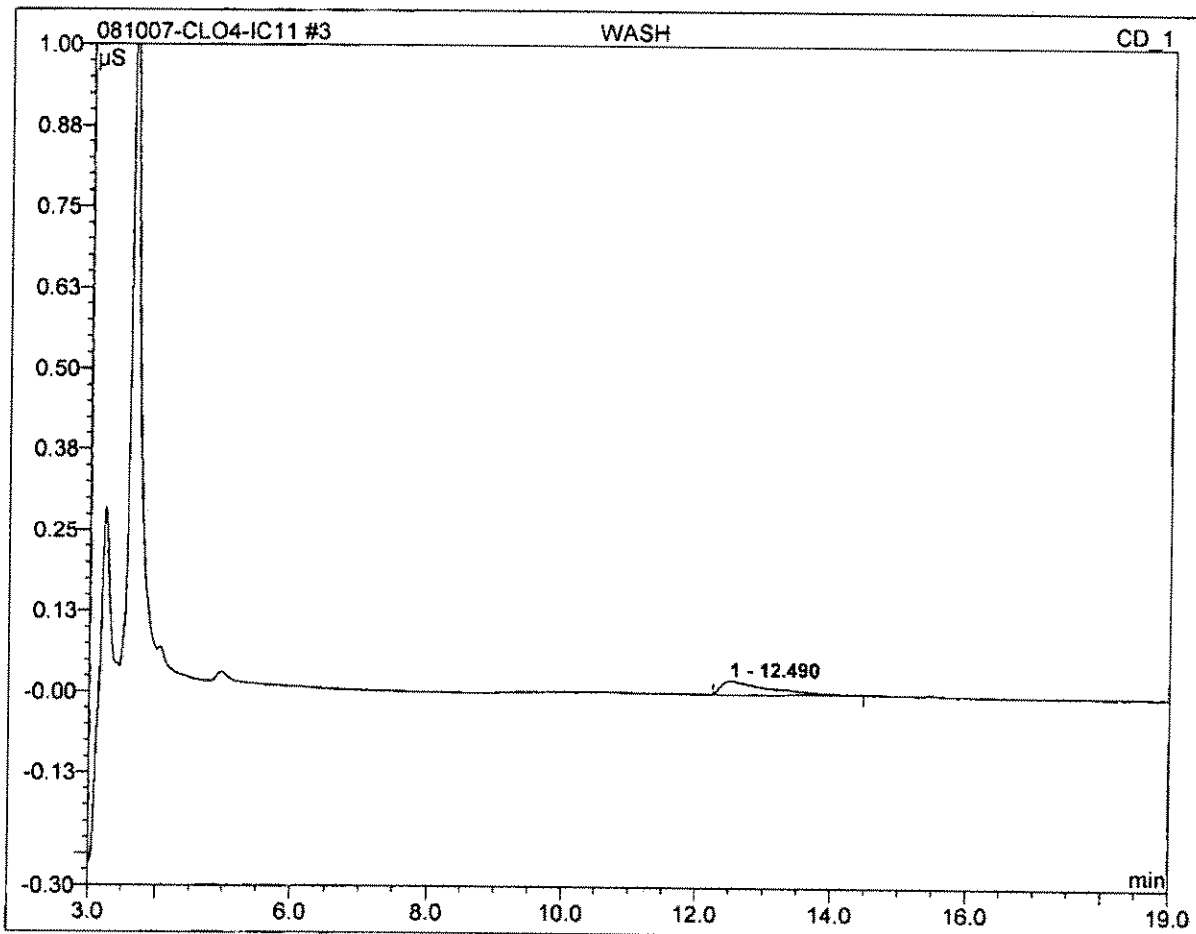

No.	Ret.Time min	Peak Name	Height μS	Area μS*min	Rel.Area %	Amount	Type
Total:			0.000	0.000	0.00	0.000	

4 autocal1			
0			
Sample Name:	autocal1	Channel:	CD_1
Sample Type:	standard	Control Program:	Perchlorate-IC11
Recording Time:	08/10/2007 12:12	Quantif. Method:	IC#4-CLO4-LOW
Analyst:	clv	Dilution Factor:	1.0000

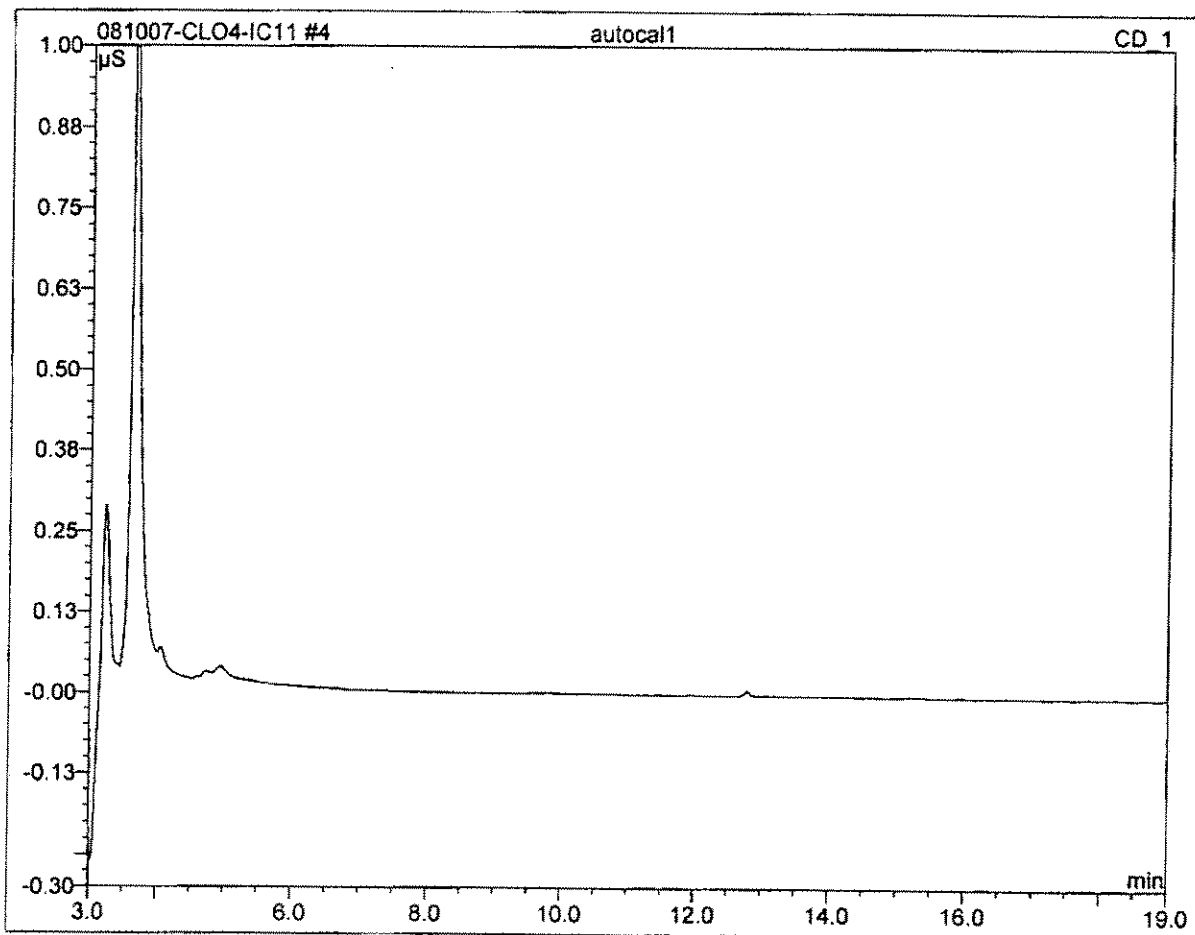

No.	Ret.Time min	Peak Name	Height μS	Area $\mu\text{S}\cdot\text{min}$	Rel.Area %	Amount	Type
Total:			0.000	0.000	0.00	0.000	

5 autocal2			
2			
Sample Name:	autocal2	Channel:	CD_1
Sample Type:	standard	Control Program:	Perchlorate-IC11
Recording Time:	08/10/2007 12:34	Quantif. Method:	IC#4-CLO4-LOW
Analyst:	clv	Dilution Factor:	1.0000

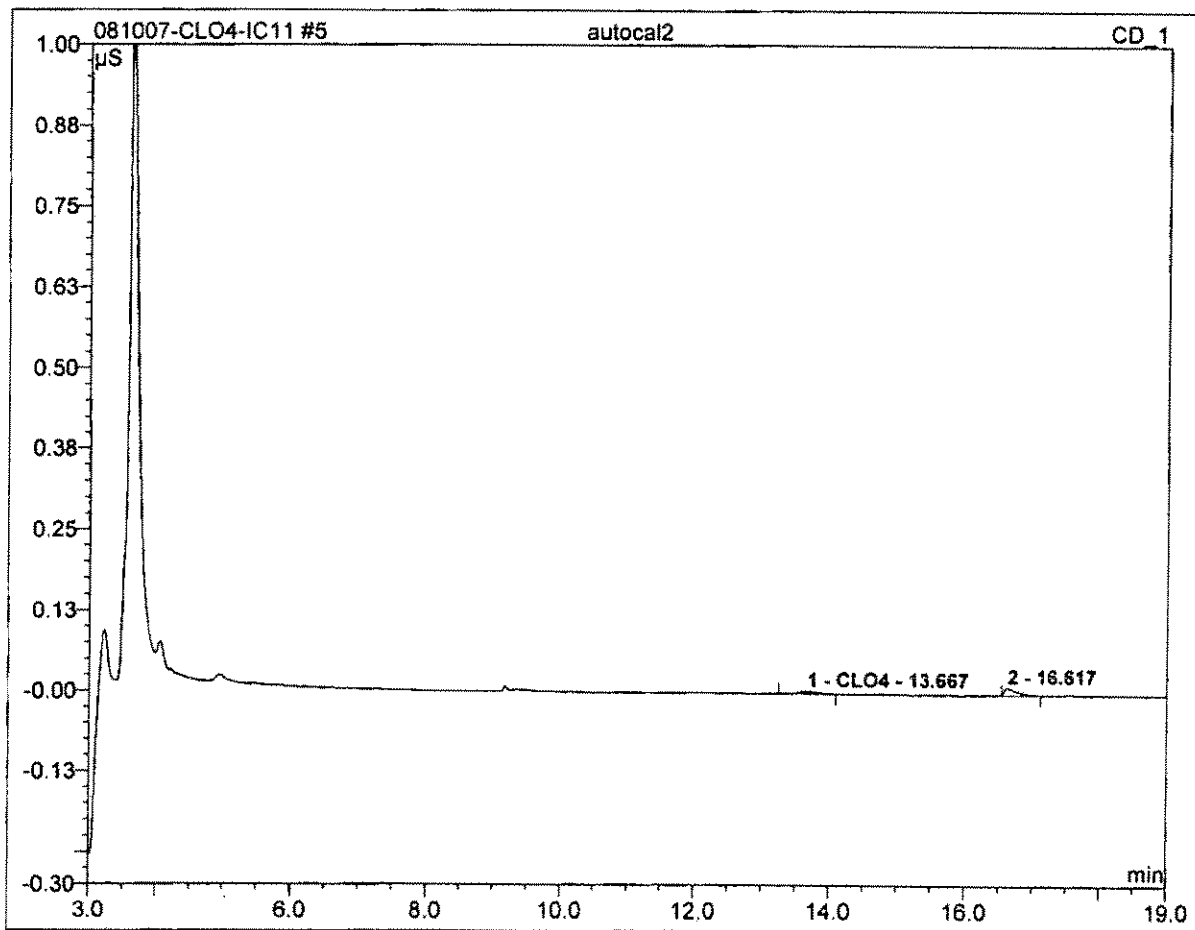

No.	Ret.Time min	Peak Name	Height µS	Area µS*min	Rel.Area %	Amount	Type
1	13.67	CLO4	0.004	0.002	39.05	2.585	BMB
Total:			0.004	0.002	39.05	2.585	

6 autocal3			
4			
Sample Name:	autocal3	Channel:	CD_1
Sample Type:	standard	Control Program:	Perchlorate-IC11
Recording Time:	08/10/2007 12:57	Quantif. Method:	IC#4-CLO4-LOW
Analyst:	clv	Dilution Factor:	1.0000

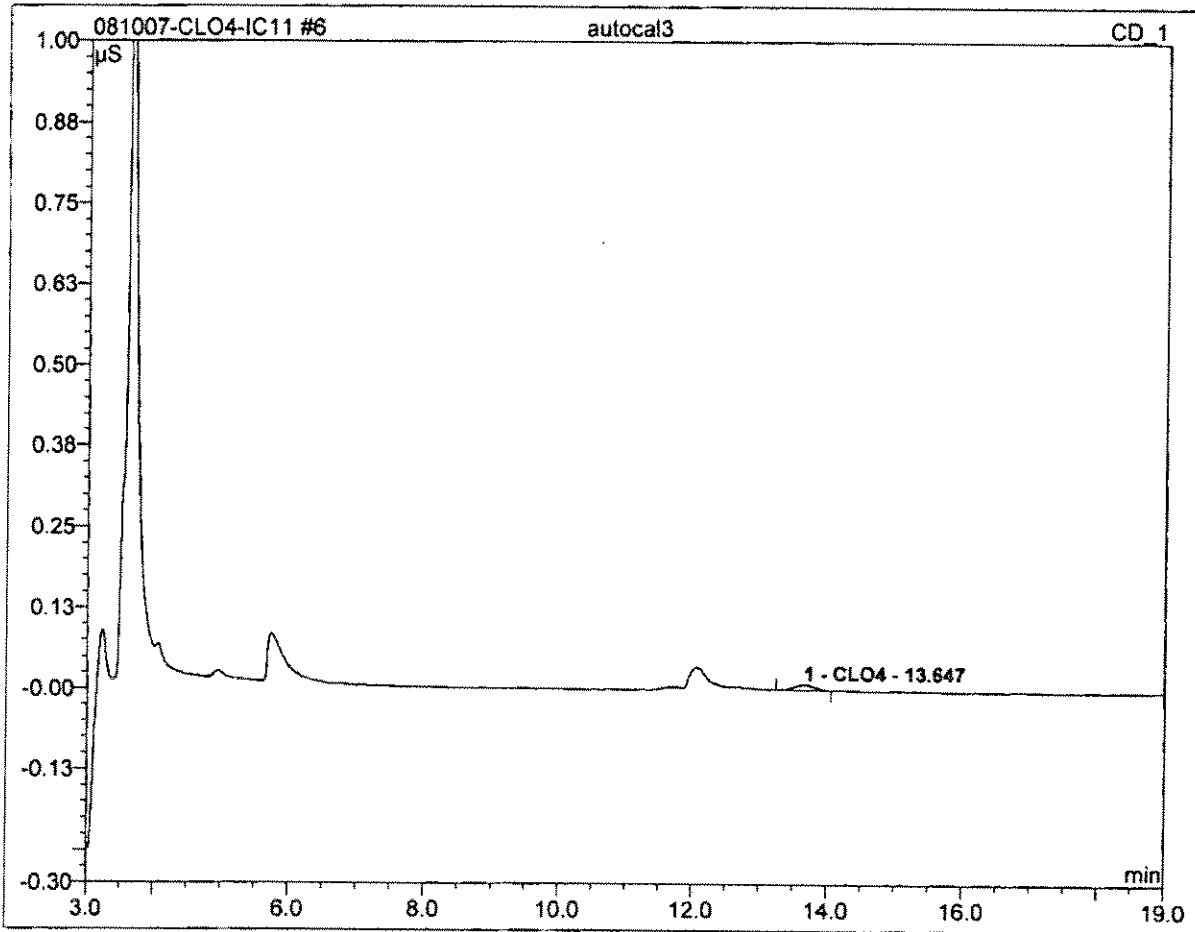

No.	Ret.Time min	Peak Name	Height μS	Area μS*min	Rel.Area %	Amount	Type
1	13.65	CLO4	0.008	0.003	100.00	3.966	BMB
Total:			0.008	0.003	100.00	3.966	

7 autocal4			
10			
Sample Name:	autocal4	Channel:	CD_1
Sample Type:	standard	Control Program:	Perchlorate-IC11
Recording Time:	08/10/2007 13:19	Quantif. Method:	IC#4-CLO4-LOW
Analyst:	clv	Dilution Factor:	1.0000

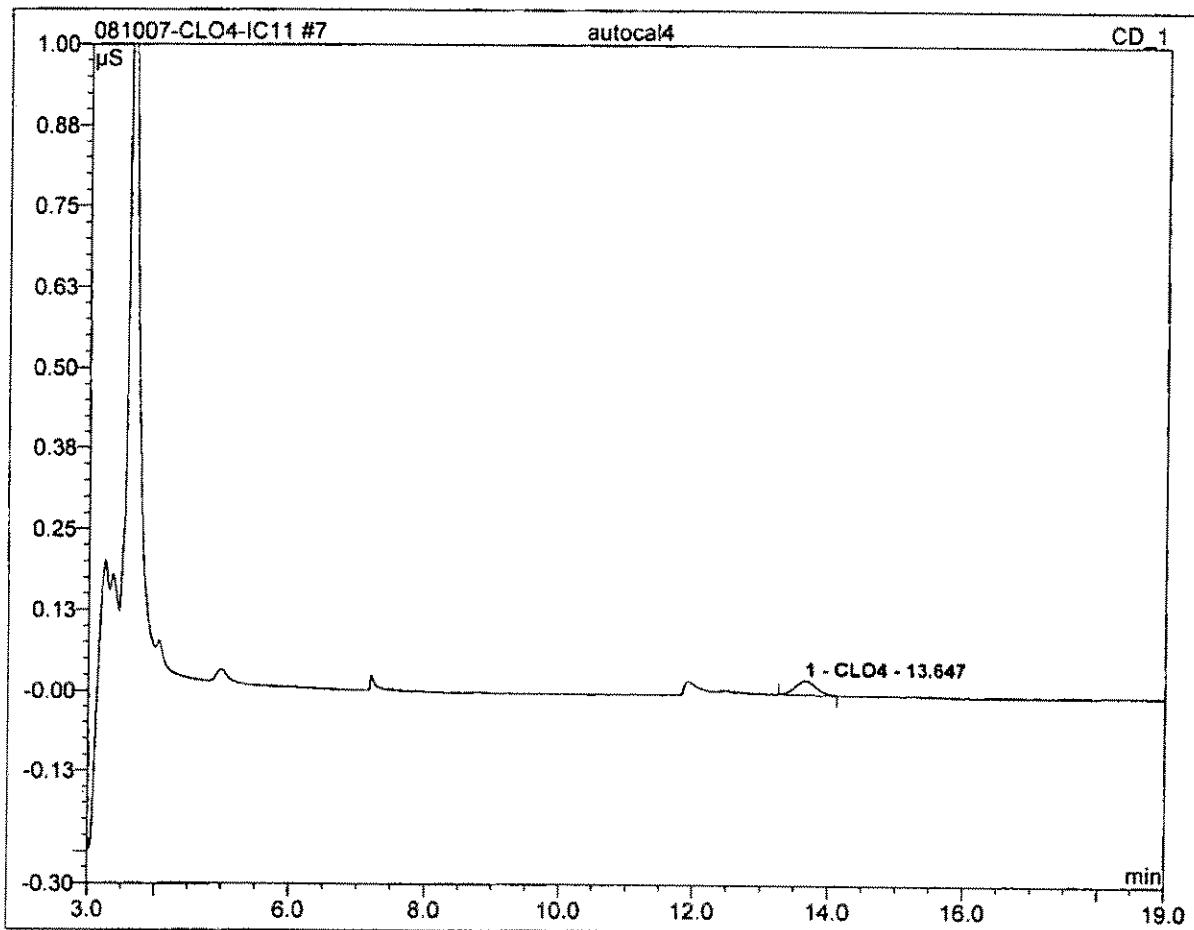

No.	Ret.Time min	Peak Name	Height μS	Area μS*min	Rel.Area %	Amount	Type
1	13.65	CLO4	0.021	0.008	100.00	9.489	BMB
Total:			0.021	0.008	100.00	9.489	

8 autocal5			
25			
Sample Name:	autocal5	Channel:	CD_1
Sample Type:	standard	Control Program:	Perchlorate-IC11
Recording Time:	08/10/2007 13:42	Quantif. Method:	IC#4-CLO4-LOW
Analyst:	clv	Dilution Factor:	1.0000

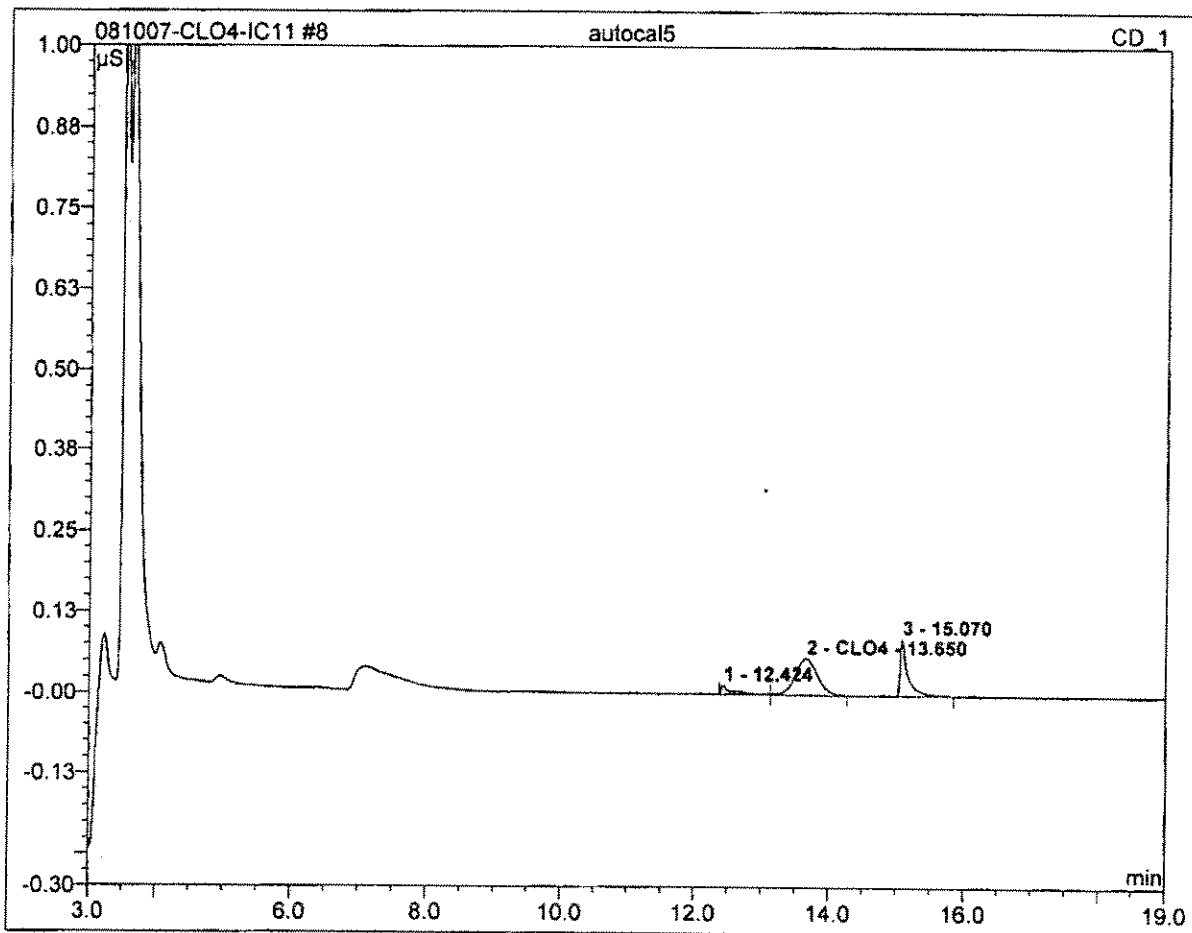

No.	Ret.Time min	Peak Name	Height µS	Area µS*min	Rel.Area %	Amount	Type
2	13.65	CLO4	0.056	0.021	61.11	24.577	MB
Total:			0.056	0.021	61.11	24.577	

9 autocal6**50**

Sample Name:	autocal6	Channel:	CD_1
Sample Type:	standard	Control Program:	Perchlorate-IC11
Recording Time:	08/10/2007 14:04	Quantif. Method:	IC#4-CLO4-LOW
Analyst:	clv	Dilution Factor:	1.0000

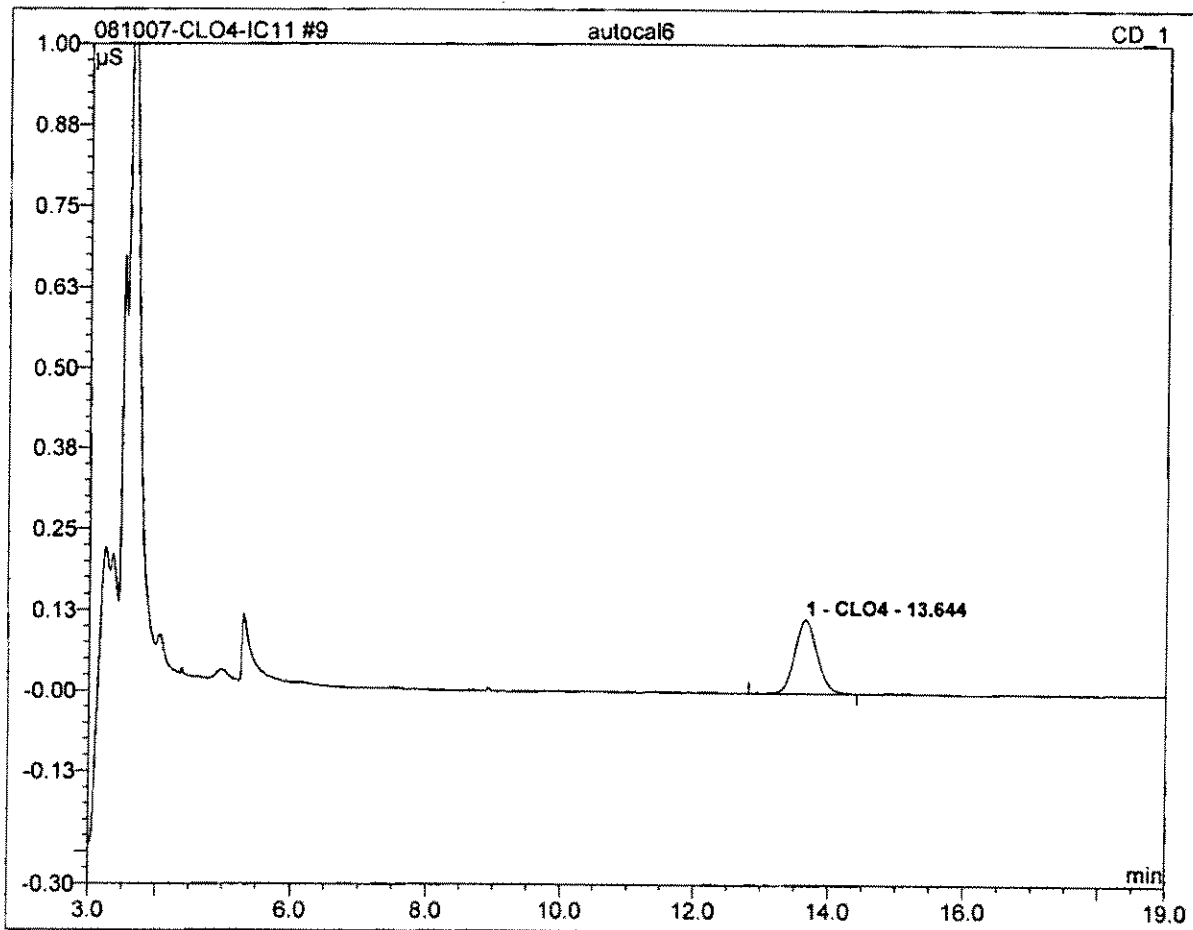

No.	Ret.Time min	Peak Name	Height µS	Area µS*min	Rel.Area %	Amount	Type
1	13.64	CLO4	0.114	0.044	100.00	50.473	BMB
Total:			0.114	0.044	100.00	50.473	

10 autocal7			
100			
Sample Name:	autocal7	Channel:	CD_1
Sample Type:	standard	Control Program:	Perchlorate-IC11
Recording Time:	08/10/2007 14:26	Quantif. Method:	IC#4-CLO4-LOW
Analyst:	clv	Dilution Factor:	1.0000

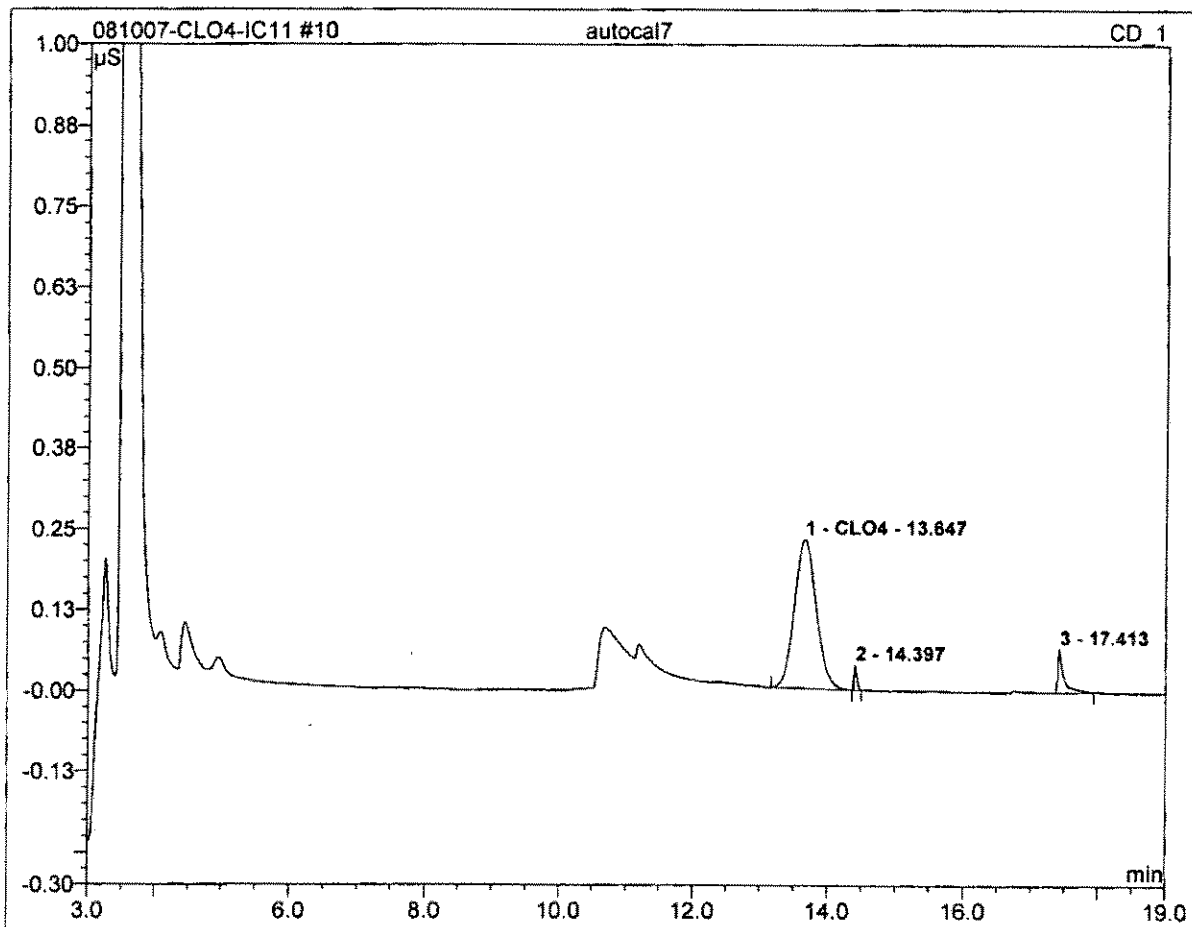

No.	Ret.Time min	Peak Name	Height µS	Area µS*min	Rel.Area %	Amount	Type
1	13.65	CLO4	0.230	0.086	90.78	99.910	BMB
Total:			0.230	0.086	90.78	99.910	

10 autocal7	
100	
Sample Name: autocal7	Injection Volume: 20.0
Vial Number: 109	Channel: CD_1
Sample Type: standard	Wavelength: n.a.
Control Program: Perchlorate-IC11	Bandwidth: n.a.
Quantif. Method: IC#4-CLO4-LOW	Dilution Factor: 1.0000
Recording Time: 8/10/2007 14:26	Sample Weight: 1.0000
Run Time (min): 20.00	Sample Amount: 1.0000

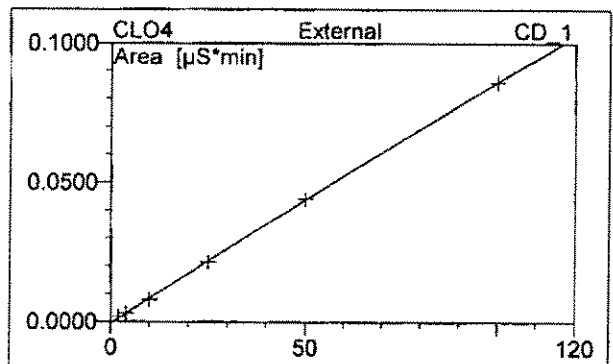
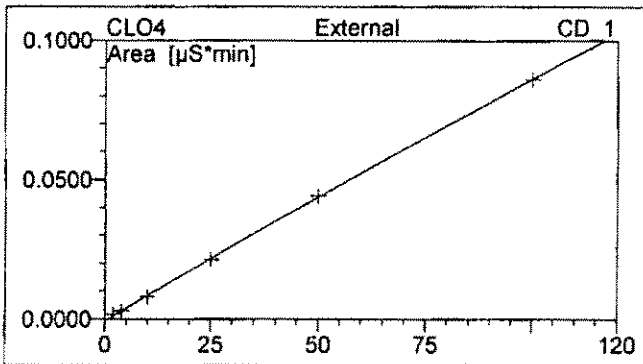
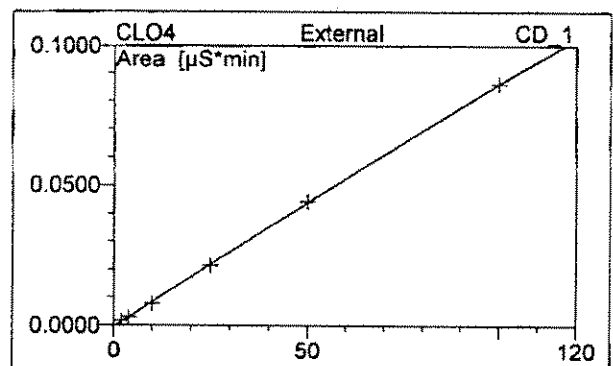
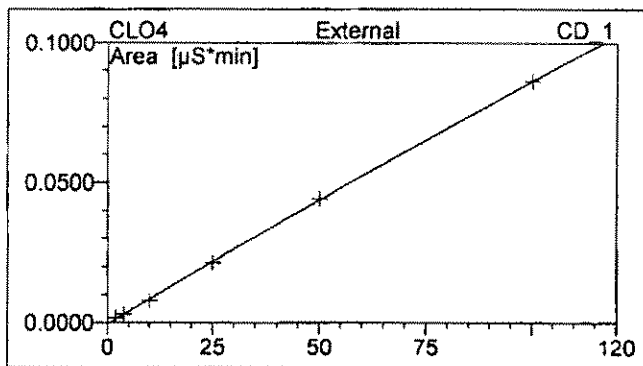

No.	Ret.Time min	Peak Name	Cal.Type	Points	Corr.Coeff. %	Offset	Slope	Curve
1	13.65	CLO4	QOff	6	99.9849	-0.0007	0.0009	0.0000
2	14.40	n.a.	n.a.	n.a.	n.a.	n.a.	n.a.	n.a.
3	17.41	n.a.	n.a.	n.a.	n.a.	n.a.	n.a.	n.a.
Average:					99.9849	-0.0007	0.0009	0.0000

11 QCS			
20			
Sample Name:	QCS	Channel:	CD_1
Sample Type:	unknown	Control Program:	Perchlorate-IC11
Recording Time:	08/10/2007 14:49	Quantif. Method:	IC#4-CLO4-LOW
Analyst:	clv	Dilution Factor:	1.0000

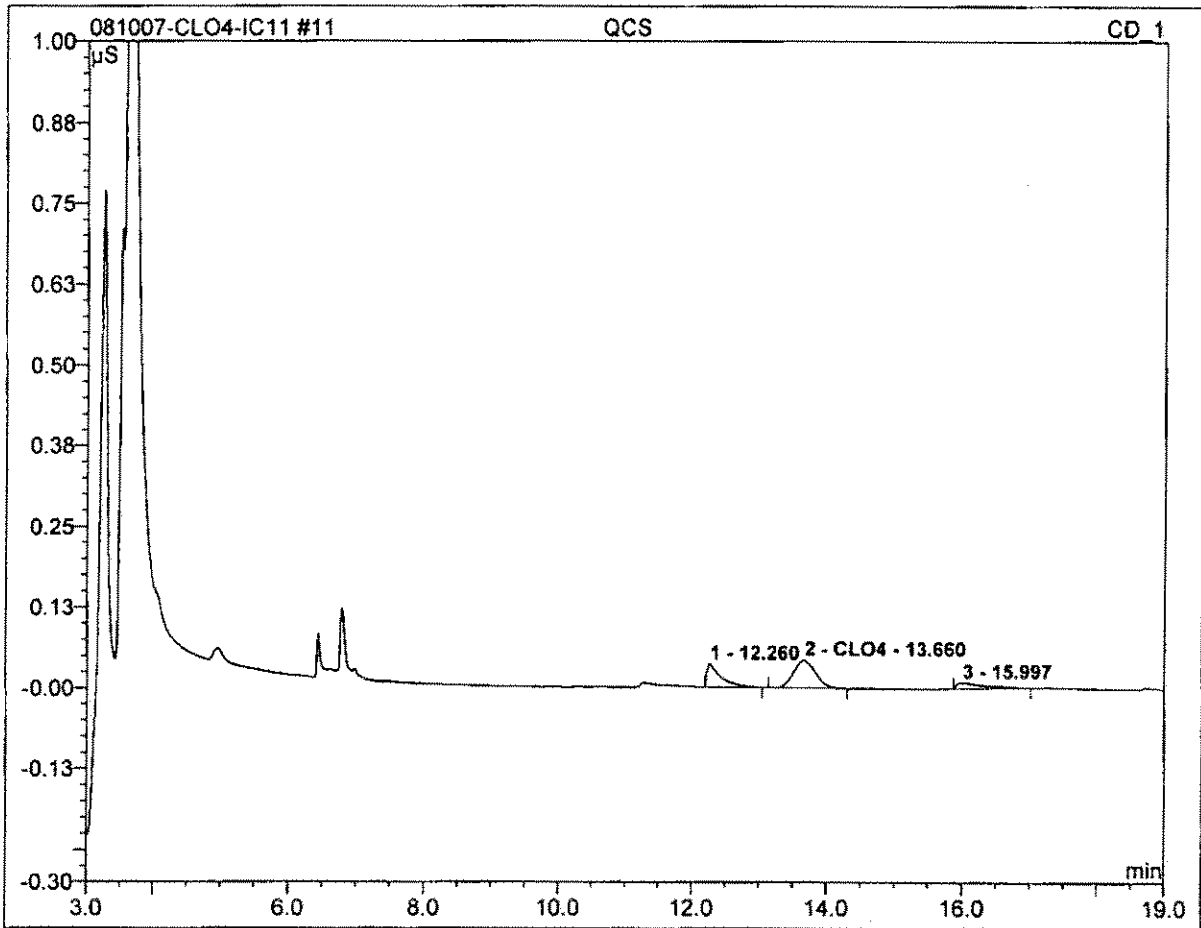

No.	Ret.Time min	Peak Name	Height μS	Area μS*min	Rel.Area %	Amount	Type
2	13.66	CLO4	0.042	0.016	56.00	18.681	BMB
Total:			0.042	0.016	56.00	18.681	

12 IPC			
25			
Sample Name:	IPC	Channel:	CD_1
Sample Type:	unknown	Control Program:	Perchlorate-IC11
Recording Time:	08/10/2007 15:11	Quantif. Method:	IC#4-CLO4-LOW
Analyst:	clv	Dilution Factor:	1.0000

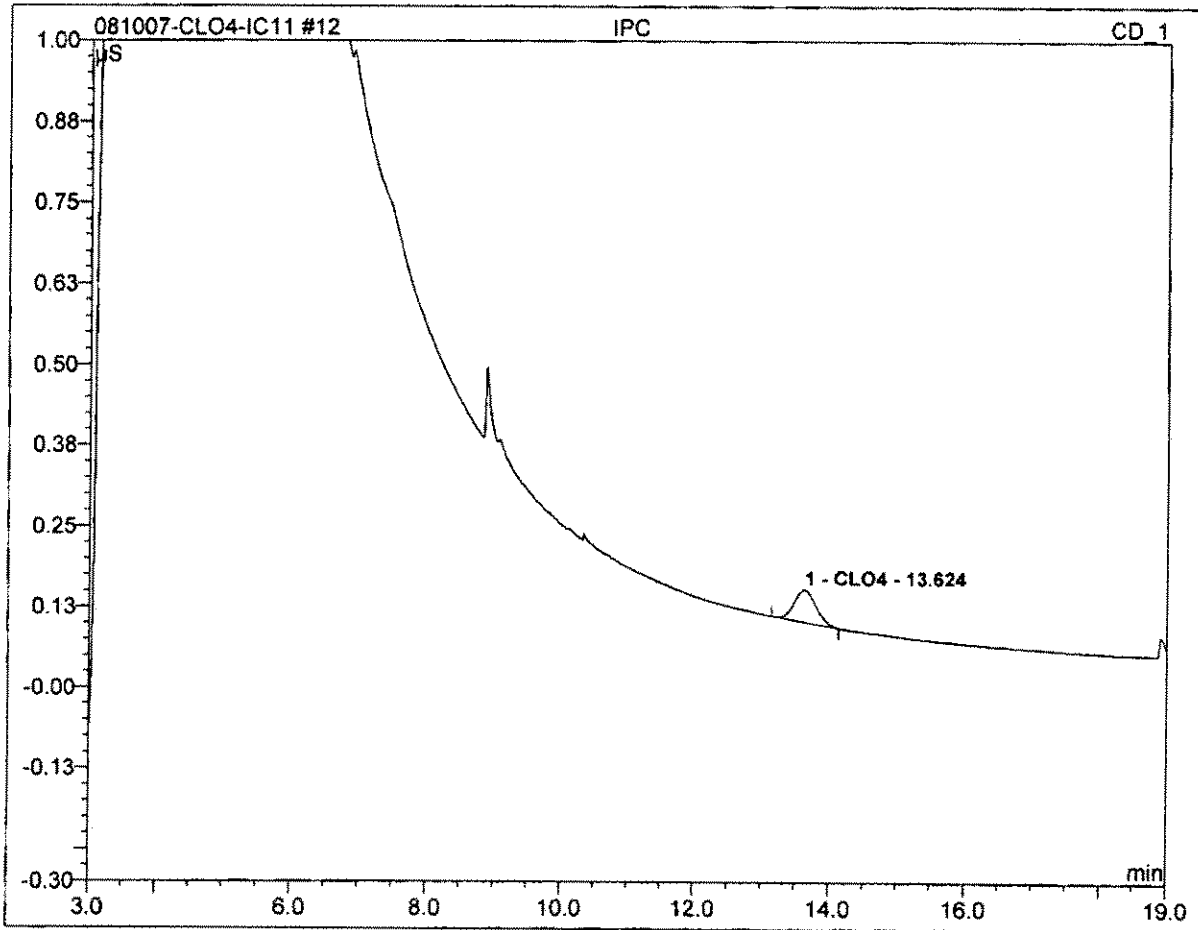

No.	Ret.Time min	Peak Name	Height μS	Area μS*min	Rel.Area %	Amount	Type
1	13.62	CLO4	0.050	0.019	100.00	21.463	BMB
Total:			0.050	0.019	100.00	21.463	

13 -MBLK			
Sample Name:	-MBLK	Channel:	CD_1
Sample Type:	unknown	Control Program:	Perchlorate-IC11
Recording Time:	08/10/2007 15:34	Quantif. Method:	IC#4-CLO4-LOW
Analyst:	clv	Dilution Factor:	1.0000

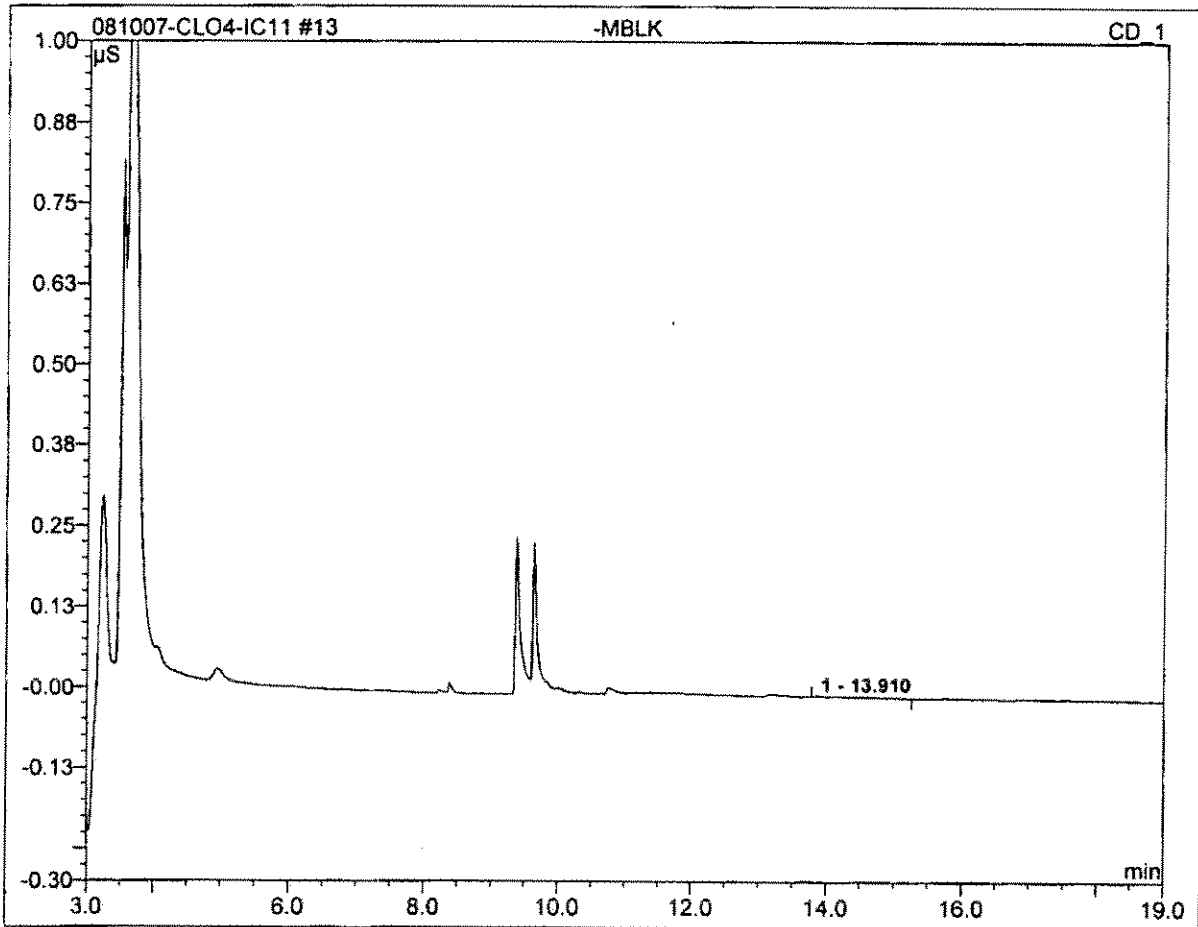

No.	Ret.Time min	Peak Name	Height μS	Area $\mu\text{S}\cdot\text{min}$	Rel.Area %	Amount	Type
Total:			0.000	0.000	0.00	0.000	

14 -MRLCHK-2			
2			
Sample Name:	-MRLCHK-2	Channel:	CD_1
Sample Type:	unknown	Control Program:	Perchlorate-IC11
Recording Time:	08/10/2007 17:07	Quantif. Method:	IC#4-CLO4-LOW
Analyst:	clv	Dilution Factor:	1.0000

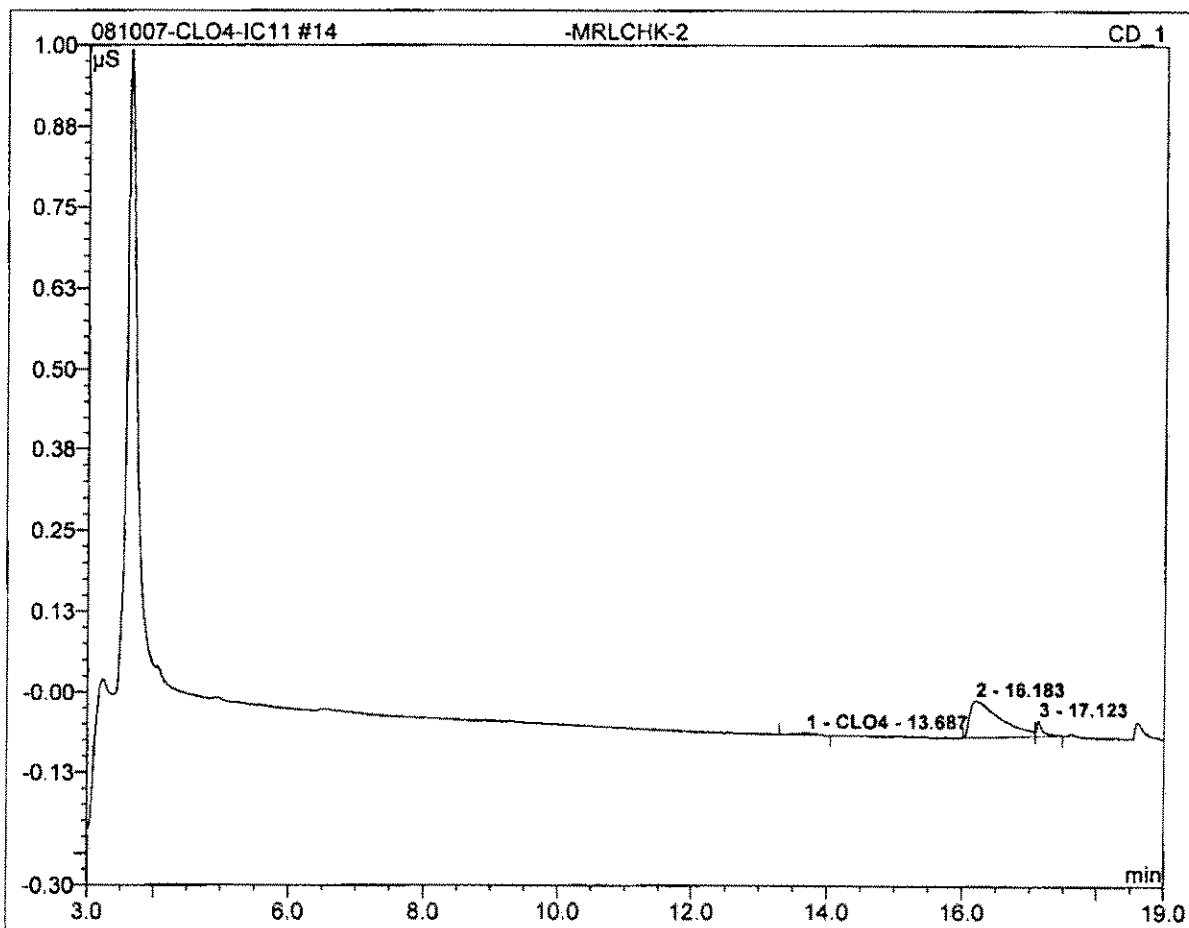

No.	Ret.Time min	Peak Name	Height µS	Area µS*min	Rel.Area %	Amount	Type
1	13.69	CLO4	0.003	0.001	3.31	2.003	BMB
Total:			0.003	0.001	3.31	2.003	

15 -MRLCHK-4			
4			
Sample Name:	-MRLCHK-4	Channel:	CD_1
Sample Type:	unknown	Control Program:	Perchlorate-IC11
Recording Time:	08/10/2007 17:29	Quantif. Method:	IC#4-CLO4-LOW
Analyst:	clv	Dilution Factor:	1.0000

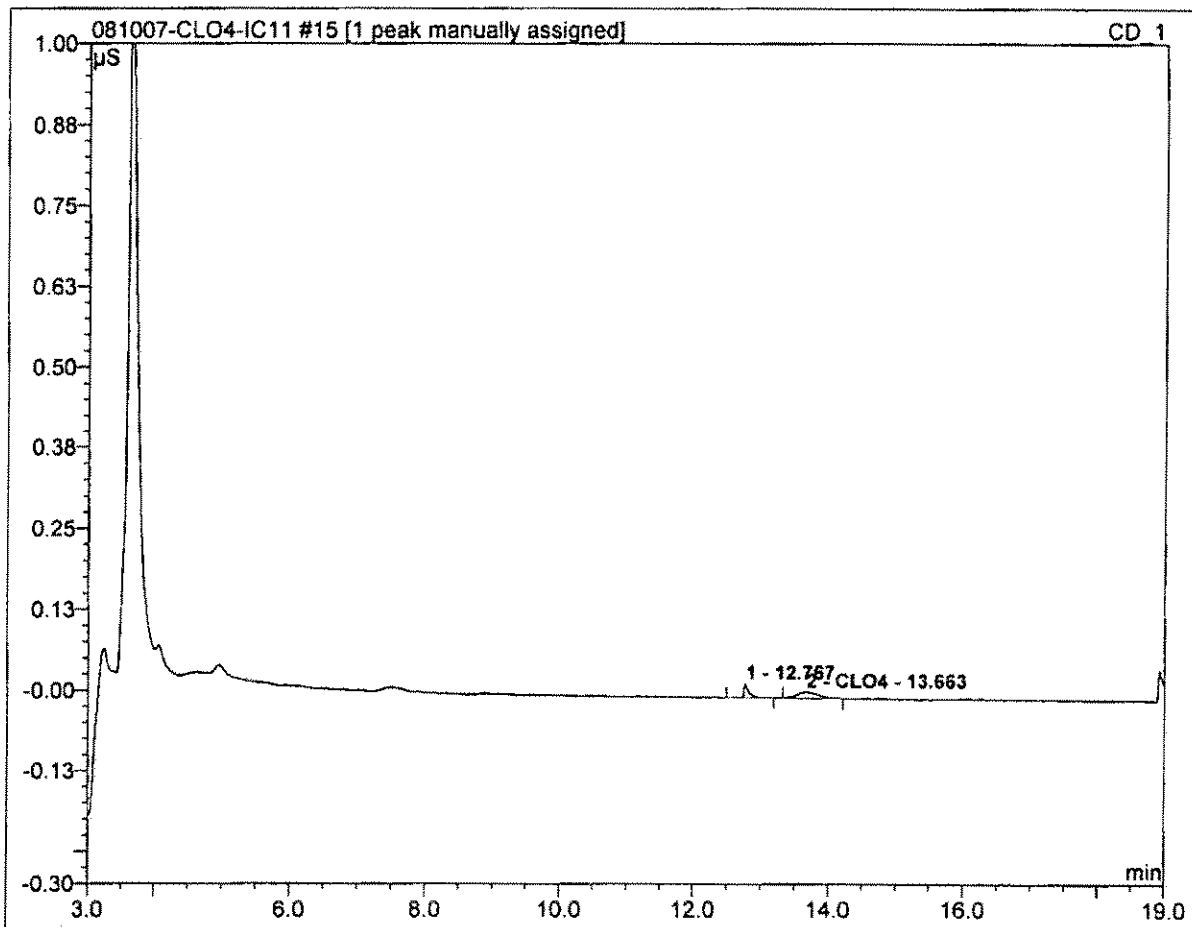

No.	Ret.Time min	Peak Name	Height µS	Area µS*min	Rel.Area %	Amount	Type
2	13.66	CLO4	0.009	0.003	63.69	4.348	BMB^
Total:			0.009	0.003	63.69	4.348	

16 -LCS1**25**

Sample Name:	-LCS1	Channel:	CD_1
Sample Type:	unknown	Control Program:	Perchlorate-IC11
Recording Time:	08/10/2007 17:52	Quantif. Method:	IC#4-CLO4-LOW
Analyst:	clv	Dilution Factor:	1.0000

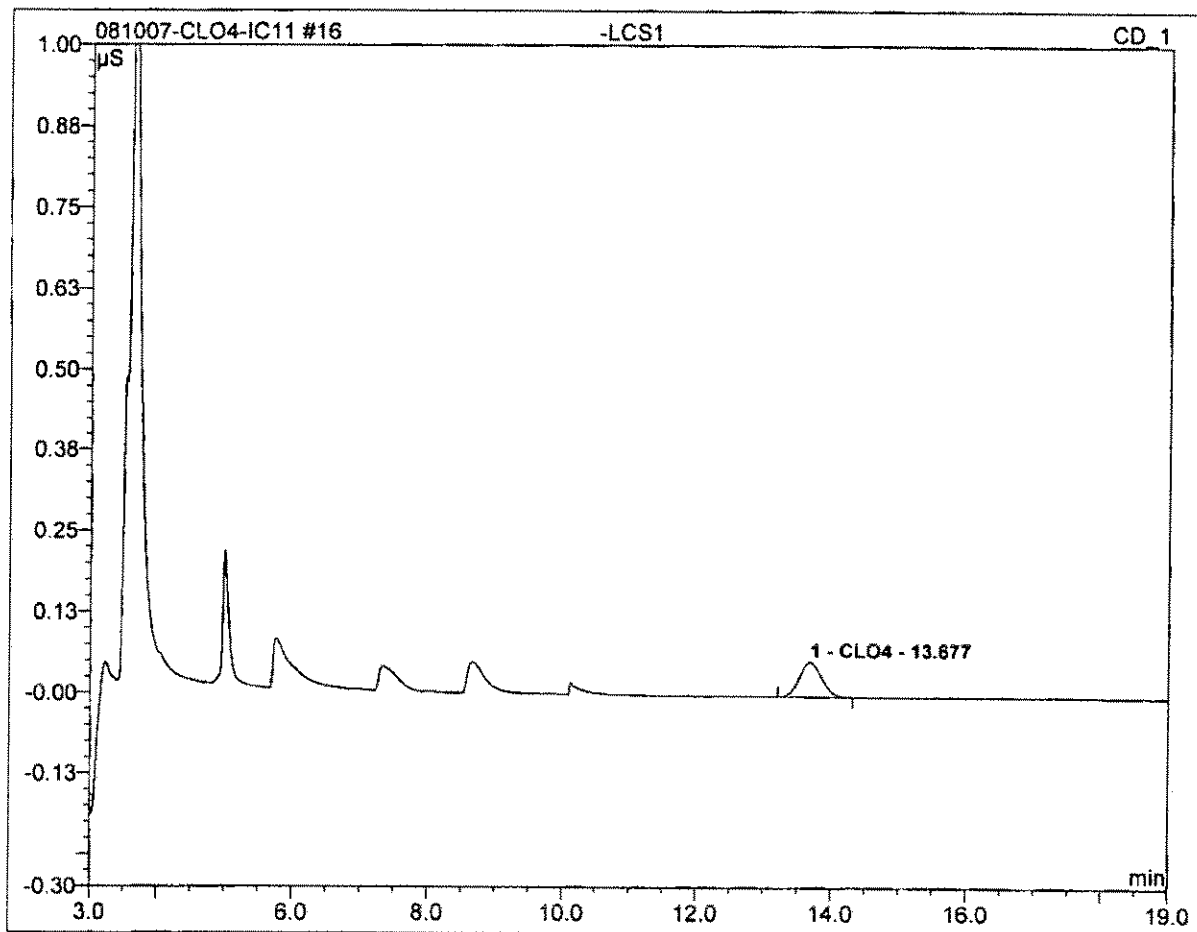

No.	Ret.Time min	Peak Name	Height μS	Area $\mu\text{S}\cdot\text{min}$	Rel.Area %	Amount	Type
1	13.68	CLO4	0.054	0.020	100.00	23.584	BMB
Total:			0.054	0.020	100.00	23.584	

17 -LCS2			
25			
Sample Name:	-LCS2	Channel:	CD_1
Sample Type:	unknown	Control Program:	Perchlorate-IC11
Recording Time:	08/10/2007 18:14	Quantif. Method:	IC#4-CLO4-LOW
Analyst:	clv	Dilution Factor:	1.0000

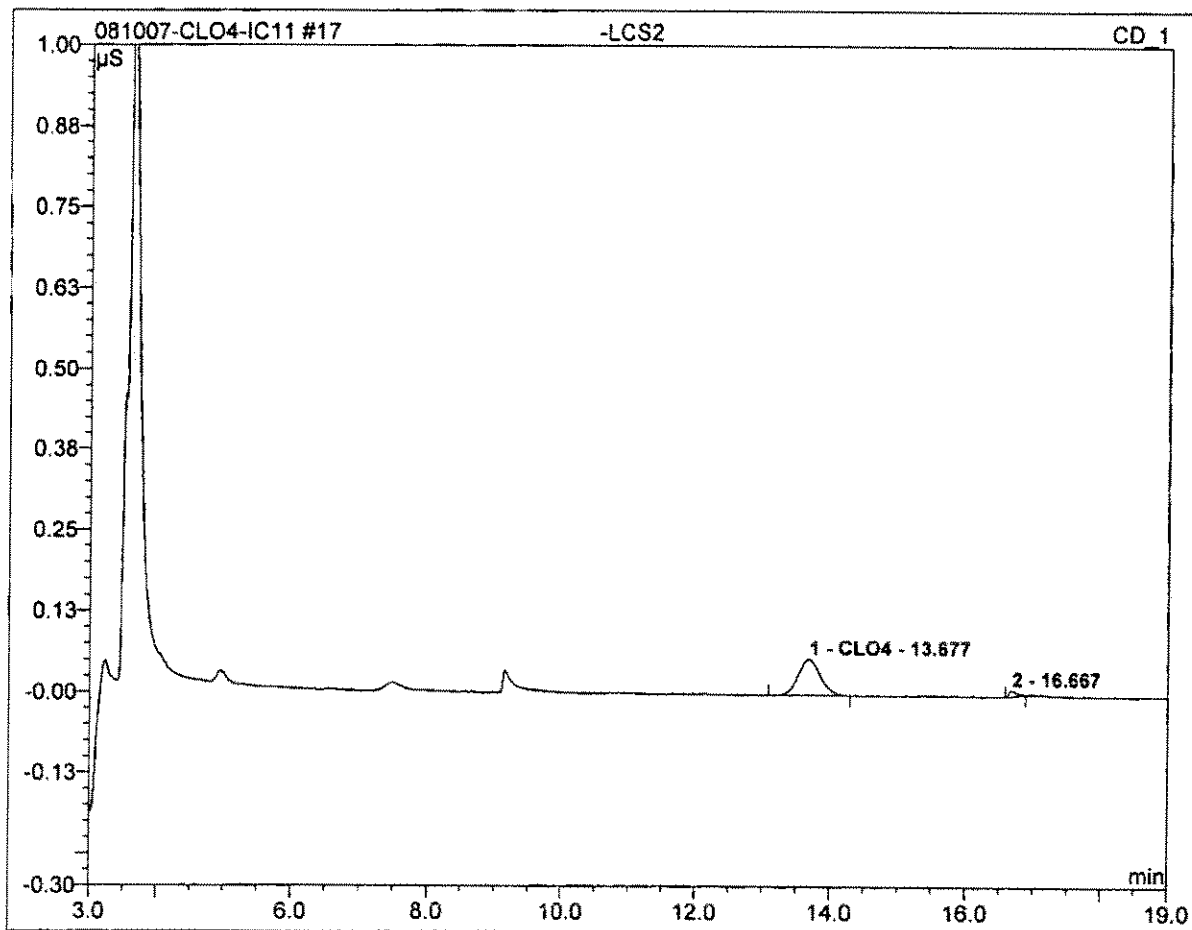

No.	Ret.Time min	Peak Name	Height μS	Area μS*min	Rel.Area %	Amount	Type
1	13.68	CLO4	0.055	0.021	94.12	24.169	BMB
Total:			0.055	0.021	94.12	24.169	

19 2708070422_1/2500			
Sample Name:	2708070422_1/2500	Channel:	CD_1
Sample Type:	unknown	Control Program:	Perchlorate-IC11
Recording Time:	08/10/2007 18:59	Quantif. Method:	IC#4-CLO4-LOW
Analyst:	clv	Dilution Factor:	2500.0000

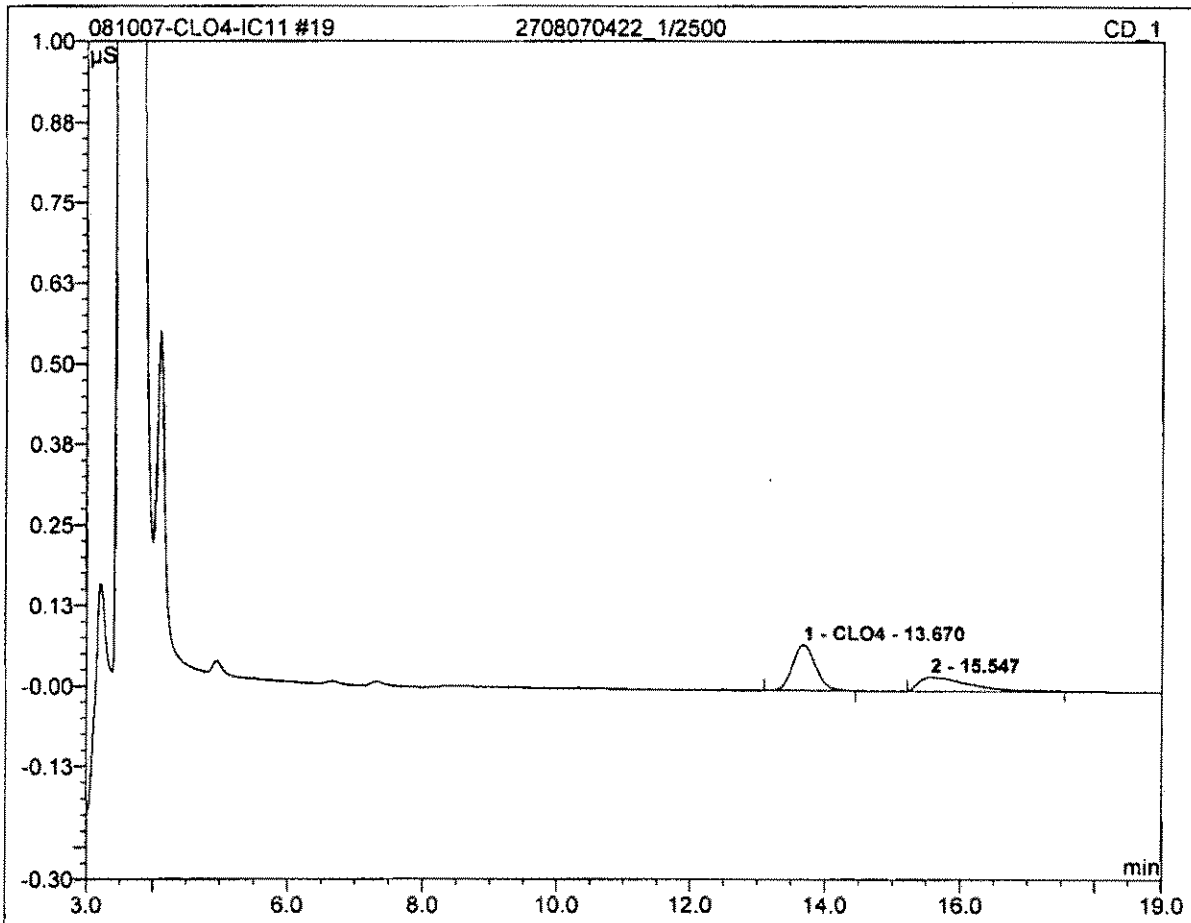

No.	Ret.Time min	Peak Name	Height µS	Area µS*min	Rel.Area %	Amount	Type
1	13.67	CLO4	0.071	0.027	59.29	78546.144	BMB
Total:			0.071	0.027	59.29	78546.144	

20 2708070423_1/10000

Sample Name:	2708070423_1/10000	Channel:	CD_1
Sample Type:	unknown	Control Program:	Perchlorate-IC11
Recording Time:	08/10/2007 19:21	Quantif. Method:	IC#4-CLO4-LOW
Analyst:	clv	Dilution Factor:	10000.0000

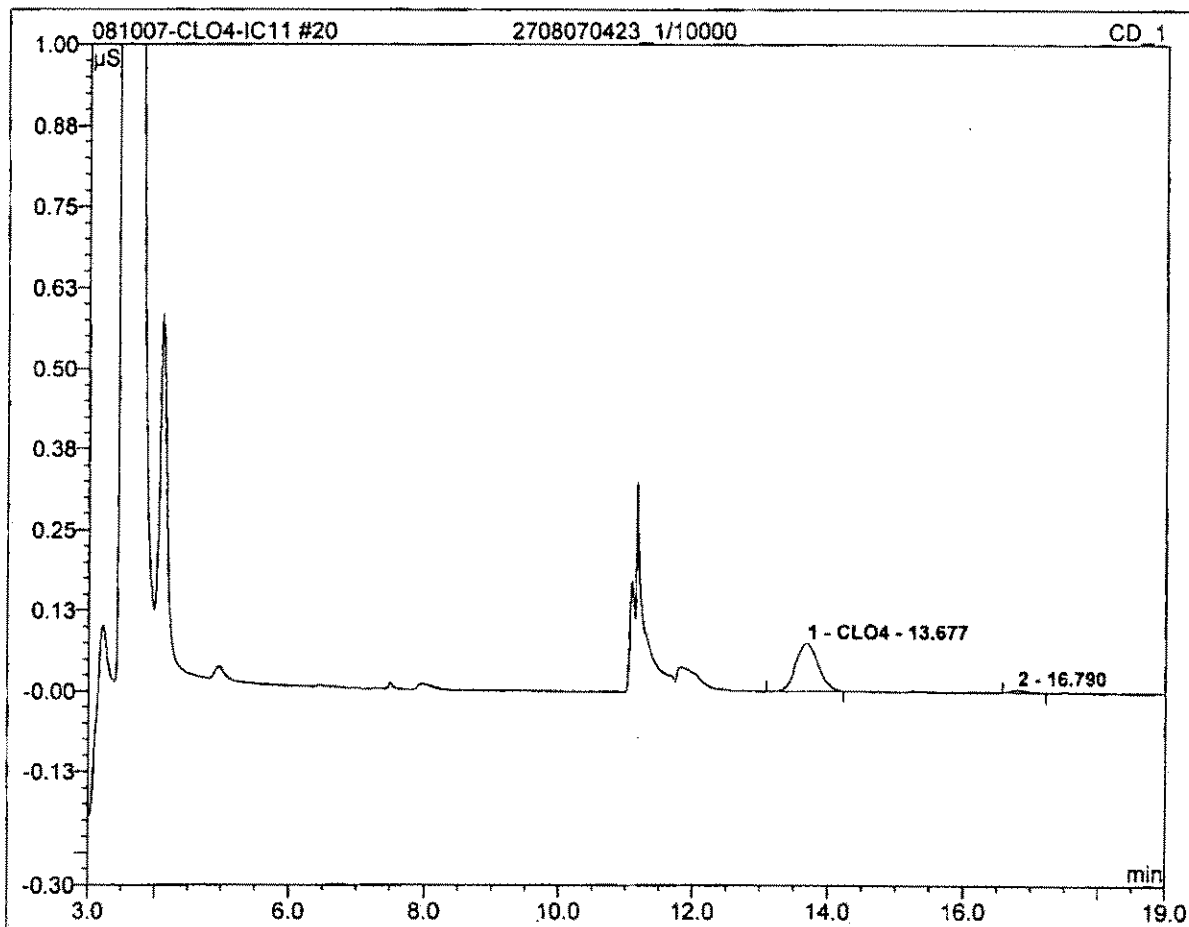

No.	Ret.Time min	Peak Name	Height μS	Area μS*min	Rel.Area %	Amount	Type
1	13.68	CLO4	0.074	0.029	95.47	327122.780	BMB
Total:			0.074	0.029	95.47	327122.780	

21 2708070424_1/10000			
Sample Name:	2708070424_1/10000	Channel:	CD_1
Sample Type:	unknown	Control Program:	Perchlorate-IC11
Recording Time:	08/10/2007 19:43	Quantif. Method:	IC#4-CLO4-LOW
Analyst:	clv	Dilution Factor:	10000.0000

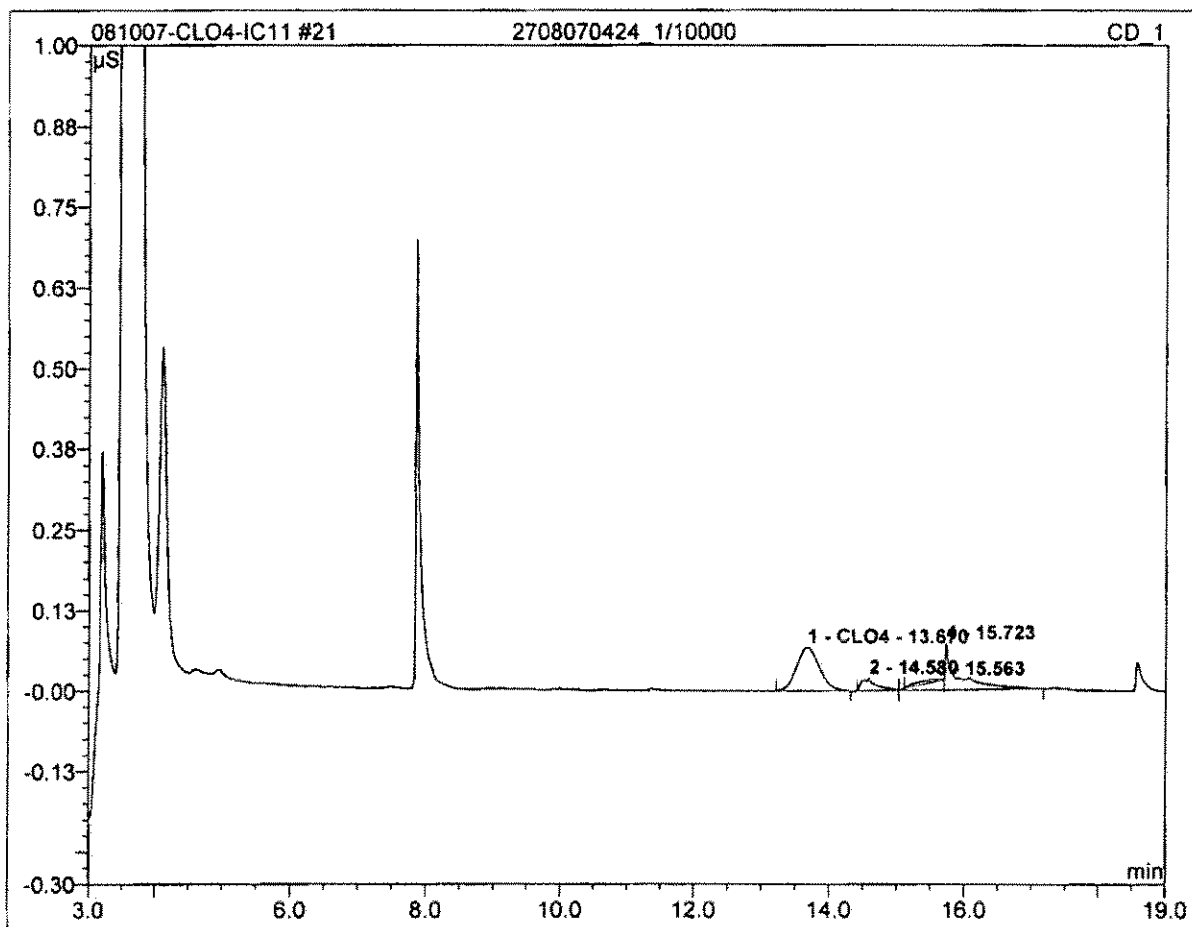

No.	Ret.Time min	Peak Name	Height µS	Area µS*min	Rel.Area %	Amount	Type
1	13.67	CLO4	0.067	0.026	48.70	294562.055	BMB
Total:			0.067	0.026	48.70	294562.055	

22 2708070425_1/5000			
Sample Name:	2708070425_1/5000	Channel:	CD_1
Sample Type:	unknown	Control Program:	Perchlorate-IC11
Recording Time:	08/10/2007 20:06	Quantif. Method:	IC#4-CLO4-LOW
Analyst:	clv	Dilution Factor:	5000.0000

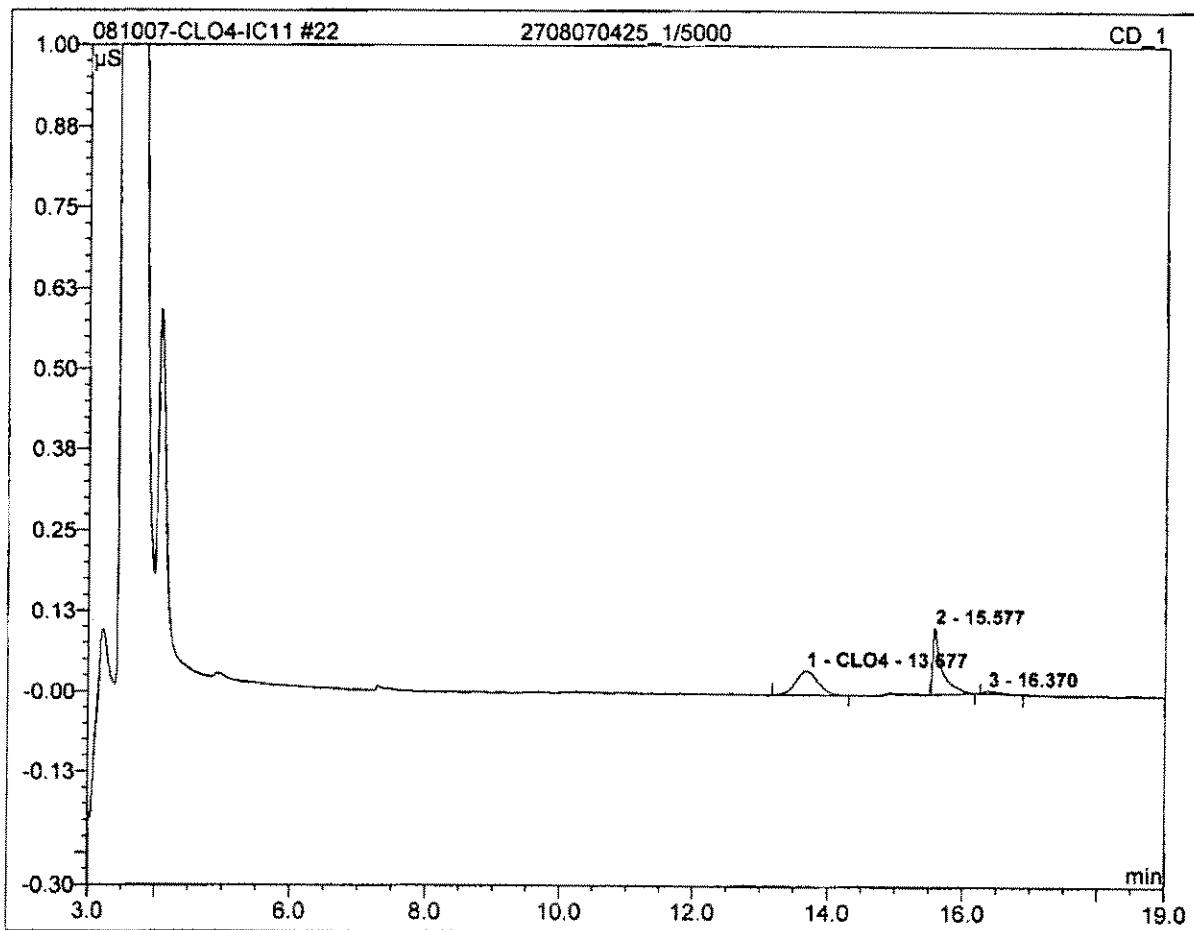

No.	Ret.Time min	Peak Name	Height µS	Area µS*min	Rel.Area %	Amount	Type
1	13.68	CLO4	0.037	0.014	46.01	82342.312	BMB
Total:			0.037	0.014	46.01	82342.312	

23 2708070426_1/5000			
Sample Name:	2708070426_1/5000	Channel:	CD_1
Sample Type:	unknown	Control Program:	Perchlorate-IC11
Recording Time:	08/10/2007 20:28	Quantif. Method:	IC#4-CLO4-LOW
Analyst:	clv	Dilution Factor:	5000.0000

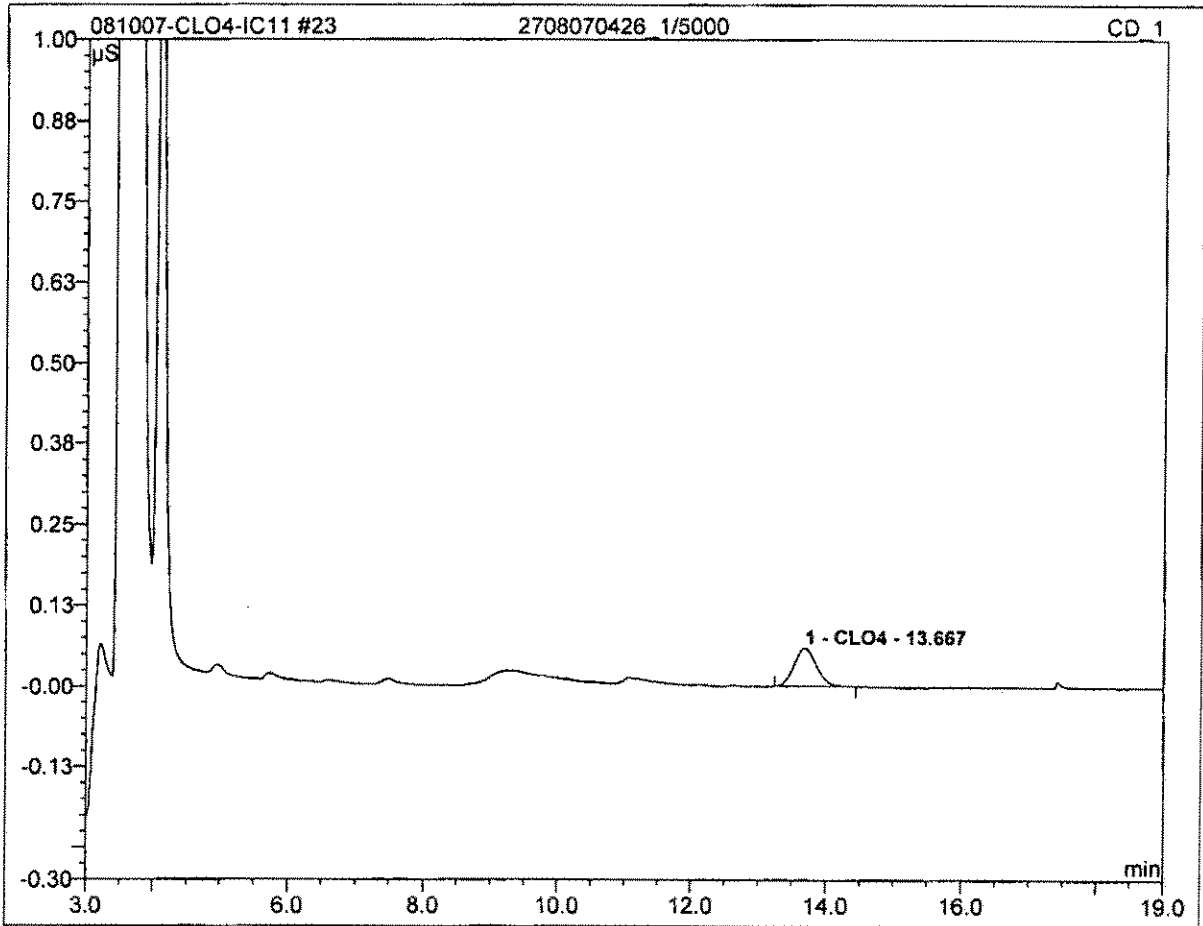

No.	Ret.Time min	Peak Name	Height µS	Area µS*min	Rel.Area %	Amount	Type
1	13.67	CLO4	0.058	0.023	100.00	129574.746	BMB
Total:			0.058	0.023	100.00	129574.746	

25 2708070428_1/500			
<i>MEETS HISTORICAL VALUE</i>			
Sample Name:	2708070428_1/500	Channel:	CD_1
Sample Type:	unknown	Control Program:	Perchlorate-IC11
Recording Time:	08/10/2007 21:13	Quantif. Method:	IC#4-CLO4-LOW
Analyst:	clv	Dilution Factor:	500.0000

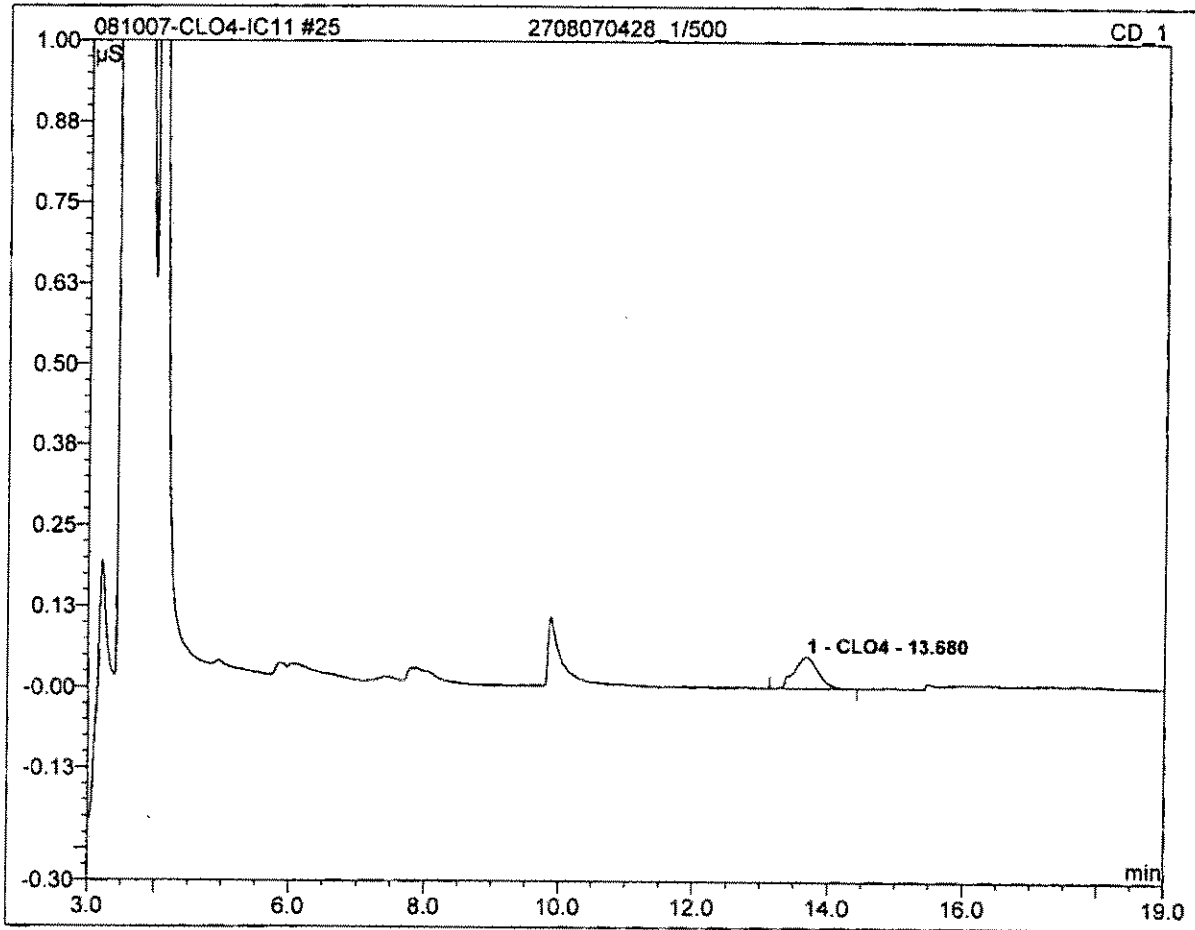

No.	Ret.Time min	Peak Name	Height μS	Area μS*min	Rel.Area %	Amount	Type
1	13.68	CLO4	0.047	0.020	100.00	11443.216	BMB
Total:			0.047	0.020	100.00	11443.216	

26 2708070429_1/500			
Sample Name:	2708070429_1/500	Channel:	CD_1
Sample Type:	unknown	Control Program:	Perchlorate-IC11
Recording Time:	08/10/2007 21:36	Quantif. Method:	IC#4-CLO4-LOW
Analyst:	clv	Dilution Factor:	500.0000

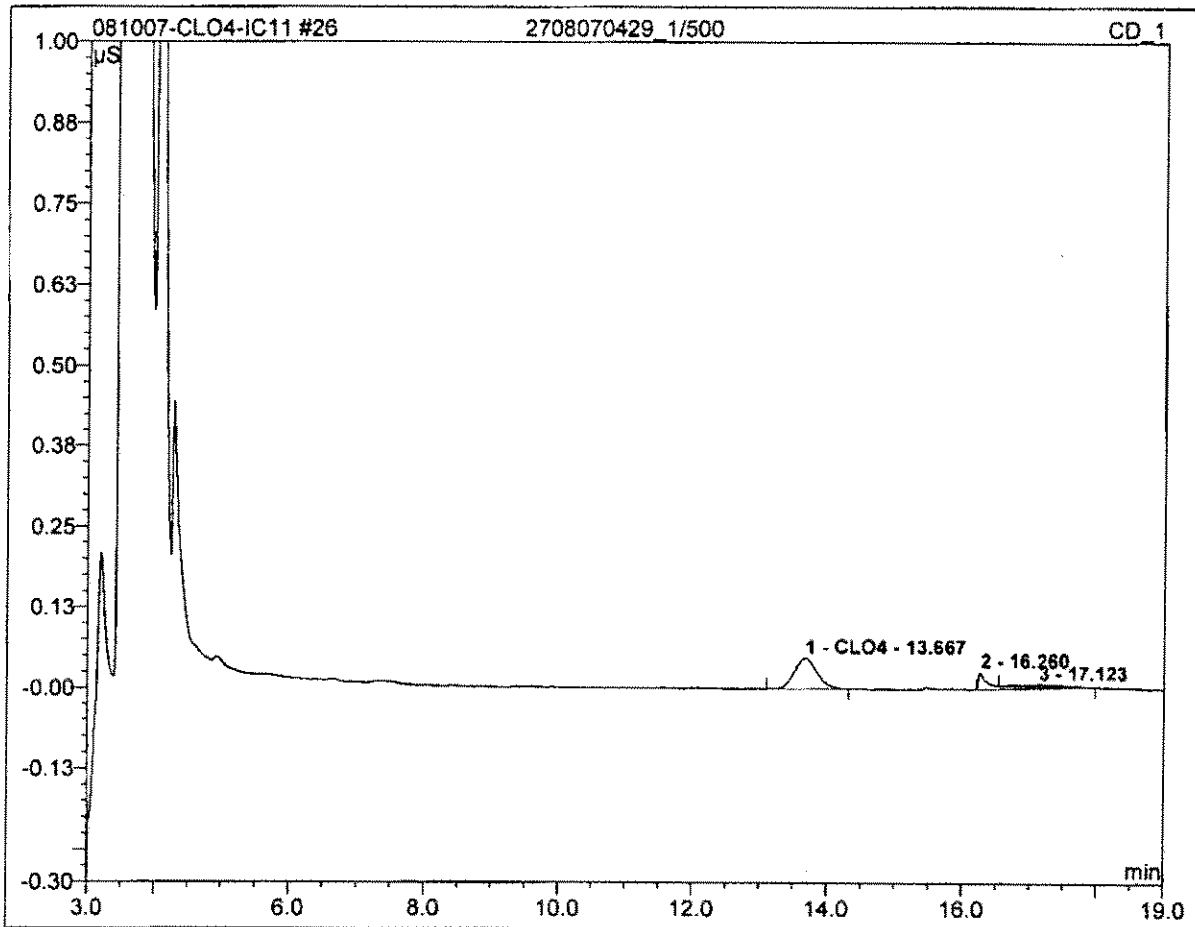

No.	Ret.Time min	Peak Name	Height μS	Area μS*min	Rel.Area %	Amount	Type
1	13.67	CLO4	0.047	0.018	66.25	10603.699	BMB
Total:			0.047	0.018	66.25	10603.699	

27 2708070430_1/500			
Sample Name:	2708070430_1/500	Channel:	CD_1
Sample Type:	unknown	Control Program:	Perchlorate-IC11
Recording Time:	08/10/2007 21:58	Quantif. Method:	IC#4-CLO4-LOW
Analyst:	clv	Dilution Factor:	500.0000

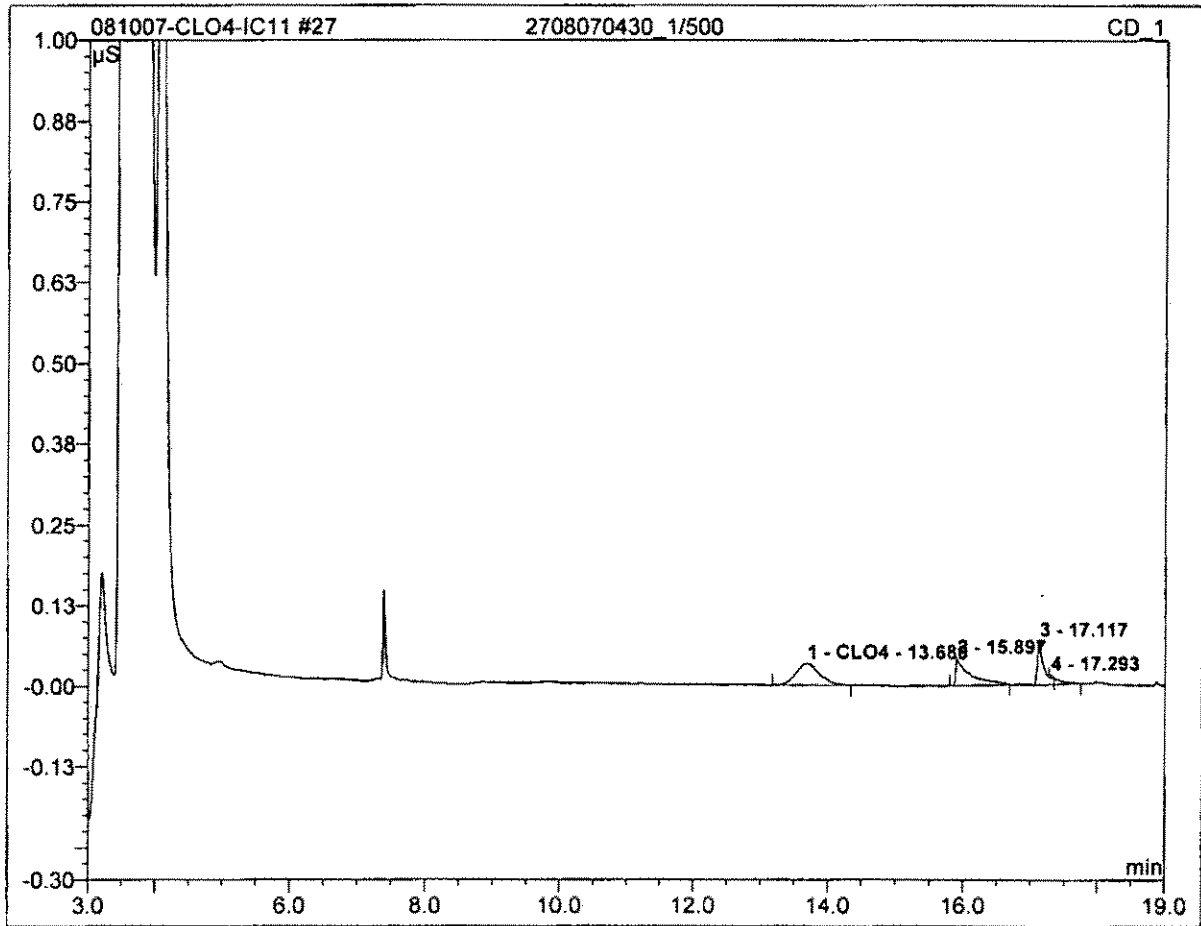

No.	Ret.Time min	Peak Name	Height µS	Area µS*min	Rel.Area %	Amount	Type
1	13.68	CLO4	0.034	0.014	41.42	7881.094	BMB
Total:			0.034	0.014	41.42	7881.094	

28 2708070430-MS			
25			
Sample Name:	2708070430-MS	Channel:	CD_1
Sample Type:	unknown	Control Program:	Perchlorate-IC11
Recording Time:	08/10/2007 22:21	Quantif. Method:	IC#4-CLO4-LOW
Analyst:	clv	Dilution Factor:	500.0000

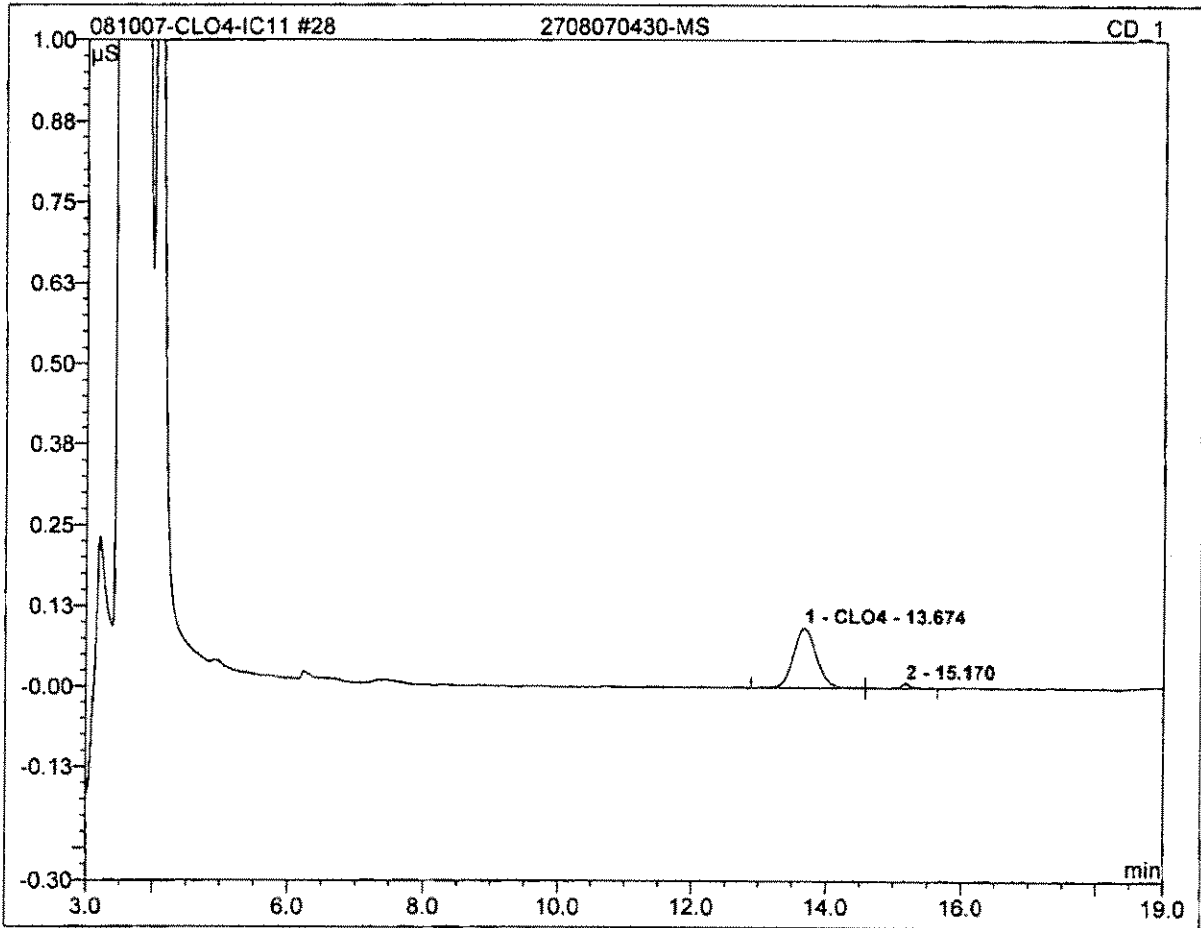

No.	Ret.Time min	Peak Name	Height μS	Area μS*min	Rel.Area %	Amount	Type
1	13.67	CLO4	0.093	0.037	95.33	21207.915	BM
Total:			0.093	0.037	95.33	21207.915	

29 2708070430-MSD			
25			
Sample Name:	2708070430-MSD	Channel:	CD_1
Sample Type:	unknown	Control Program:	Perchlorate-IC11
Recording Time:	08/10/2007 22:43	Quantif. Method:	IC#4-CLO4-LOW
Analyst:	clv	Dilution Factor:	500.0000

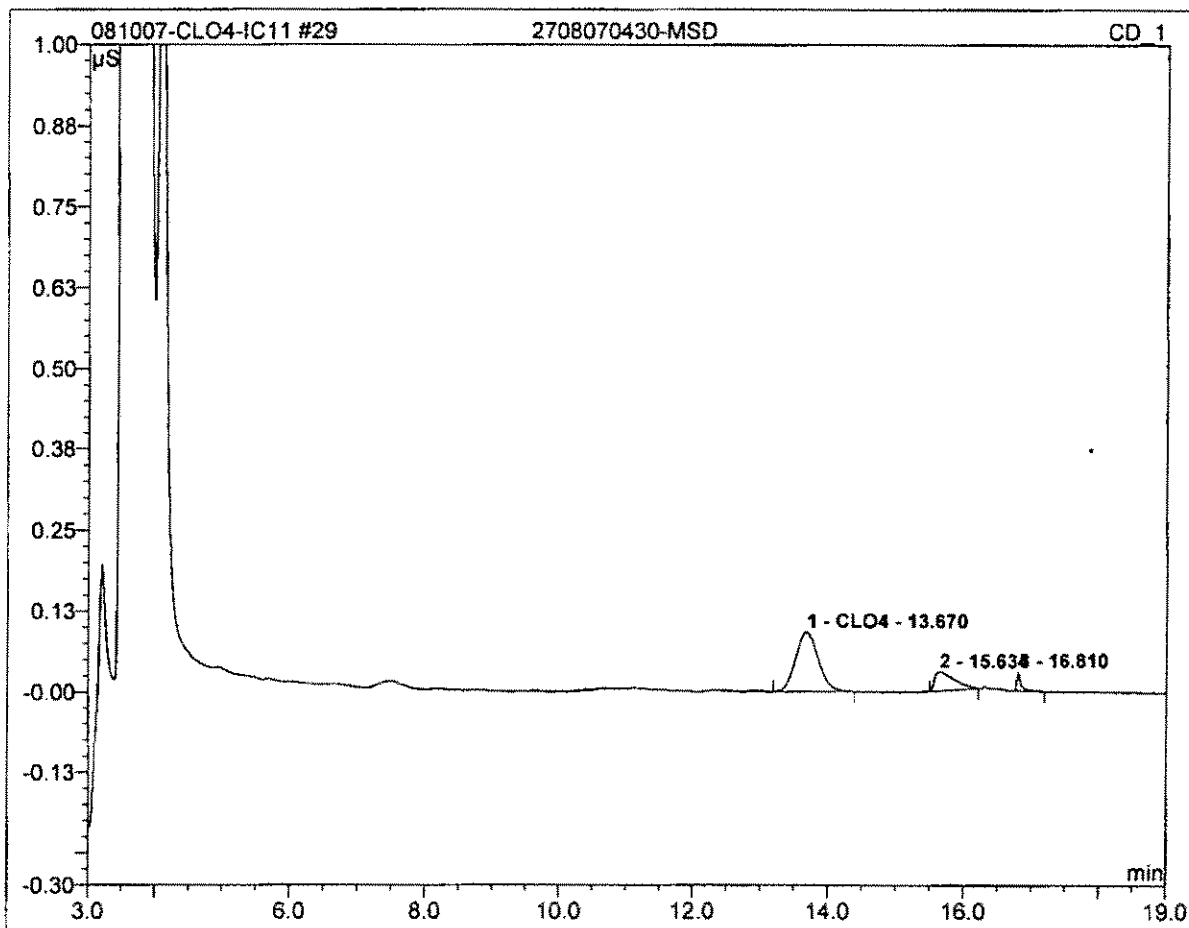

No.	Ret.Time min	Peak Name	Height μS	Area μS*min	Rel.Area %	Amount	Type
1	13.67	CLO4	0.092	0.036	74.43	20324.148	BMB
Total:			0.092	0.036	74.43	20324.148	

30 CCV			
25			
Sample Name:	CCV	Channel:	CD_1
Sample Type:	unknown	Control Program:	Perchlorate-IC11
Recording Time:	08/10/2007 23:05	Quantif. Method:	IC#4-CLO4-LOW
Analyst:	clv	Dilution Factor:	1.0000

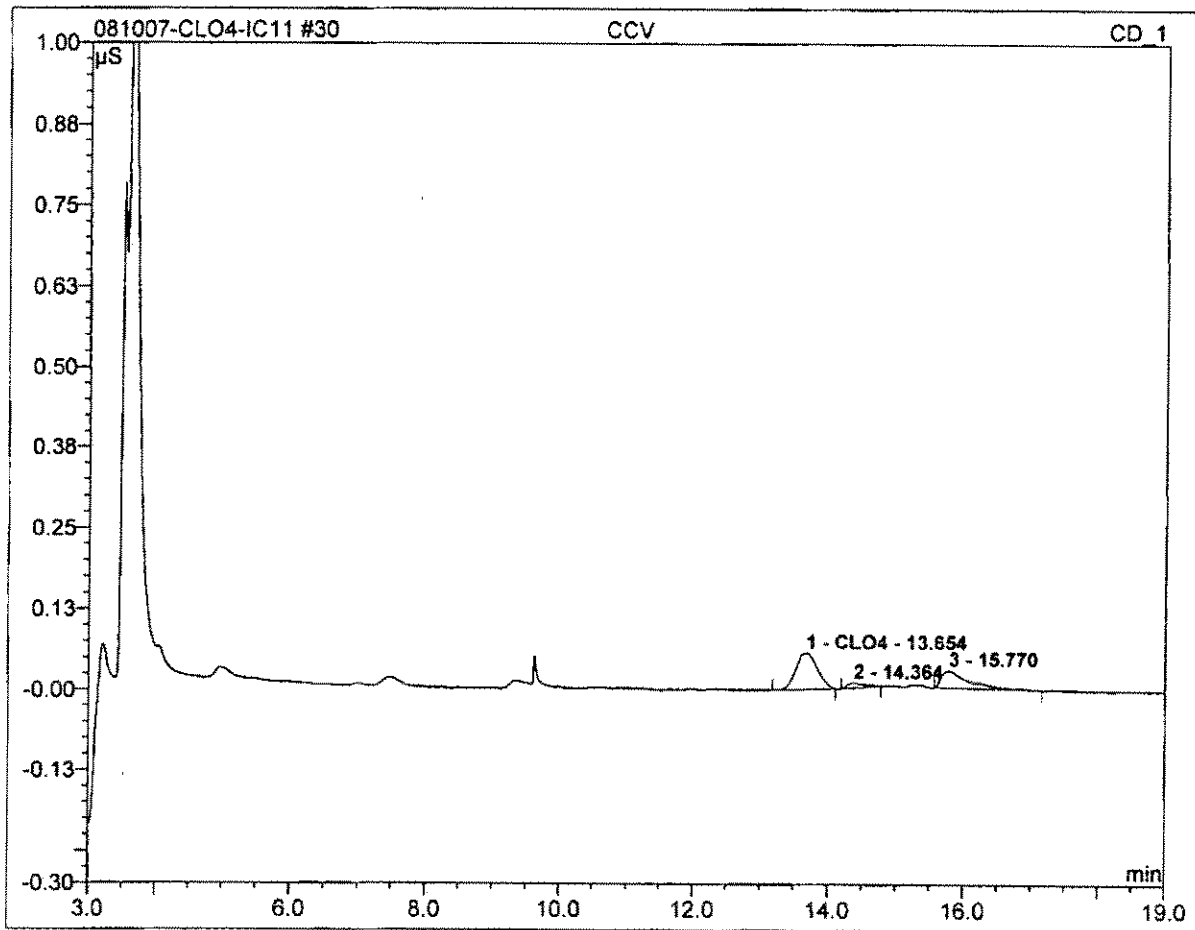

No.	Ret.Time min	Peak Name	Height µS	Area µS*min	Rel.Area %	Amount	Type
1	13.65	CLO4	0.056	0.020	56.74	23.344	BMB
Total:			0.056	0.020	56.74	23.344	

33 2708070433_1/100			
Sample Name:	2708070433_1/100	Channel:	CD_1
Sample Type:	unknown	Control Program:	Perchlorate-IC11
Recording Time:	08/11/2007 00:13	Quantif. Method:	IC#4-CLO4-LOW
Analyst:	clv	Dilution Factor:	100.0000

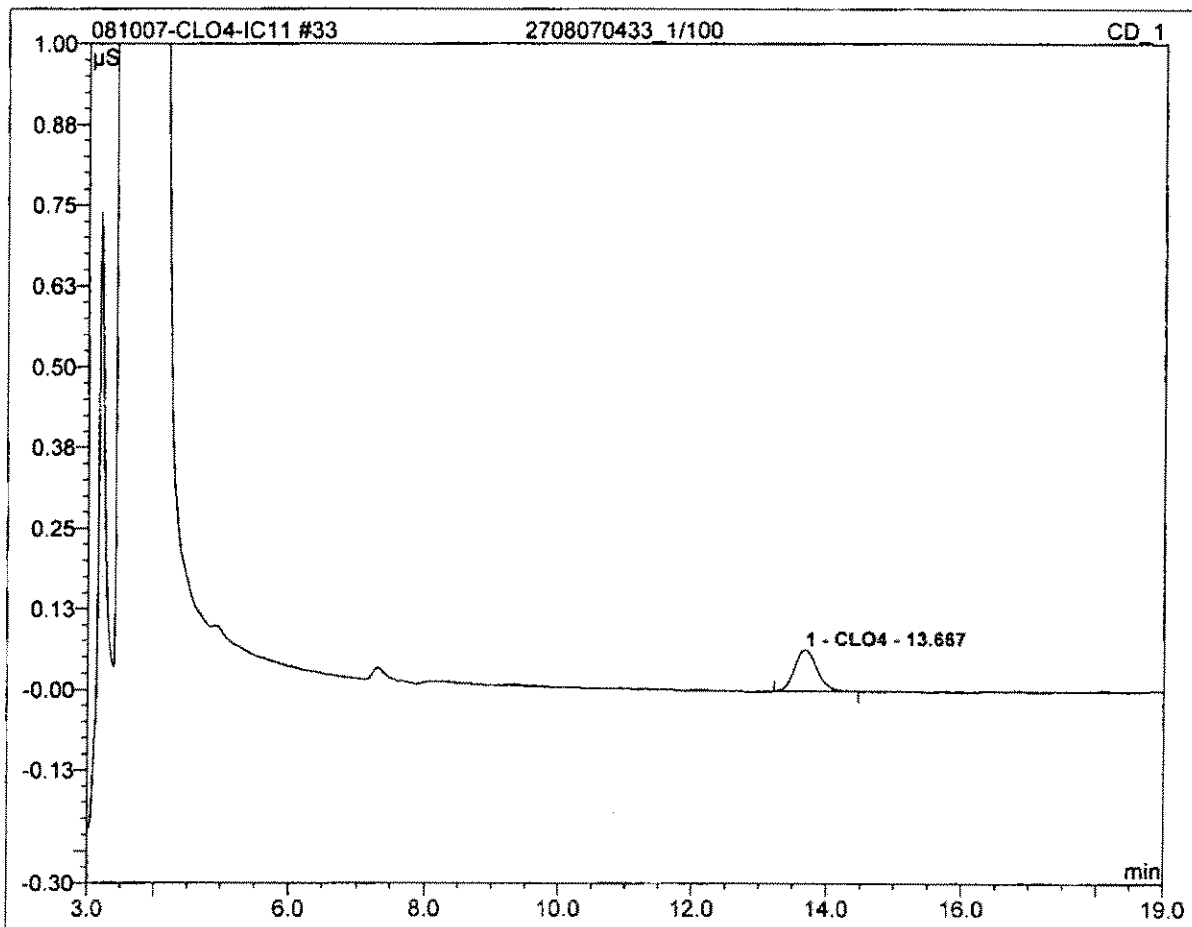

No.	Ret.Time min	Peak Name	Height µS	Area µS*min	Rel.Area %	Amount	Type
1	13.67	CLO4	0.064	0.025	100.00	2832.555	BMB
Total:			0.064	0.025	100.00	2832.555	

34 2708070434_1/200			
Sample Name:	2708070434_1/200	Channel:	CD_1
Sample Type:	unknown	Control Program:	Perchlorate-IC11
Recording Time:	08/11/2007 00:35	Quantif. Method:	IC#4-CLO4-LOW
Analyst:	clv	Dilution Factor:	200.0000

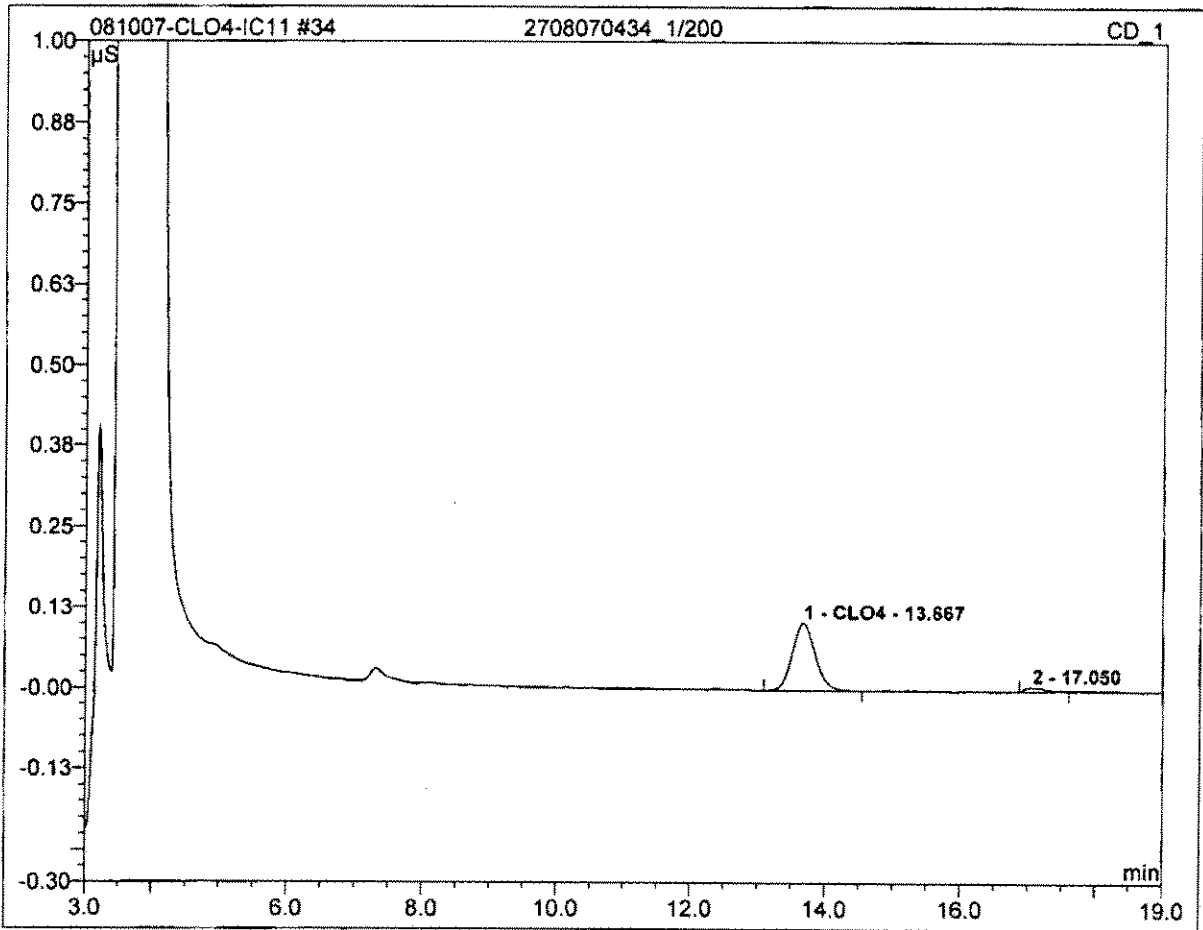

No.	Ret.Time min	Peak Name	Height μS	Area $\mu\text{S}\cdot\text{min}$	Ref.Area %	Amount	Type
1	13.67	CLO4	0.104	0.041	95.07	9275.310	BMB
Total:			0.104	0.041	95.07	9275.310	

36 2708070439_1/100			
Sample Name:	2708070439_1/100	Channel:	CD_1
Sample Type:	unknown	Control Program:	Perchlorate-IC11
Recording Time:	08/11/2007 01:20	Quantif. Method:	IC#4-CLO4-LOW
Analyst:	clv	Dilution Factor:	100.0000

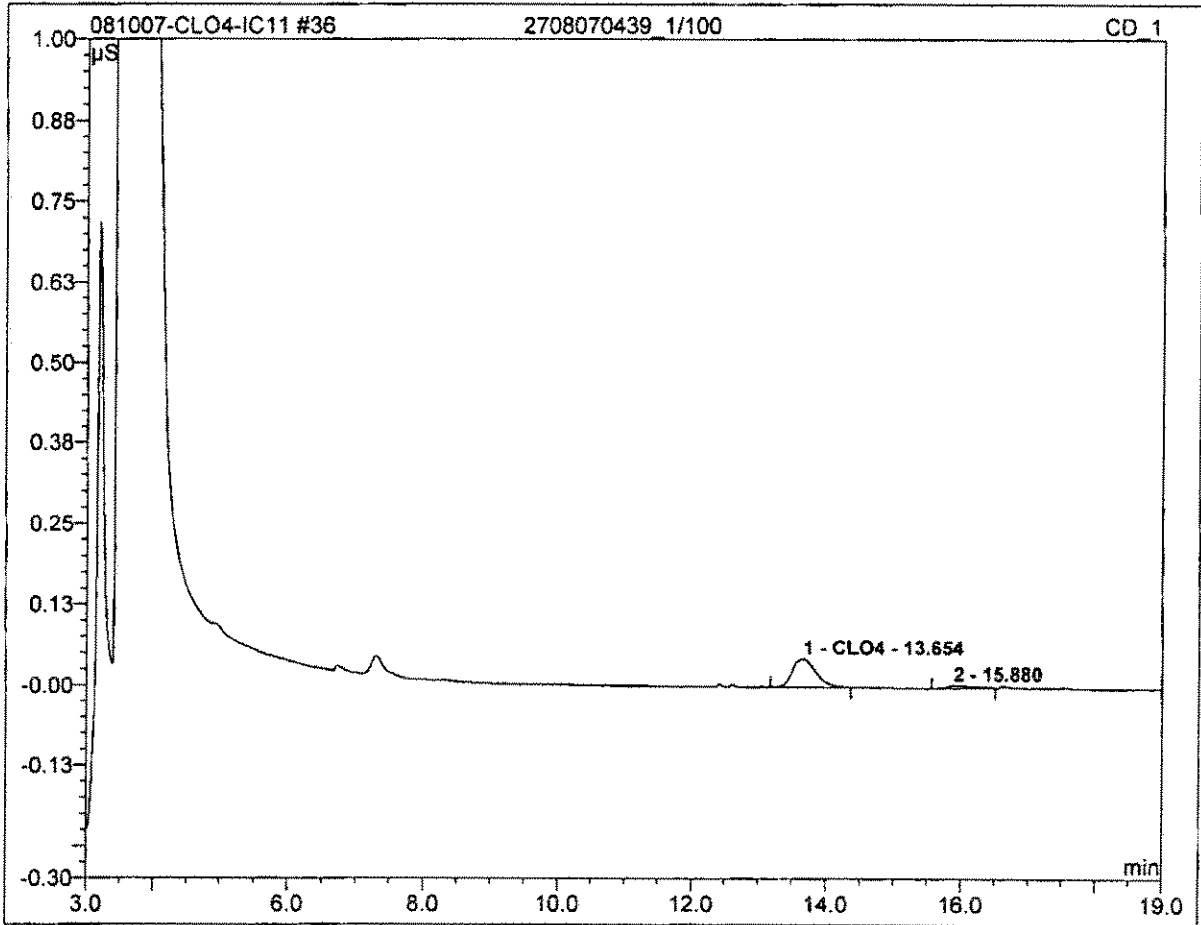

No.	Ret.Time min	Peak Name	Height µS	Area µS*min	Rel.Area %	Amount	Type
1	13.65	CLO4	0.043	0.017	90.17	2018.600	BMB
Total:			0.043	0.017	90.17	2018.600	

37 2708070440_1/100			
Sample Name:	2708070440_1/100	Channel:	CD_1
Sample Type:	unknown	Control Program:	Perchlorate-IC11
Recording Time:	08/11/2007 01:42	Quantif. Method:	IC#4-CLO4-LOW
Analyst:	clv	Dilution Factor:	100.0000

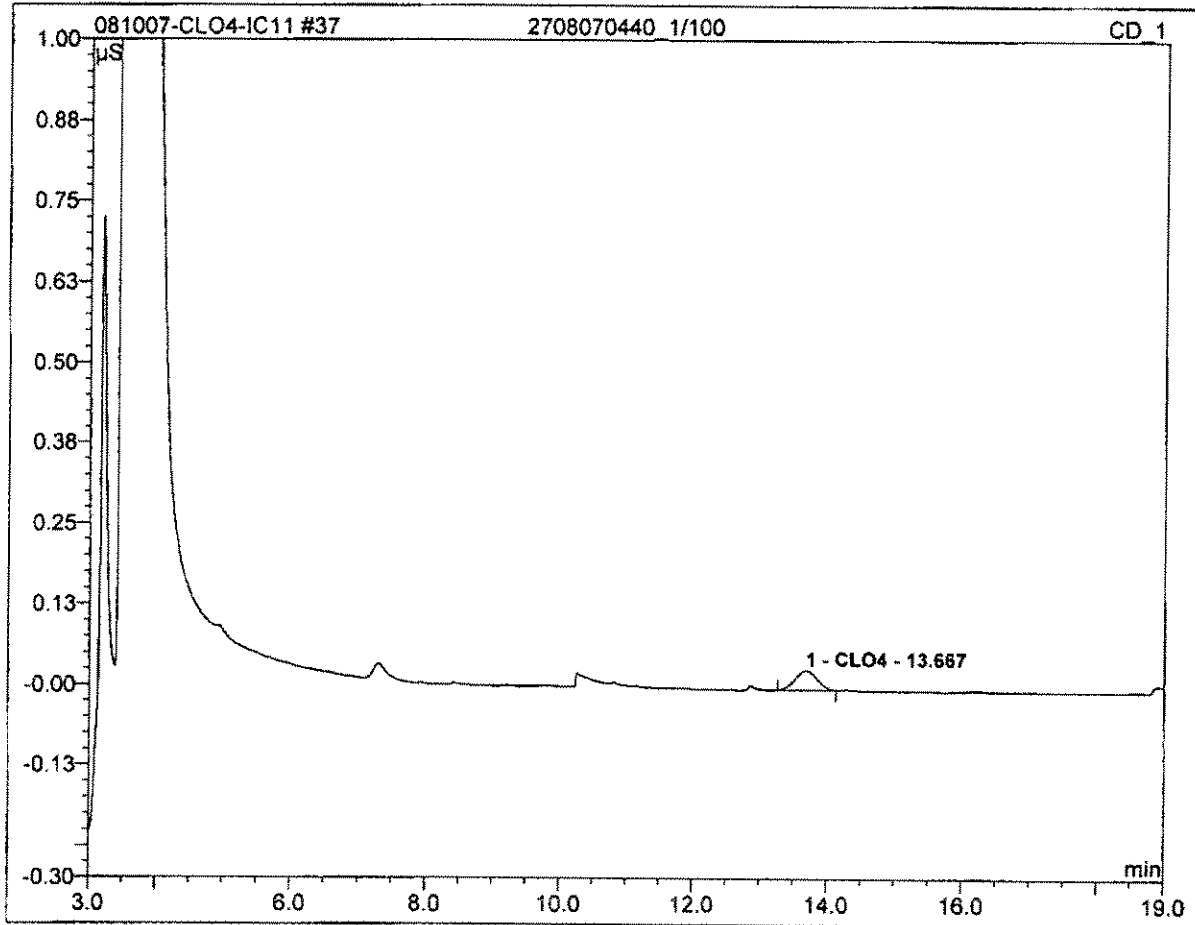

No.	Ret.Time min	Peak Name	Height µS	Area µS*min	Rel.Area %	Amount	Type
1	13.67	CLO4	0.030	0.011	100.00	1317.121	BMB
Total:			0.030	0.011	100.00	1317.121	

38 2708070441_1/100			
Sample Name:	2708070441_1/100	Channel:	CD_1
Sample Type:	unknown	Control Program:	Perchlorate-IC11
Recording Time:	08/11/2007 02:04	Quantif. Method:	IC#4-CLO4-LOW
Analyst:	clv	Dilution Factor:	100.0000

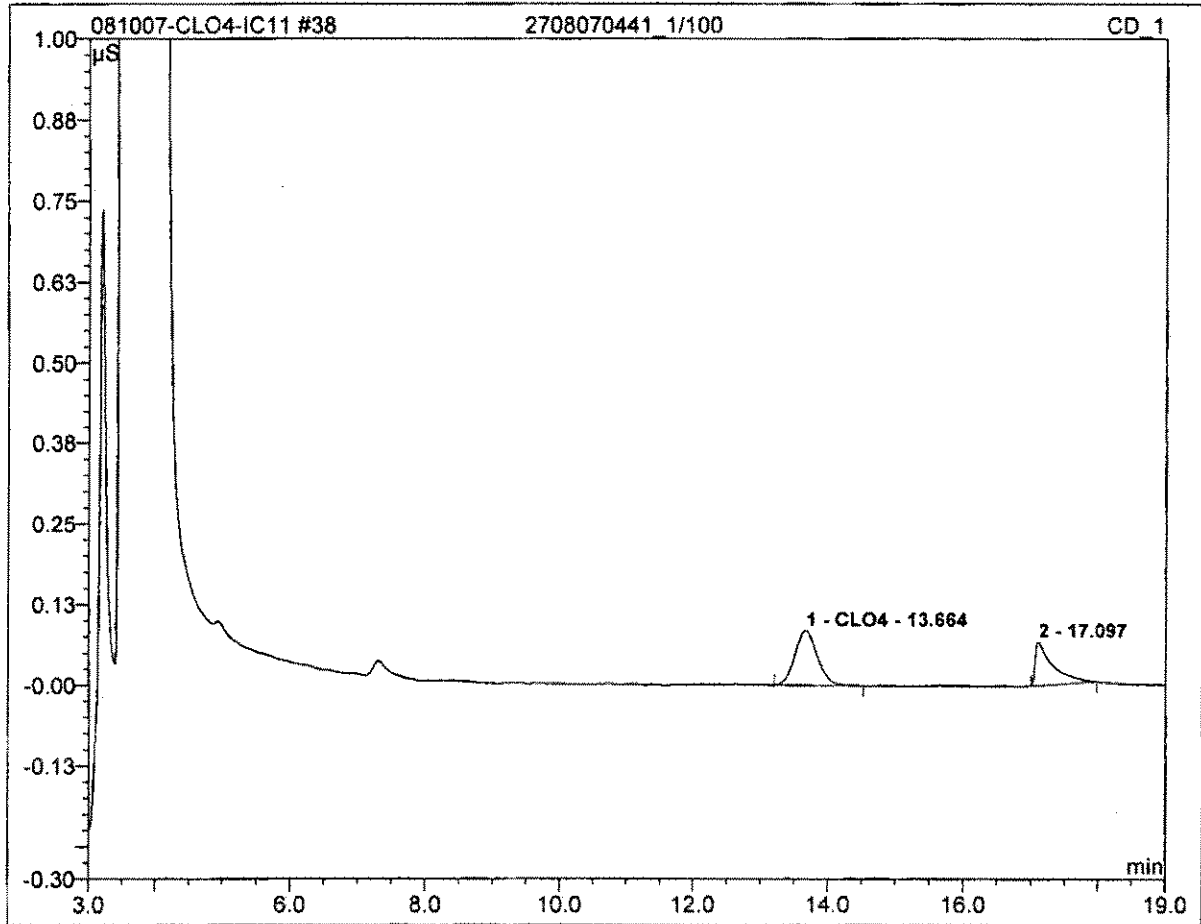

No.	Ret.Time min	Peak Name	Height μS	Area μS*min	Rel.Area %	Amount	Type
1	13.66	CLO4	0.084	0.033	61.57	3737.705	BMB
Total:			0.084	0.033	61.57	3737.705	

39 2708070442_1/10000			
Sample Name:	2708070442_1/10000	Channel:	CD_1
Sample Type:	unknown	Control Program:	Perchlorate-IC11
Recording Time:	08/11/2007 02:27	Quantif. Method:	IC#4-CLO4-LOW
Analyst:	clv	Dilution Factor:	10000.0000

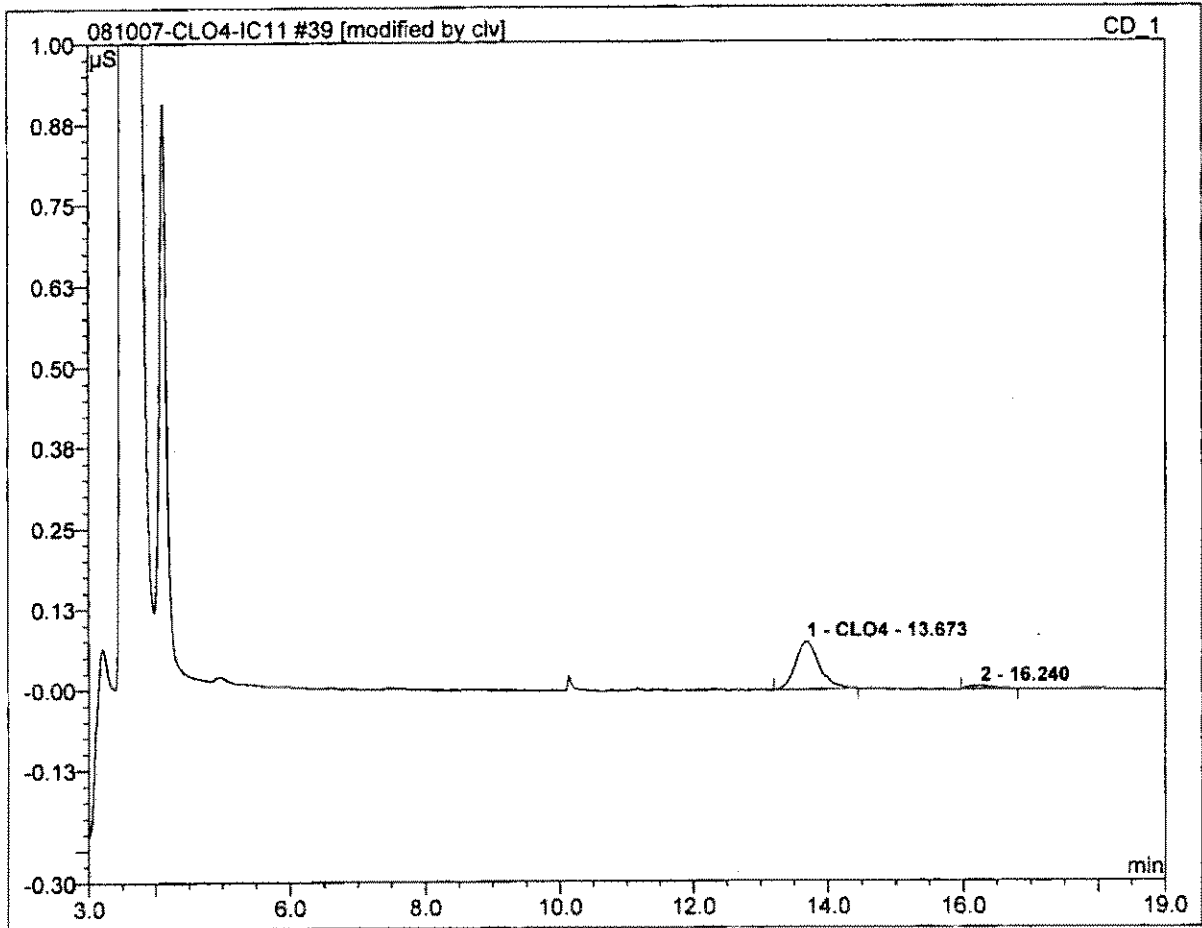

No.	Ret.Time min	Peak Name	Height μS	Area μS*min	Rel.Area %	Amount	Type
1	13.67	CLO4	0.074	0.030	92.67	339459.647	BMB*
Total:			0.074	0.030	92.67	339459.647	

41 HCV			
100			
Sample Name:	HCV	Channel:	CD_1
Sample Type:	unknown	Control Program:	Perchlorate-IC11
Recording Time:	08/11/2007 03:11	Quantif. Method:	IC#4-CLO4-LOW
Analyst:	clv	Dilution Factor:	1.0000

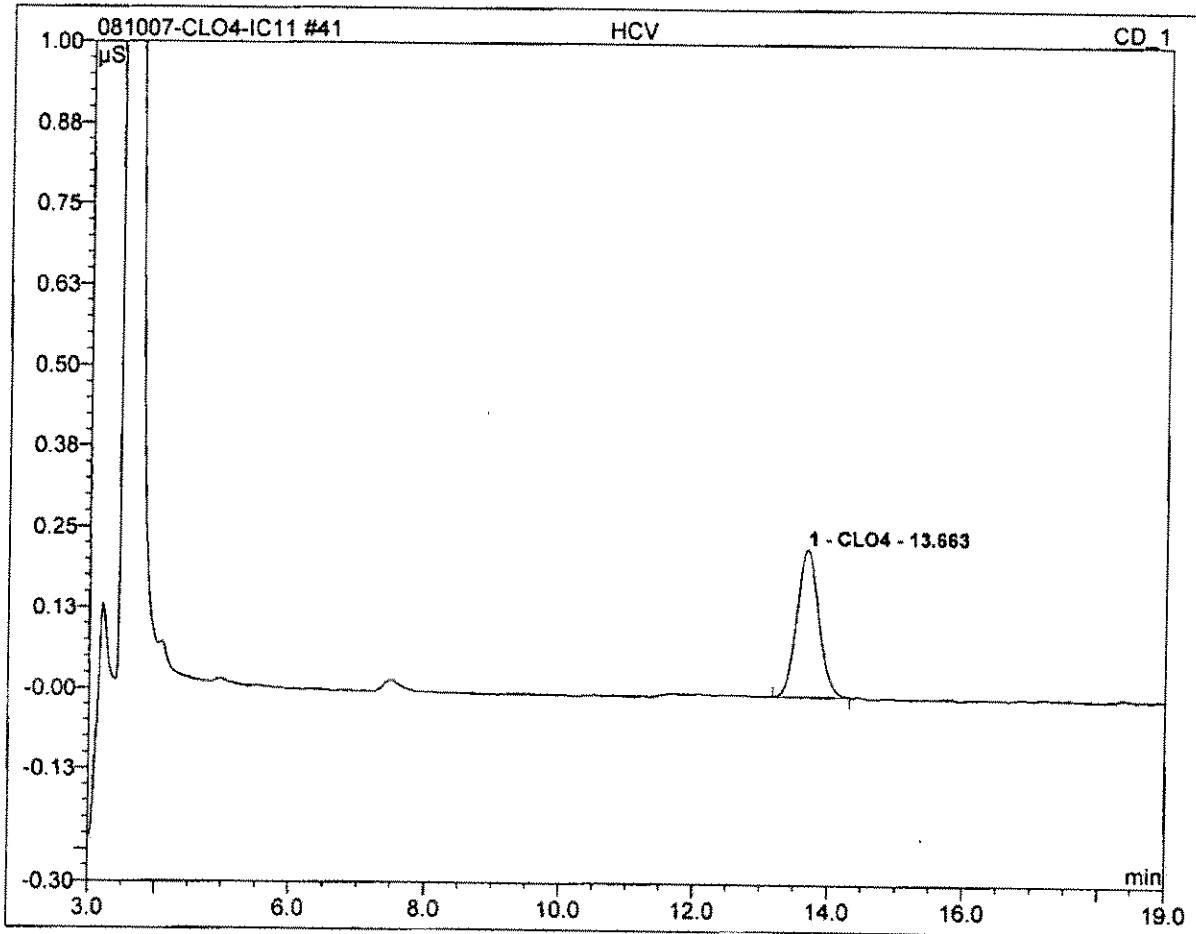

No.	Ret.Time min	Peak Name	Height µS	Area µS*min	Rel.Area %	Amount	Type
1	13.66	CLO4	0.228	0.087	100.00	100.677	BMB
Total:			0.228	0.087	100.00	100.677	

42 IPC			
25			
Sample Name:	IPC	Channel:	CD_1
Sample Type:	unknown	Control Program:	Perchlorate-IC11
Recording Time:	08/11/2007 03:34	Quantif. Method:	IC#4-CLO4-LOW
Analyst:	clv	Dilution Factor:	1.0000

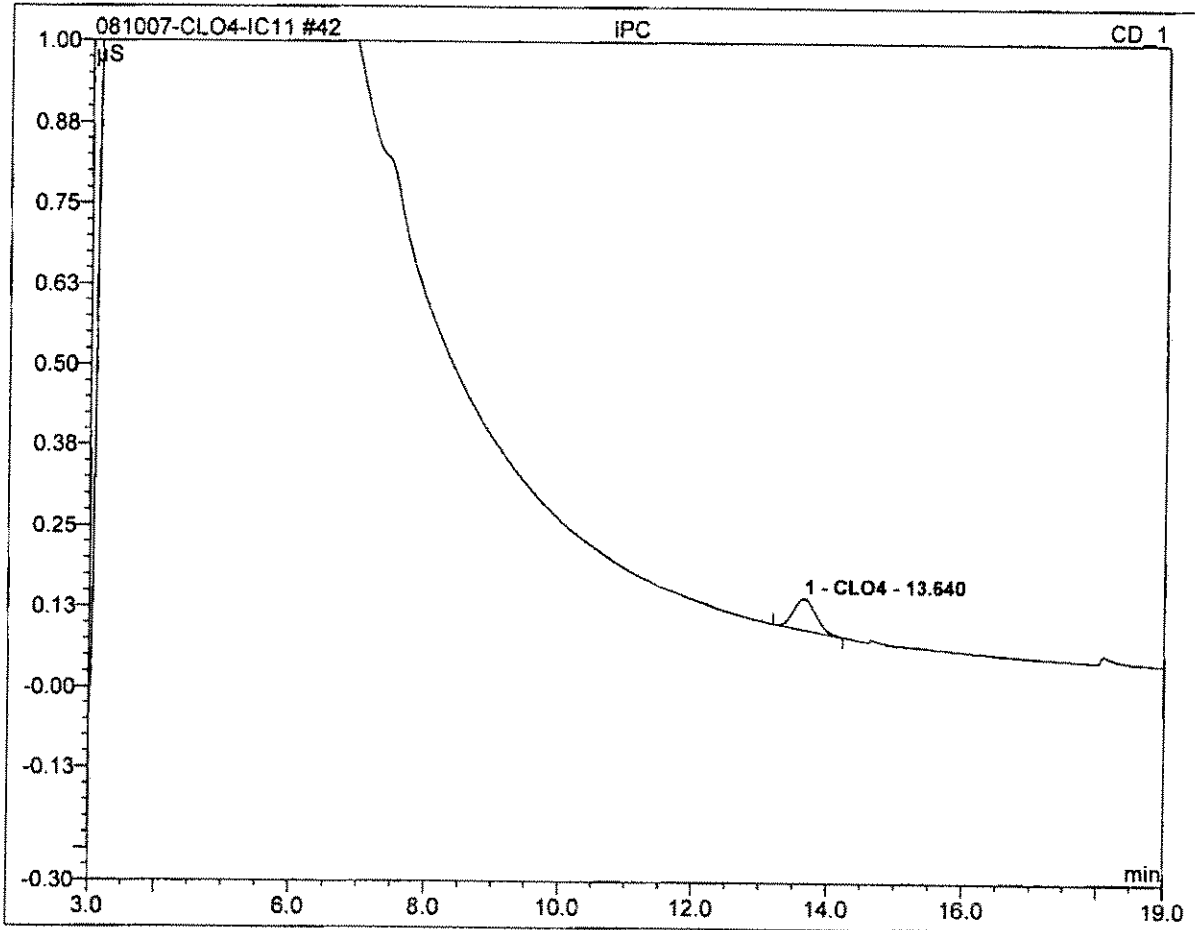

No.	Ret.Time min	Peak Name	Height µS	Area µS*min	Rel.Area %	Amount	Type
1	13.64	CLO4	0.049	0.019	100.00	21.624	BMB
Total:			0.049	0.019	100.00	21.624	

Perchlorate QC Checklist

rev: 27 Mar 03

Analysis Date: 28/15/07 Analyst: chw

QC'd by m Date 25 Aug 07

Instrument: 1011 Calculated MCT Level: 3155 umhos/cm

Original IPC conductance: 3100 umhos/cm Daily IPC conductance: 3100 umhos/cm

Calibration including QCS

- QCS (20ppb) recovery is within 90% - 110% (18-22ppb) to verify that the calibration curve (minimum 5 points) still holds.
- Calibration curve is reanalyzed if QCS fails. Correlation Coefficient is 0.995 or better.

Initial QC Check Samples (MLBLANK, MRL, ICCSCV, IPC) to be analyzed with every batch (up to 20 samples) or part thereof

- MLBLANK is analyzed before samples. Perchlorate, if present, is < or = half of the MRL.
- L-ClO4 only: ICCSCV at 2ppb is within 50%-150% (1-3ppb)
- ClO4 only: MRL at 4ppb is within 75%-125% (3-5ppb)
- IPC (25ppb) recovery is between 80%-120% (20-30ppb)
- IPC retention time is within 5% of the retention time of the standards
- IPC Conductance level is within 10% of the original

$PDA/H = 1.0 \%$

LCS/LCSD (25ppb)

- Recoveries are between 90%-110% (22.5 - 27.5ppb)
- One pair is analyzed per batch (up to 20 samples) or part thereof

MS/MSD (25ppb) NOTE: For UCMR, MS/MSD concentrations alternate between 4ppb and 25ppb

- Recoveries are within 80%-120% (20-30ppb) for 25ppb spike N/A (3.2-4.8ppb) for 4ppb spike
- One pair is analyzed per batch (up to 20 samples) or part thereof
- RPD between MS and MSD is within 15%.

Continuing Calibration Verification (MCV, HCV) NOTE: For UCMR ECV and MCV are required

- Verification Checks alternate between mid- and high-level during the analysis (low- and mid-level for UCMR)
- MCV (25ppb) recovery is between 85%-115% (21.25 - 28.75ppb)
- HCV (100ppb) recovery is between 85%-115% (85-115ppb) N/A ECV (4ppb) recovery is between 75%-125% (3.0-5.0)

Pretreat and include the following QC parameters for any batch or part thereof containing samples requiring pretreatment

- One Laboratory Reagent Blank (LRB). Perchlorate is < or = half of MRL.
- One pair of Laboratory Control Samples (LCS/LCSD). Recovery of perchlorate is between 85%-115%.
- One Pair of Laboratory Fortified Matrices (MS/MSD). Recoveries are between 80%-120%

Samples

- All samples are analyzed within 28 days of collection.
- All samples are analyzed within MCT Conductance limit.

QIR

- QIR needed for failed QC
- QIR needed for samples analyzed outside of hold time

Sample No.	Sample Name	Dil.Fac.	Comment	Time	Amount	CLO4 CD_1
1	WASH	1.0	0	08.15.07 17:28		n.a.
2	WASH	1.0	0	08.15.07 17:50		n.a.
3	WASH	1.0	0	08.15.07 18:13		n.a.
4	autocal1	1.0	0	08.15.07 18:35		n.a.
5	autocal2	1.0	2	08.15.07 18:58	2.4457	
6	autocal3	1.0	4	08.15.07 19:20	3.3668	
7	autocal4	1.0	10	08.15.07 19:42	10.4520	
8	autocal5	1.0	25	08.15.07 20:05	24.4855	
9	autocal6	1.0	50	08.15.07 20:27	50.3062	
10	autocal7	1.0	100	08.15.07 20:50	99.9450	
11	QCS	1.0	20	08.15.07 21:12	18.0116	90.1%
12	IPC	1.0	25	08.15.07 21:34	21.3549	85.4%
13	-MBLK	1.0		08.15.07 21:57	n.a.	ND=1/2MRL
14	-MRLCHK-2	1.0	2	08.15.07 22:19	2.1672	108%
15	-MRLCHK-4 DNR	1.0	4	08.15.07 22:42	5.2335	DNR
16	-LCS1	1.0	25	08.15.07 23:04	✓24.8699	99.5%
17	-LCS2	1.0	25	08.15.07 23:26	✓23.5086	94.0%
18	2708070418_1/5	5.0		08.15.07 23:49	✓82.1034	
19	2708070427_1/10000	10000.0		08.16.07 00:11	✓244791.9998	
20	2708070431_1/10 DNR	10.0		08.16.07 00:34	n.a.	DNR
21	2708070432_1/5	5.0		08.16.07 00:56	✓n.a.	
22	2708070437_1/100	100.0	CONFIRMED	08.16.07 01:18	✓4392.3268	
23	2708040008_1/50000	50000.0		08.16.07 01:41	✓728370.9966	
24	2708070254	1.0		08.16.07 02:03	✓n.a.	
25	2708070254-MS	1.0		08.16.07 02:26	✓23.7032	
26	2708070254-MSD	1.0		08.16.07 02:48	✓24.6522	
27	2708060473_1/2	2.0		08.16.07 03:10	✓n.a.	
28	2708060474_1/2	2.0		08.16.07 03:33	✓n.a.	
29	2708060475_1/2	2.0		08.16.07 03:55	✓n.a.	
30	CCV	1.0	25	08.16.07 04:18	25.9721	104%
31	2708070270_1/10000	10000.0		08.16.07 04:40	✓218840.5923	
32	2708070595_1/10000	10000.0		08.16.07 05:02	✓236217.1762	
33	2708030110	1.0		08.16.07 05:25	✓n.a.	
34	2708070760_1/2	2.0		08.16.07 05:47	✓n.a.	
35	2708080198	1.0		08.16.07 06:10	✓n.a.	
36	2708080595	1.0		08.16.07 06:32	✓n.a.	
37	2708080624	1.0		08.16.07 06:54	✓n.a.	
38	2708080625	1.0		08.16.07 07:17	✓n.a.	
39	2708080626	1.0		08.16.07 07:39	✓n.a.	
40	2708080627	1.0		08.16.07 08:02	✓n.a.	
41	HCV	1.0	100	08.16.07 08:24	107.7401	108%
42	IPC	1.0	25	08.16.07 08:46	21.5699	
43	-MRLCHK-4	1.0	25	08.16.07 09:40	✓4.1206	103%

CONDUCTIVITY MW SOP REVISION 5
SM2510B

Analysis Date: 123 08/10/07
 Analyst: clm
 Reviewed By: _____
 LIMS Check By: _____

Time of Analysis Start: 1230 End: _____

MRL $\mu\text{mhos/cm}$: R# _____ exp of solution: _____
 KCl Std 1412 R# 201668 exp of solution 12/07
 TV = 1412 $\mu\text{mhos/cm}$ @ 25°C for 0.0100M
 Reading: 1377
 Instrument: YSI Model 3200 SN:01A0504 Year Acquired 2001 New

Was QC Criteria Met: Y N
 Was QIR Needed: Y N was 8/10/07

Run #	Sample Number	Sample ID	Client	Date Collected	Temp °C	pH	Scale ($\mu\text{mhos/mmho}$)	Result		Comments
								Instrument	Reported ($\mu\text{mhos/cm}$)	
	Blk/Blank				7	7	25			
	STD MRL $\mu\text{mhos/cm}$								0.2602	
	STD KCl - 1000 mhos/cm								-	1-3 --- ±50% of TV
1	2708070418	ART1	KM	08/06/07					-	850-1050 --- ±5% of TV
2	0422	2							10000	
3	0423	3							15000	
4	0424	4							10000	
5	0425	6							8800	
6	0426	7							10000	
7	0427	↓ 8							14500	
8	0428	TC9902/R3							14600	
9	0429	115R							5900	
10	0430	116R							6200	
	DUP	↓							6200	
11	0431	SEEP SURFACE							6200	RPD < 5%
12	0432	SF1							5700	
13	0433	TC117							9900	
14	0434	118							5300	
15	0437	119							6400	
16	0439	120							5600	
17	0440	121							4600	
18	0441	Y133							4300	
19	0442	ART9							5100	
20	0531	EFF							10000	
	DUP	↓							9500	
	STD KCl - 10 mhos/cm								9500	RPD < 5%

$$\% \text{RPD} = \frac{|S1 - S2|}{(S1 + S2)/2} \cdot 100$$

S1 = reading of 1st sample
 S2 = reading of 2nd sample

8-12 --- RPD < 20% of TV

Sequence: 081507-CLO4-IC11
Operator: clv

Page 1 of 4
Printed: 8/16/2007 11:05:53 AM

Title:
Datasource: Dionex_USPAS2SDIO2
Location: IC11C11_CLO412007AUG
Timebase: IC11
#Samples: 43

Created: 8/14/2007 3:55:43 PM by clv
Last Update: 8/16/2007 10:57:13 AM by clv

No.	Name	Sample ID	Dil. Factor	Type	Comment	Status
1	WASH		1.0000	Unknown	0	Finished
2	WASH		1.0000	Unknown	0	Finished
3	WASH		1.0000	Unknown	0	Finished
4	autocal1		1.0000	Standard	0	Finished
5	autocal2	R201449 EXP 07/28/09	1.0000	Standard	2	Finished
6	autocal3		1.0000	Standard	4	Finished
7	autocal4		1.0000	Standard	10	Finished
8	autocal5		1.0000	Standard	25	Finished
9	autocal6		1.0000	Standard	50	Finished
10	autocal7		1.0000	Standard	100	Finished
11	QCS	R201449 EXP 07/28/09	1.0000	Unknown	20	Finished
12	IPC	EC=3155	1.0000	Unknown	25	Finished
13	-MBLK		1.0000	Unknown		Finished
14	-MRLCHK-2	2	1.0000	Unknown	2	Finished
15	-MRLCHK-4 DNR	4	1.0000	Unknown	4	Finished
16	-LCS1	25	1.0000	Unknown	25	Finished
17	-LCS2	25	1.0000	Unknown	25	Finished
18	2708070418_1/5	KM ART-1	5.0000	Unknown		Finished
19	2708070427_1/10000	KM ART-8	10000.0000	Unknown		Finished
20	2708070431_1/10 DNR	KM SEEP SURFACE	10.0000	Unknown		Finished
21	2708070432_1/5	KM SF-1	5.0000	Unknown		Finished
22	2708070437_1/100	KM PC-119	100.0000	Unknown	CONFIRMED	Finished
23	2708040008_1/50000	KM M-89	50000.0000	Unknown		Finished
24	2708070254	CALWATER 678	1.0000	Unknown		Finished
25	2708070254-MS	25	1.0000	Unknown		Finished
26	2708070254-MSD	25	1.0000	Unknown		Finished
27	2708060473_1/2	IEUA CUCAMONGA CRK	2.0000	Unknown		Finished
28	2708060474_1/2	IEUA CUCAMONGA CRK	2.0000	Unknown	25	Finished
29	2708060475_1/2	IEUA SAN ANTONIO CRK	2.0000	Unknown	25	Finished
30	CCV	25	1.0000	Unknown	25	Finished
31	2708070270_1/10000	KM INF-COMP	10000.0000	Unknown		Finished
32	2708070595_1/10000	KM INF	10000.0000	Unknown		Finished
33	2708030110	TUCSON 112	1.0000	Unknown		Finished
34	2708070760_1/2	IEUA RP3	2.0000	Unknown		Finished
35	2708080198	VALEYWA W1+4	1.0000	Unknown		Finished
36	2708080595	FOOTHILL MWD A	1.0000	Unknown		Finished
37	2708080624	VALENCIA W6	1.0000	Unknown		Finished
38	2708080625	VALENCIA W2 SOURCE	1.0000	Unknown		Finished
39	2708080626	VALENCIA W2 LEAD	1.0000	Unknown		Finished
40	2708080627	VALENCIA W2 LAG	1.0000	Unknown		Finished
41	HCV	100	1.0000	Unknown	100	Finished
42	IPC	EC=3155	1.0000	Unknown	25	Finished

Sequence: 081507-CLO4-IC11
Operator: clv

Page 2 of 4
Printed: 8/16/2007 11:05:53 AM

Title:
Datasource: Dionex_USPAS2SDIO2
Location: IC1C11_CLO42007AUG
Timebase: IC11
#Samples: 43

Created: 8/14/2007 3:55:43 PM by clv
Last Update: 8/16/2007 10:57:13 AM by clv

No.	Name	Program	Method	Inj. Date/Time	*Analyst
1	WASH	Perchlorate-IC11	IC#4-CLO4-LOW	8/15/2007 5:28:34 PM	clv
2	WASH	Perchlorate-IC11	IC#4-CLO4-LOW	8/15/2007 5:50:58 PM	clv
3	WASH	Perchlorate-IC11	IC#4-CLO4-LOW	8/15/2007 6:13:22 PM	clv
4	autocal1	Perchlorate-IC11	IC#4-CLO4-LOW	8/15/2007 6:35:46 PM	clv
5	autocal2	Perchlorate-IC11	IC#4-CLO4-LOW	8/15/2007 6:58:10 PM	clv
6	autocal3	Perchlorate-IC11	IC#4-CLO4-LOW	8/15/2007 7:20:34 PM	clv
7	autocal4	Perchlorate-IC11	IC#4-CLO4-LOW	8/15/2007 7:42:58 PM	clv
8	autocal5	Perchlorate-IC11	IC#4-CLO4-LOW	8/15/2007 8:05:22 PM	clv
9	autocal6	Perchlorate-IC11	IC#4-CLO4-LOW	8/15/2007 8:27:45 PM	clv
10	autocal7	Perchlorate-IC11	IC#4-CLO4-LOW	8/15/2007 8:50:08 PM	clv
11	QCS	Perchlorate-IC11	IC#4-CLO4-LOW	8/15/2007 9:12:32 PM	clv
12	IPC	Perchlorate-IC11	IC#4-CLO4-LOW	8/15/2007 9:34:56 PM	clv
13	-MBLK	Perchlorate-IC11	IC#4-CLO4-LOW	8/15/2007 9:57:19 PM	clv
14	-MRLCHK-2	Perchlorate-IC11	IC#4-CLO4-LOW	8/15/2007 10:19:43 PM	clv
15	-MRLCHK-4 DNR	Perchlorate-IC11	IC#4-CLO4-LOW	8/15/2007 10:42:07 PM	clv
16	-LCS1	Perchlorate-IC11	IC#4-CLO4-LOW	8/15/2007 11:04:30 PM	clv
17	-LCS2	Perchlorate-IC11	IC#4-CLO4-LOW	8/15/2007 11:26:54 PM	clv
18	2708070418_1/5	Perchlorate-IC11	IC#4-CLO4-LOW	8/15/2007 11:49:18 PM	clv
19	2708070427_1/10000	Perchlorate-IC11	IC#4-CLO4-LOW	8/16/2007 12:11:41 AM	clv
20	2708070431_1/10 DNR	Perchlorate-IC11	IC#4-CLO4-LOW	8/16/2007 12:34:05 AM	clv
21	2708070432_1/5	Perchlorate-IC11	IC#4-CLO4-LOW	8/16/2007 12:56:29 AM	clv
22	2708070437_1/100	Perchlorate-IC11	IC#4-CLO4-LOW	8/16/2007 1:18:52 AM	clv
23	2708040008_1/50000	Perchlorate-IC11	IC#4-CLO4-LOW	8/16/2007 1:41:16 AM	clv
24	2708070254	Perchlorate-IC11	IC#4-CLO4-LOW	8/16/2007 2:03:40 AM	clv
25	2708070254-MS	Perchlorate-IC11	IC#4-CLO4-LOW	8/16/2007 2:26:04 AM	clv
26	2708070254-MSD	Perchlorate-IC11	IC#4-CLO4-LOW	8/16/2007 2:48:27 AM	clv
27	2708060473_1/2	Perchlorate-IC11	IC#4-CLO4-LOW	8/16/2007 3:10:51 AM	clv
28	2708060474_1/2	Perchlorate-IC11	IC#4-CLO4-LOW	8/16/2007 3:33:15 AM	clv
29	2708060475_1/2	Perchlorate-IC11	IC#4-CLO4-LOW	8/16/2007 3:55:38 AM	clv
30	CCV	Perchlorate-IC11	IC#4-CLO4-LOW	8/16/2007 4:18:02 AM	clv
31	2708070270_1/10000	Perchlorate-IC11	IC#4-CLO4-LOW	8/16/2007 4:40:26 AM	clv
32	2708070595_1/10000	Perchlorate-IC11	IC#4-CLO4-LOW	8/16/2007 5:02:49 AM	clv
33	2708030110	Perchlorate-IC11	IC#4-CLO4-LOW	8/16/2007 5:25:17 AM	clv
34	2708070760_1/2	Perchlorate-IC11	IC#4-CLO4-LOW	8/16/2007 5:47:41 AM	clv
35	2708080198	Perchlorate-IC11	IC#4-CLO4-LOW	8/16/2007 6:10:05 AM	clv
36	2708080595	Perchlorate-IC11	IC#4-CLO4-LOW	8/16/2007 6:32:29 AM	clv
37	2708080624	Perchlorate-IC11	IC#4-CLO4-LOW	8/16/2007 6:54:53 AM	clv
38	2708080625	Perchlorate-IC11	IC#4-CLO4-LOW	8/16/2007 7:17:17 AM	clv
39	2708080626	Perchlorate-IC11	IC#4-CLO4-LOW	8/16/2007 7:39:41 AM	clv
40	2708080627	Perchlorate-IC11	IC#4-CLO4-LOW	8/16/2007 8:02:05 AM	clv
41	HCV	Perchlorate-IC11	IC#4-CLO4-LOW	8/16/2007 8:24:28 AM	clv
42	IPC	Perchlorate-IC11	IC#4-CLO4-LOW	8/16/2007 8:46:52 AM	clv

Sequence: 081507-CLO4-IC11
Operator: clv

Page 3 of 4
Printed: 8/16/2007 11:05:53 AM

Title:
Datasource: Dionex_USPAS2SDIO2
Location: IC11_CLO4\2007\AUG
Timebase: IC11
#Samples: 43

Created: 8/14/2007 3:55:43 PM by clv
Last Update: 8/16/2007 10:57:13 AM by clv

No.	Name	Sample ID	Dil. Factor	Type	Comment	Status
43	-MRLCHK-4	4	1.0000	Unknown	25	Finished

Sequence: 081507-CLO4-IC11
Operator: clv

Page 4 of 4
Printed: 8/16/2007 11:05:53 AM

Title:
Datasource: Dionex_USPAS2SDI02
Location: IC11_CLO4\2007\AUG
Timebase: IC11
#Samples: 43

Created: 8/14/2007 3:55:43 PM by clv
Last Update: 8/16/2007 10:57:13 AM by clv

No.	Name	Program	Method	Inj. Date/Time	*Analyst
43	-MRLCHK-4	Perchlorate-IC11	IC#4-CLO4-LOW	8/16/2007 9:40:26 AM	clv

1 WASH			
0			
Sample Name:	WASH	Channel:	CD_1
Sample Type:	unknown	Control Program:	Perchlorate-IC11
Recording Time:	08/15/2007 17:28	Quantif. Method:	IC#4-CLO4-LOW
Analyst:	clv	Dilution Factor:	1.0000

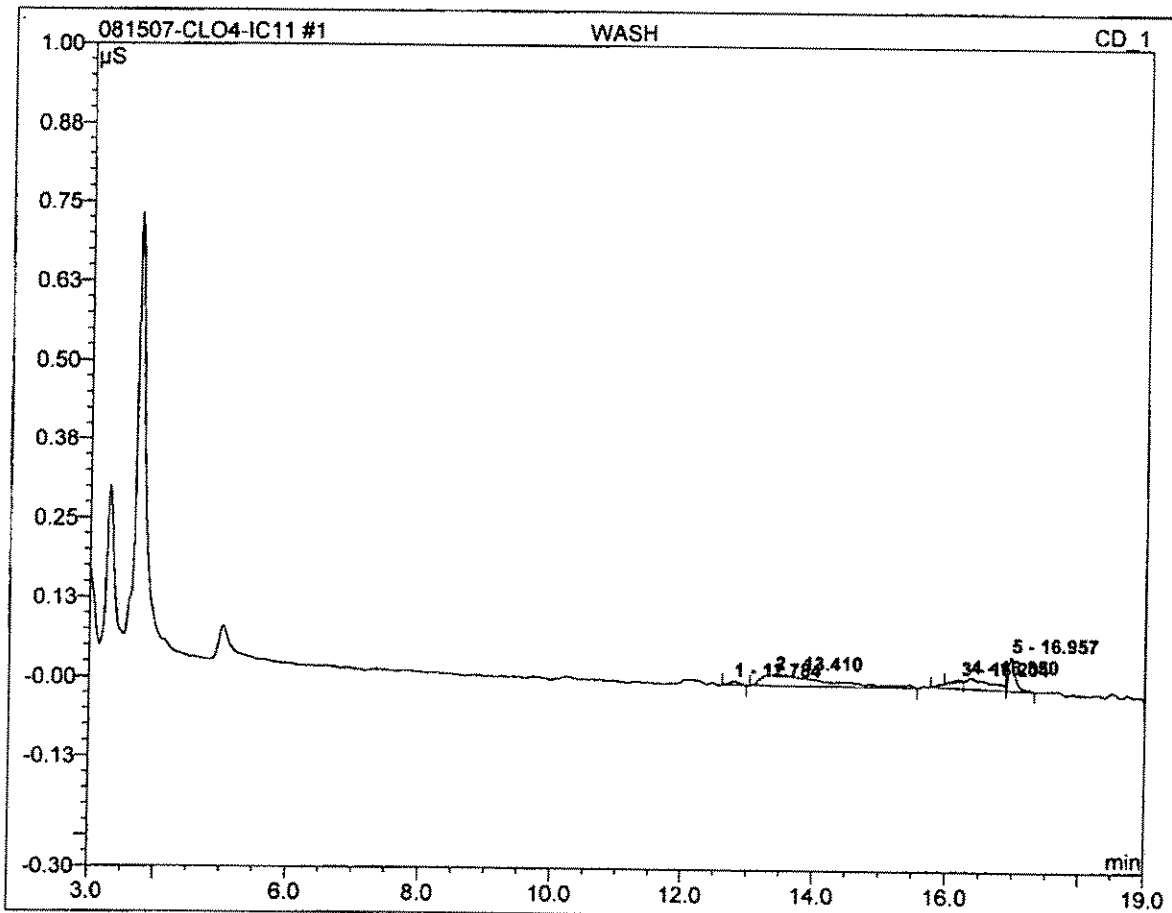

No.	Ret.Time min	Peak Name	Height μS	Area μS*min	Rel.Area %	Amount	Type
Total:			0.000	0.000	0.00	0.000	

2 WASH			
0			
Sample Name:	WASH	Channel:	CD_1
Sample Type:	unknown	Control Program:	Perchlorate-IC11
Recording Time:	08/15/2007 17:50	Quantif. Method:	IC#4-CLO4-LOW
Analyst:	clv	Dilution Factor:	1.0000

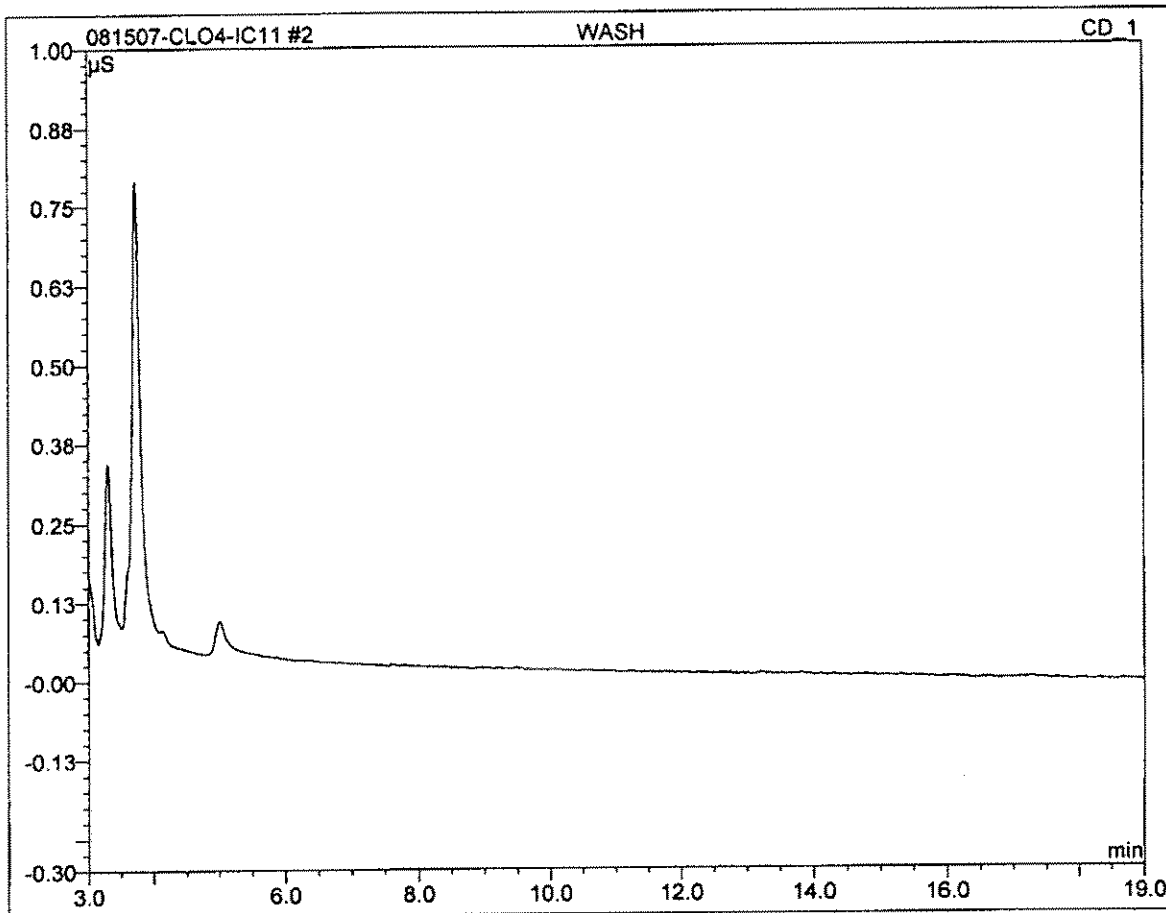

No.	Ret.Time min	Peak Name	Height µS	Area µS*min	Rel.Area %	Amount	Type
Total:			0.000	0.000	0.00	0.000	

3 WASH			
0			
Sample Name:	WASH	Channel:	CD_1
Sample Type:	unknown	Control Program:	Perchlorate-IC11
Recording Time:	08/15/2007 18:13	Quantif. Method:	IC#4-CLO4-LOW
Analyst:	clv	Dilution Factor:	1.0000

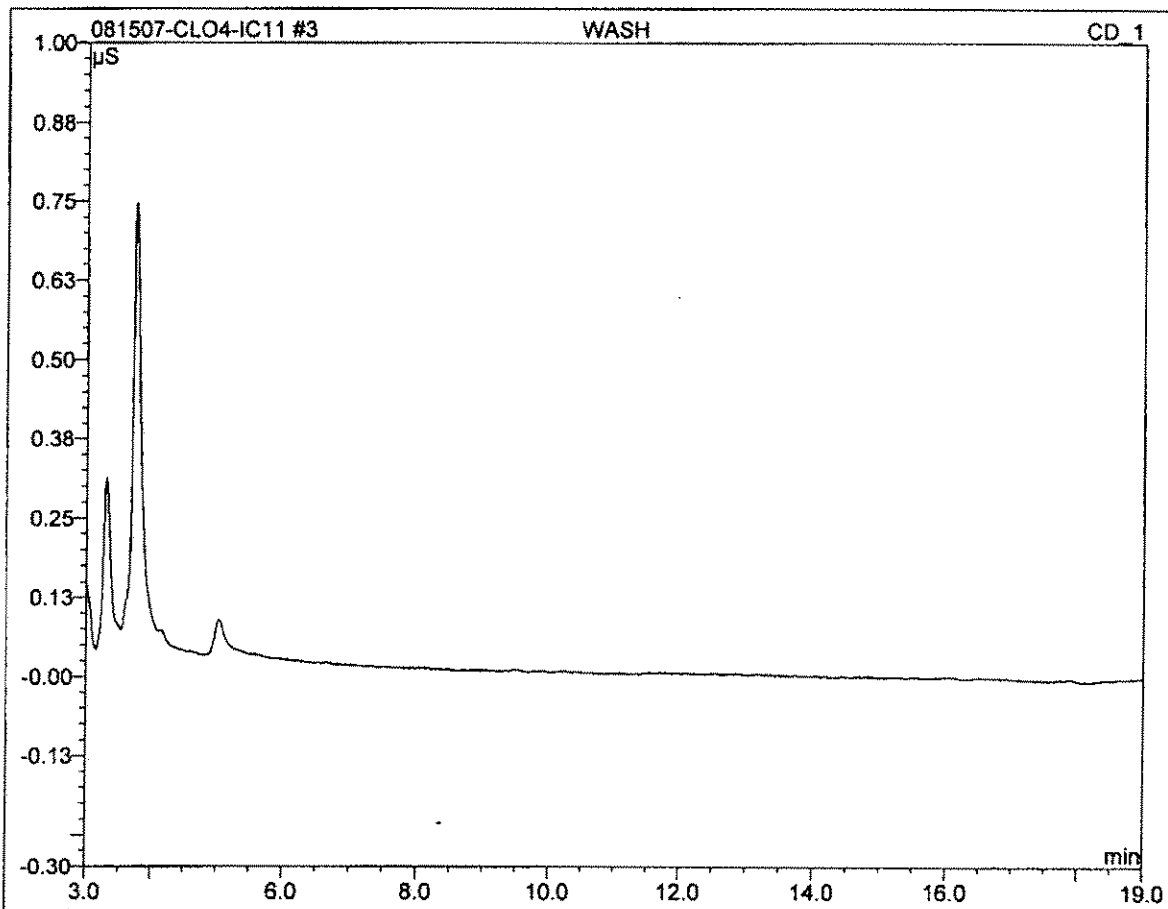

No.	Ret.Time min	Peak Name	Height μS	Area μS*min	Rel.Area %	Amount	Type
Total:			0.000	0.000	0.00	0.000	

4 autocal1			
0			
Sample Name:	autocal1	Channel:	CD_1
Sample Type:	standard	Control Program:	Perchlorate-IC11
Recording Time:	08/15/2007 18:35	Quantif. Method:	IC#4-CLO4-LOW
Analyst:	clv	Dilution Factor:	1.0000

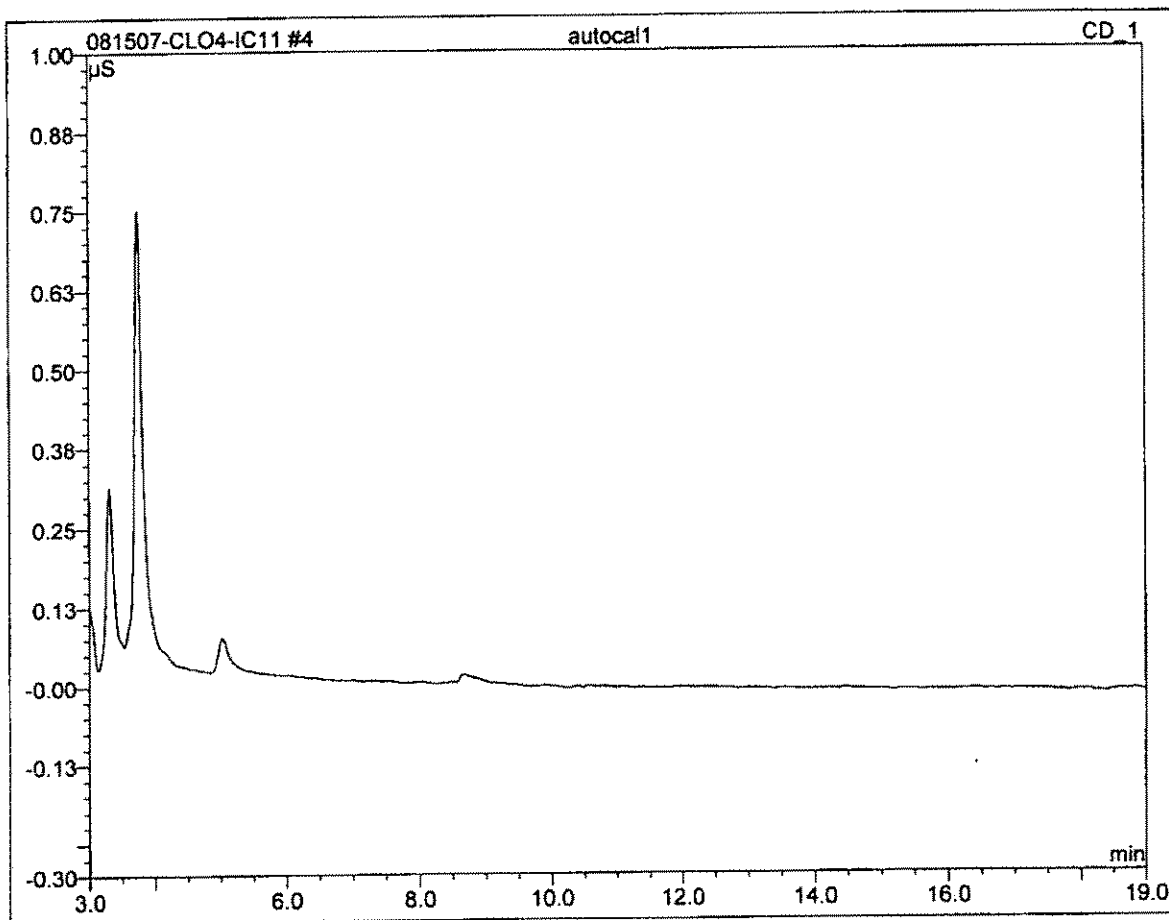

No.	Ret.Time min	Peak Name	Height μS	Area μS*min	Rel.Area %	Amount	Type
Total:			0.000	0.000	0.00	0.000	

5 autocal2			
2			
Sample Name:	autocal2	Channel:	CD_1
Sample Type:	standard	Control Program:	Perchlorate-IC11
Recording Time:	08/15/2007 18:58	Quantif. Method:	IC#4-CLO4-LOW
Analyst:	clv	Dilution Factor:	1.0000

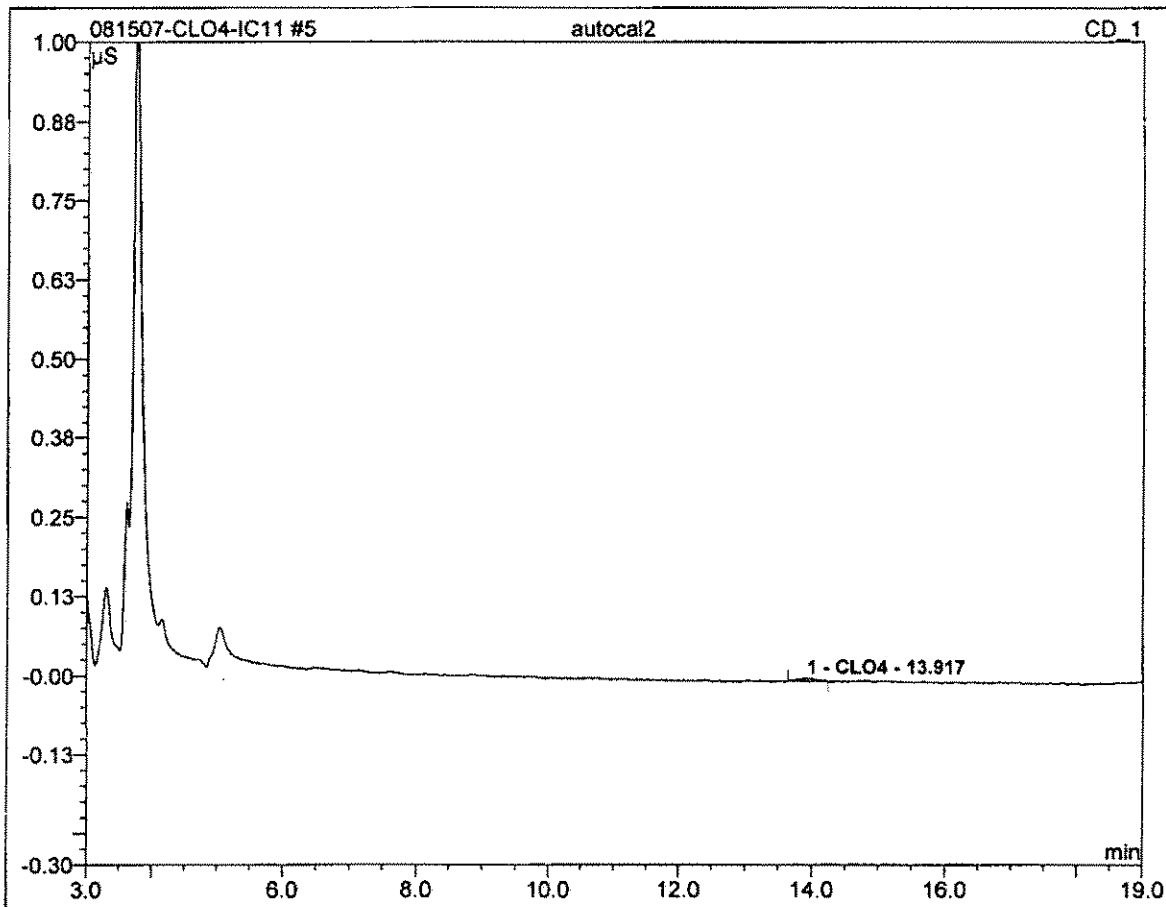

No.	Ret.Time min	Peak Name	Height μS	Area μS*min	Rel.Area %	Amount	Type
1	13.92	CLO4	0.005	0.002	100.00	2.446	BMB
Total:			0.005	0.002	100.00	2.446	

6 autocal3			
4			
Sample Name:	autocal3	Channel:	CD_1
Sample Type:	standard	Control Program:	Perchlorate-IC11
Recording Time:	08/15/2007 19:20	Quantif. Method:	IC#4-CLO4-LOW
Analyst:	clv	Dilution Factor:	1.0000

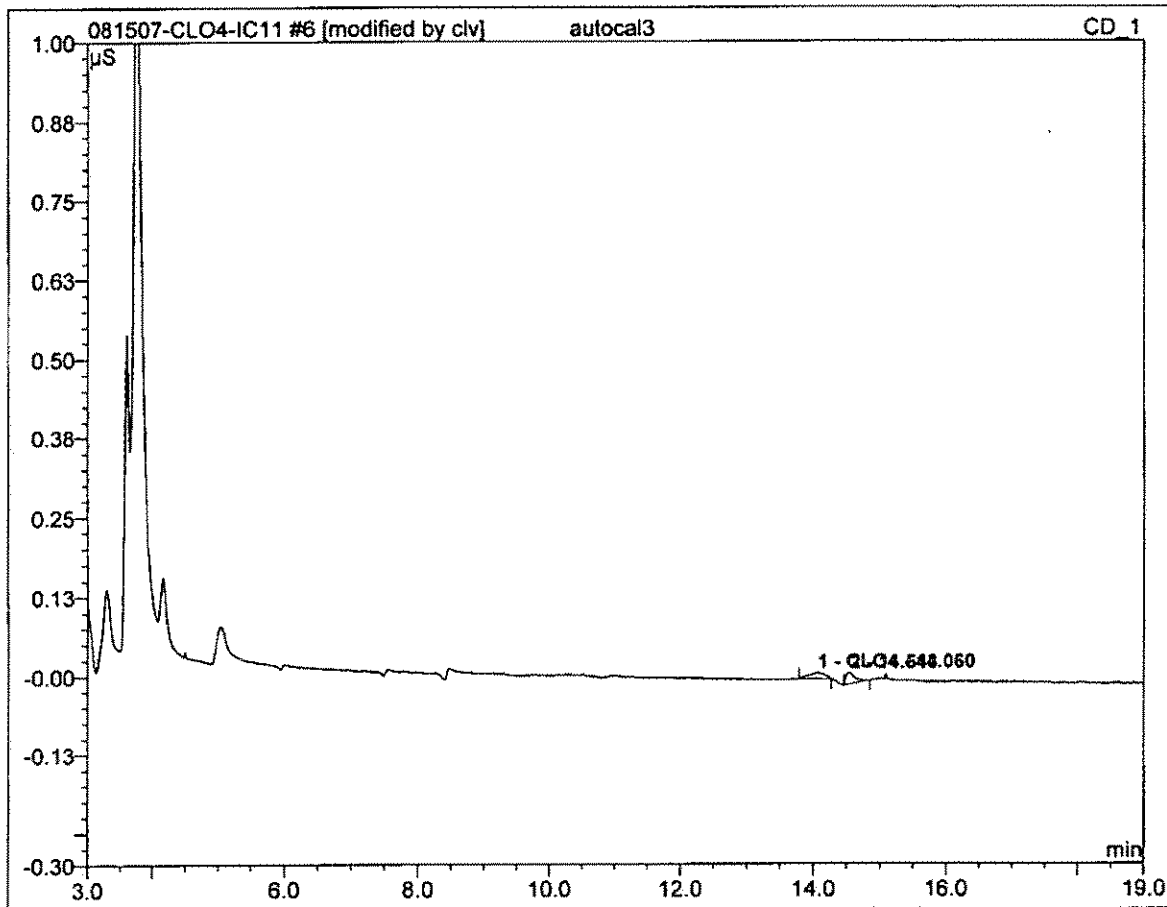

No.	Ret.Time min	Peak Name	Height μS	Area $\mu\text{S}\cdot\text{min}$	Rel.Area %	Amount	Type
1	14.06	CLO4	0.010	0.003	47.46	3.367	BMB*
Total:			0.010	0.003	47.46	3.367	

7 autocal4			
10			
Sample Name:	autocal4	Channel:	CD_1
Sample Type:	standard	Control Program:	Perchlorate-IC11
Recording Time:	08/15/2007 19:42	Quantif. Method:	IC#4-CLO4-LOW
Analyst:	clv	Dilution Factor:	1.0000

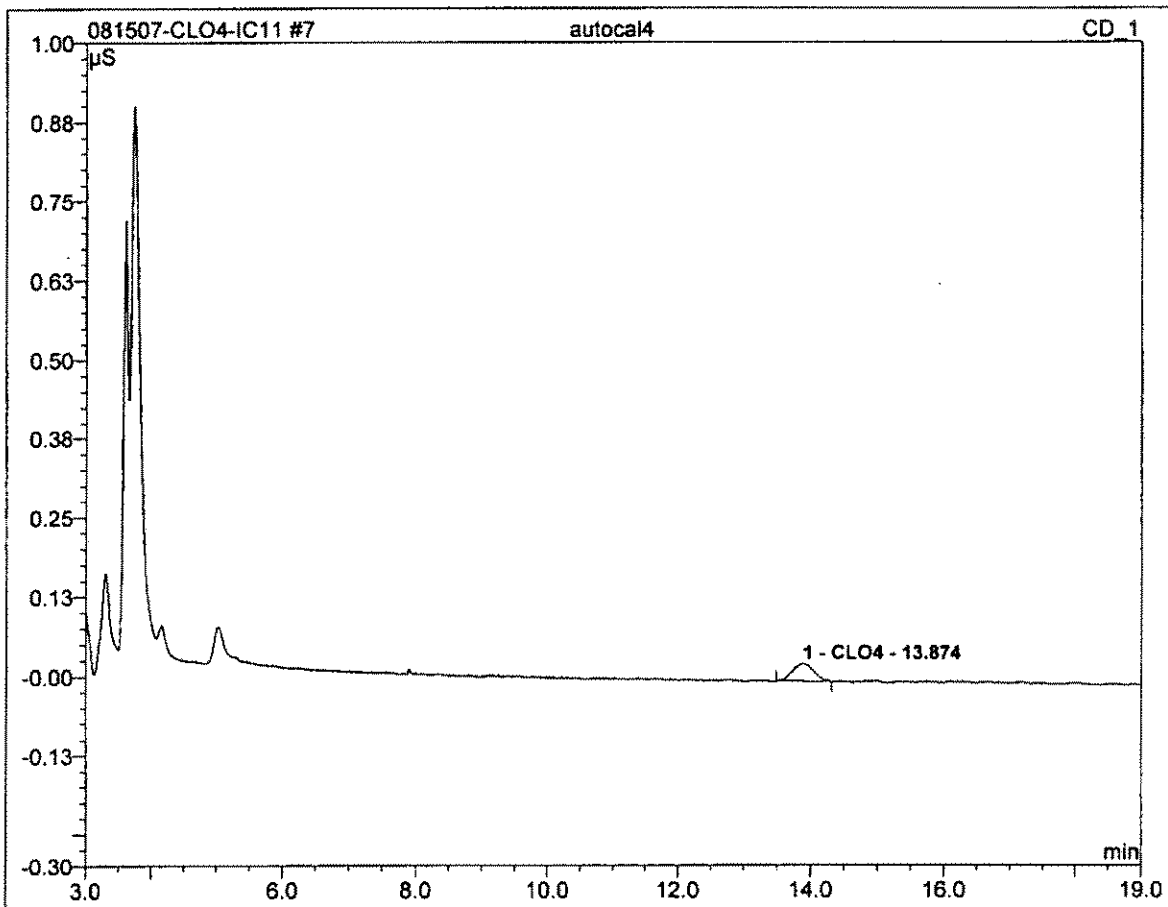

No.	Ret.Time min	Peak Name	Height μS	Area $\mu\text{S}\cdot\text{min}$	Rel.Area %	Amount	Type
1	13.87	CLO4	0.027	0.010	100.00	10.452	BMB
Total:			0.027	0.010	100.00	10.452	

8 autocal5			
25			
Sample Name:	autocal5	Channel:	CD_1
Sample Type:	standard	Control Program:	Perchlorate-IC11
Recording Time:	08/15/2007 20:05	Quantif. Method:	IC#4-CLO4-LOW
Analyst:	clv	Dilution Factor:	1.0000

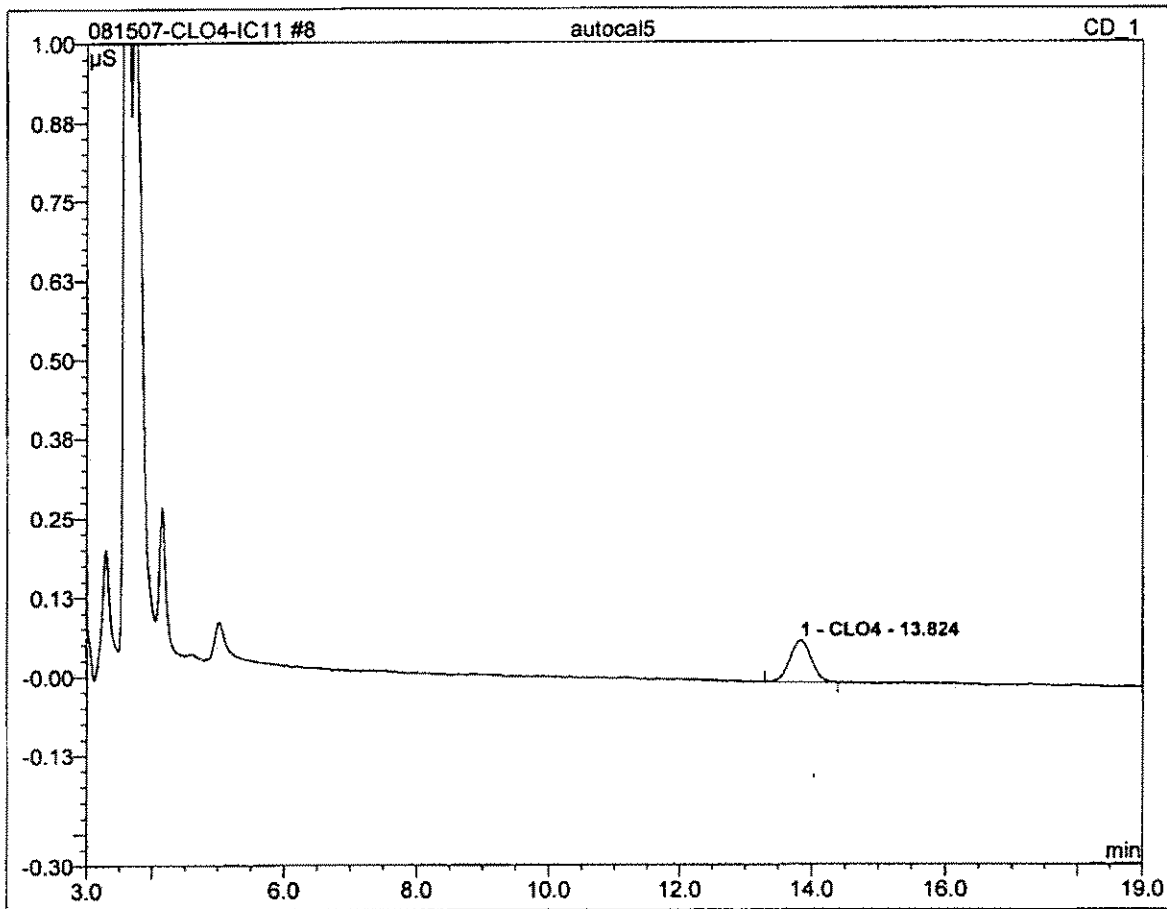

No.	Ret.Time min	Peak Name	Height μS	Area μS*min	Rel.Area %	Amount	Type
1	13.82	CLO4	0.065	0.024	100.00	24.485	BMB
Total:			0.065	0.024	100.00	24.485	

9 autocal6			
50			
Sample Name:	autocal6	Channel:	CD_1
Sample Type:	standard	Control Program:	Perchlorate-IC11
Recording Time:	08/15/2007 20:27	Quantif. Method:	IC#4-CLO4-LOW
Analyst:	clv	Dilution Factor:	1.0000

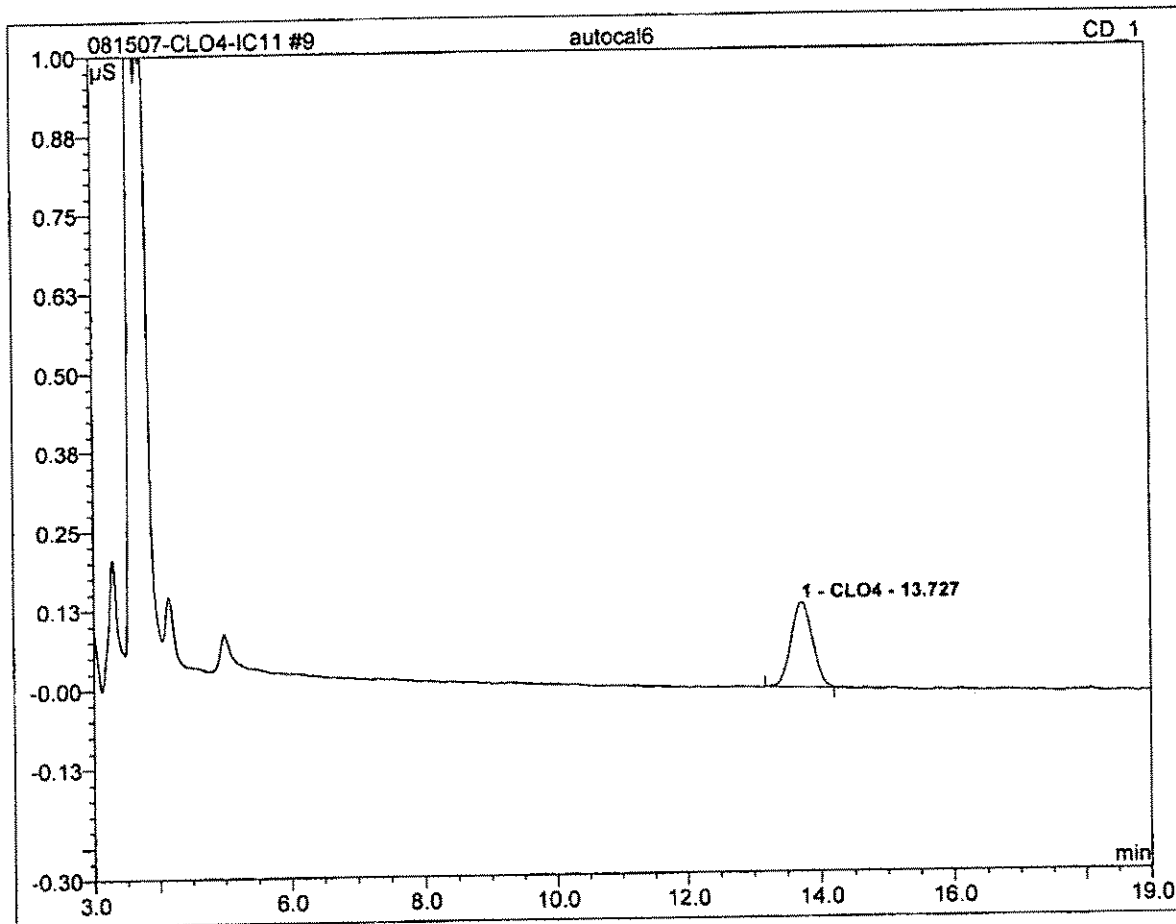

No.	Ret.Time min	Peak Name	Height µS	Area µS*min	Rel.Area %	Amount	Type
1	13.73	CLO4	0.133	0.049	100.00	50.306	BMB
Total:			0.133	0.049	100.00	50.306	

10 autocal7			
100			
Sample Name:	autocal7	Channel:	CD_1
Sample Type:	standard	Control Program:	Perchlorate-IC11
Recording Time:	08/15/2007 20:50	Quantif. Method:	IC#4-CLO4-LOW
Analyst:	clv	Dilution Factor:	1.0000

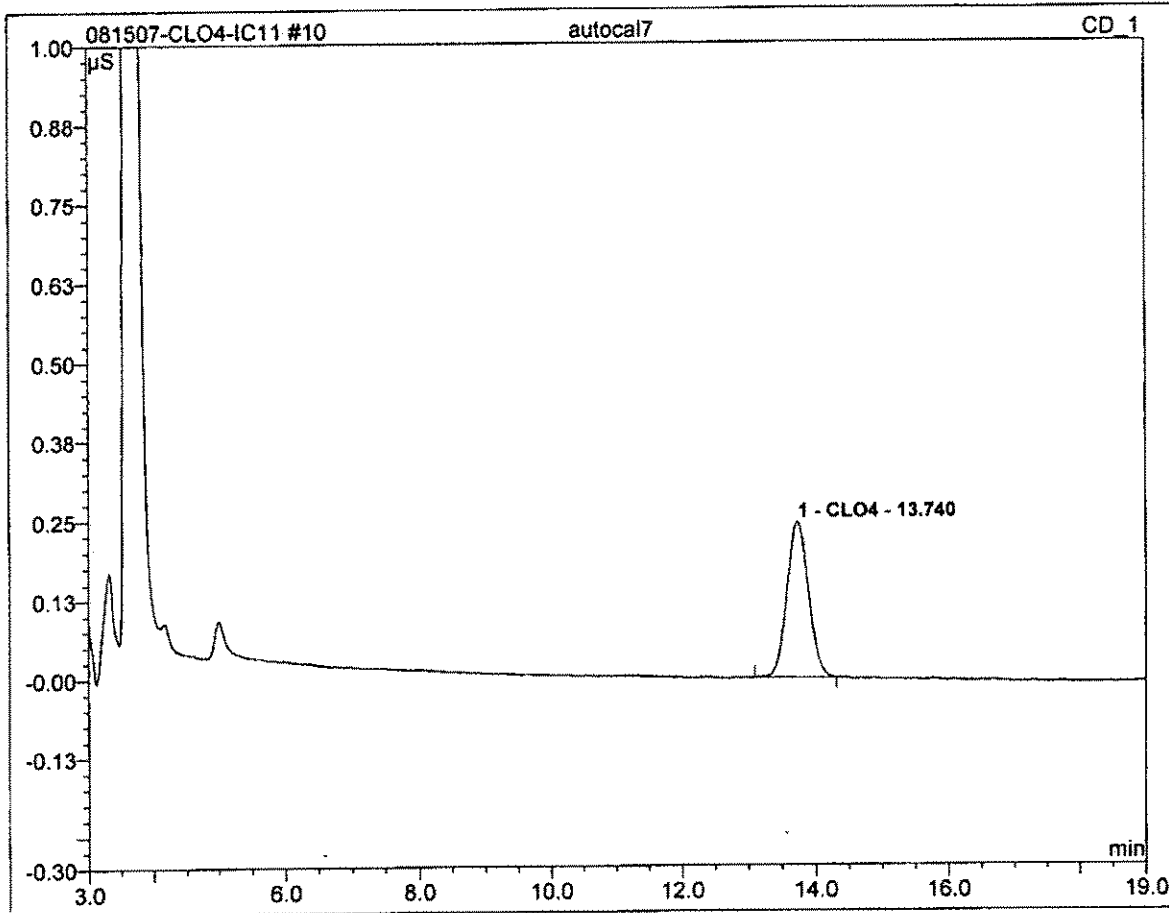

No.	Ret. Time min	Peak Name	Height μS	Area $\mu\text{S}\cdot\text{min}$	Rel. Area %	Amount	Type
1	13.74	CLO4	0.246	0.091	100.00	99.945	BMB
Total:			0.246	0.091	100.00	99.945	

10 autocal7	
100	
Sample Name: autocal7	Injection Volume: 20.0
Vial Number: 109	Channel: CD_1
Sample Type: standard	Wavelength: n.a.
Control Program: Perchlorate-IC11	Bandwidth: n.a.
Quantif. Method: IC#4-CLO4-LOW	Dilution Factor: 1.0000
Recording Time: 8/15/2007 20:50	Sample Weight: 1.0000
Run Time (min): 20.00	Sample Amount: 1.0000

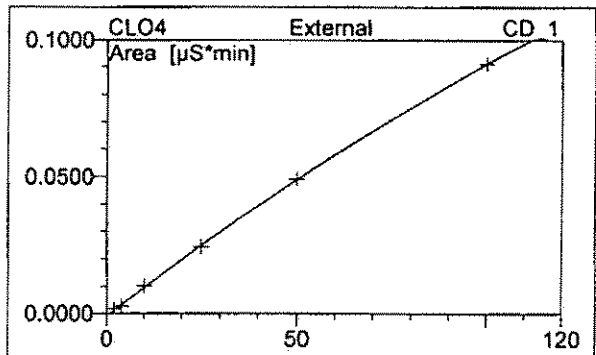
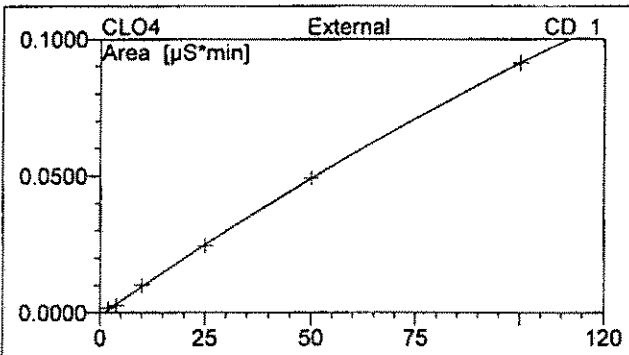
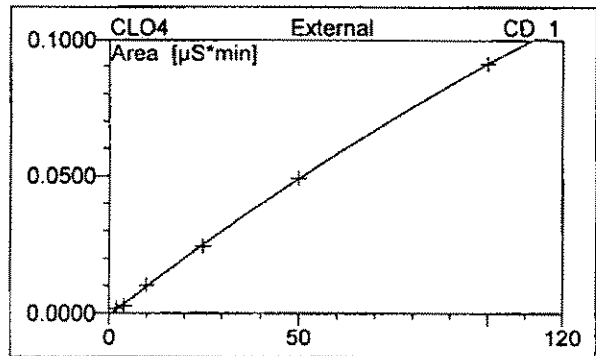
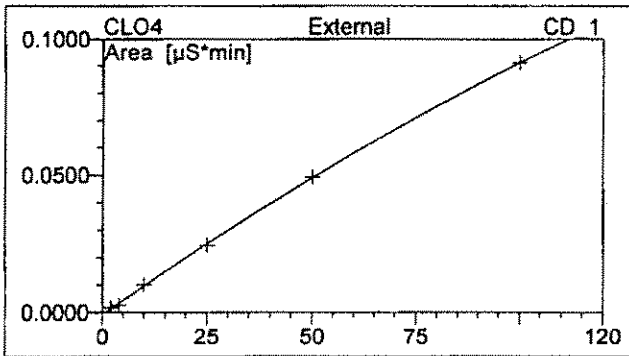

No.	Ret.Time min	Peak Name	Cal.Type	Points	Corr.Coeff. %	Offset	Slope	Curve
1	13.74	CLO4	QOff	6	99.8901	-0.0010	0.0011	0.0000
Average:					99.8901	-0.0010	0.0011	0.0000

11 QCS**20**

Sample Name:	QCS	Channel:	CD_1
Sample Type:	unknown	Control Program:	Perchlorate-IC11
Recording Time:	08/15/2007 21:12	Quantif. Method:	IC#4-CLO4-LOW
Analyst:	clv	Dilution Factor:	1.0000

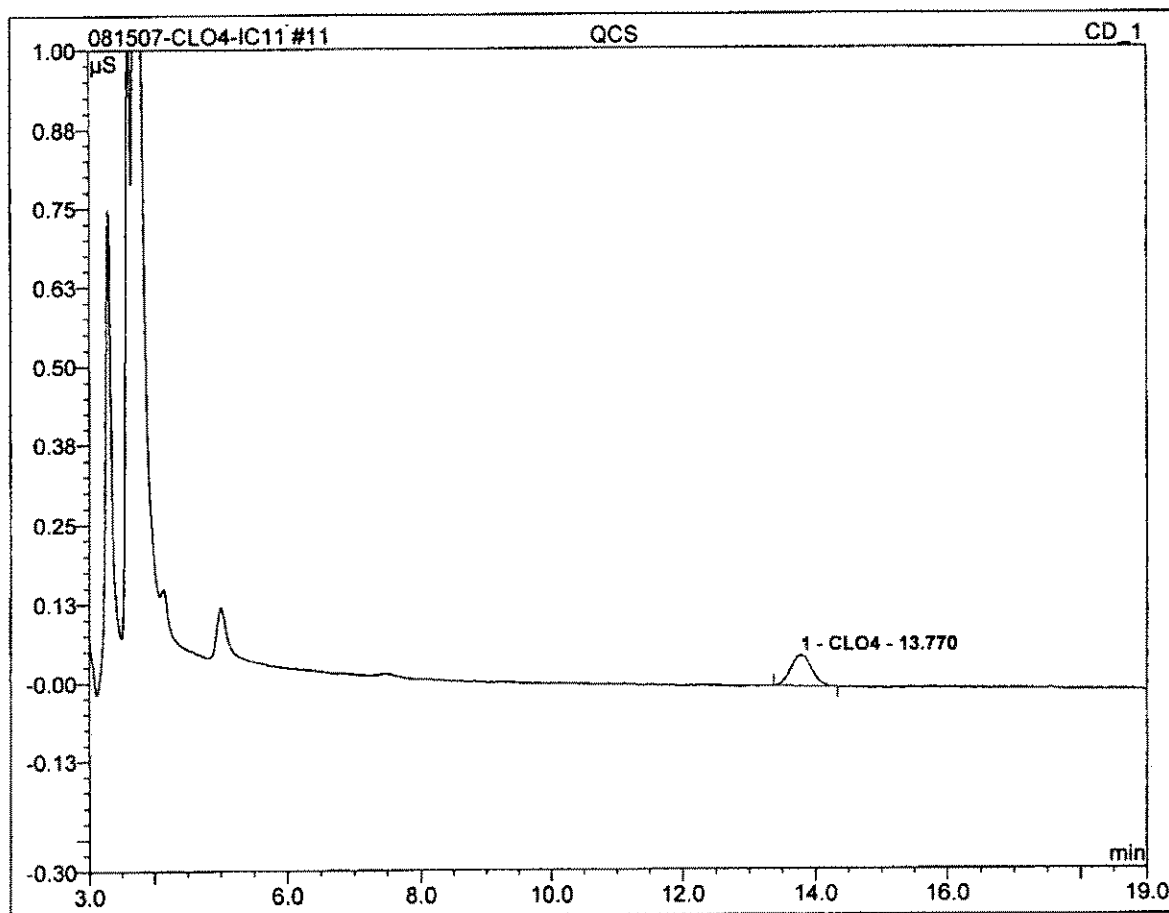

No.	Ret.Time min	Peak Name	Height μS	Area $\mu\text{S} \cdot \text{min}$	Rel.Area %	Amount	Type
1	13.77	CLO4	0.049	0.018	100.00	18.012	BMB
Total:			0.049	0.018	100.00	18.012	

12 IPC			
25			
Sample Name:	IPC	Channel:	CD_1
Sample Type:	unknown	Control Program:	Perchlorate-IC11
Recording Time:	08/15/2007 21:34	Quantif. Method:	IC#4-CLO4-LOW
Analyst:	clv	Dilution Factor:	1.0000

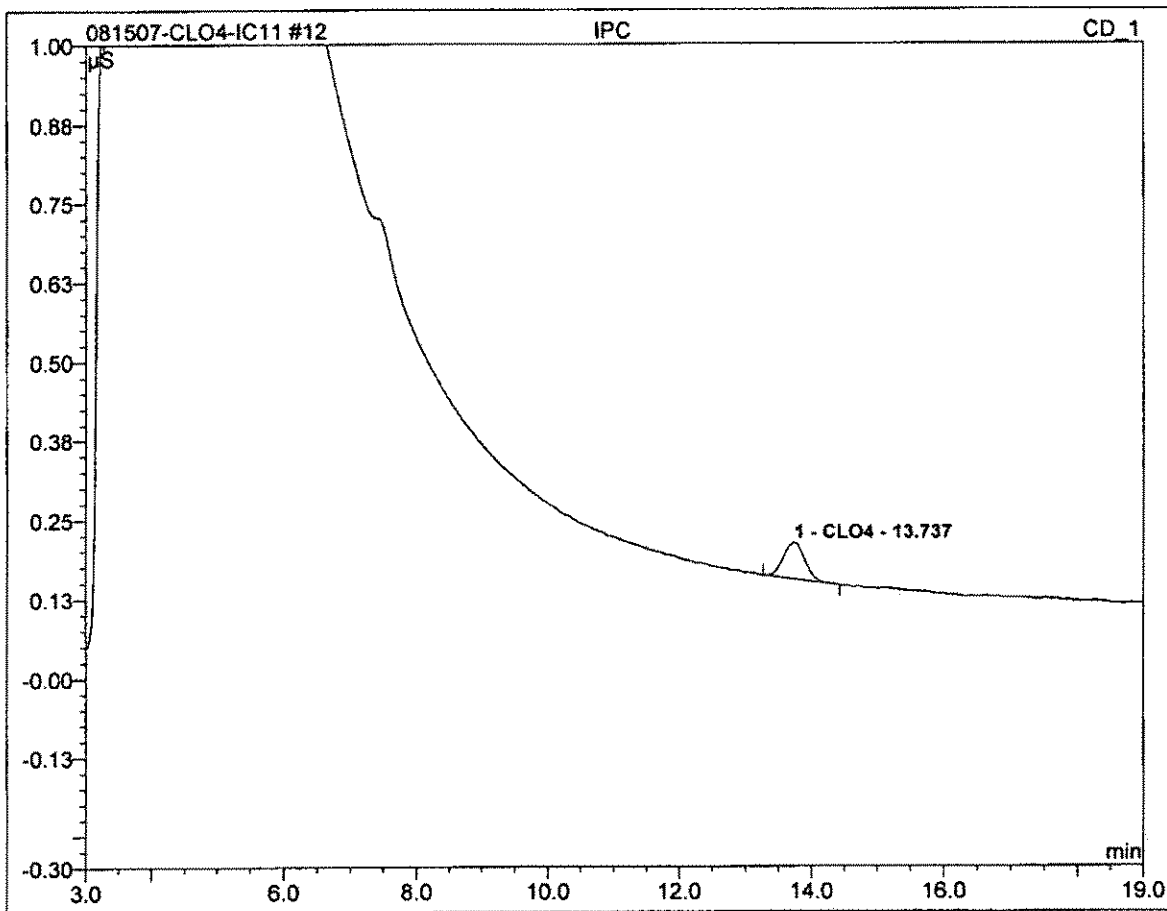

No.	Ret.Time min	Peak Name	Height μS	Area μS*min	Rel.Area %	Amount	Type
1	13.74	CLO4	0.056	0.021	100.00	21.355	BMB
Total:			0.056	0.021	100.00	21.355	

13 -MBLK			
Sample Name:	-MBLK	Channel:	CD_1
Sample Type:	unknown	Control Program:	Perchlorate-IC11
Recording Time:	08/15/2007 21:57	Quantif. Method:	IC#4-CLO4-LOW
Analyst:	clv	Dilution Factor:	1.0000

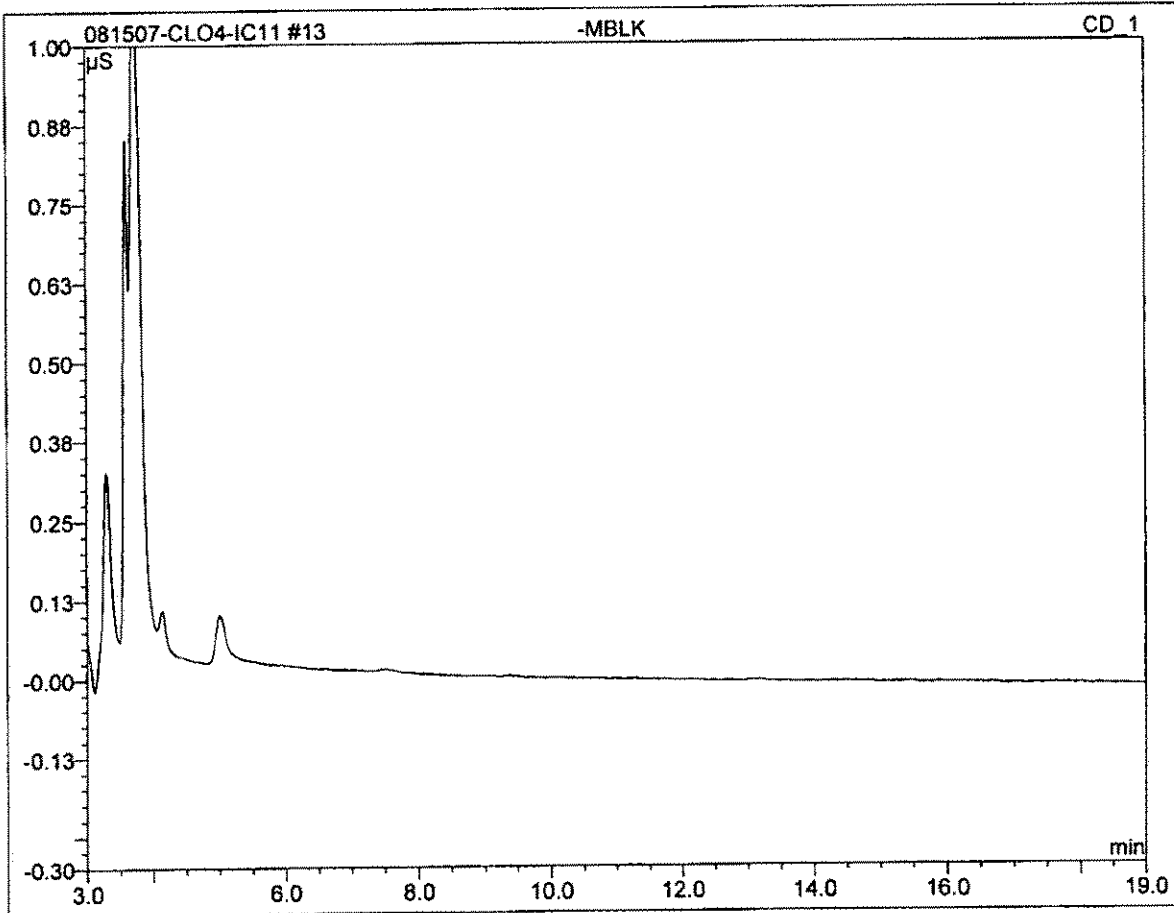

No.	Ret.Time min	Peak Name	Height μS	Area μS*min	Rel.Area %	Amount	Type
Total:			0.000	0.000	0.00	0.000	

14 -MRLCHK-2			
2			
Sample Name:	-MRLCHK-2	Channel:	CD_1
Sample Type:	unknown	Control Program:	Perchlorate-IC11
Recording Time:	08/15/2007 22:19	Quantif. Method:	IC#4-CLO4-LOW
Analyst:	clv	Dilution Factor:	1.0000

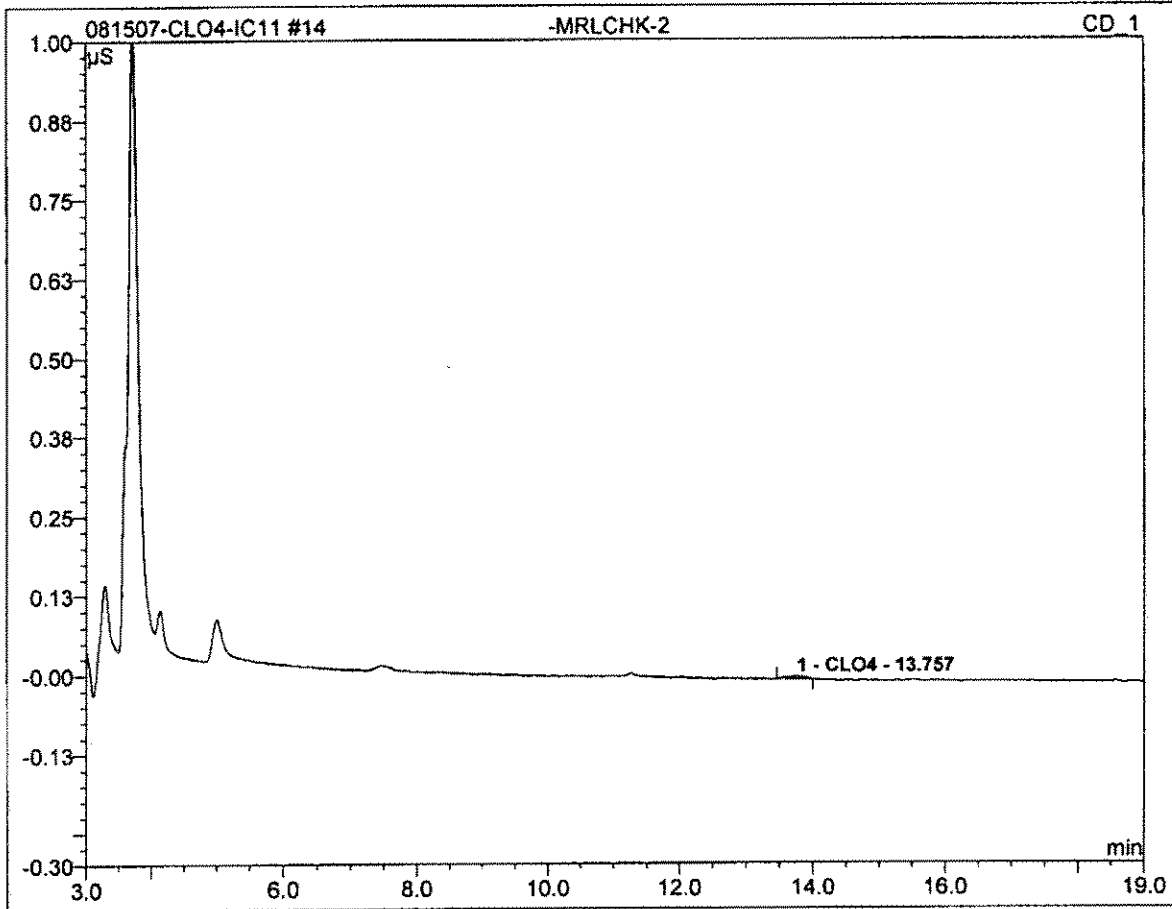

No.	Ret.Time min	Peak Name	Height μS	Area $\mu\text{S}\cdot\text{min}$	Rel.Area %	Amount	Type
1	13.76	CLO4	0.004	0.001	100.00	2.167	BMB
Total:			0.004	0.001	100.00	2.167	

16 -LCS1

25

Sample Name:	-LCS1	Channel:	CD_1
Sample Type:	unknown	Control Program:	Perchlorate-IC11
Recording Time:	08/15/2007 23:04	Quantif. Method:	IC#4-CLO4-LOW
Analyst:	clv	Dilution Factor:	1.0000

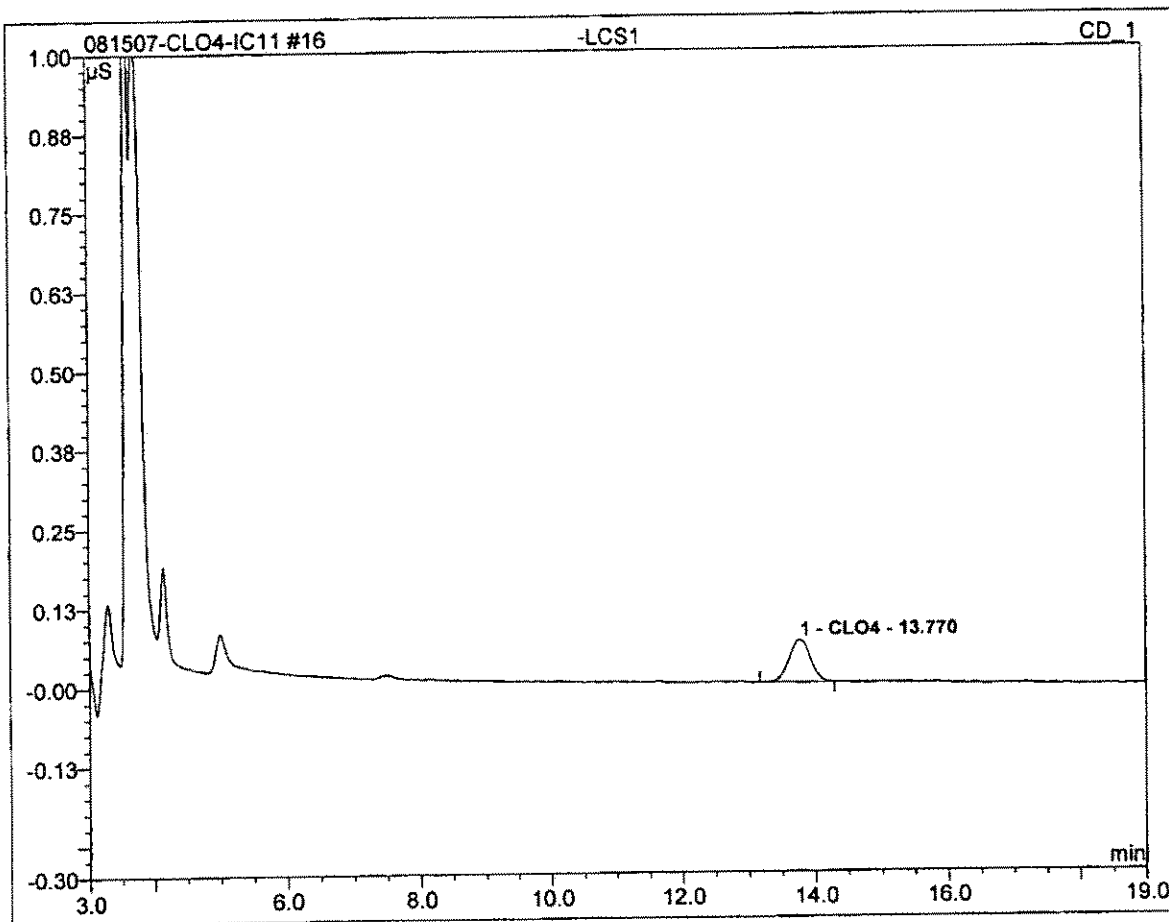

No.	Ret.Time min	Peak Name	Height µS	Area µS*min	Rel.Area %	Amount	Type
1	13.77	CLO4	0.066	0.025	100.00	24.870	BMB
Total:			0.066	0.025	100.00	24.870	

17 -LCS2			
25			
Sample Name:	-LCS2	Channel:	CD_1
Sample Type:	unknown	Control Program:	Perchlorate-IC11
Recording Time:	08/15/2007 23:26	Quantif. Method:	IC#4-CLO4-LOW
Analyst:	clv	Dilution Factor:	1.0000

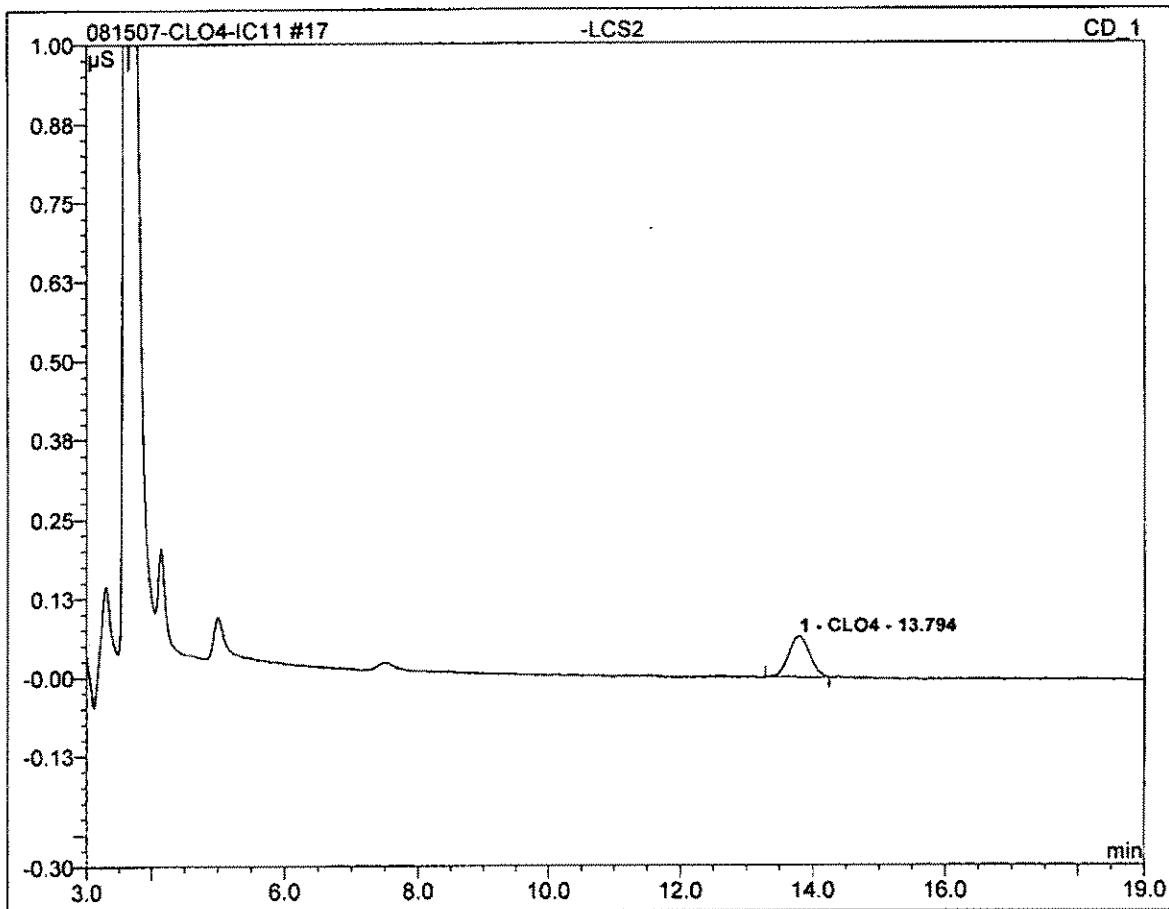

No.	Ret.Time min	Peak Name	Height μS	Area μS*min	Rel.Area %	Amount	Type
1	13.79	CLO4	0.064	0.023	100.00	23.509	BMB
Total:			0.064	0.023	100.00	23.509	

18 2708070418_1/5			
Sample Name:	2708070418_1/5	Channel:	CD_1
Sample Type:	unknown	Control Program:	Perchlorate-IC11
Recording Time:	08/15/2007 23:49	Quantif. Method:	IC#4-CLO4-LOW
Analyst:	clv	Dilution Factor:	5.0000

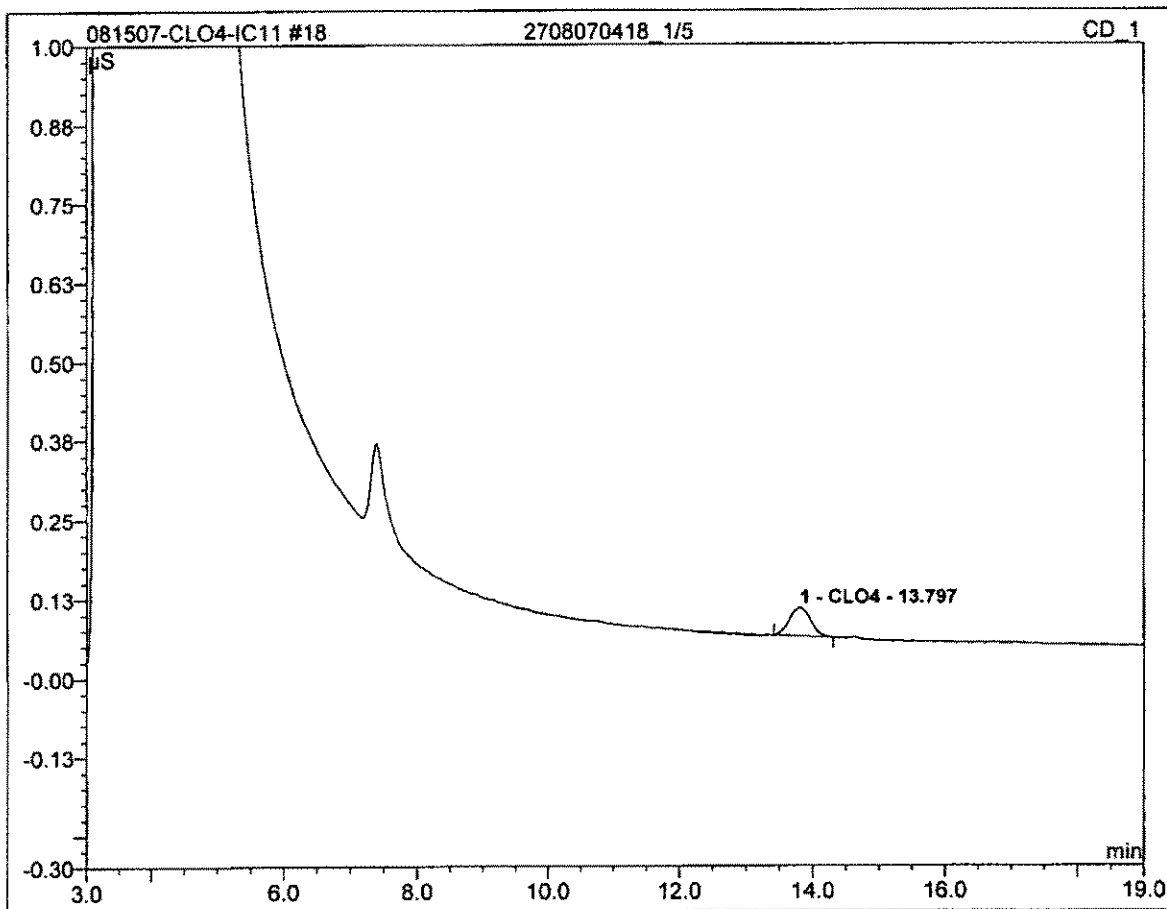

No.	Ret.Time min	Peak Name	Height μS	Area $\mu\text{S}\cdot\text{min}$	Rel.Area %	Amount	Type
1	13.80	CLO4	0.045	0.016	100.00	82.103	BMB
Total:			0.045	0.016	100.00	82.103	

19 2708070427_1/10000			
Sample Name:	2708070427_1/10000	Channel:	CD_1
Sample Type:	unknown	Control Program:	Perchlorate-IC11
Recording Time:	08/16/2007 00:11	Quantif. Method:	IC#4-CLO4-LOW
Analyst:	clv	Dilution Factor:	10000.0000

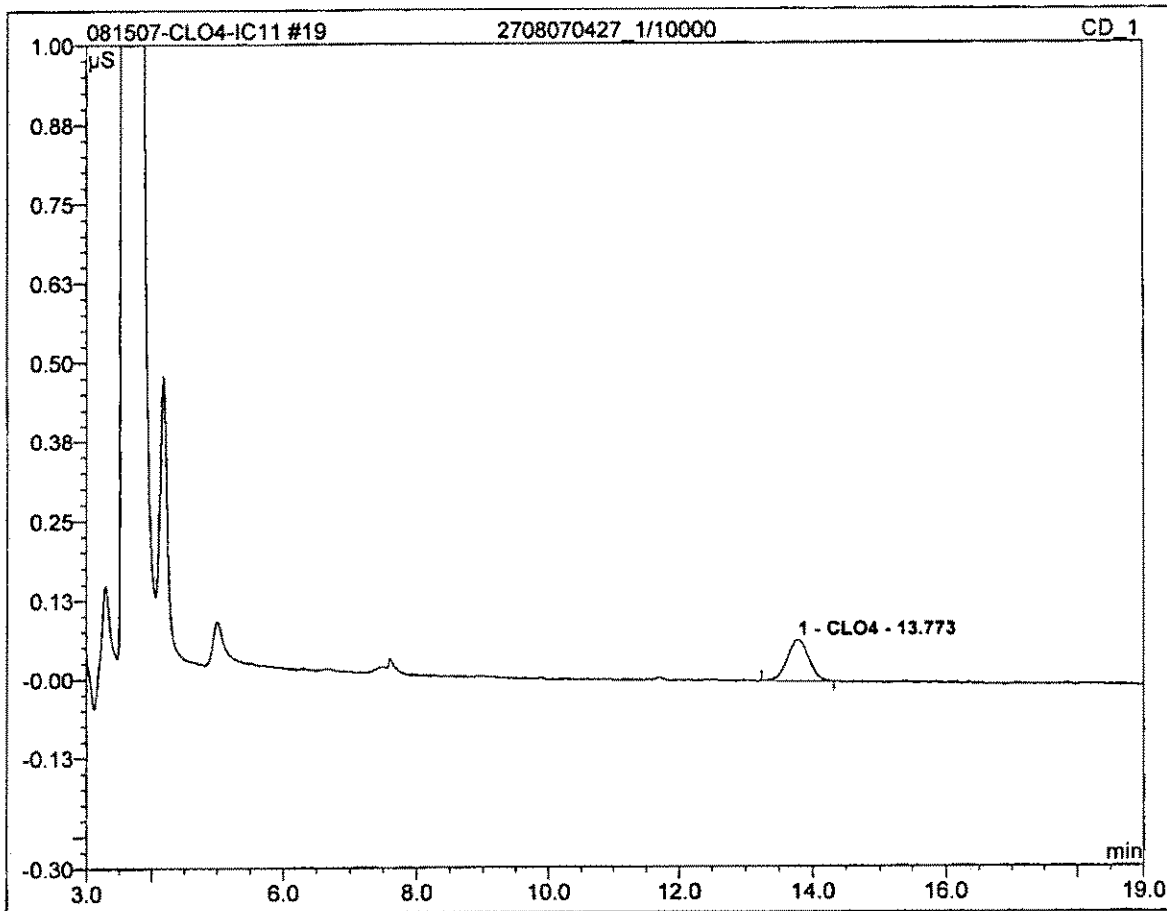

No.	Ret.Time min	Peak Name	Height μS	Area μS*min	Rel.Area %	Amount	Type
1	13.77	CLO4	0.065	0.024	100.00	244792.000	BMB
Total:			0.065	0.024	100.00	244792.000	

21 2708070432_1/5			
Sample Name:	2708070432_1/5	Channel:	CD_1
Sample Type:	unknown	Control Program:	Perchlorate-IC11
Recording Time:	08/16/2007 00:56	Quantif. Method:	IC#4-CLO4-LOW
Analyst:	clv	Dilution Factor:	5.0000

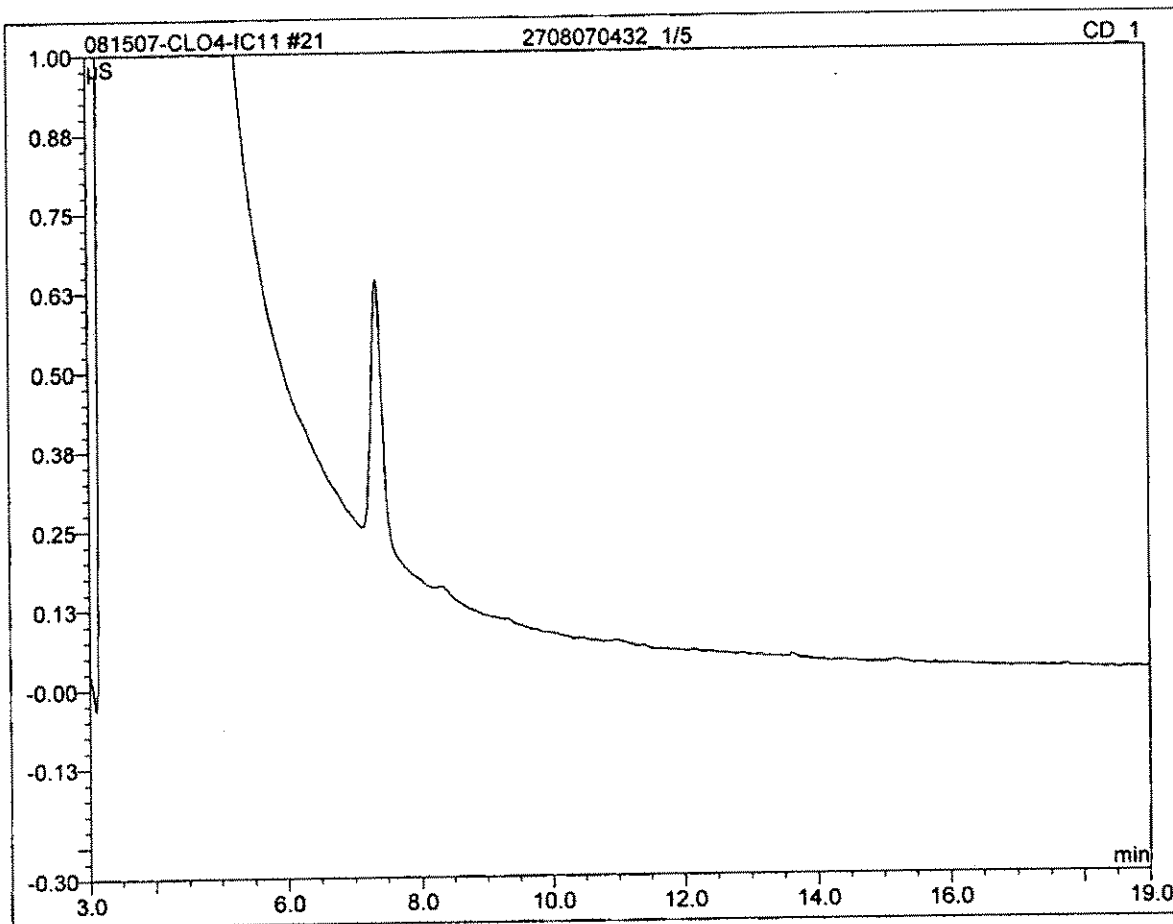

No.	Ret.Time min	Peak Name	Height μS	Area μS*min	Rel.Area %	Amount	Type
Total:			0.000	0.000	0.00	0.000	

22 2708070437_1/100		
CONFIRMED		
Sample Name:	2708070437_1/100	Channel: CD_1
Sample Type:	unknown	Control Program: Perchlorate-IC11
Recording Time:	08/16/2007 01:18	Quantif. Method: IC#4-CLO4-LOW
Analyst:	clv	Dilution Factor: 100.0000

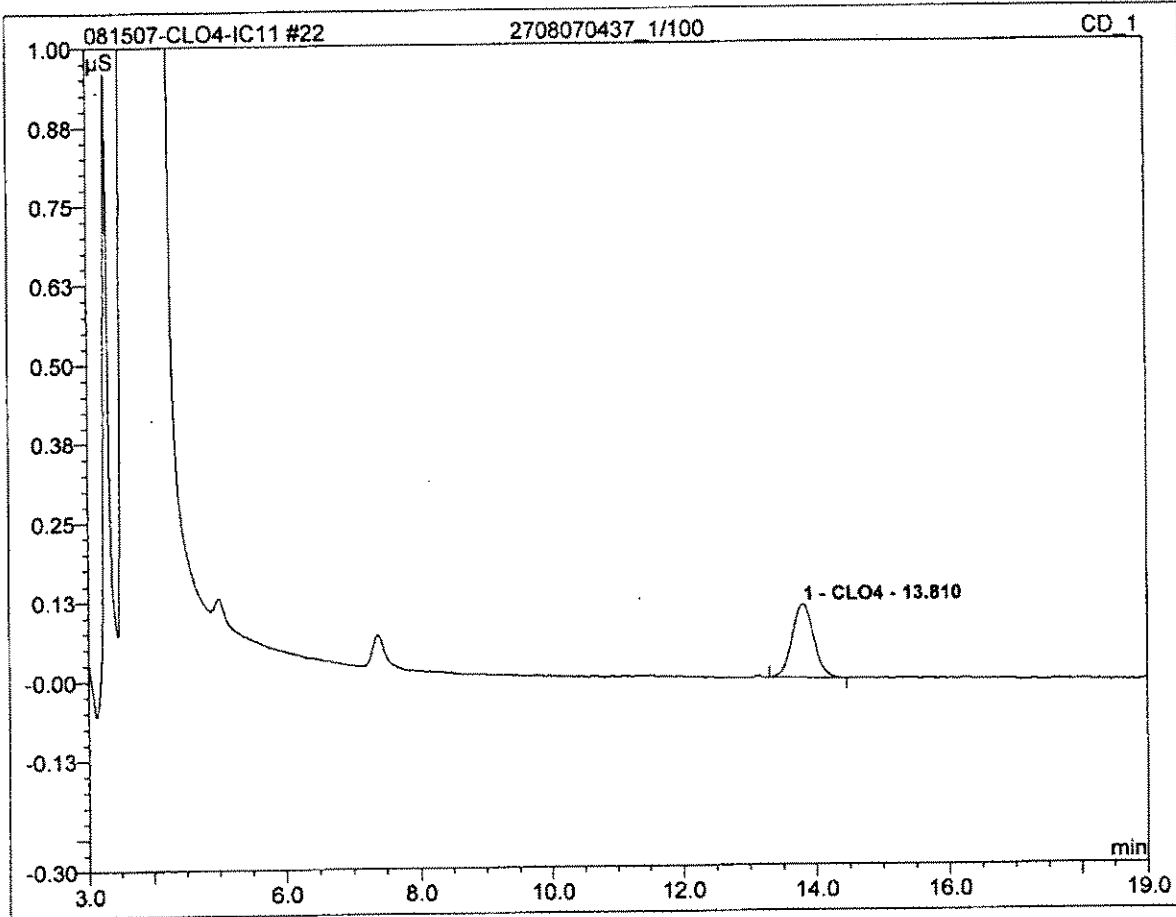

No.	Ret.Time min	Peak Name	Height µS	Area µS*min	Rel.Area %	Amount	Type
1	13.81	CLO4	0.115	0.043	100.00	4392.327	BMB
Total:			0.115	0.043	100.00	4392.327	

24 2708070254			
Sample Name:	2708070254	Channel:	CD_1
Sample Type:	unknown	Control Program:	Perchlorate-IC11
Recording Time:	08/16/2007 02:03	Quantif. Method:	IC#4-CLO4-LOW
Analyst:	clv	Dilution Factor:	1.0000

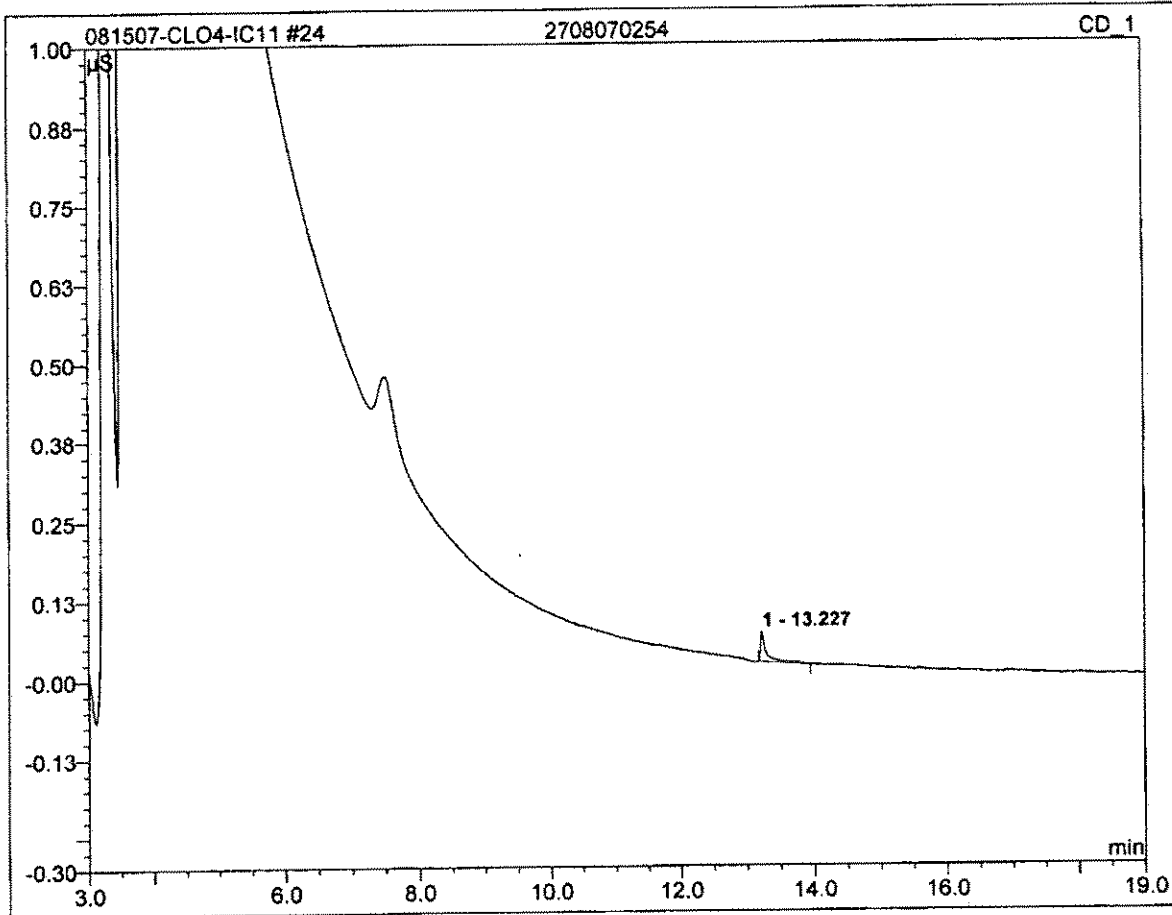

No.	Ret.Time min	Peak Name	Height μS	Area μS*min	Rel.Area %	Amount	Type
Total:			0.000	0.000	0.00	0.000	

25 2708070254-MS			
Sample Name:	2708070254-MS	Channel:	CD_1
Sample Type:	unknown	Control Program:	Perchlorate-IC11
Recording Time:	08/16/2007 02:26	Quantif. Method:	IC#4-CLO4-LOW
Analyst:	clv	Dilution Factor:	1.0000

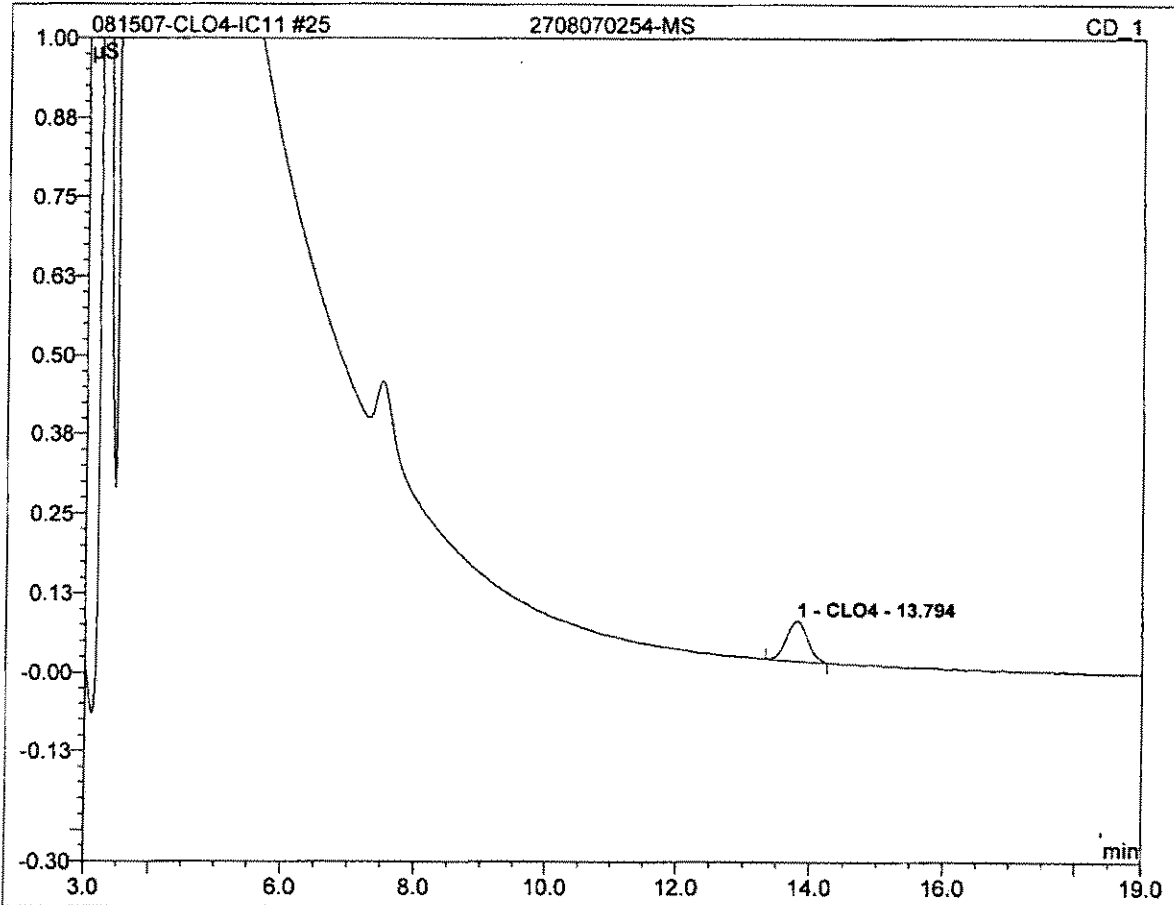

No.	Ret.Time min	Peak Name	Height μS	Area $\mu\text{S}\cdot\text{min}$	Rel.Area %	Amount	Type
1	13.79	CLO4	0.063	0.024	100.00	23.703	BMB
Total:			0.063	0.024	100.00	23.703	

26 2708070254-MSD

Sample Name:	2708070254-MSD	Channel:	CD_1
Sample Type:	unknown	Control Program:	Perchlorate-IC11
Recording Time:	08/16/2007 02:48	Quantif. Method:	IC#4-CLO4-LOW
Analyst:	clv	Dilution Factor:	1.0000

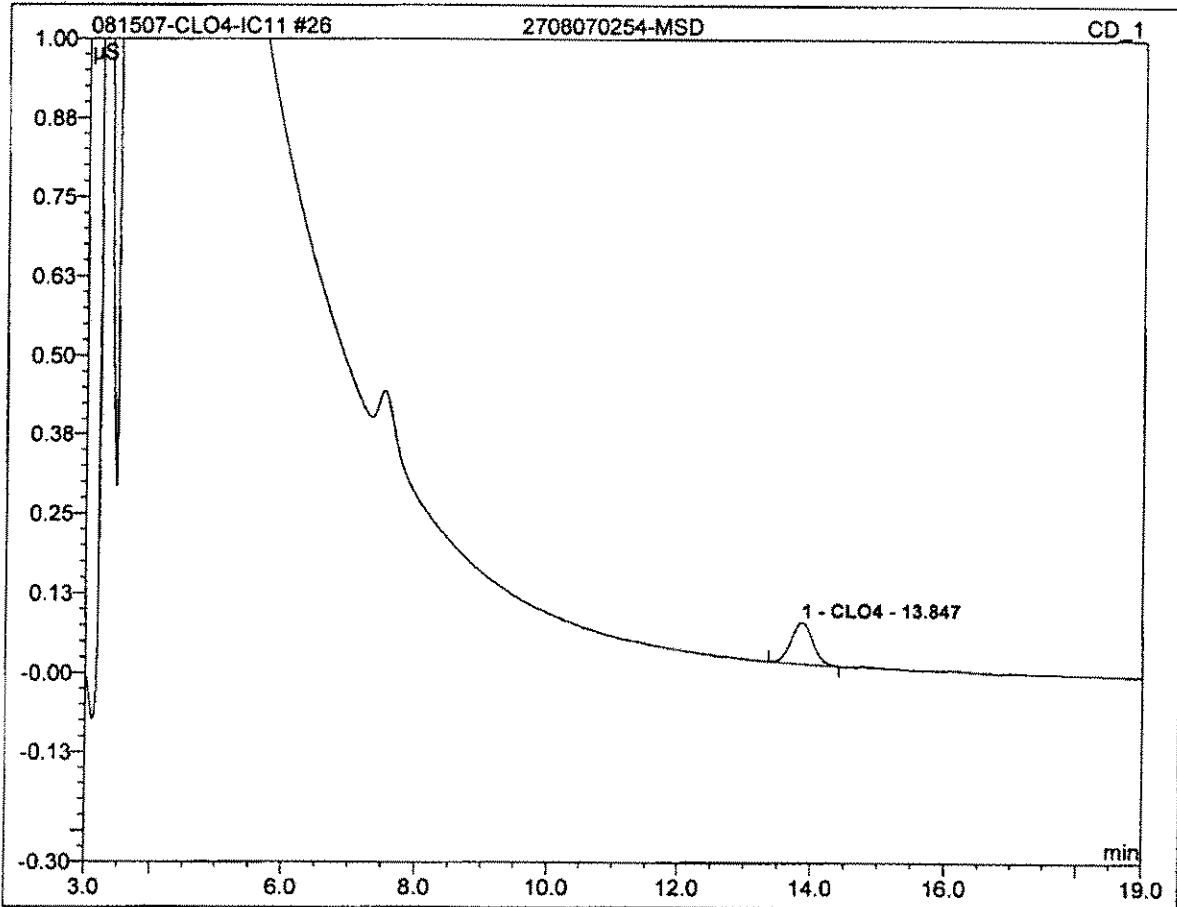

No.	Ret.Time min	Peak Name	Height µS	Area µS*min	Rel.Area %	Amount	Type
1	13.85	CLO4	0.065	0.025	100.00	24.652	BMB
Total:			0.065	0.025	100.00	24.652	

30 CCV			
25			
Sample Name:	CCV	Channel:	CD_1
Sample Type:	unknown	Control Program:	Perchlorate-IC11
Recording Time:	08/16/2007 04:18	Quantif. Method:	IC#4-CLO4-LOW
Analyst:	clv	Dilution Factor:	1.0000

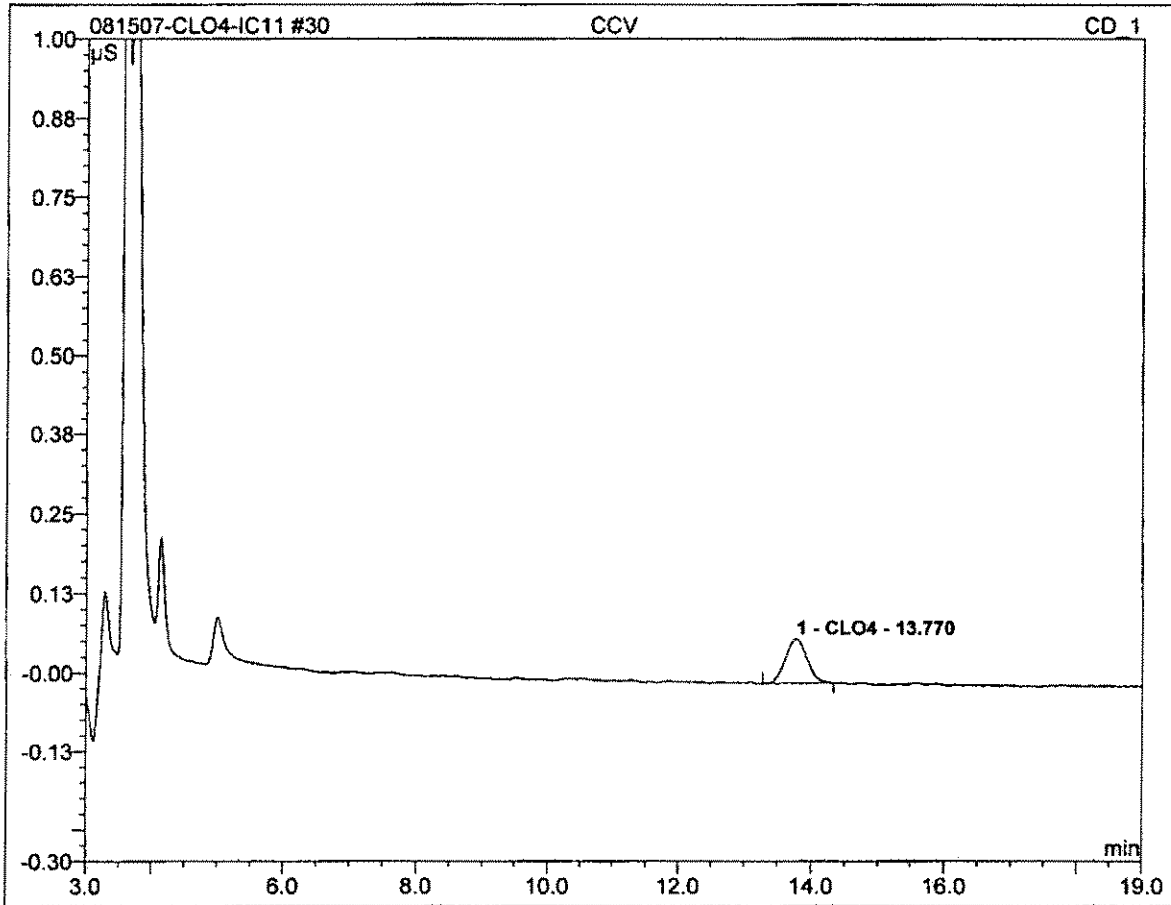

No.	Ret.Time min	Peak Name	Height µS	Area µS*min	Rel.Area %	Amount	Type
1	13.77	CLO4	0.069	0.026	100.00	25.972	BMB
Total:			0.069	0.026	100.00	25.972	

Perchlorate QC Checklist

rev: 27 Mar 03

Analysis Date: 08/16/07 Analyst: ch

QC'd by MNE Date 8-26-07

Instrument: IC11

Calculated MCT Level: 3155 umhos/cm

Original IPC conductance: 3150 umhos/cm

Daily IPC conductance: 3100 umhos/cm

Calibration including QCS

- QCS (20ppb) recovery is within 90% - 110% (18-22ppb) to verify that the calibration curve (minimum 5 points) still holds.
- Calibration curve is reanalyzed if QCS fails. Correlation Coefficient is 0.995 or better.

Initial QC Check Samples (MBLANK, MRL, ICCSCV, IPC) to be analyzed with every batch (up to 20 samples) or part thereof

- MBLANK is analyzed before samples. Perchlorate, if present, is $<$ or $=$ half of the MRL.
- L-CIO4 only: ICCSCV at 2ppb is within 50%-150% (1-3ppb)
- CIO4 only: MRL at 4ppb is within 75%-125% (3-5ppb)
- IPC (25ppb) recovery is between 80%-120% (20-30ppb)
- IPC retention time is within 5% of the retention time of the standards
- IPC Conductance level is within 10% of the original

$PDA/H = 4.9\%$

$PDA = 2.5\%$

LCS/LCSD (25ppb)

- Recoveries are between 90%-110% (22.5 - 27.5ppb)
- One pair is analyzed per batch (up to 20 samples) or part thereof

MS/MSD (25ppb) NOTE: For UCMR, MS/MSD concentrations alternate between 4ppb and 25ppb

- Recoveries are within 80%-120% (20-30ppb) for 25ppb spike N/A (3.2-4.8ppb) for 4ppb spike
- One pair is analyzed per batch (up to 20 samples) or part thereof
- RPD between MS and MSD is within 15%.

Continuing Calibration Verification (MCV, HCV) NOTE: For UCMR ECV and MCV are required

- Verification Checks alternate between mid- and high-level during the analysis (low- and mid-level for UCMR)
- MCV (25ppb) recovery is between 85%-115% (21.25 - 28.75ppb).
- HCV (100ppb) recovery is between 85%-115% (85-115ppb) N/A ECV (4ppb) recovery is between 75%-125% (3.0-5.0)

Pretreat and include the following QC parameters for any batch or part thereof containing samples requiring pretreatment

- One Laboratory Reagent Blank (LRB). Perchlorate is $<$ or $=$ half of MRL.
- One pair of Laboratory Control Samples (LCS/LCSD). Recovery of perchlorate is between 85%-115%.
- One Pair of Laboratory Fortified Matrices (MS/MSD). Recoveries are between 80%-120%

Samples

- All samples are analyzed within 28 days of collection.
- All samples are analyzed within MCT Conductance limit.

- QIR
- QIR needed for failed QC
- QIR needed for samples analyzed outside of hold time

CONDUCTIVITY MW SOP REVISION 5
SM2510B

Analysis Date: 123 08/10/07

Analyst: clm

Reviewed By: _____

LIMS Check By: _____

Time of Analysis Start: 1230 End: _____

MRL 2umhos/cm: R# _____ exp of solution: _____
KCl Std 1412 R# 201668 exp of solution 12/07

TV = 1412 umho/cm @ 25°C for 0.0100M

Reading: 1342

Instrument: YSI Model 3200 SN:01A0504 Year Aquired 2001 New

Was QC Criteria Met: Y N

Was QIR Needed: Y N was 8/10/07

Run #	Sample Number	Sample ID	Client	Date Collected	Temp °C	pH	Scale (umho/mmho)	Result		Comments
								Instrument	Reported (umho/cm)	
	Blank									
	STD MRL 2umhos/cm				7	7	25		0.3602	
	STD KCl - 1000 mhos/cm									1-3 ±50% of TV
1	2708070418	ART1	KM	08/06/07						950-1050 ±5% of TV
2	0422	2						10000		
3	0423	3						15000		
4	0424	4						10000		
5	0425	6						8800		
6	0426	7						10000		
7	0427	8						14500		
8	0428	PC99R2/R3						14600		
9	0429	115R						5900		
10	0430	116R						6200		
DUP	↓	↓						6200		
11	0431	SEEP SURFACE						6200		RPD < 5%
12	0432	SF1						5700		
13	0433	PC 117						9900		
14	0434	118						5300		
15	0437	119						6400		
16	0439	120						5600		
17	0440	121						4600		
18	0441	133						4300		
19	0442	ART9						5100		
20	0591	EFF						10000		
DUP	↓	↓						9500		
STD	KCl - 10 mhos/cm							9500		8-12 RPD < 20% of TV

$$\% RPD = \frac{|S1 - S2|}{(S1 + S2)/2} * 100$$

S1 = reading of 1st sample
S2 = reading of 2nd sample

Sample No.	Sample Name	Dil.Fac.	Comment	Time	Amount
1	autocal1	1.0	0	08.16.07 10:33	n.a.
2	autocal2	1.0	2	08.16.07 10:56	2.5027
3	autocal3	1.0	4	08.16.07 11:18	4.0456
4	autocal4	1.0	10	08.16.07 11:40	9.8131
5	autocal5	1.0	25	08.16.07 12:03	23.9166
6	autocal6	1.0	50	08.16.07 12:25	50.9025
7	autocal7	1.0	100	08.16.07 12:48	99.8213
8	QCS	1.0	20	08.16.07 13:10	19.3919
9	IPC DNR	1.0	25	08.16.07 13:32	19.7908
10	-MBLK	1.0		08.16.07 13:55	n.a.
11	IPC	1.0	RR	08.16.07 14:17	23.5418
12	-MRLCHK-2	1.0	2	08.16.07 14:40	2.3534
13	-MRLCHK-4	1.0	4	08.16.07 15:02	√4.2151
14	-LCS1	1.0	25	08.16.07 15:24	√24.9306
15	-LCS2	1.0	25	08.16.07 15:47	√24.8690
16	2708090352	1.0		08.16.07 16:09	√6.1917
17	2708090353	1.0		08.16.07 16:32	√6.8034
18	2708090354	1.0		08.16.07 16:54	√4.1782
19	2708090355	1.0		08.16.07 17:16	√ n.a.
20	2708090549	1.0		08.16.07 17:39	√36.6480
21	2708090549-MS	1.0	25	08.16.07 18:01	√61.1010
22	2708090549-MSD	1.0	25	08.16.07 18:24	√63.2449
23	2708090550	1.0		08.16.07 18:46	√46.0572
24	2708090552	1.0		08.16.07 19:08	√45.5613
25	2708090554	1.0		08.16.07 19:31	√62.6765
26	2708100342_1/50000	50000.0		08.16.07 19:53	√2065639.6005
27	2708100343_1/50000	50000.0		08.16.07 20:16	√1215715.1697
28	CCV	1.0		08.16.07 20:38	23.6557
29	2708100344_1/50000	50000.0		08.16.07 21:00	√885767.3574
30	2708100363_1/2	2.0		08.16.07 21:23	√ n.a.
31	2708100364_1/2	2.0		08.16.07 21:45	√n.a.
32	2708100365_1/2	2.0		08.16.07 22:08	√n.a.
33	2708100367_1/2	2.0		08.16.07 22:30	√n.a.
34	2708100368_1/2	2.0		08.16.07 22:52	√n.a.
35	2708100369_1/2	2.0		08.16.07 23:15	√n.a.
36	2708100370_1/2	2.0		08.16.07 23:37	√n.a.
37	2708100371_1/2	2.0		08.16.07 23:59	√n.a.
38	2708100375_1/2	2.0		08.17.07 00:22	√n.a.
39	HCV	1.0	100	08.17.07 00:44	104.1333
40	QCS	1.0	20	08.17.07 01:07	20.5924
41	IPC	1.0	25	08.17.07 01:29	20.3765
42	-MBLK	1.0		08.17.07 01:51	n.a.
43	-MRLCHK	1.0	2	08.17.07 02:14	2.5715
44	-MRLCHK	1.0	4	08.17.07 02:36	√4.3978

97.0% ✓
DNR ✓
ND=1/2MR ✓
94.2% ✓
118% ✓
105% ✓
99.7% ✓
77.5% ✓
24.9/97.8% ✓
26.6/106% ✓
94.6% ✓
104% ✓
103% ✓
81.5% ✓
ND=1/2MR ✓
129% ✓
110% ✓

45	-LCS	1.0	25	08.17.07 02:59	√24.3765	97.5%
46	-LCSD	1.0	25	08.17.07 03:21	√25.8865	104%
47	2708070431_1/5	5.0	RR	08.17.07 03:43	√ n.a.	
48	2708100378_1/2 DNR	2.0		08.17.07 04:06	- 12.5746	DNR
49	2708100379_1/2	2.0		08.17.07 04:28	√5.5219	
50	2708100380_1/2	2.0		08.17.07 04:51	√3.6977	
51	2708100381_1/2	2.0		08.17.07 05:13	√3.5379	
52	2708100382_1/2	2.0		08.17.07 05:35	√ n.a.	
53	2708100422_1/2	2.0		08.17.07 05:58	√3.5033	
54	2708130155_1/50000	50000.0		08.17.07 06:20	√4483919.0381	
55	2708130319_1/2	2.0		08.17.07 06:43	√ n.a.	
56	2708130320_1/2	2.0		08.17.07 07:05	√5.1630	
57	2708130320-MS	2.0	25	08.17.07 07:27	√51.8779	40.7/2 = 23%
58	2708130320-MSD	2.0	25	08.17.07 07:50	√52.3822	23.6/99.4
59	CCV	1.0	25	08.17.07 08:12	23.4656	93.9%
60	2708130321_1/2	2.0		08.17.07 08:35	√2.8291	
61	2708130322_1/2	2.0		08.17.07 08:57	√ n.a.	
62	2708130323_1/2	2.0		08.17.07 09:19	√ n.a.	
63	2708140265_1/5	5.0		08.17.07 09:42	√78.2418	
64	2708140267_1/2500	2500.0		08.17.07 10:04	√69359.3279	
65	2708140268_1/10000	10000.0		08.17.07 10:27	√284101.2138	
66	2708140269_1/10000	10000.0		08.17.07 10:49	√262402.1705	
67	2708140270_1/5000	5000.0		08.17.07 11:11	√74626.5716	
68	2708140271_1/5000	5000.0		08.17.07 11:34	√120069.6432	
69	2708140272_1/10000	10000.0		08.17.07 11:56	√217519.6230	
70	HCV	1.0	100	08.17.07 12:19	95.2596	95.3%

WB: NM 8/24/07

Sequence: 081607-CLO4-IC11
Operator: clv

Title:
Datasource: Dionex_USPAS2SDIO2
Location: IC\IC11_CLO4\2007\AUG
Timebase: IC11
#Samples: 70

Created: 8/14/2007 6:27:03 PM by clv
Last Update: 8/17/2007 11:08:04 AM by clv

No.	Name	Sample ID	Dil. Factor	Type	Comment	Status	Program
1	autocal1		1.0000	Standard	0	Finished	Perchlorate-IC11
2	autocal2	R201449 EXP 07/28/09	1.0000	Standard	2	Finished	Perchlorate-IC11
3	autocal3		1.0000	Standard	4	Finished	Perchlorate-IC11
4	autocal4		1.0000	Standard	10	Finished	Perchlorate-IC11
5	autocal5		1.0000	Standard	25	Finished	Perchlorate-IC11
6	autocal6		1.0000	Standard	50	Finished	Perchlorate-IC11
7	autocal7		1.0000	Standard	100	Finished	Perchlorate-IC11
8	QCS	R201449 EXP 07/28/09	1.0000	Unknown	20	Finished	Perchlorate-IC11
9	IPC DNR	EC=3155	1.0000	Unknown	25	Finished	Perchlorate-IC11
10	-MBLK		1.0000	Unknown		Finished	Perchlorate-IC11
11	IPC	EC=3155	1.0000	Unknown	RR	Finished	Perchlorate-IC11
12	-MRLCHK-2	2	1.0000	Unknown	2	Finished	Perchlorate-IC11
13	-MRLCHK-4	4	1.0000	Unknown	4	Finished	Perchlorate-IC11
14	-LCS1	25	1.0000	Unknown	25	Finished	Perchlorate-IC11
15	-LCS2	25	1.0000	Unknown	25	Finished	Perchlorate-IC11
16	2708090352	CALWATER 344	1.0000	Unknown		Finished	Perchlorate-IC11
17	2708090353	CALWATER 345	1.0000	Unknown		Finished	Perchlorate-IC11
18	2708090354	CALWATER 346	1.0000	Unknown		Finished	Perchlorate-IC11
19	2708090355	CALWATER 347	1.0000	Unknown		Finished	Perchlorate-IC11
20	2708090549	KM LVW UPGRADIENT	1.0000	Unknown		Finished	Perchlorate-IC11
21	2708090549-MS	25	1.0000	Unknown	25	Finished	Perchlorate-IC11
22	2708090549-MSD	25	1.0000	Unknown	25	Finished	Perchlorate-IC11
23	2708090550	KM LVW 6.05	1.0000	Unknown		Finished	Perchlorate-IC11
24	2708090552	KM LVW 5.5	1.0000	Unknown		Finished	Perchlorate-IC11
25	2708090554	KM LVW 0.55	1.0000	Unknown		Finished	Perchlorate-IC11
26	2708100342_1/50000	KM GWTP DISCHARGE	50000.0000	Unknown		Finished	Perchlorate-IC11
27	2708100343_1/50000	KM GWTP WEST	50000.0000	Unknown		Finished	Perchlorate-IC11
28	CCV		1.0000	Unknown		Finished	Perchlorate-IC11
29	2708100344_1/50000	KM GWTP EAST	50000.0000	Unknown		Finished	Perchlorate-IC11
30	2708100363_1/2	IEUA 1208388	2.0000	Unknown		Finished	Perchlorate-IC11
31	2708100364_1/2	IEUA 1208412	2.0000	Unknown		Finished	Perchlorate-IC11
32	2708100365_1/2	IEUA 1208306	2.0000	Unknown		Finished	Perchlorate-IC11
33	2708100367_1/2	IEUA 1207117	2.0000	Unknown		Finished	Perchlorate-IC11
34	2708100368_1/2	IEUA 1207118	2.0000	Unknown		Finished	Perchlorate-IC11
35	2708100369_1/2	IEUA 1207119	2.0000	Unknown		Finished	Perchlorate-IC11
36	2708100370_1/2	IEUA 1207120	2.0000	Unknown		Finished	Perchlorate-IC11
37	2708100371_1/2	IEUA 1207121	2.0000	Unknown		Finished	Perchlorate-IC11
38	2708100375_1/2	IEUA 1201076	2.0000	Unknown		Finished	Perchlorate-IC11
39	HCV	100	1.0000	Unknown	100	Finished	Perchlorate-IC11
40	QCS	20	1.0000	Unknown	20	Finished	Perchlorate-IC11
41	IPC	EC=3155	1.0000	Unknown	25	Finished	Perchlorate-IC11
42	-MBLK		1.0000	Unknown		Finished	Perchlorate-IC11

Sequence: 081607-CLO4-IC11
Operator: clv

Title:
Datasource: Dionex_USPAS2SDIO2
Location: IC\IC11_CLO4\2007\AUG
Timebase: IC11
#Samples: 70

Created: 8/14/2007 6:27:03 PM by clv
Last Update: 8/17/2007 11:08:04 AM by clv

No.	Name	Method	Inj. Date/Time	*Analyst
1	autocal1	IC#4-CLO4-LOW	8/16/2007 10:33:41 AM	clv
2	autocal2	IC#4-CLO4-LOW	8/16/2007 10:56:05 AM	clv
3	autocal3	IC#4-CLO4-LOW	8/16/2007 11:18:29 AM	clv
4	autocal4	IC#4-CLO4-LOW	8/16/2007 11:40:52 AM	clv
5	autocal5	IC#4-CLO4-LOW	8/16/2007 12:03:16 PM	clv
6	autocal6	IC#4-CLO4-LOW	8/16/2007 12:25:41 PM	clv
7	autocal7	IC#4-CLO4-LOW	8/16/2007 12:48:05 PM	clv
8	QCS	IC#4-CLO4-LOW	8/16/2007 1:10:29 PM	clv
9	IPC DNR	IC#4-CLO4-LOW	8/16/2007 1:32:53 PM	clv
10	-MBLK	IC#4-CLO4-LOW	8/16/2007 1:55:16 PM	clv
11	IPC	IC#4-CLO4-LOW	8/16/2007 2:17:41 PM	clv
12	-MRLCHK-2	IC#4-CLO4-LOW	8/16/2007 2:40:03 PM	clv
13	-MRLCHK-4	IC#4-CLO4-LOW	8/16/2007 3:02:27 PM	clv
14	-LCS1	IC#4-CLO4-LOW	8/16/2007 3:24:50 PM	clv
15	-LCS2	IC#4-CLO4-LOW	8/16/2007 3:47:14 PM	clv
16	2708090352	IC#4-CLO4-LOW	8/16/2007 4:09:38 PM	clv
17	2708090353	IC#4-CLO4-LOW	8/16/2007 4:32:02 PM	clv
18	2708090354	IC#4-CLO4-LOW	8/16/2007 4:54:26 PM	clv
19	2708090355	IC#4-CLO4-LOW	8/16/2007 5:16:50 PM	clv
20	2708090549	IC#4-CLO4-LOW	8/16/2007 5:39:14 PM	clv
21	2708090549-MS	IC#4-CLO4-LOW	8/16/2007 6:01:38 PM	clv
22	2708090549-MSD	IC#4-CLO4-LOW	8/16/2007 6:24:02 PM	clv
23	2708090550	IC#4-CLO4-LOW	8/16/2007 6:46:26 PM	clv
24	2708090552	IC#4-CLO4-LOW	8/16/2007 7:08:49 PM	clv
25	2708090554	IC#4-CLO4-LOW	8/16/2007 7:31:13 PM	clv
26	2708100342_1/50000	IC#4-CLO4-LOW	8/16/2007 7:53:37 PM	clv
27	2708100343_1/50000	IC#4-CLO4-LOW	8/16/2007 8:16:02 PM	clv
28	CCV	IC#4-CLO4-LOW	8/16/2007 8:38:25 PM	clv
29	2708100344_1/50000	IC#4-CLO4-LOW	8/16/2007 9:00:49 PM	clv
30	2708100363_1/2	IC#4-CLO4-LOW	8/16/2007 9:23:13 PM	clv
31	2708100364_1/2	IC#4-CLO4-LOW	8/16/2007 9:45:37 PM	clv
32	2708100365_1/2	IC#4-CLO4-LOW	8/16/2007 10:08:01 PM	clv
33	2708100367_1/2	IC#4-CLO4-LOW	8/16/2007 10:30:25 PM	clv
34	2708100368_1/2	IC#4-CLO4-LOW	8/16/2007 10:52:49 PM	clv
35	2708100369_1/2	IC#4-CLO4-LOW	8/16/2007 11:15:13 PM	clv
36	2708100370_1/2	IC#4-CLO4-LOW	8/16/2007 11:37:35 PM	clv
37	2708100371_1/2	IC#4-CLO4-LOW	8/16/2007 11:59:59 PM	clv
38	2708100375_1/2	IC#4-CLO4-LOW	8/17/2007 12:22:23 AM	clv
39	HCV	IC#4-CLO4-LOW	8/17/2007 12:44:46 AM	clv
40	QCS	IC#4-CLO4-LOW	8/17/2007 1:07:10 AM	clv
41	IPC	IC#4-CLO4-LOW	8/17/2007 1:29:34 AM	clv
42	-MBLK	IC#4-CLO4-LOW	8/17/2007 1:51:58 AM	clv

Sequence: 081607-CLO4-IC11
Operator: clv

Page 3 of 4
Printed: 8/17/2007 1:59:14 PM

Title:
Datasource: Dionex_USPAS2SDIO2
Location: IC\IC11_CLO4\2007\AUG
Timebase: IC11
#Samples: 70

Created: 8/14/2007 6:27:03 PM by clv
Last Update: 8/17/2007 11:08:04 AM by clv

No.	Name	Sample ID	Dil. Factor	Type	Comment	Status	Program
43	-MRLCHK	2	1.0000	Unknown	2	Finished	Perchlorate-IC11
44	-MRLCHK	4	1.0000	Unknown	4	Finished	Perchlorate-IC11
45	-LCS	25	1.0000	Unknown	25	Finished	Perchlorate-IC11
46	-LCSD	25	1.0000	Unknown	25	Finished	Perchlorate-IC11
47	2708070431_1/5	KM SEEP SURFACE	5.0000	Unknown	RR	Finished	Perchlorate-IC11
48	2708100378_1/2 DNR	IEUA 1201077	2.0000	Unknown		Finished	Perchlorate-IC11
49	2708100379_1/2	IEUA 1201078	2.0000	Unknown		Finished	Perchlorate-IC11
50	2708100380_1/2	IEUA 1201075	2.0000	Unknown		Finished	Perchlorate-IC11
51	2708100381_1/2	IEUA 1201085	2.0000	Unknown		Finished	Perchlorate-IC11
52	2708100382_1/2	IEUA RP3-1/1	2.0000	Unknown		Finished	Perchlorate-IC11
53	2708100422_1/2	IEUA DC2	2.0000	Unknown		Finished	Perchlorate-IC11
54	2708130155_1/50000	KM GW-11 SW	50000.0000	Unknown		Finished	Perchlorate-IC11
55	2708130319_1/2	IEUA 1002253	2.0000	Unknown		Finished	Perchlorate-IC11
56	2708130320_1/2	IEUA 1002254	2.0000	Unknown		Finished	Perchlorate-IC11
57	2708130320-MS	25	2.0000	Unknown	25	Finished	Perchlorate-IC11
58	2708130320-MSD	25	2.0000	Unknown	25	Finished	Perchlorate-IC11
59	CCV	25	1.0000	Unknown	25	Finished	Perchlorate-IC11
60	2708130321_1/2	IEUA 1002362	2.0000	Unknown		Finished	Perchlorate-IC11
61	2708130322_1/2	IEUA 1002438	2.0000	Unknown		Finished	Perchlorate-IC11
62	2708130323_1/2	IEUA 1003480	2.0000	Unknown		Finished	Perchlorate-IC11
63	2708140265_1/5	KM ART-1	5.0000	Unknown		Finished	Perchlorate-IC11
64	2708140267_1/2500	KM ART-2	2500.0000	Unknown		Finished	Perchlorate-IC11
65	2708140268_1/10000	KM ART-3	10000.0000	Unknown		Finished	Perchlorate-IC11
66	2708140269_1/10000	KM ART-4	10000.0000	Unknown		Finished	Perchlorate-IC11
67	2708140270_1/5000	KM ART-6	5000.0000	Unknown		Finished	Perchlorate-IC11
68	2708140271_1/5000	KM ART-7	5000.0000	Unknown		Finished	Perchlorate-IC11
69	2708140272_1/10000	KM ART-8	10000.0000	Unknown		Finished	Perchlorate-IC11
70	HCV	100	1.0000	Unknown	100	Finished	Perchlorate-IC11

Sequence: 081607-CLO4-IC11
Operator: clv

Page 4 of 4
Printed: 8/17/2007 1:59:14 PM

Title:
Datasource: Dionex_USPAS2SDIO2
Location: IC\IC11_CLO4\2007\AUG
Timebase: IC11
#Samples: 70

Created: 8/14/2007 6:27:03 PM by clv
Last Update: 8/17/2007 11:08:04 AM by clv

No.	Name	Method	Inj. Date/Time	*Analyst
43	-MRLCHK	IC#4-CLO4-LOW	8/17/2007 2:14:21 AM	clv
44	-MRLCHK	IC#4-CLO4-LOW	8/17/2007 2:36:45 AM	clv
45	-LCS	IC#4-CLO4-LOW	8/17/2007 2:59:09 AM	clv
46	-LCSD	IC#4-CLO4-LOW	8/17/2007 3:21:33 AM	clv
47	2708070431_1/5	IC#4-CLO4-LOW	8/17/2007 3:43:57 AM	clv
48	2708100378_1/2 DNR	IC#4-CLO4-LOW	8/17/2007 4:06:21 AM	clv
49	2708100379_1/2	IC#4-CLO4-LOW	8/17/2007 4:28:45 AM	clv
50	2708100380_1/2	IC#4-CLO4-LOW	8/17/2007 4:51:10 AM	clv
51	2708100381_1/2	IC#4-CLO4-LOW	8/17/2007 5:13:32 AM	clv
52	2708100382_1/2	IC#4-CLO4-LOW	8/17/2007 5:35:52 AM	clv
53	2708100422_1/2	IC#4-CLO4-LOW	8/17/2007 5:58:22 AM	clv
54	2708130155_1/50000	IC#4-CLO4-LOW	8/17/2007 6:20:45 AM	clv
55	2708130319_1/2	IC#4-CLO4-LOW	8/17/2007 6:43:09 AM	clv
56	2708130320_1/2	IC#4-CLO4-LOW	8/17/2007 7:05:33 AM	clv
57	2708130320-MS	IC#4-CLO4-LOW	8/17/2007 7:27:56 AM	clv
58	2708130320-MSD	IC#4-CLO4-LOW	8/17/2007 7:50:20 AM	clv
59	CCV	IC#4-CLO4-LOW	8/17/2007 8:12:43 AM	clv
60	2708130321_1/2	IC#4-CLO4-LOW	8/17/2007 8:35:04 AM	clv
61	2708130322_1/2	IC#4-CLO4-LOW	8/17/2007 8:57:26 AM	clv
62	2708130323_1/2	IC#4-CLO4-LOW	8/17/2007 9:19:56 AM	clv
63	2708140265_1/5	IC#4-CLO4-LOW	8/17/2007 9:42:20 AM	clv
64	2708140267_1/2500	IC#4-CLO4-LOW	8/17/2007 10:04:44 AM	clv
65	2708140268_1/10000	IC#4-CLO4-LOW	8/17/2007 10:27:09 AM	clv
66	2708140269_1/10000	IC#4-CLO4-LOW	8/17/2007 10:49:33 AM	clv
67	2708140270_1/5000	IC#4-CLO4-LOW	8/17/2007 11:11:58 AM	clv
68	2708140271_1/5000	IC#4-CLO4-LOW	8/17/2007 11:34:20 AM	clv
69	2708140272_1/10000	IC#4-CLO4-LOW	8/17/2007 11:56:39 AM	clv
70	HCV	IC#4-CLO4-LOW	8/17/2007 12:19:06 PM	clv

1 autocal1			
0			
Sample Name:	autocal1	Channel:	CD_1
Sample Type:	standard	Control Program:	Perchlorate-IC11
Recording Time:	08/16/2007 10:33	Quantif. Method:	IC#4-CLO4-LOW
Analyst:	clv	Dilution Factor:	1.0000

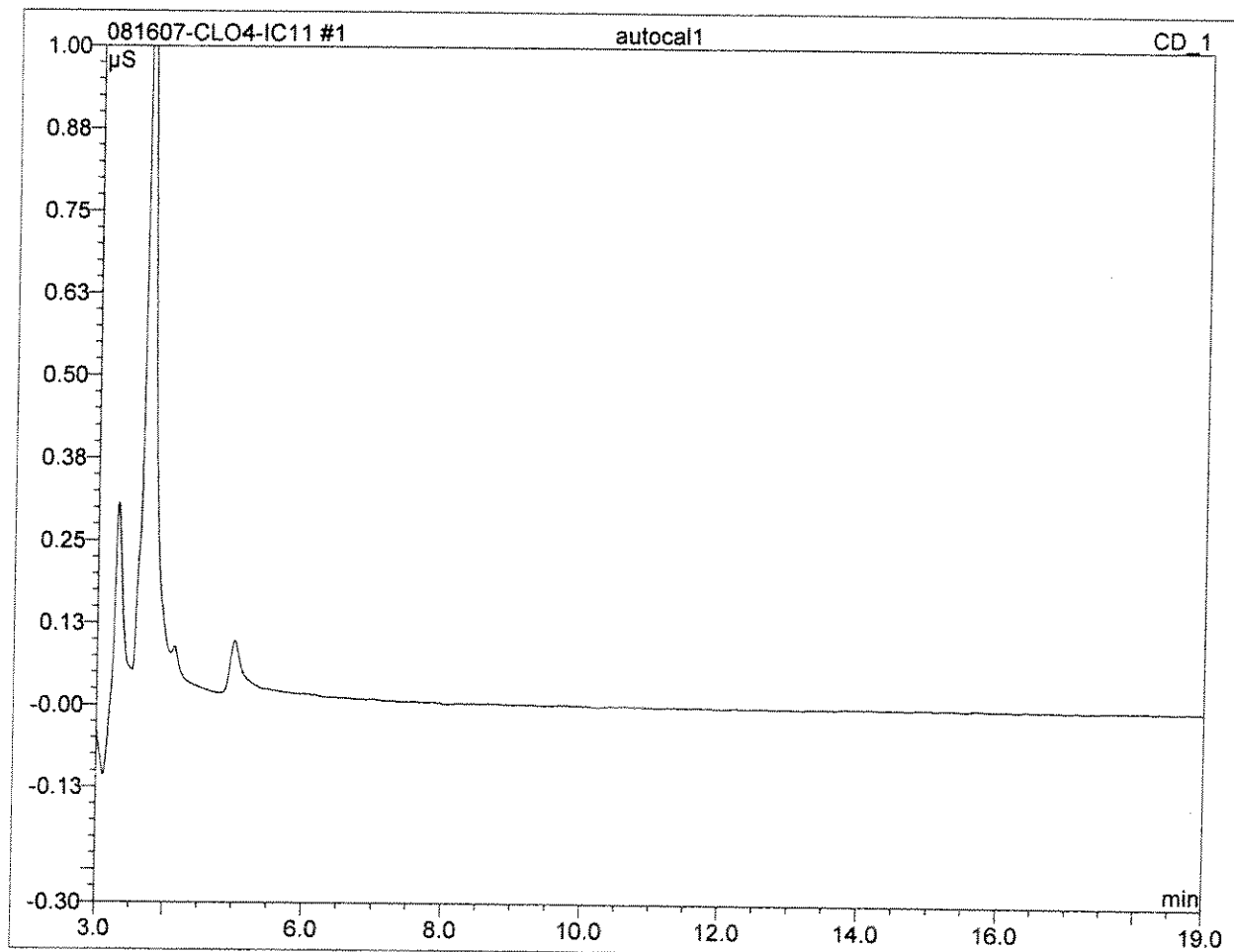

No.	Ret.Time min	Peak Name	Height μS	Area μS*min	Rel.Area %	Amount	Type
Total:			0.000	0.000	0.00	0.000	

2 autocal2			
2			
Sample Name:	autocal2	Channel:	CD_1
Sample Type:	standard	Control Program:	Perchlorate-IC11
Recording Time:	08/16/2007 10:56	Quantif. Method:	IC#4-CLO4-LOW
Analyst:	clv	Dilution Factor:	1.0000

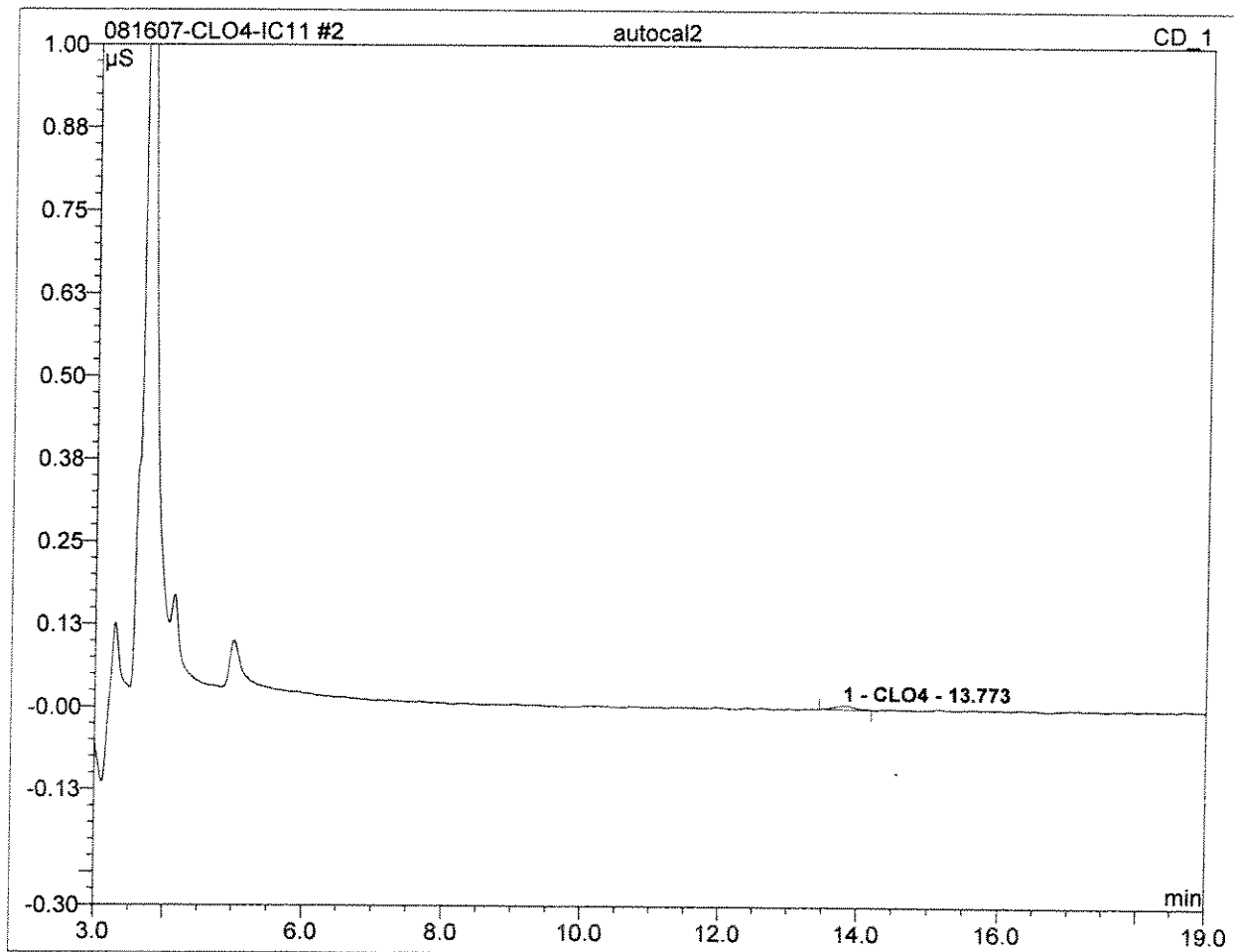

No.	Ret.Time min	Peak Name	Height μS	Area μS*min	Rel.Area %	Amount	Type
1	13.77	CLO4	0.006	0.002	100.00	2.503	BMB
Total:			0.006	0.002	100.00	2.503	

3 autocal3			
4			
Sample Name:	autocal3	Channel:	CD_1
Sample Type:	standard	Control Program:	Perchlorate-IC11
Recording Time:	08/16/2007 11:18	Quantif. Method:	IC#4-CLO4-LOW
Analyst:	clv	Dilution Factor:	1.0000

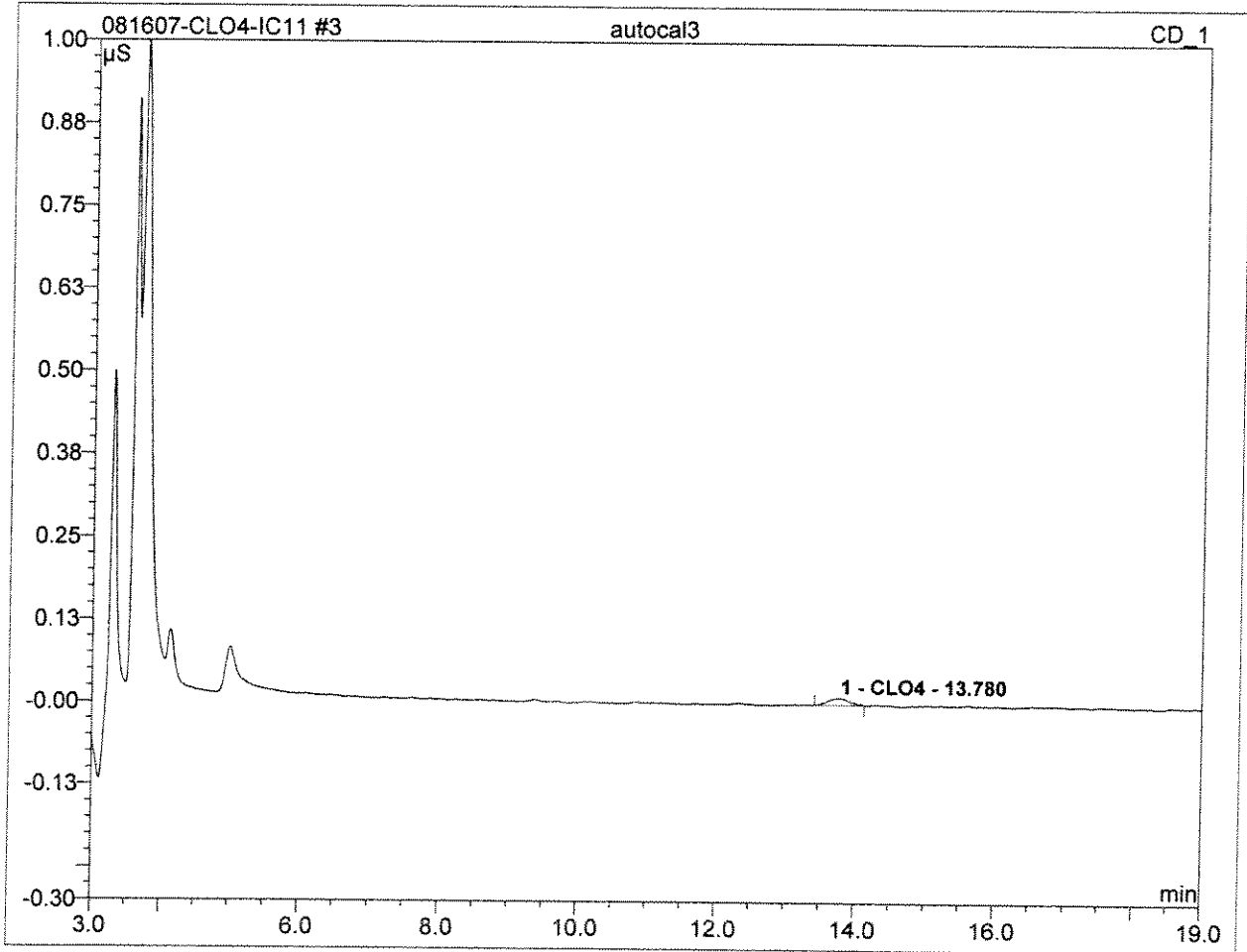

No.	Ret.Time min	Peak Name	Height µS	Area µS*min	Rel.Area %	Amount	Type
1	13.78	CLO4	0.010	0.004	100.00	4.046	BMB
Total:			0.010	0.004	100.00	4.046	

4 autocal4			
10			
Sample Name:	autocal4	Channel:	CD_1
Sample Type:	standard	Control Program:	Perchlorate-IC11
Recording Time:	08/16/2007 11:40	Quantif. Method:	IC#4-CLO4-LOW
Analyst:	clv	Dilution Factor:	1.0000

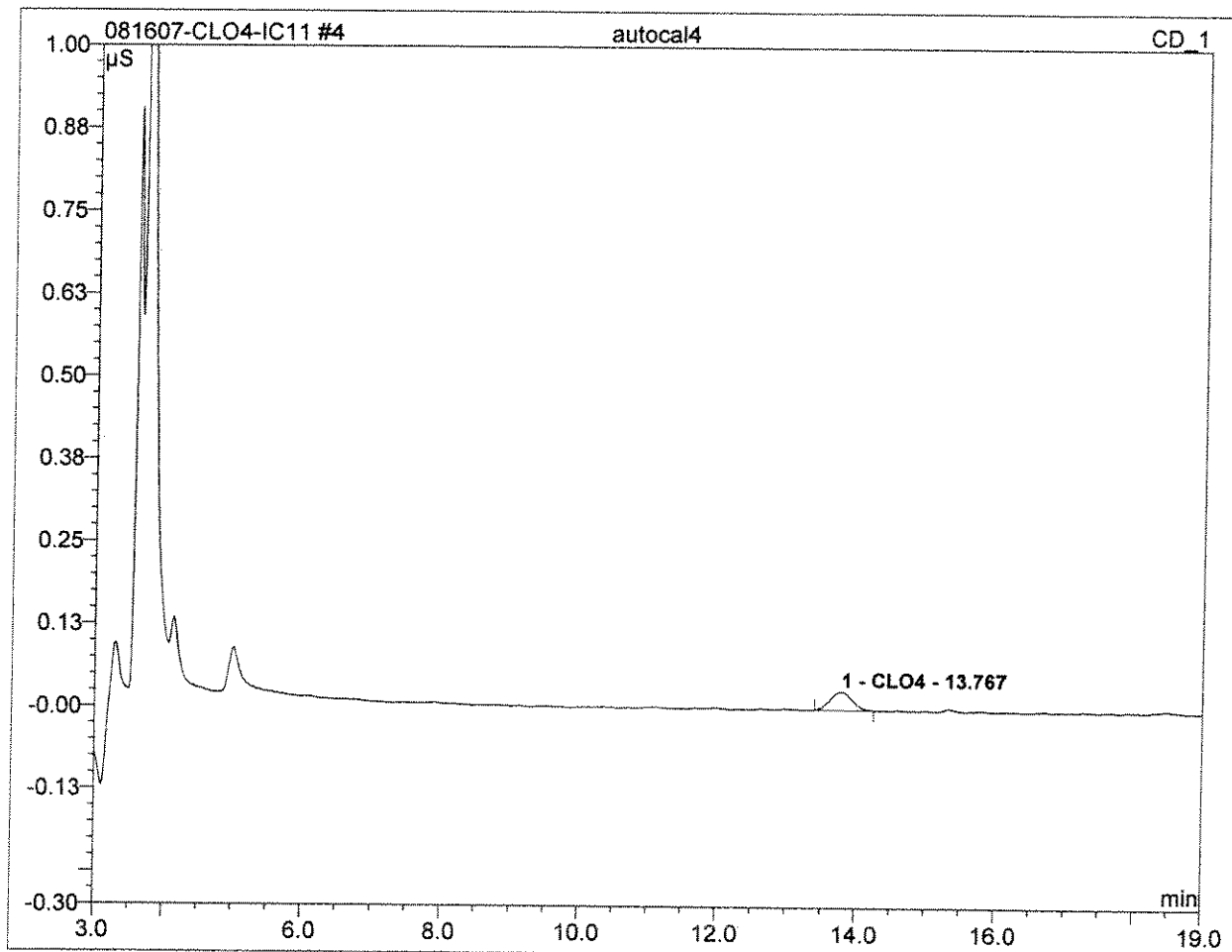

No.	Ret.Time min	Peak Name	Height µS	Area µS*min	Rel.Area %	Amount	Type
1	13.77	CLO4	0.027	0.010	100.00	9.813	BMB
Total:			0.027	0.010	100.00	9.813	

5 autocal5			
25			
Sample Name:	autocal5	Channel:	CD_1
Sample Type:	standard	Control Program:	Perchlorate-IC11
Recording Time:	08/16/2007 12:03	Quantif. Method:	IC#4-CLO4-LOW
Analyst:	clv	Dilution Factor:	1.0000

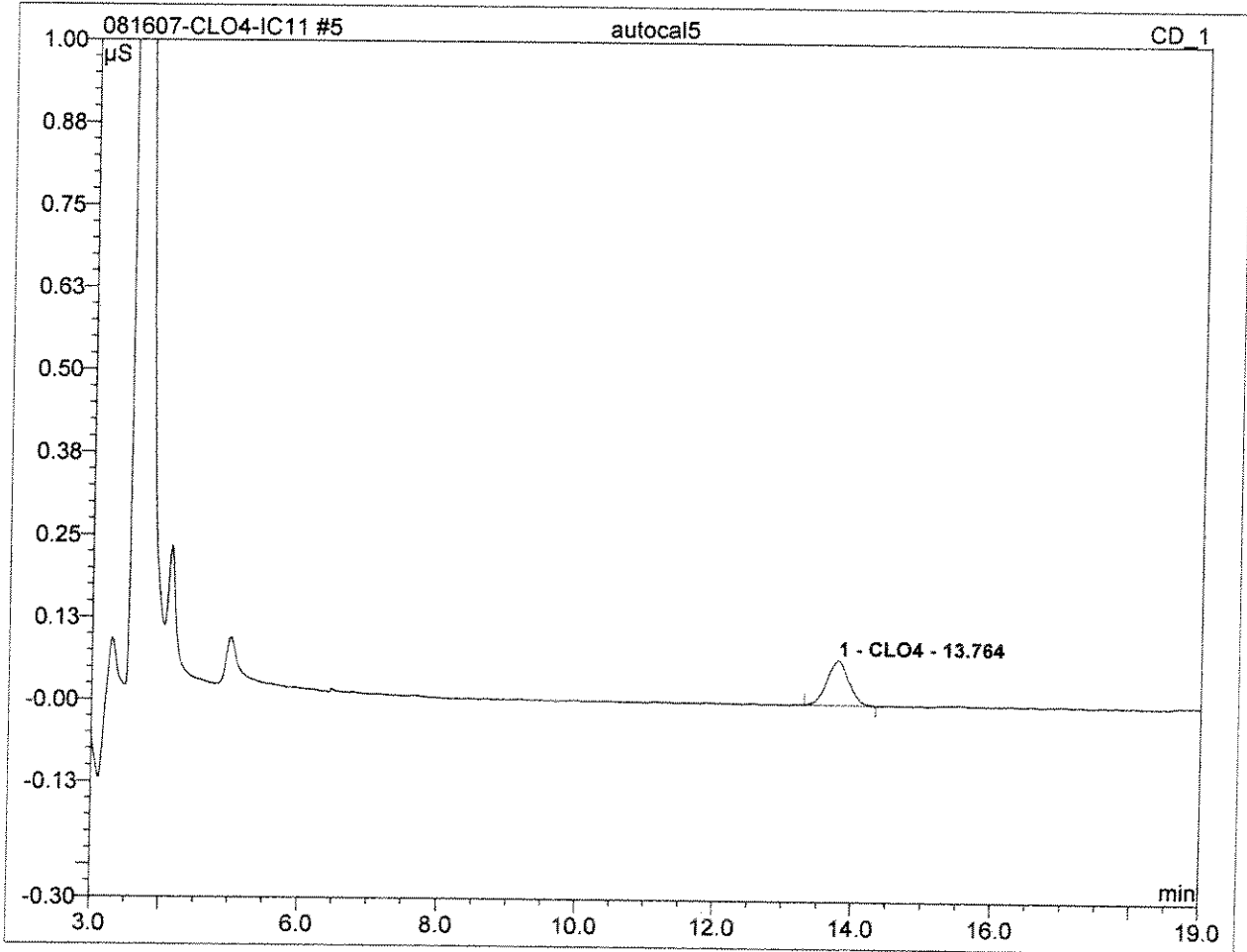

No.	Ret.Time min	Peak Name	Height μS	Area μS*min	Rel.Area %	Amount	Type
1	13.76	CLO4	0.068	0.025	100.00	23.917	BMB
Total:			0.068	0.025	100.00	23.917	

6 autocal6			
50			
Sample Name:	autocal6	Channel:	CD_1
Sample Type:	standard	Control Program:	Perchlorate-IC11
Recording Time:	08/16/2007 12:25	Quantif. Method:	IC#4-CLO4-LOW
Analyst:	clv	Dilution Factor:	1.0000

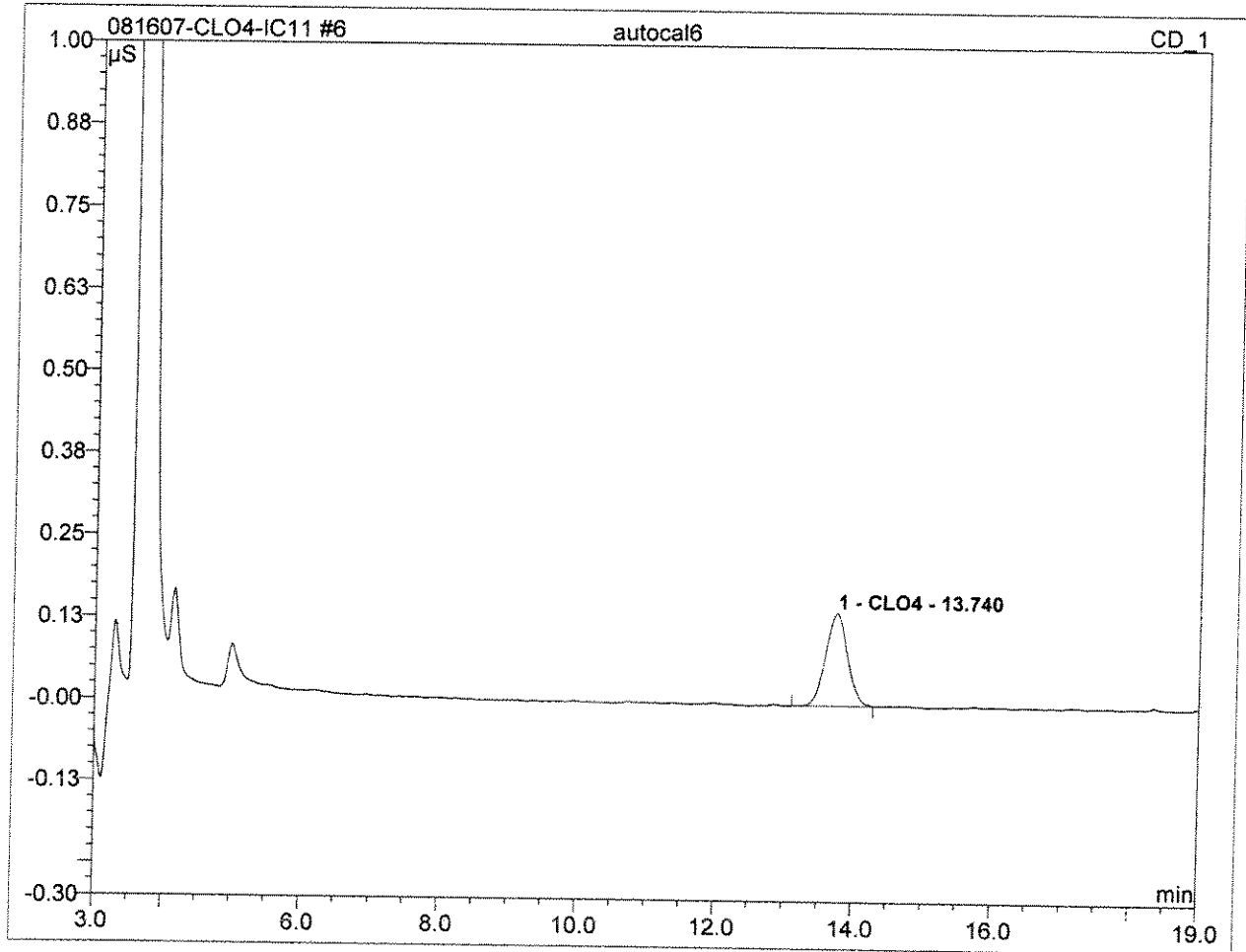

No.	Ret.Time min	Peak Name	Height μS	Area μS*min	Rel.Area %	Amount	Type
1	13.74	CLO4	0.141	0.052	100.00	50.902	BMB
Total:			0.141	0.052	100.00	50.902	

7 autocal7			
100			
Sample Name:	autocal7	Channel:	CD_1
Sample Type:	standard	Control Program:	Perchlorate-IC11
Recording Time:	08/16/2007 12:48	Quantif. Method:	IC#4-CLO4-LOW
Analyst:	clv	Dilution Factor:	1.0000

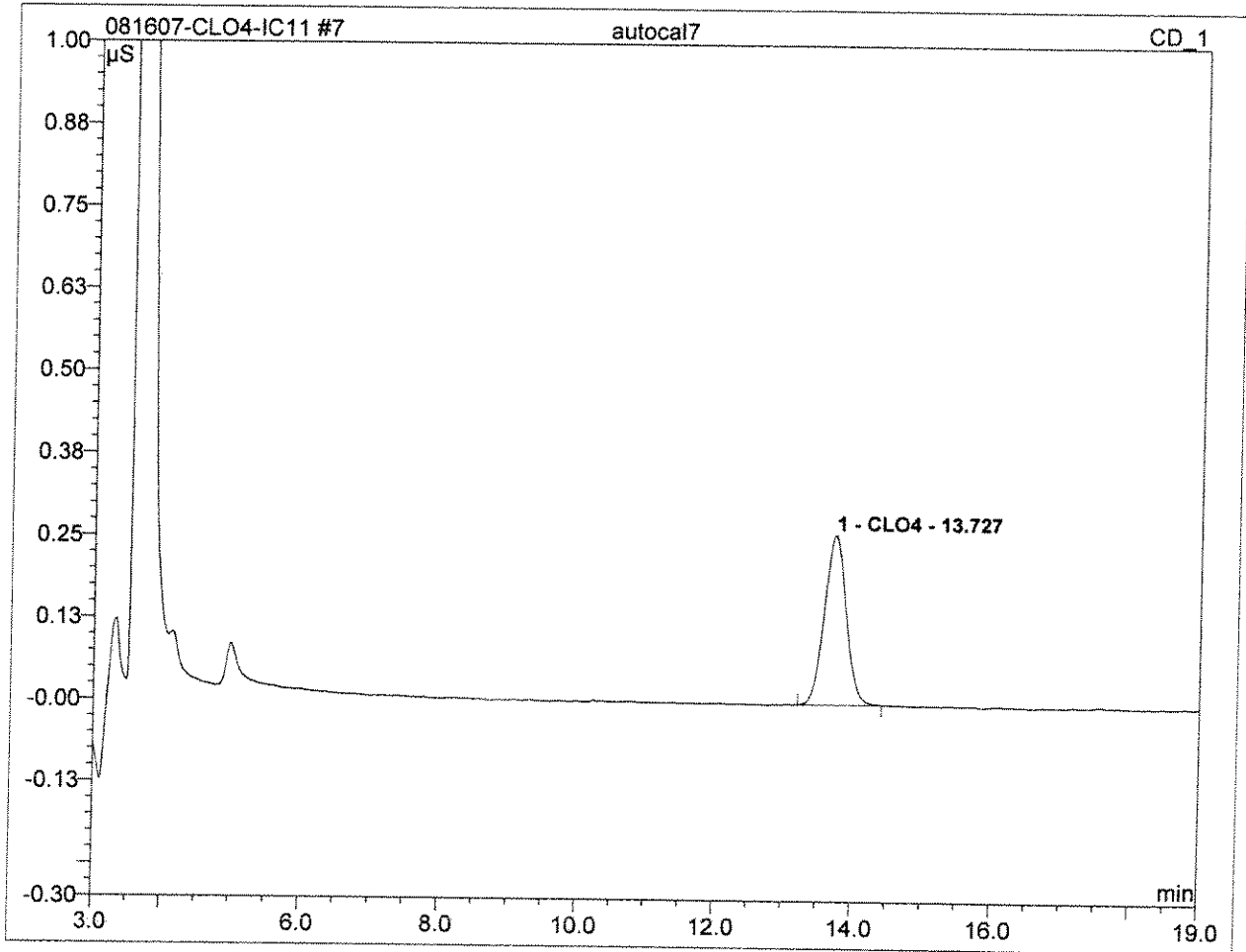

No.	Ret.Time min	Peak Name	Height μS	Area μS*min	Rel.Area %	Amount	Type
1	13.73	CLO4	0.259	0.096	100.00	99.821	BMB
Total:			0.259	0.096	100.00	99.821	

7 autocal7	
100	
Sample Name: autocal7	Injection Volume: 20.0
Vial Number: 109	Channel: CD_1
Sample Type: standard	Wavelength: n.a.
Control Program: Perchlorate-IC11	Bandwidth: n.a.
Quantif. Method: IC#4-CLO4-LOW	Dilution Factor: 1.0000
Recording Time: 8/16/2007 12:48	Sample Weight: 1.0000
Run Time (min): 20.00	Sample Amount: 1.0000

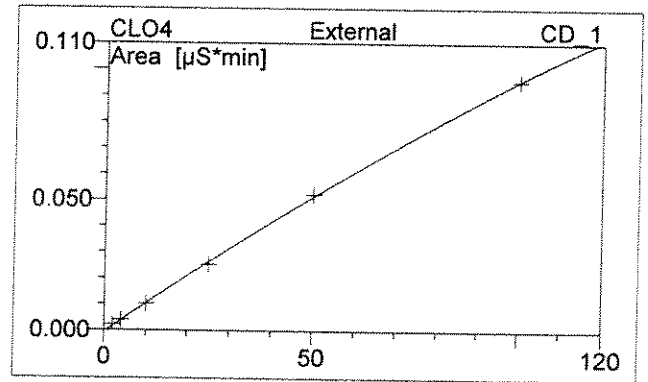
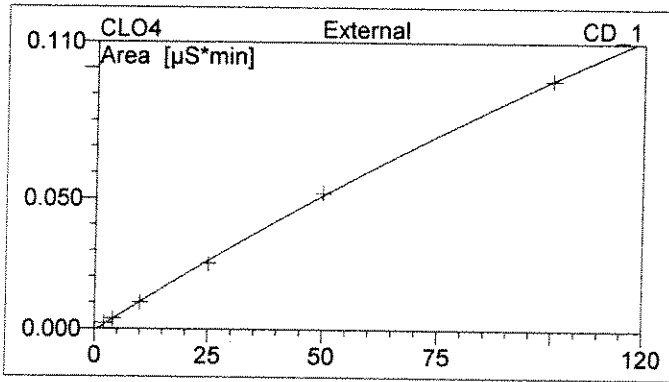
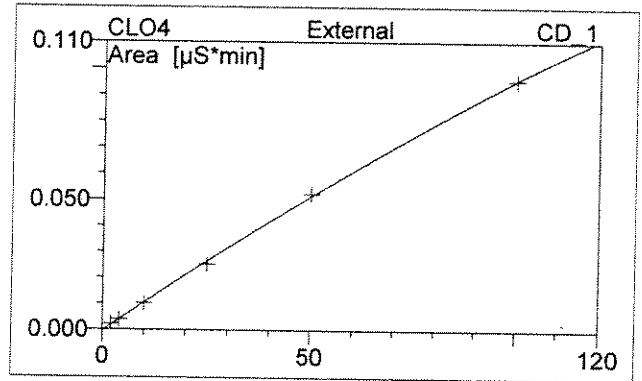
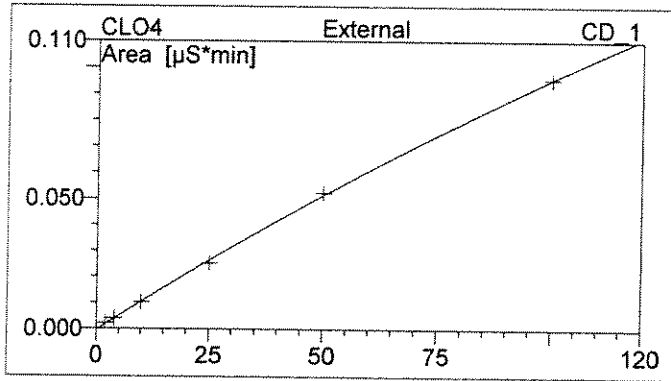

No.	Ret.Time min	Peak Name	Cal.Type	Points	Corr.Coeff. %	Offset	Slope	Curve
1	13.73	CLO4	QOff	6	99.8923	-0.0007	0.0011	0.0000
Average:					99.8923	-0.0007	0.0011	0.0000

8 QCS			
20			
Sample Name:	QCS	Channel:	CD_1
Sample Type:	unknown	Control Program:	Perchlorate-IC11
Recording Time:	08/16/2007 13:10	Quantif. Method:	IC#4-CLO4-LOW
Analyst:	clv	Dilution Factor:	1.0000

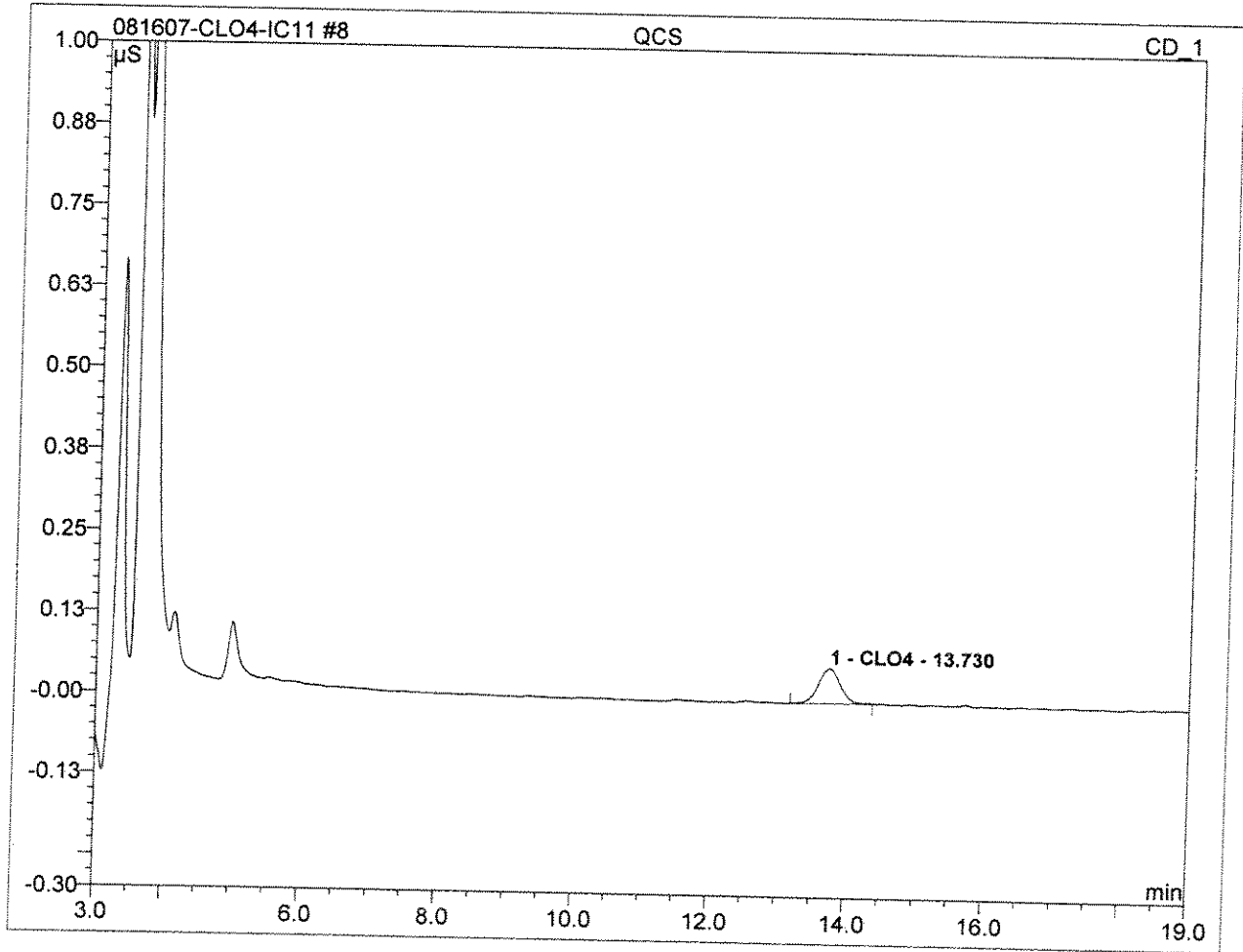

No.	Ret. Time min	Peak Name	Height μS	Area μS*min	Rel. Area %	Amount	Type
1	13.73	CLO4	0.054	0.020	100.00	19.392	BMB
Total:			0.054	0.020	100.00	19.392	

9 IPC DNR			
25			
Sample Name:	IPC DNR	Channel:	CD_1
Sample Type:	unknown	Control Program:	Perchlorate-IC11
Recording Time:	08/16/2007 13:32	Quantif. Method:	IC#4-CLO4-LOW
Analyst:	clv	Dilution Factor:	1.0000

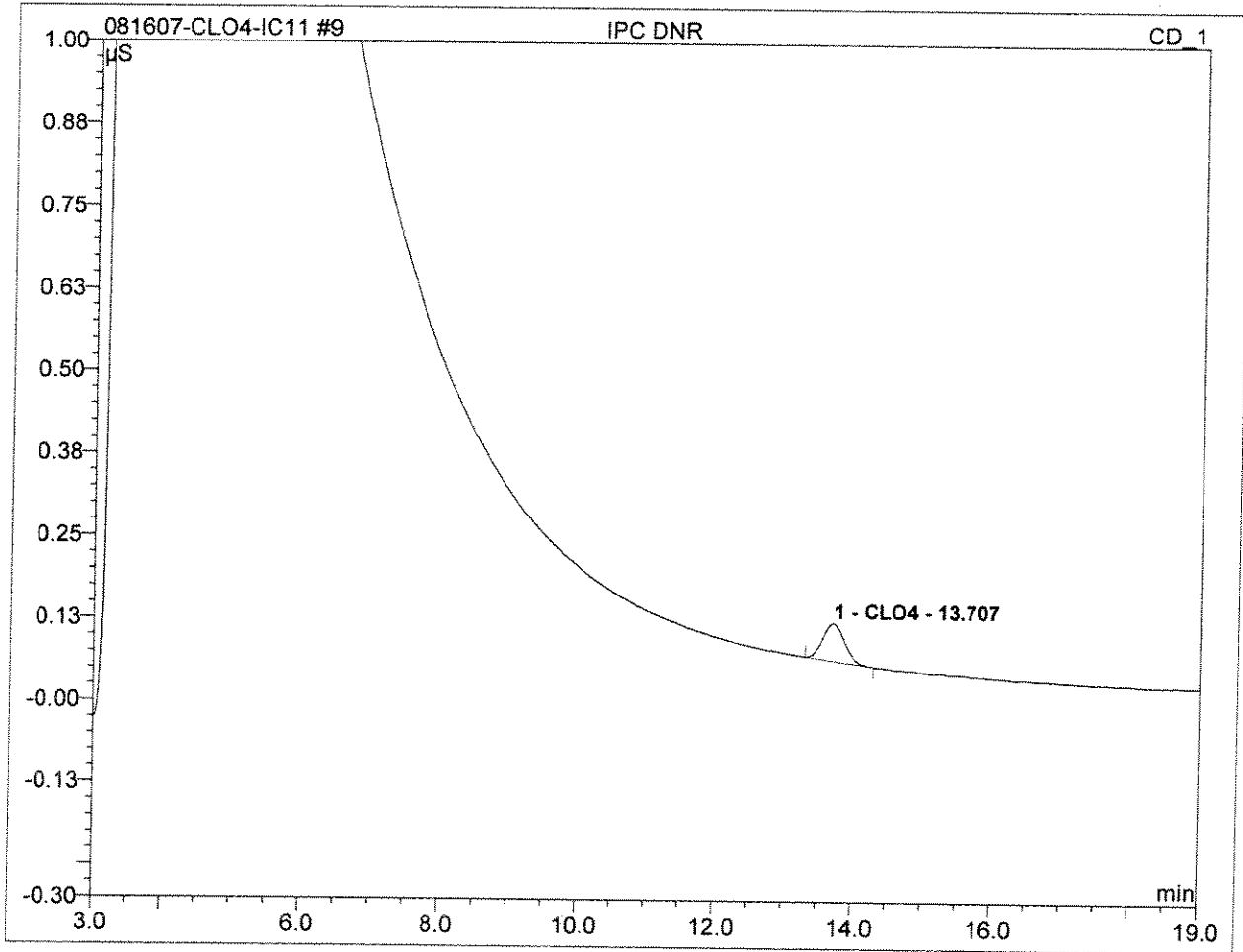

No.	Ret.Time min	Peak Name	Height µS	Area µS*min	Rel.Area %	Amount	Type
1	13.71	CLO4	0.057	0.021	100.00	19.791	BMB
Total:			0.057	0.021	100.00	19.791	

10 -MBLK			
Sample Name:	-MBLK	Channel:	CD_1
Sample Type:	unknown	Control Program:	Perchlorate-IC11
Recording Time:	08/16/2007 13:55	Quantif. Method:	IC#4-CLO4-LOW
Analyst:	clv	Dilution Factor:	1.0000

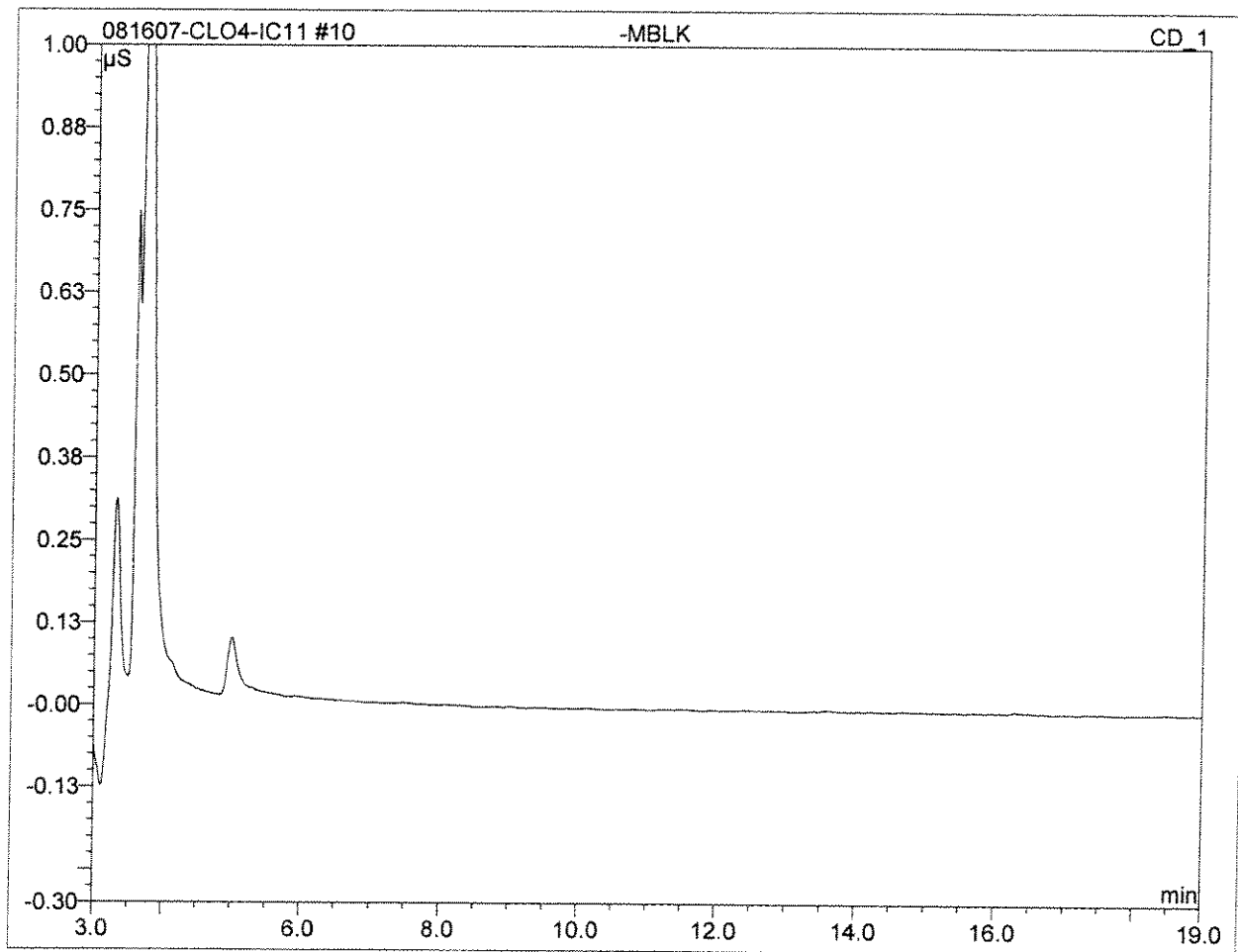

No.	Ret.Time min	Peak Name	Height μS	Area μS*min	Rel.Area %	Amount	Type
Total:			0.000	0.000	0.00	0.000	

11 IPC			
RR			
Sample Name:	IPC	Channel:	CD_1
Sample Type:	unknown	Control Program:	Perchlorate-IC11
Recording Time:	08/16/2007 14:17	Quantif. Method:	IC#4-CLO4-LOW
Analyst:	clv	Dilution Factor:	1.0000

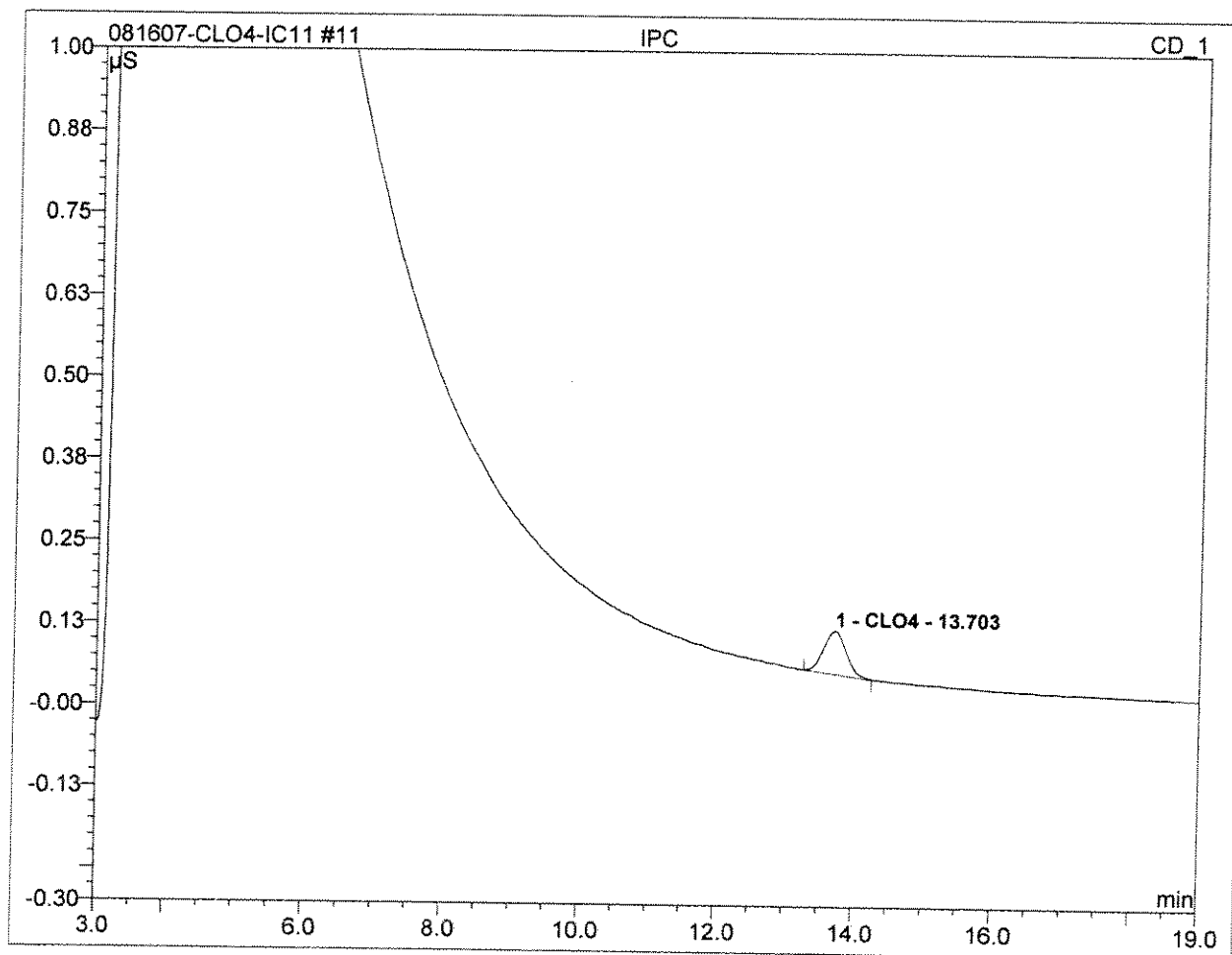

No.	Ret.Time min	Peak Name	Height µS	Area µS*min	Rel.Area %	Amount	Type
1	13.70	CLO4	0.066	0.025	100.00	23.542	BMB
Total:			0.066	0.025	100.00	23.542	

12 -MRLCHK-2			
2			
Sample Name:	-MRLCHK-2	Channel:	CD_1
Sample Type:	unknown	Control Program:	Perchlorate-IC11
Recording Time:	08/16/2007 14:40	Quantif. Method:	IC#4-CLO4-LOW
Analyst:	clv	Dilution Factor:	1.0000

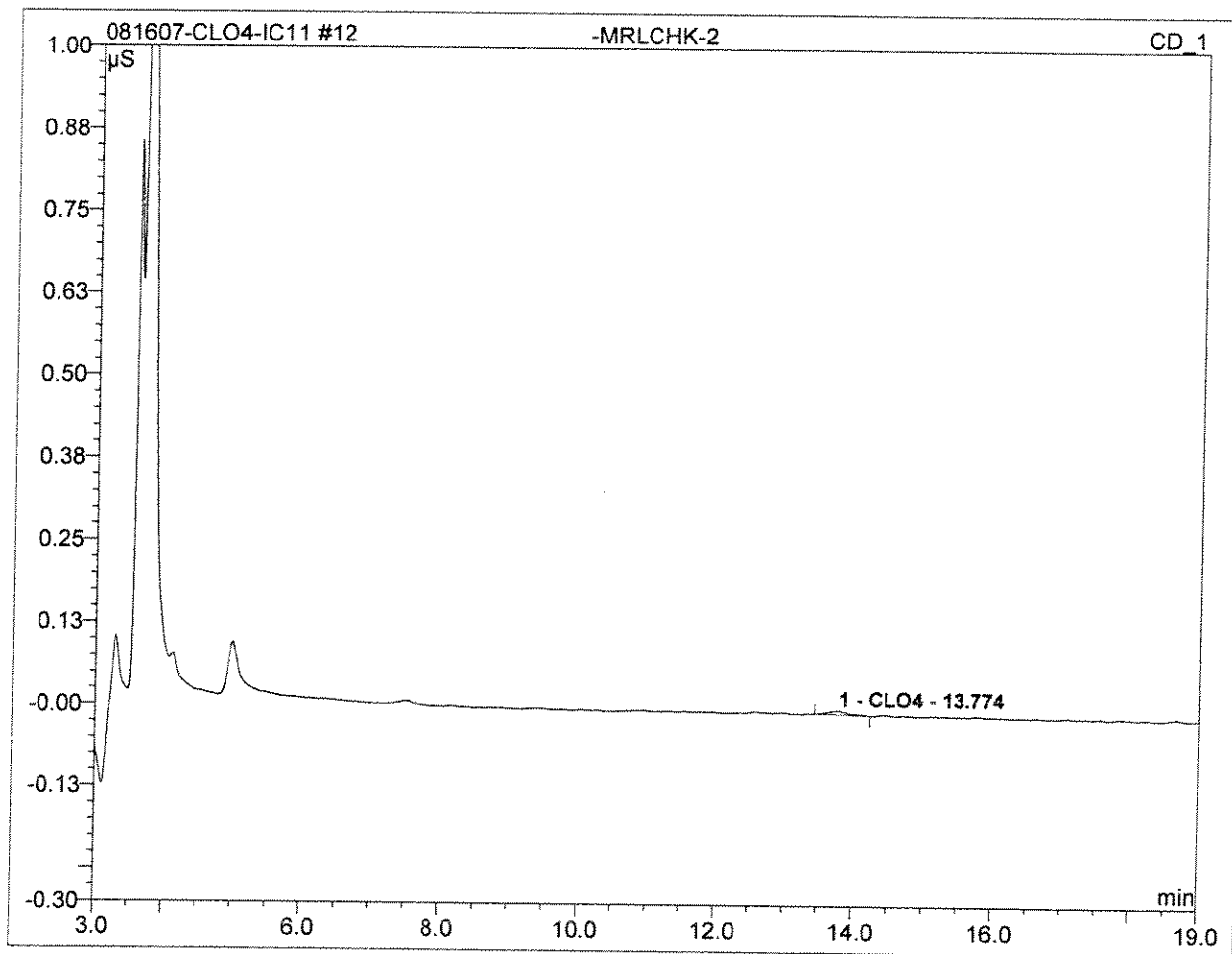

No.	Ret.Time min	Peak Name	Height μS	Area μS*min	Rel.Area %	Amount	Type
1	13.77	CLO4	0.006	0.002	100.00	2.353	BMB
Total:			0.006	0.002	100.00	2.353	

13 -MRLCHK-4			
4			
Sample Name:	-MRLCHK-4	Channel:	CD_1
Sample Type:	unknown	Control Program:	Perchlorate-IC11
Recording Time:	08/16/2007 15:02	Quantif. Method:	IC#4-CLO4-LOW
Analyst:	clv	Dilution Factor:	1.0000

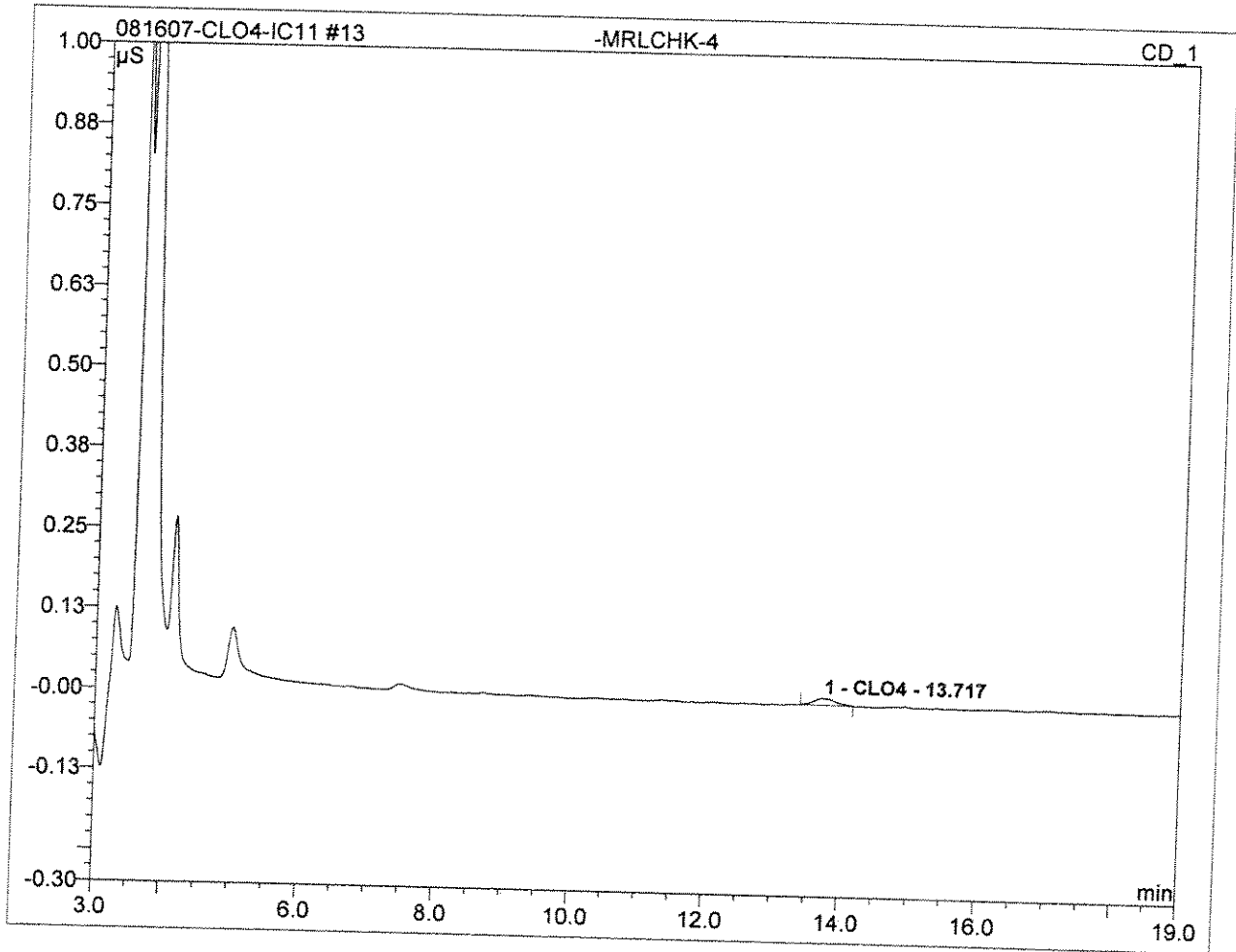

No.	Ret.Time min	Peak Name	Height μS	Area $\mu\text{S} \cdot \text{min}$	Rel.Area %	Amount	Type
1	13.72	CLO4	0.011	0.004	100.00	4.215	BMB
Total:			0.011	0.004	100.00	4.215	

39 HCV			
100			
Sample Name:	HCV	Channel:	CD_1
Sample Type:	unknown	Control Program:	Perchlorate-IC11
Recording Time:	08/17/2007 00:44	Quantif. Method:	IC#4-CLO4-LOW
Analyst:	clv	Dilution Factor:	1.0000

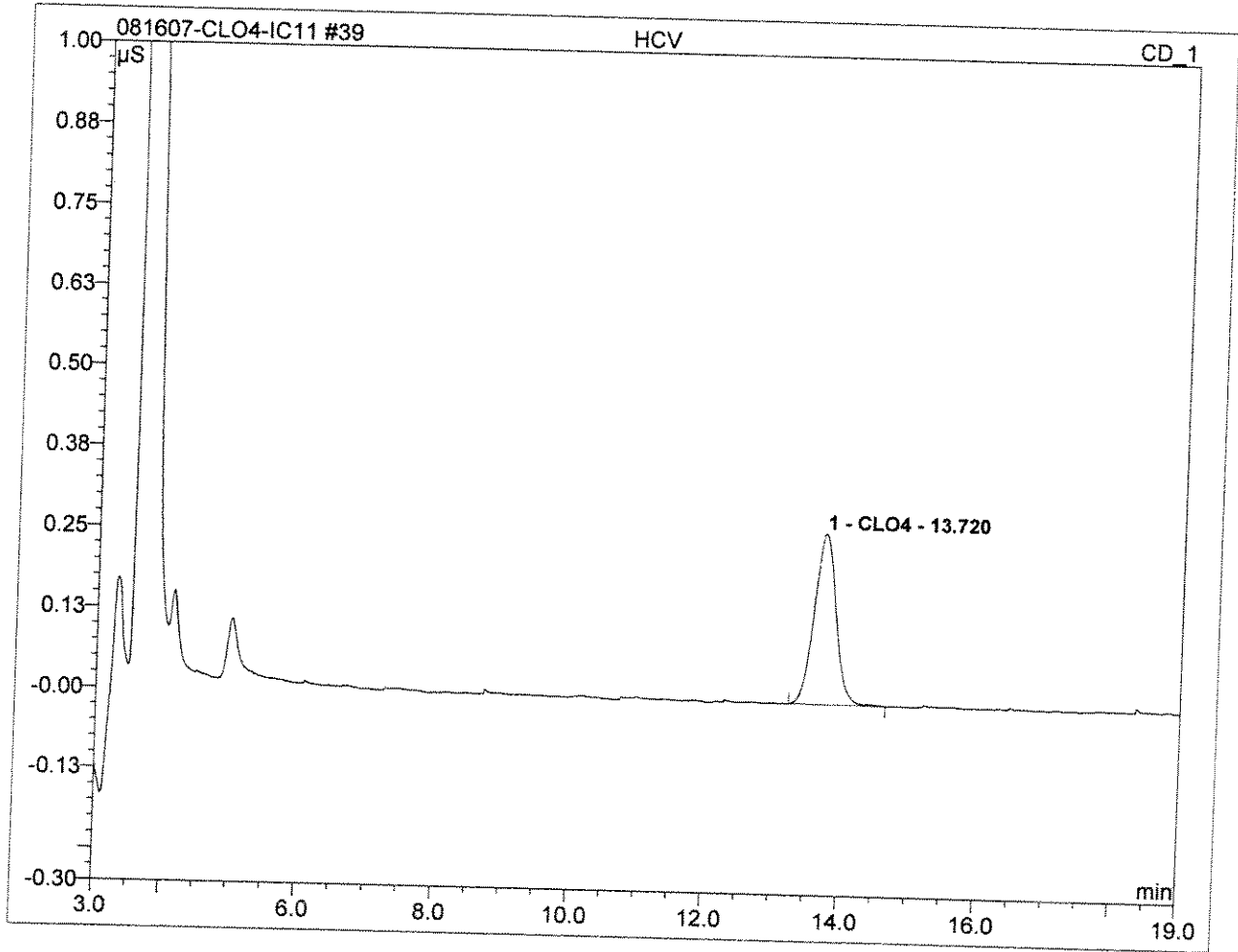

No.	Ret.Time min	Peak Name	Height µS	Area µS*min	Rel.Area %	Amount	Type
1	13.72	CLO4	0.265	0.099	100.00	104.133	BMB
Total:			0.265	0.099	100.00	104.133	

40 QCS			
20			
Sample Name:	QCS	Channel:	CD_1
Sample Type:	unknown	Control Program:	Perchlorate-IC11
Recording Time:	08/17/2007 01:07	Quantif. Method:	IC#4-CLO4-LOW
Analyst:	clv	Dilution Factor:	1.0000

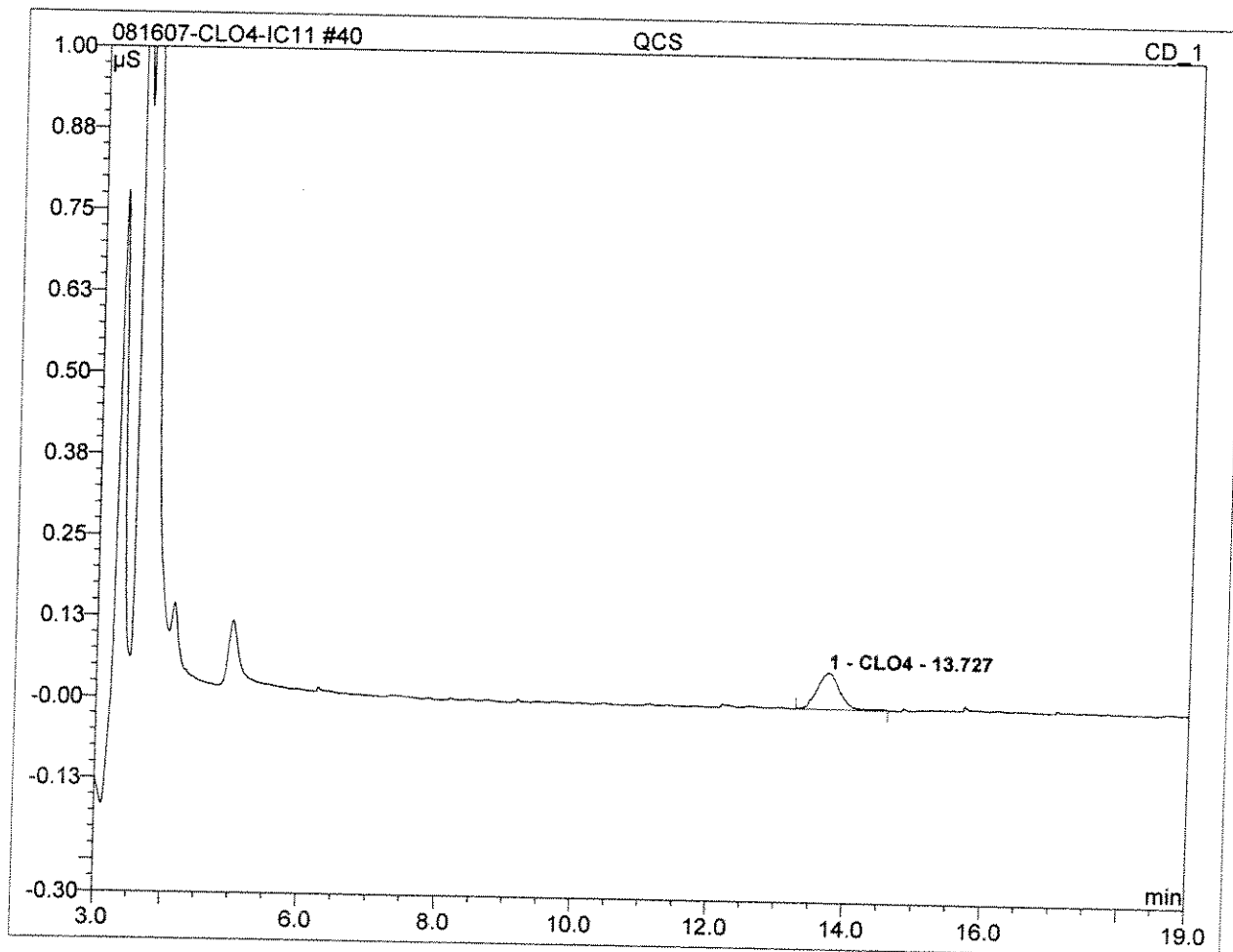

No.	Ret.Time min	Peak Name	Height μS	Area μS*min	Rel.Area %	Amount	Type
1	13.73	CLO4	0.056	0.022	100.00	20.592	BMB
Total:			0.056	0.022	100.00	20.592	

41 IPC			
25			
Sample Name:	IPC	Channel:	CD_1
Sample Type:	unknown	Control Program:	Perchlorate-IC11
Recording Time:	08/17/2007 01:29	Quantif. Method:	IC#4-CLO4-LOW
Analyst:	clv	Dilution Factor:	1.0000

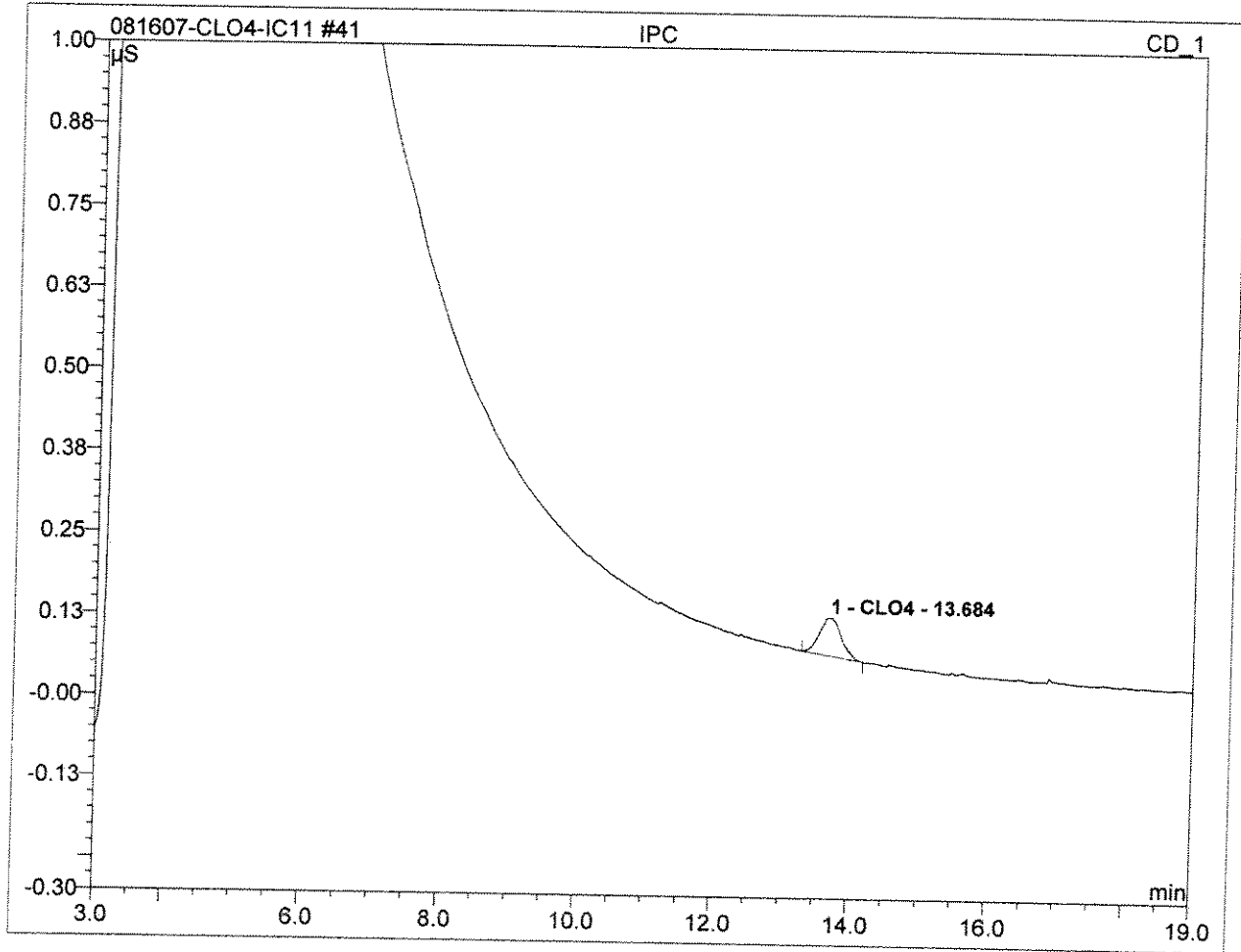

No.	Ret.Time min	Peak Name	Height µS	Area µS*min	Rel.Area %	Amount	Type
1	13.68	CLO4	0.058	0.021	100.00	20.376	BMB
Total:			0.058	0.021	100.00	20.376	

42 -MBLK			
Sample Name:	-MBLK	Channel:	CD_1
Sample Type:	unknown	Control Program:	Perchlorate-IC11
Recording Time:	08/17/2007 01:51	Quantif. Method:	IC#4-CLO4-LOW
Analyst:	clv	Dilution Factor:	1.0000

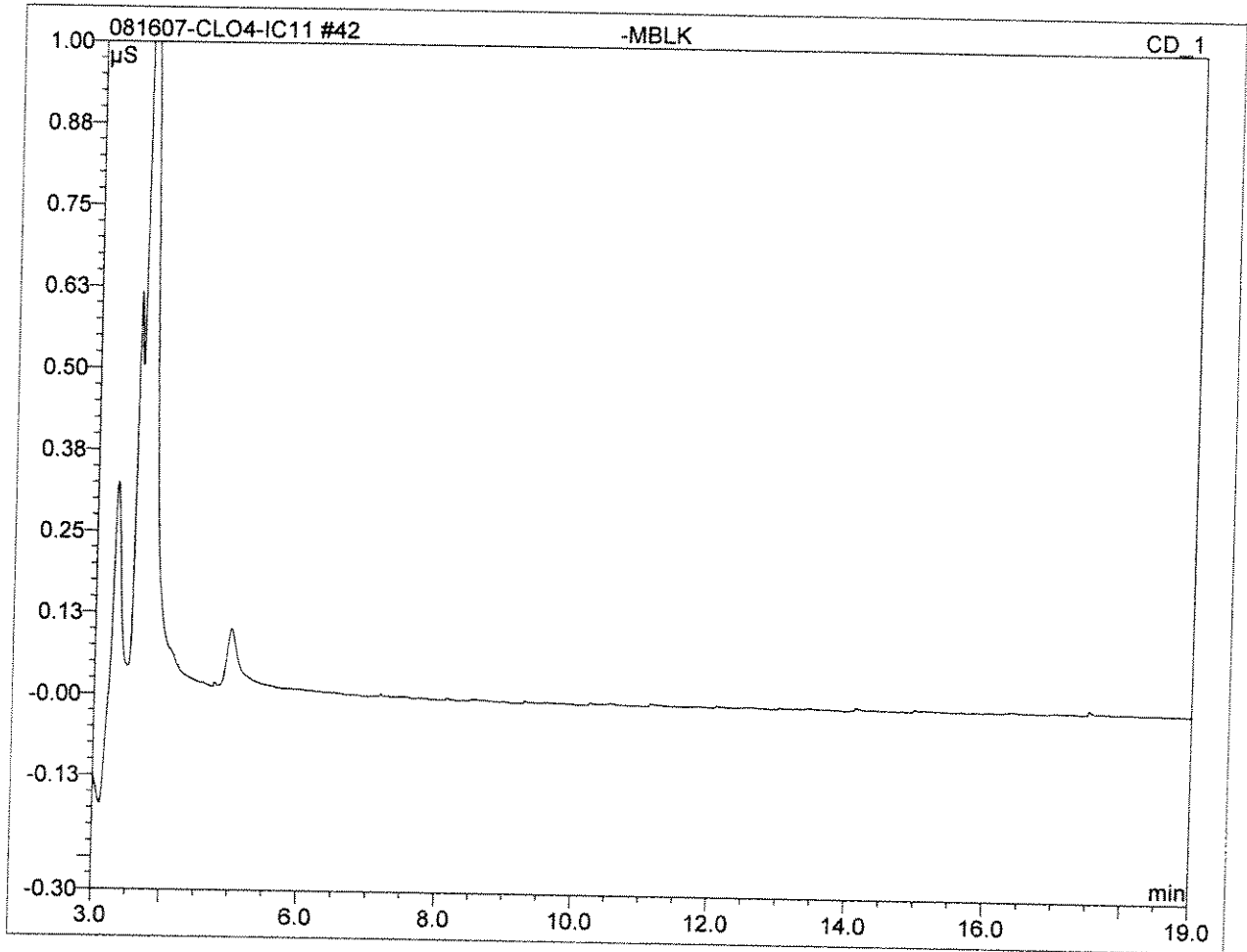

No.	Ret.Time min	Peak Name	Height μS	Area μS*min	Rel.Area %	Amount	Type
Total:			0.000	0.000	0.00	0.000	

43 -MRLCHK			
2			
Sample Name:	-MRLCHK	Channel:	CD_1
Sample Type:	unknown	Control Program:	Perchlorate-IC11
Recording Time:	08/17/2007 02:14	Quantif. Method:	IC#4-CLO4-LOW
Analyst:	clv	Dilution Factor:	1.0000

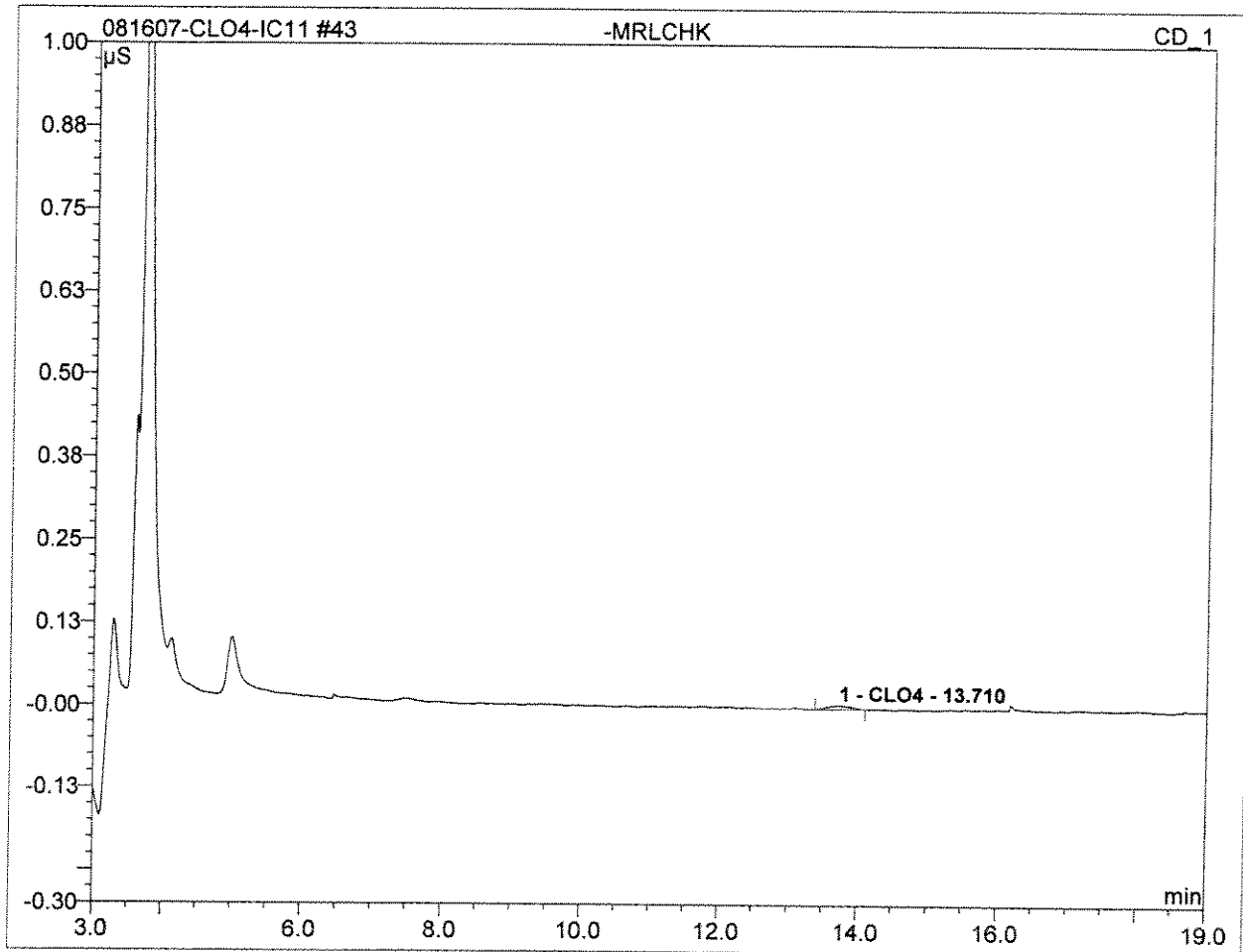

No.	Ret.Time min	Peak Name	Height μS	Area μS*min	Rel.Area %	Amount	Type
1	13.71	CLO4	0.006	0.002	100.00	2.571	BMB
Total:			0.006	0.002	100.00	2.571	

44 -MRLCHK			
4			
Sample Name:	-MRLCHK	Channel:	CD_1
Sample Type:	unknown	Control Program:	Perchlorate-IC11
Recording Time:	08/17/2007 02:36	Quantif. Method:	IC#4-CLO4-LOW
Analyst:	civ	Dilution Factor:	1.0000

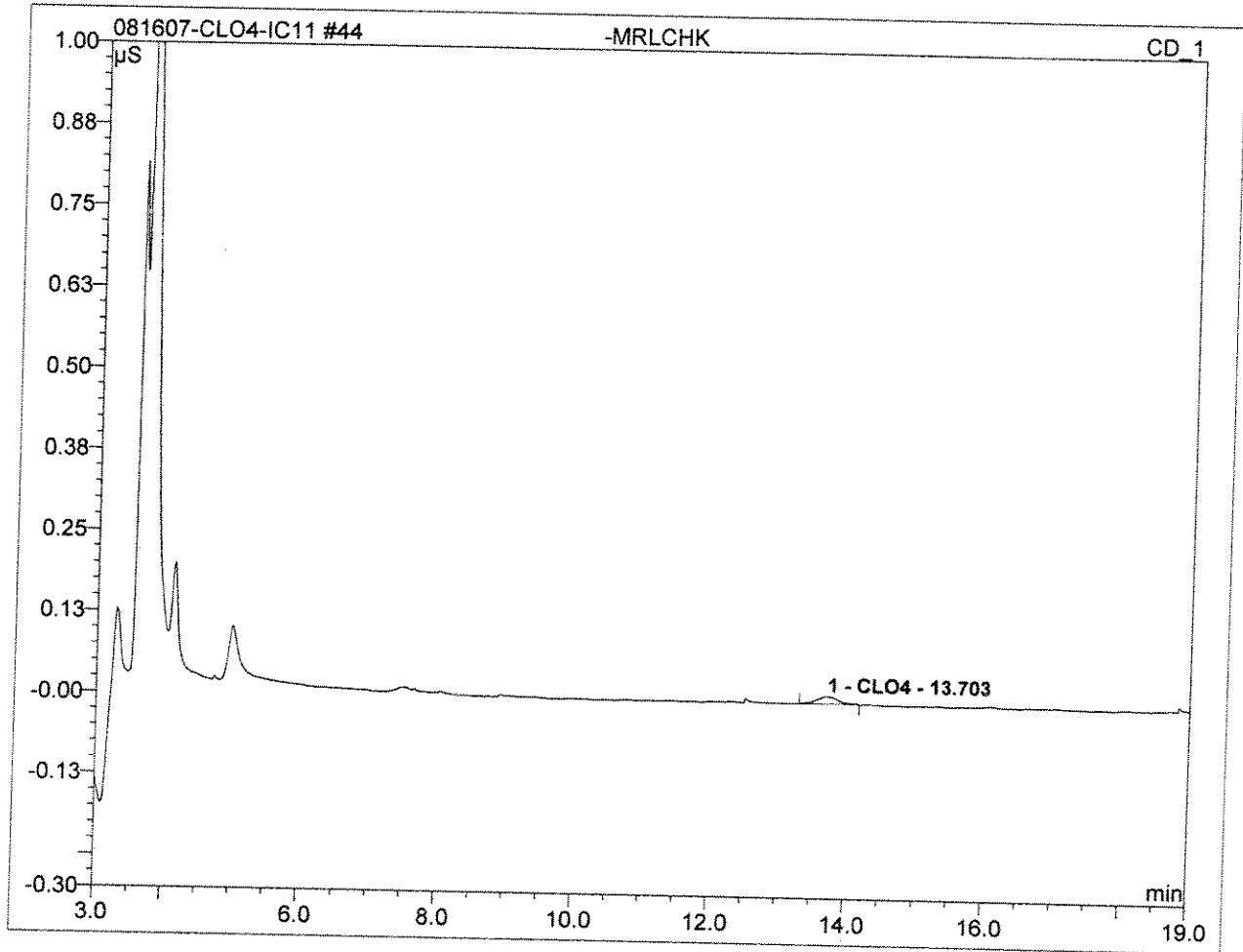

No.	Ret.Time min	Peak Name	Height μ S	Area μ S*min	Rel.Area %	Amount	Type
1	13.70	CLO4	0.011	0.004	100.00	4.398	BMB
Total:			0.011	0.004	100.00	4.398	

45 -LCS			
25			
Sample Name:	-LCS	Channel:	CD_1
Sample Type:	unknown	Control Program:	Perchlorate-IC11
Recording Time:	08/17/2007 02:59	Quantif. Method:	IC#4-CLO4-LOW
Analyst:	clv	Dilution Factor:	1.0000

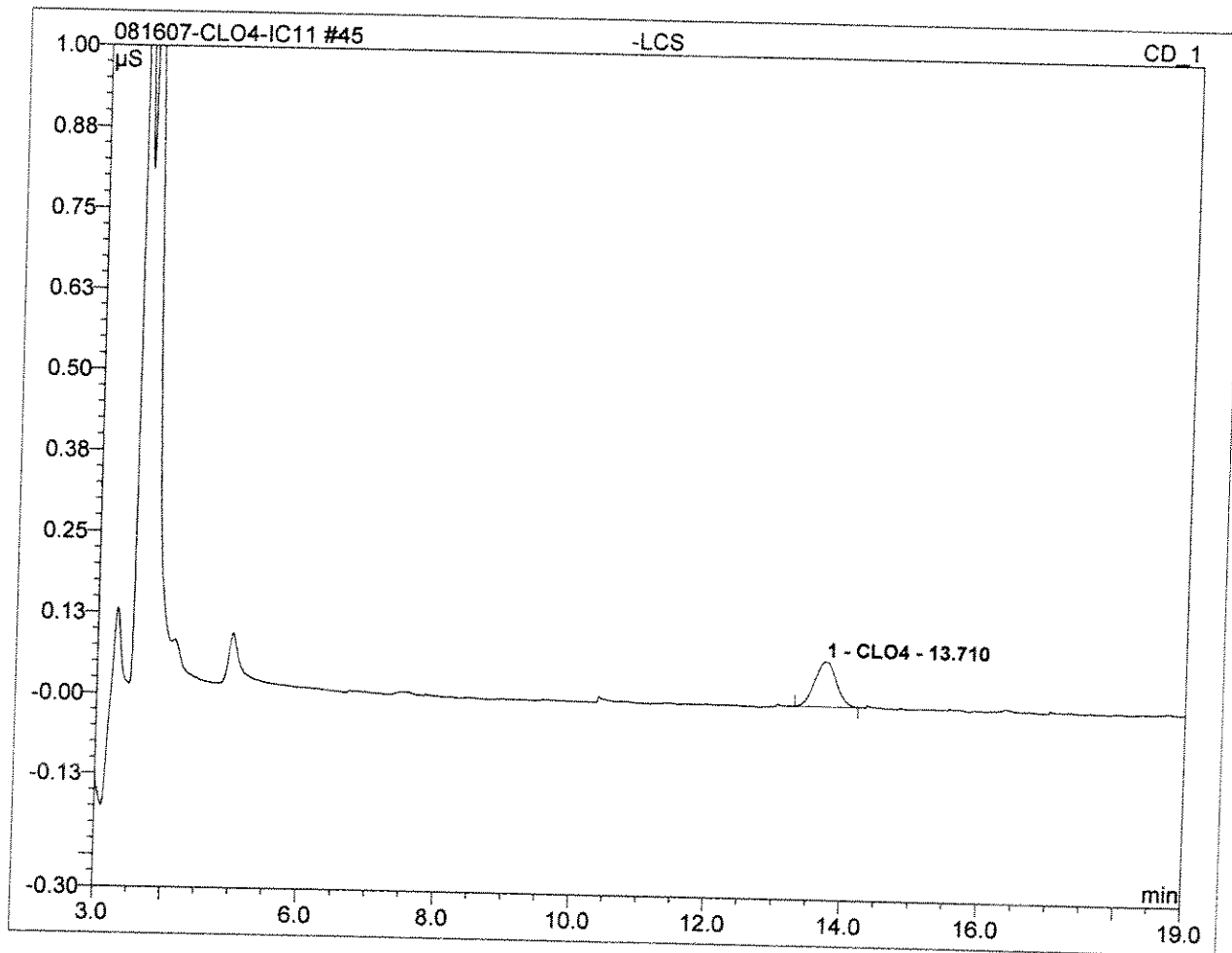

No.	Ret.Time min	Peak Name	Height µS	Area µS*min	Rel.Area %	Amount	Type
1	13.71	CLO4	0.070	0.026	100.00	24.377	BMB
Total:			0.070	0.026	100.00	24.377	

46 -LCSD			
25			
Sample Name:	-LCSD	Channel:	CD_1
Sample Type:	unknown	Control Program:	Perchlorate-IC11
Recording Time:	08/17/2007 03:21	Quantif. Method:	IC#4-CLO4-LOW
Analyst:	clv	Dilution Factor:	1.0000

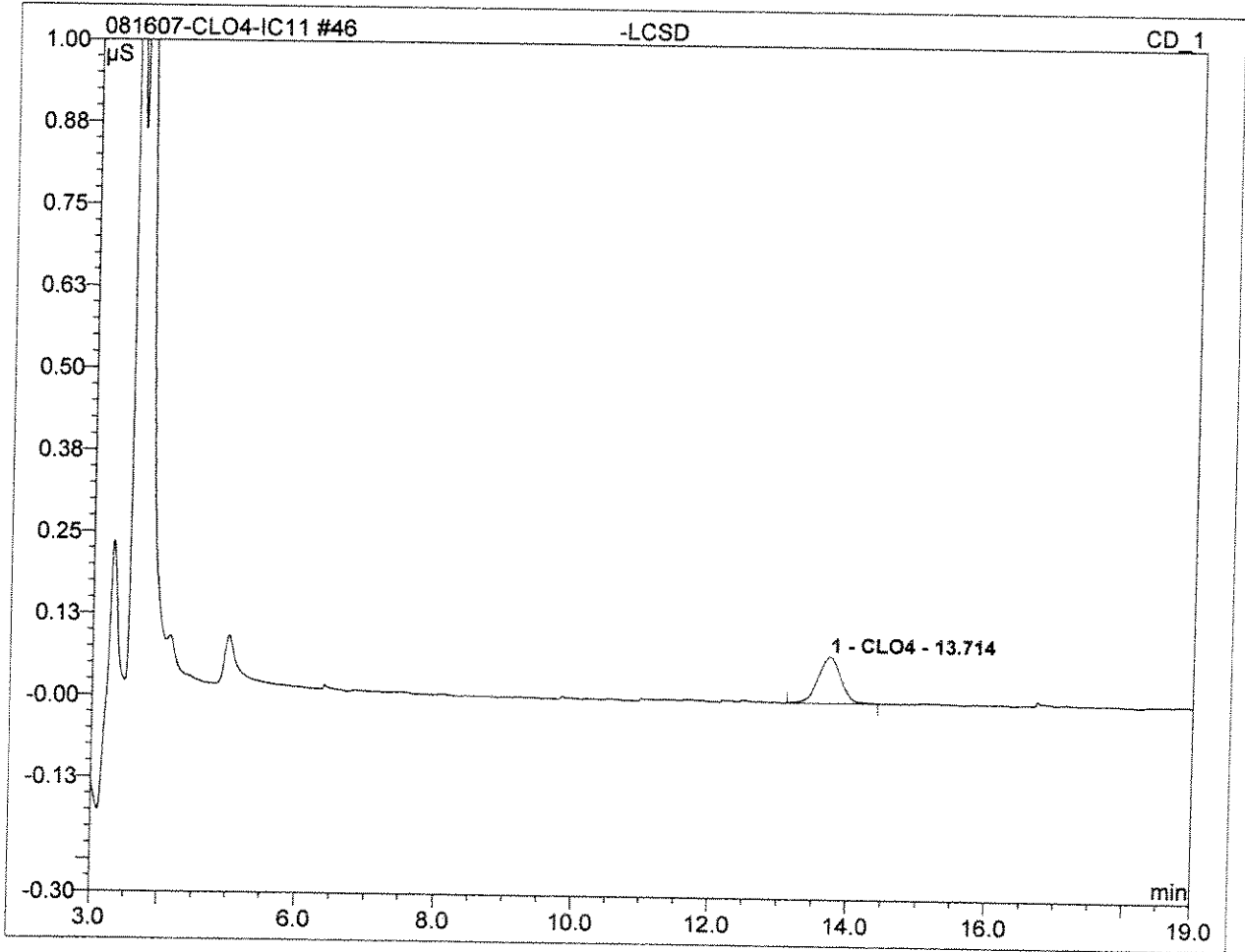

No.	Ret.Time min	Peak Name	Height μS	Area μS*min	Rel.Area %	Amount	Type
1	13.71	CLO4	0.071	0.027	100.00	25.887	BMB
Total:			0.071	0.027	100.00	25.887	

47 2708070431_1/5			
RR			
Sample Name:	2708070431_1/5	Channel:	CD_1
Sample Type:	unknown	Control Program:	Perchlorate-IC11
Recording Time:	08/17/2007 03:43	Quantif. Method:	IC#4-CLO4-LOW
Analyst:	clv	Dilution Factor:	5.0000

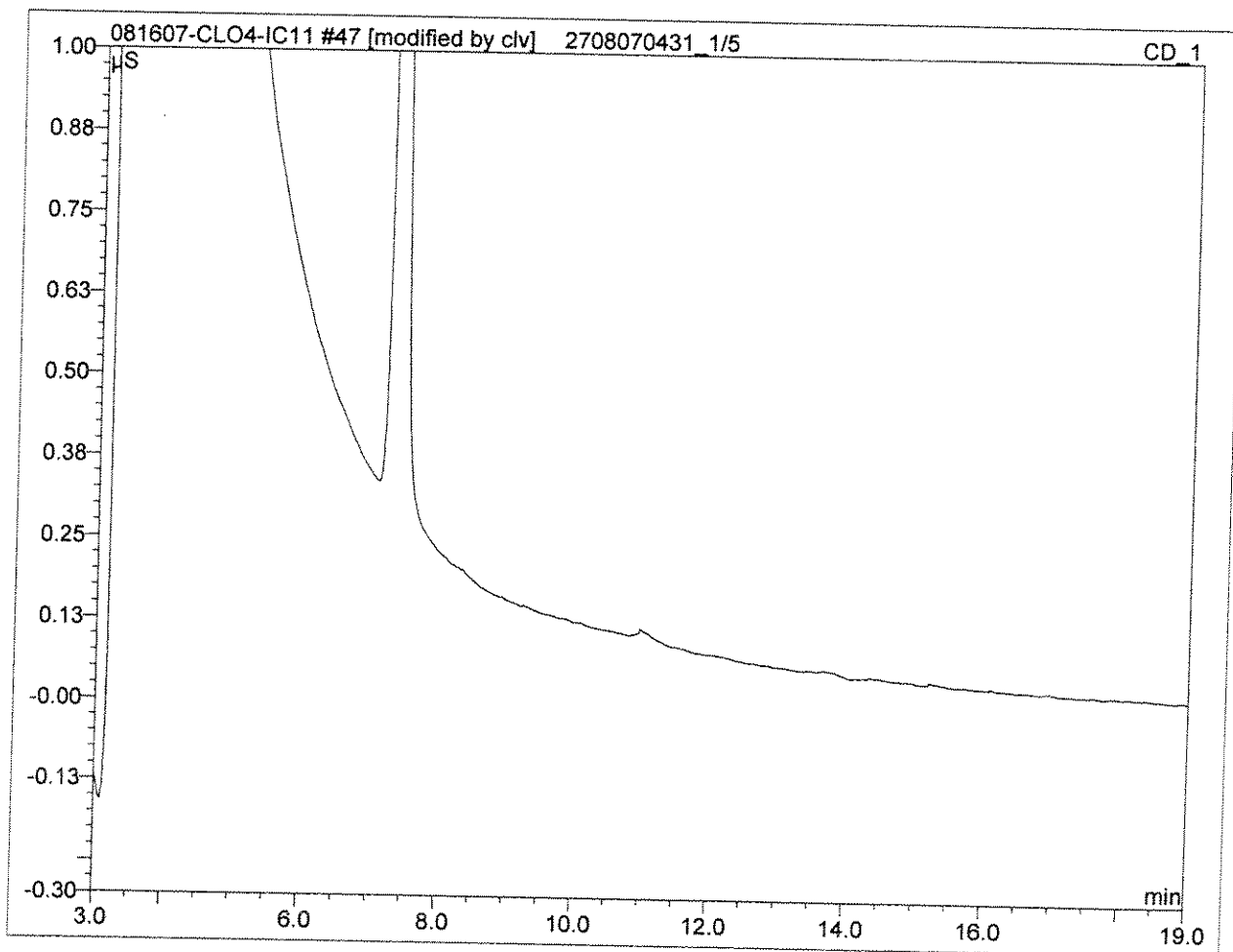

No.	Ret.Time min	Peak Name	Height μS	Area μS*min	Rel.Area %	Amount	Type
Total:			0.000	0.000	0.00	0.000	

56 2708130320_1/2			
Sample Name:	2708130320_1/2	Channel:	CD_1
Sample Type:	unknown	Control Program:	Perchlorate-IC11
Recording Time:	08/17/2007 07:05	Quantif. Method:	IC#4-CLO4-LOW
Analyst:	clv	Dilution Factor:	2.0000

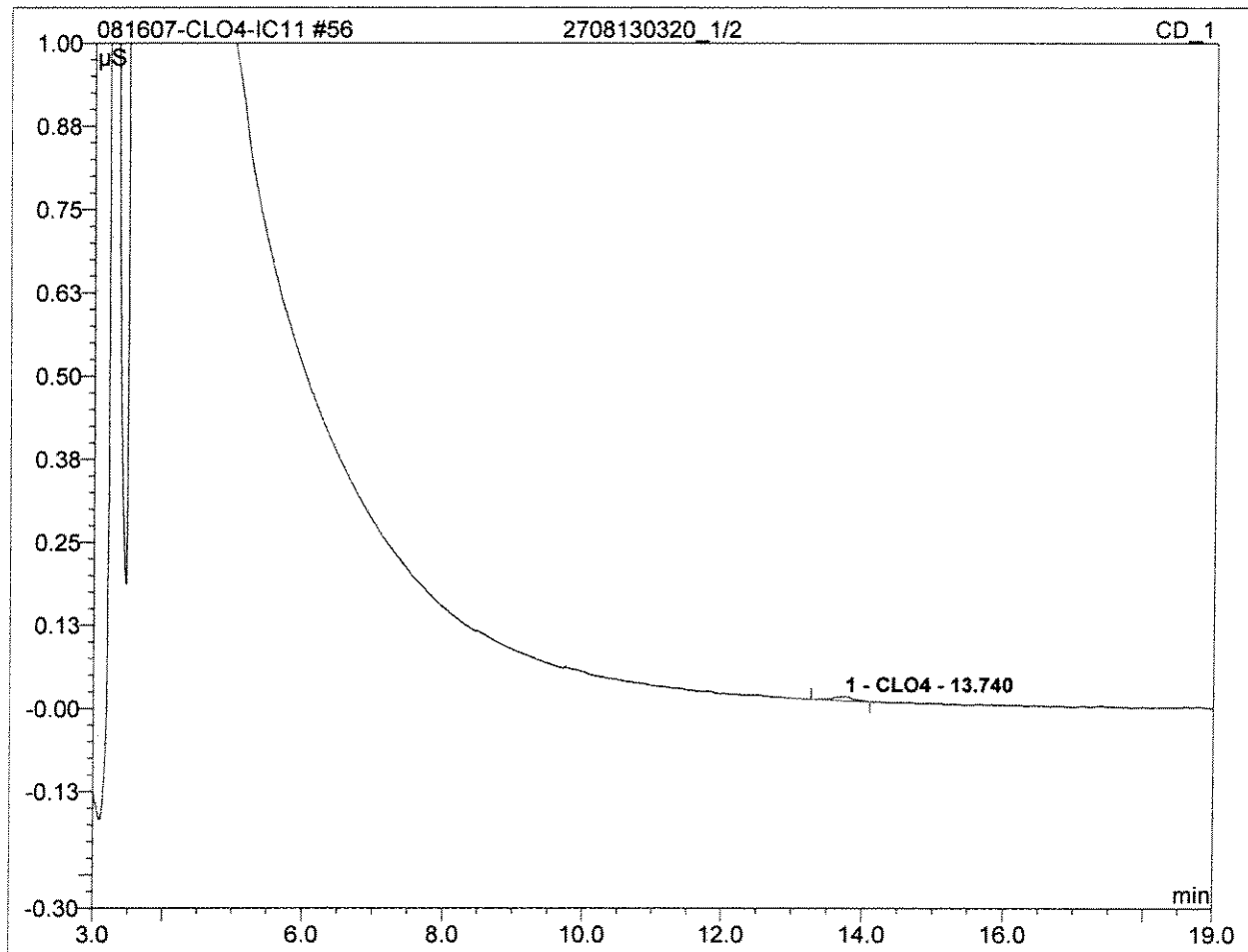

No.	Ret.Time min	Peak Name	Height µS	Area µS*min	Rel.Area %	Amount	Type
1	13.74	CLO4	0.006	0.002	100.00	5.163	BMB
Total:			0.006	0.002	100.00	5.163	

57 2708130320-MS			
25			
Sample Name:	2708130320-MS	Channel:	CD_1
Sample Type:	unknown	Control Program:	Perchlorate-IC11
Recording Time:	08/17/2007 07:27	Quantif. Method:	IC#4-CLO4-LOW
Analyst:	clv	Dilution Factor:	2.0000

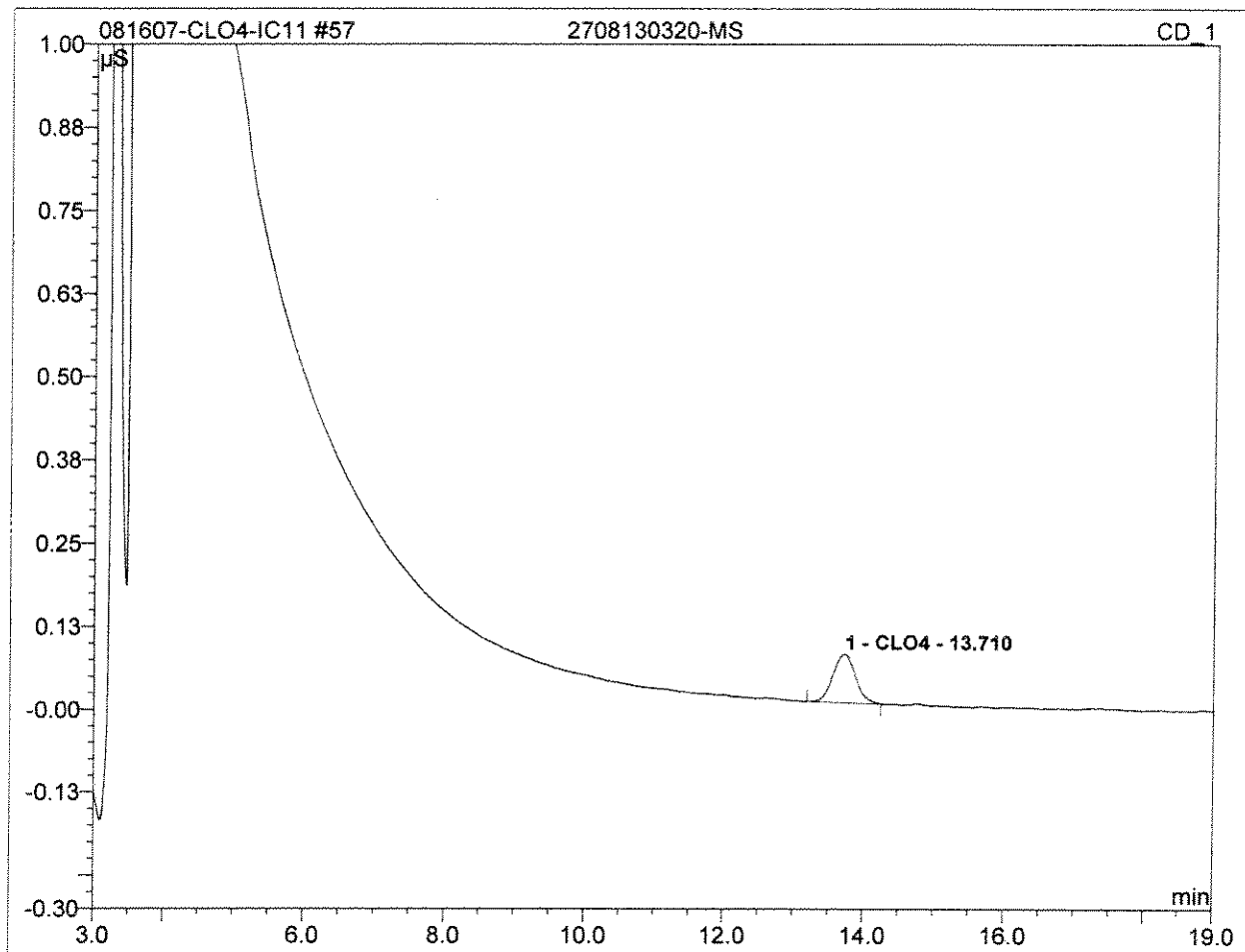

No.	Ret.Time min	Peak Name	Height µS	Area µS*min	Rel.Area %	Amount	Type
1	13.71	CLO4	0.073	0.027	100.00	51.878	BMB
Total:			0.073	0.027	100.00	51.878	

58 2708130320-MSD			
25			
Sample Name:	2708130320-MSD	Channel:	CD_1
Sample Type:	unknown	Control Program:	Perchlorate-IC11
Recording Time:	08/17/2007 07:50	Quantif. Method:	IC#4-CLO4-LOW
Analyst:	clv	Dilution Factor:	2.0000

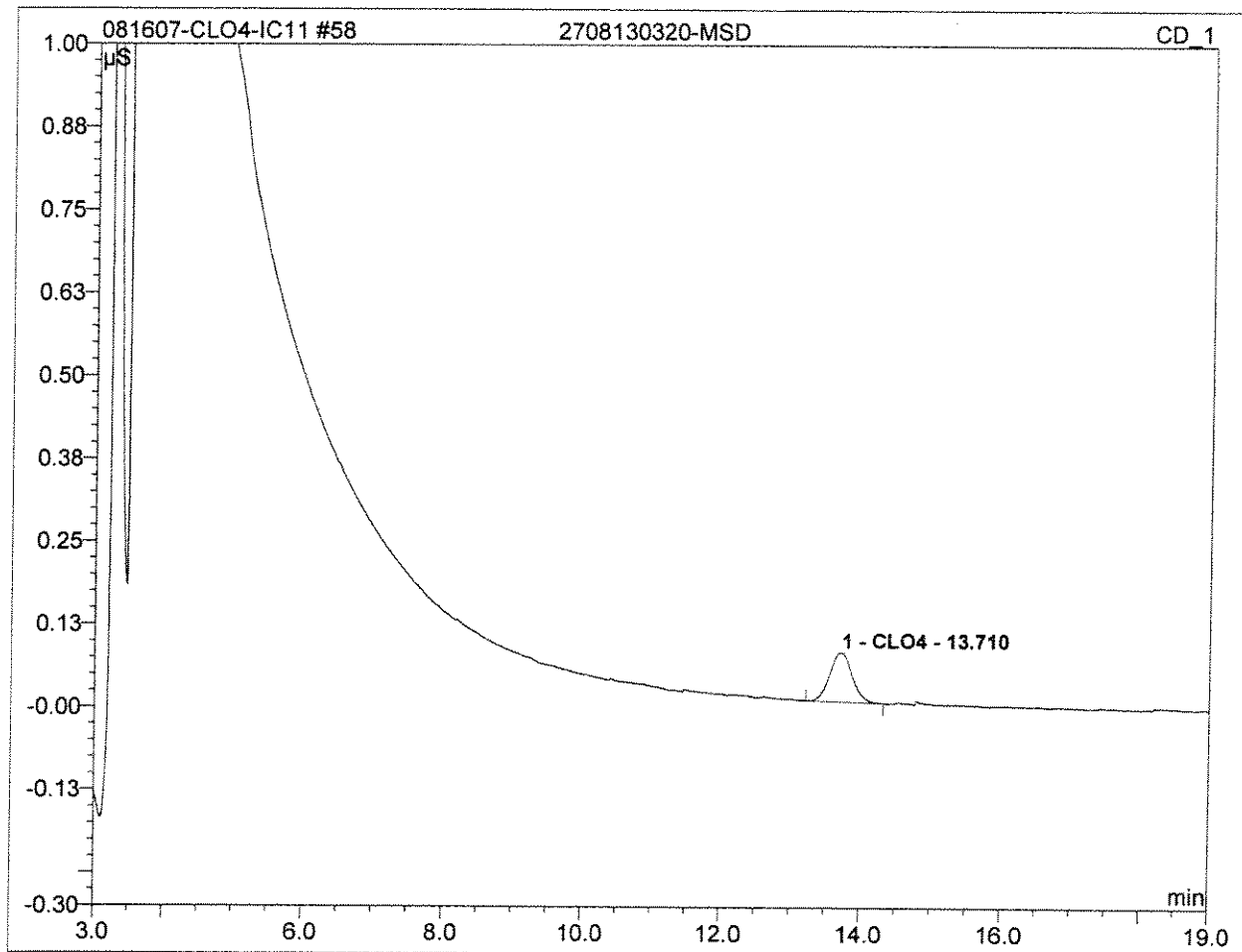

No.	Ret.Time min	Peak Name	Height µS	Area µS*min	Rel.Area %	Amount	Type
1	13.71	CLO4	0.074	0.028	100.00	52.382	BMB
Total:			0.074	0.028	100.00	52.382	

59 CCV			
25			
Sample Name:	CCV	Channel:	CD_1
Sample Type:	unknown	Control Program:	Perchlorate-IC11
Recording Time:	08/17/2007 08:12	Quantif. Method:	IC#4-CLO4-LOW
Analyst:	clv	Dilution Factor:	1.0000

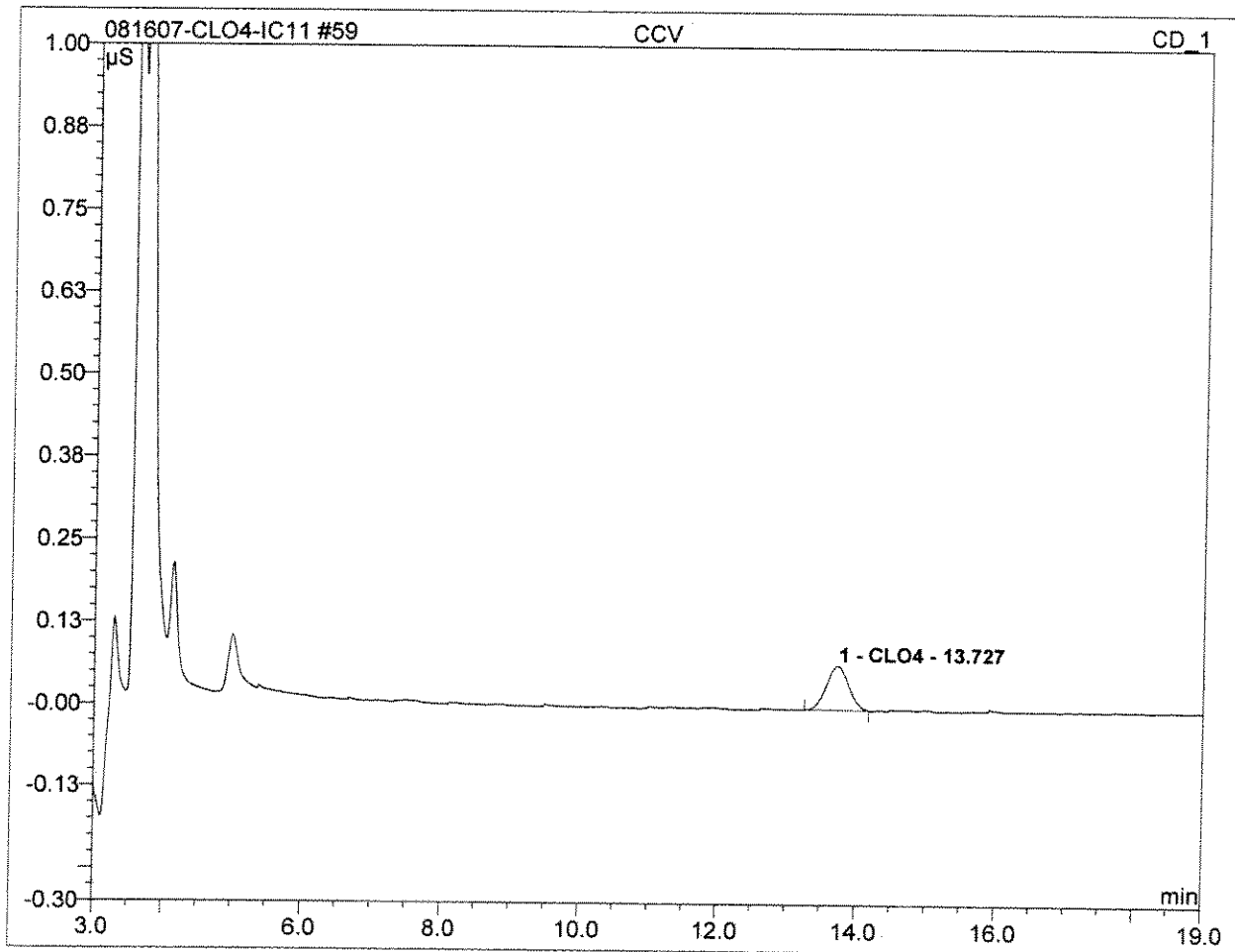

No.	Ret.Time min	Peak Name	Height μS	Area μS*min	Rel.Area %	Amount	Type
1	13.73	CLO4	0.067	0.025	100.00	23.466	BMB
Total:			0.067	0.025	100.00	23.466	

70 HCV			
100			
Sample Name:	HCV	Channel:	CD_1
Sample Type:	unknown	Control Program:	Perchlorate-IC11
Recording Time:	08/17/2007 12:19	Quantif. Method:	IC#4-CLO4-LOW
Analyst:	clv	Dilution Factor:	1.0000

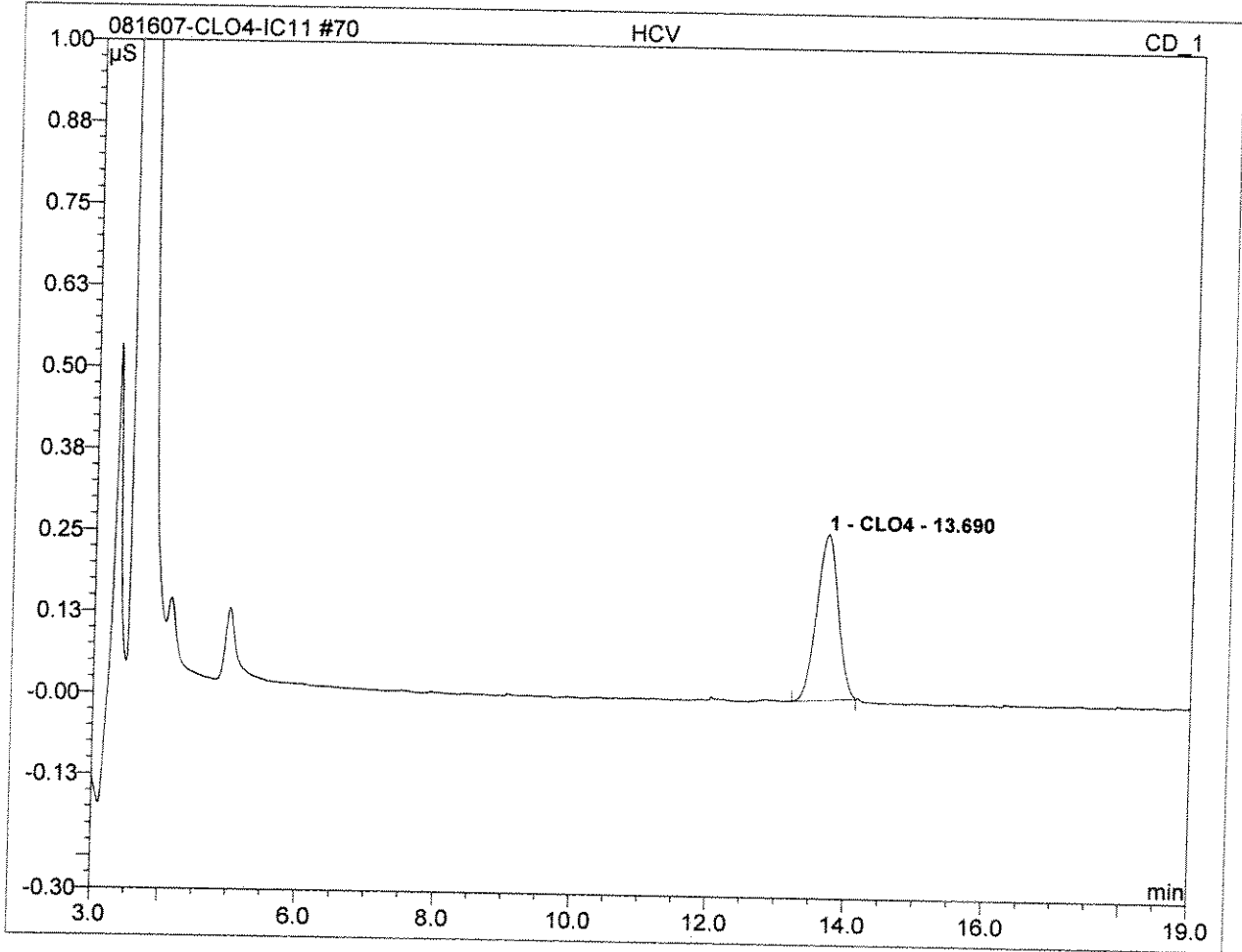

No.	Ret.Time min	Peak Name	Height μS	Area μS*min	Rel.Area %	Amount	Type
1	13.69	CLO4	0.254	0.092	100.00	95.260	BMB
Total:			0.254	0.092	100.00	95.260	

**Standard
Preparation
Worksheet
&
Certificate of
Analysis**

Reagent Preparation Documentation

Reagent: DBP LCS Stock Solution
Date Received/Prepped: 082706/100106/110106/111106/1122006/1010807/10120607
Date Expired: 092706/110106/110106/112106/1012007/1020807/1030607
Manufacturer: _____
Storage Condition: _____

MW #: Raja060827-1
By: Raja
Matrix: aq
Amount: 100ml
Lot #: _____

Component	Comment	Standard	Concentration
Chlorite 1000ppm Exp: 03-24-07	1000 mL ? Add 50 mL of EDA (LMR060129-12) the	R 201401	10ppm
Chlorate 1000ppm Exp: 05-31-09	1000 mL dilute to 100 ml with D.I. water	R 201400	10ppm
Bromide Exp: 10-27-07	500 mL	R 201369	5ppm
Comment: _____			

Reagent: DBP LCS Solution
Date Received/Prepped: 082706/100106/110106/111106/1122006/1010807/1020607
Date Expired: 092706/110106/110106/112106/1012007/1020807/1030607
Manufacturer: _____
Storage Condition: _____

MW #: Raja060827-2
By: Raja
Matrix: aq
Amount: 100ml
Lot #: _____

Component	Comment	Standard	Concentration
DBP LCS stock soln	2ml ? Dilute with D.I. water to 100ml	Raja060827-1	ClO ₂ - 200ppb
EDA Solution	50 mL	LMR060129-12	ClO ₂ - 200ppb BrI - 100ppb
Comment: Prep - Expired -			

Reagent: Perchlorate Calibration Stock Solution
Date Received/Prepped: 091306/101106/110106/102207/102207/1022807
Date Expired: 121306/101107/1023007/104207/1052807
Manufacturer: _____
Storage Condition: _____

MW #: Raja060913-1
By: Raja
Matrix: aq
Amount: 100ml
Lot #: _____

Component	Comment	Standard	Concentration
Perchlorate 1000ppm Exp: 072809	100 mL → Dilute with D.I. water to 100ml	R 201449	1000ppb
MS / MSD			
Comment: 070407/1042707/1051607/1061207/ 060407/1072707/1081407/091207/			

Reagent Preparation Documentation

Reagent: ClO₄ Calibration Standard #1
Date Received/Prepped: 091306/101106/113006/102107/102207/1022801
Date Expired: 121306/101107/1023007/1042107/102207/1022801
Manufacturer: _____
Storage Condition: _____

MW #: Raja060913-2
By: Raja
Matrix: sg
Amount: 100ml
Lot #: _____

Component	Comment	Standard	Concentration
ClO ₄ Cal. Stock sol'n	200 ML → Dilute to 100ml with D.I. water	Raja060913-1	2.0 ppb

Comment: 030407/1042707/051607/061207/060407/072707/081607/091207/

Reagent: ClO₄ Calibration Standard #2
Date Received/Prepped: 091306/101106/113006/102107/102207/1022801
Date Expired: 121306/101107/1023007/1042107/102207/1022801
Manufacturer: _____
Storage Condition: _____

MW #: Raja060913-3
By: Raja
Matrix: sg
Amount: 100ml
Lot #: _____

Component	Comment	Standard	Concentration
ClO ₄ Cal. Stock sol'n	400 ML → Dilute to 100ml with D.I. water	Raja060913-1	4.0 ppb

Comment: 030407/1042707/051607/061207/060407/072707/081607/091207/

Reagent: ClO₄ Calibration Standard #3
Date Received/Prepped: 091306/101106/113006/102107/102207/1022801
Date Expired: 121306/101107/1023007/1042107/102207/1022801
Manufacturer: _____
Storage Condition: _____

MW #: Raja060913-4
By: Raja
Matrix: sg
Amount: 100ml
Lot #: _____

Component	Comment	Standard	Concentration
ClO ₄ Cal. Stock sol'n	1ml → Dilute to 100ml with D.I. water	Raja060913-1	10.0 ppb

Comment: 030407/1042707/051607/061207/060407/072707/081607/091207/

Reagent Preparation Documentation

Reagent: ClO₄ Calibration Standard #4
Date Received/Prepped: 091306/101106 / 113006/101210 / 102207/052407
Date Expired: 121306/011107 / 102307/042107 / 1052007/1060407
Manufacturer: 023007
Storage Condition: _____

MW #: Raja060913-5
By: Raja
Matrix: ag
Amount: 100ml
Lot #: _____

Component	Comment	Standard	Concentration
ClO ₄ Cal. Stock Sol'n	2.5ml → Dilute to 100ml with D.I. water	Raja060913-1	25.0ppb

Comment: 042707/051607/061207 / 072707/081607/091207

Reagent: ClO₄ Calibration Standard #5
Date Received/Prepped: 091306/101106 / 113006/101210 / 102207/052407
Date Expired: 121306/011107 / 102307/042107 / 1052007/1060407
Manufacturer: _____
Storage Condition: _____

MW #: Raja060913-6
By: Raja
Matrix: ag
Amount: 100ml
Lot #: _____

Component	Comment	Standard	Concentration
ClO ₄ Cal. Stock Sol'n	5.0ml → Dilute to 100ml with D.I. water	Raja060913-1	50.0ppb

Comment: 042707/051607 / 072707/081607

Reagent: ClO₄ Calibration Standard #6
Date Received/Prepped: 091306/101106 / 113006/101210 / 102207/052407
Date Expired: 121306/011107 / 102307/042107 / 1052007/1060407
Manufacturer: _____
Storage Condition: _____

MW #: Raja060913-7
By: Raja
Matrix: ag
Amount: 100ml
Lot #: _____

Component	Comment	Standard	Concentration
ClO ₄ Cal. Stock Sol'n	10.0ml → Dilute to 100ml with D.I. water	Raja060913-1	100ppb

Comment: 042707/051607/061207 / 072707/081607/091207

CERTIFIED WEIGHT REPORT

Part Number: 57001
 Lot Number: 072806
 Description: Perchlorate
 Expiration Date: 072809
 Solvent(s): 072806
 Lot #
 ASTM Type 1 Water

R201449

Nominal Concentration (µg/mL): 1000
 SE-05 Balance Uncertainty
 1000.55 0.084 Flask Uncertainty

Formulated By:	Lawrence Barry	072806
Reviewed By:	Pedro L. Rentas	072806

Compound	Lot	RM Number	Nominal Conc (µg/mL)	Purity	Uncertainty Assay Purity (%)	Target Weight(µg)	Actual Weight(µg)	Actual Conc (µg/mL)	Expanded Uncertainty (+/-)	MSDS Information (Solvent Safety Info. On Attached pd.)	NIST
1. Sodium Perchlorate (ClO4)	IN119 AR0673070	1000.0	99.0	0.10	91.2	1.2319	1.23216	1000.2	0.00203	OSHA PEL(TWA) LD50	3152a

Method: E300P.M. Column: ASAHIPACK ODP50 (150mm X 4.0mm ID X 5.0µm df) Inj. Volume= 10µL. Flow Rate= 1.5mL/min. Column Temp.= 40°C. Isocratic Analysis using Anton Mobile Phase. Detector: PDA (DAD), Sig=360,20 REF=266, 10). Analyst: Pedro Rentas.

Peak No.	Name	PDA RT (min.)
1	Sodium Perchlorate	21.78

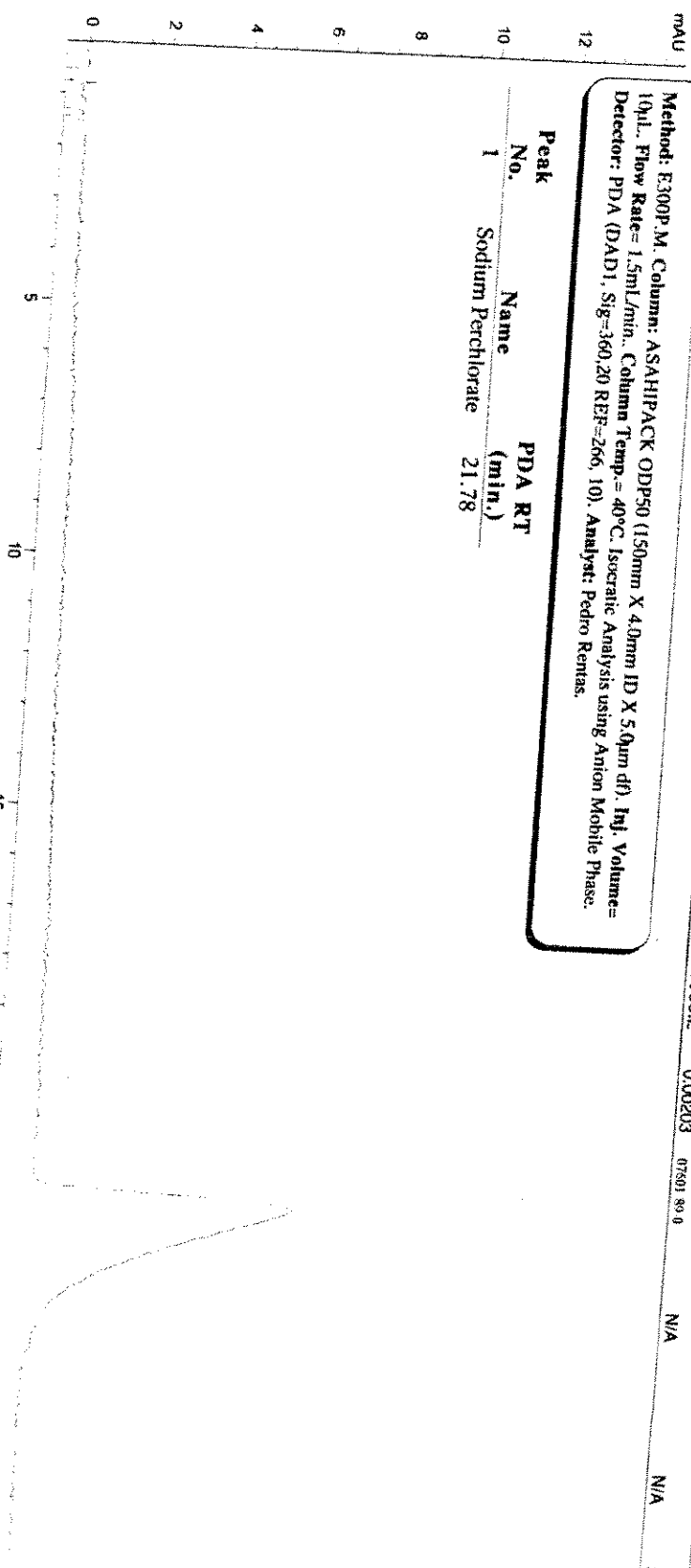

P#57001 L#072806