

PROJECT NAME

PROJECT MANAGER Dave Conroy

JOB # 040205023-150

MECHANICS

CO. BENNETT

5/23/87

10 11 12 13 14 15 16 17 18 19 20 21 22 23 24 25 26 27 28 29 30 31 32 33 34 35 36 37 38 39 40 41 42 43 44 45 46 47 48 49 50

Standard

OBSERVATIONS

DATE

1  
2  
3  
4  
5  
6  
7  
8  
9  
10  
11  
12  
13  
14  
15  
16  
17  
18  
19  
20  
21  
22  
23  
24  
25  
26  
27  
28  
29  
30  
31  
32  
33  
34  
35  
36  
37  
38  
39  
40  
41  
42  
43  
44  
45  
46  
47  
48  
49  
50

CONTRACT NUMBER: 040205023-150

DATE: 5/23/87

TIME: 1:00 PM

BY: Dave Conroy

# MEMORANDUM FOR THE RECORD

DATE: 10/15/54

TO: SAC, NEW YORK

FROM: SAC, NEW YORK

SUBJECT: [Illegible]

[Illegible]

[Illegible]

[Illegible]

[Illegible]

[Illegible]

[Illegible]

[Illegible]

[Illegible]

[Illegible]

[Illegible]

[Illegible]

[Illegible]

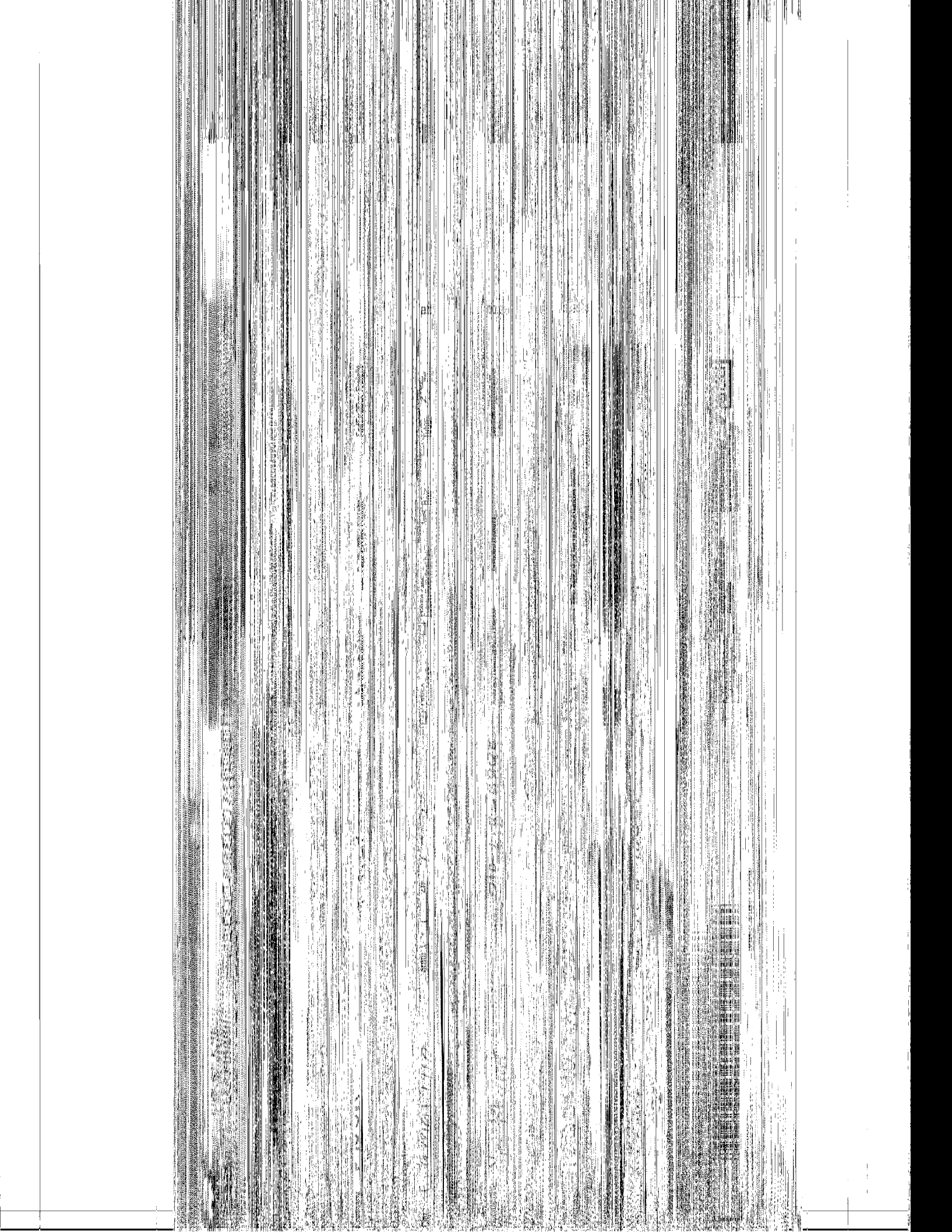



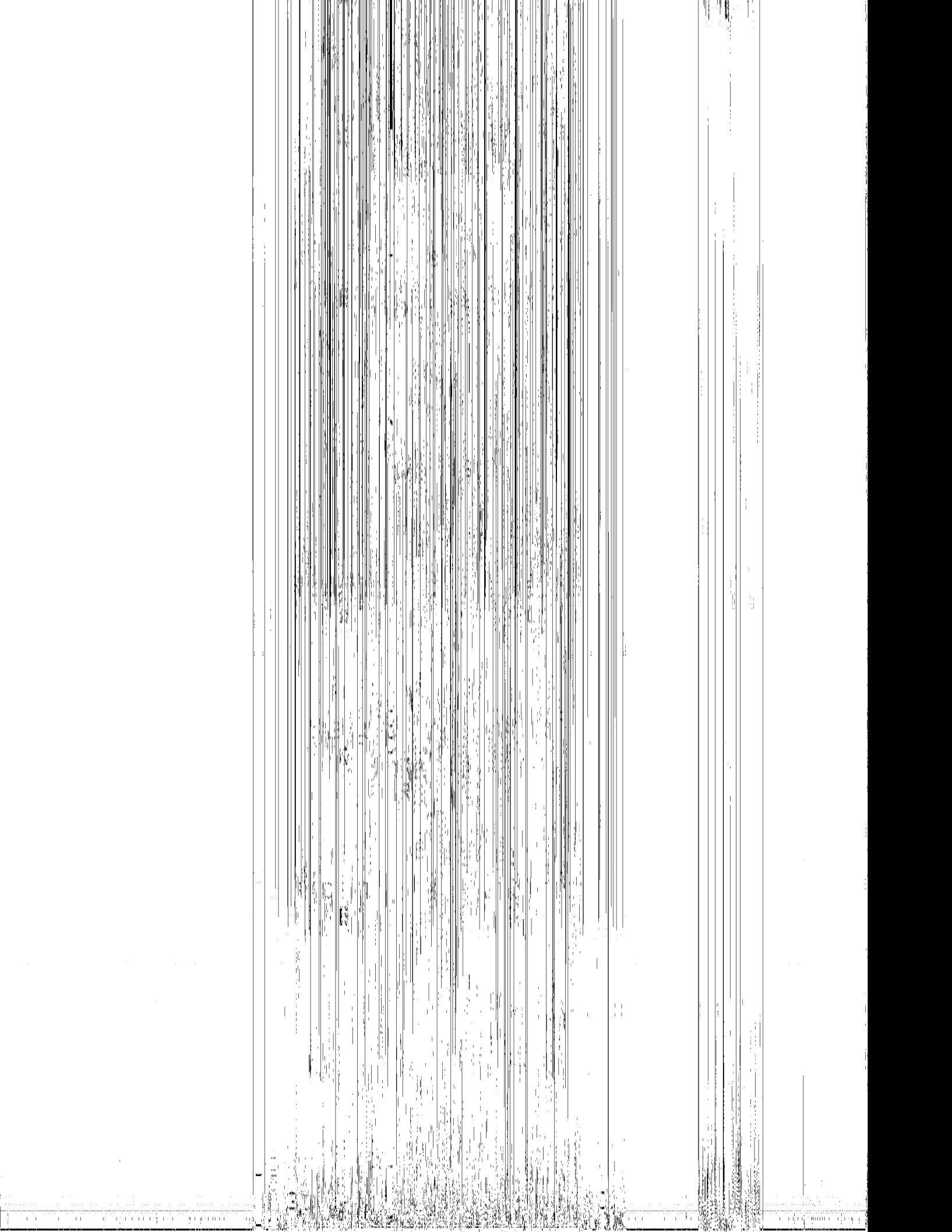



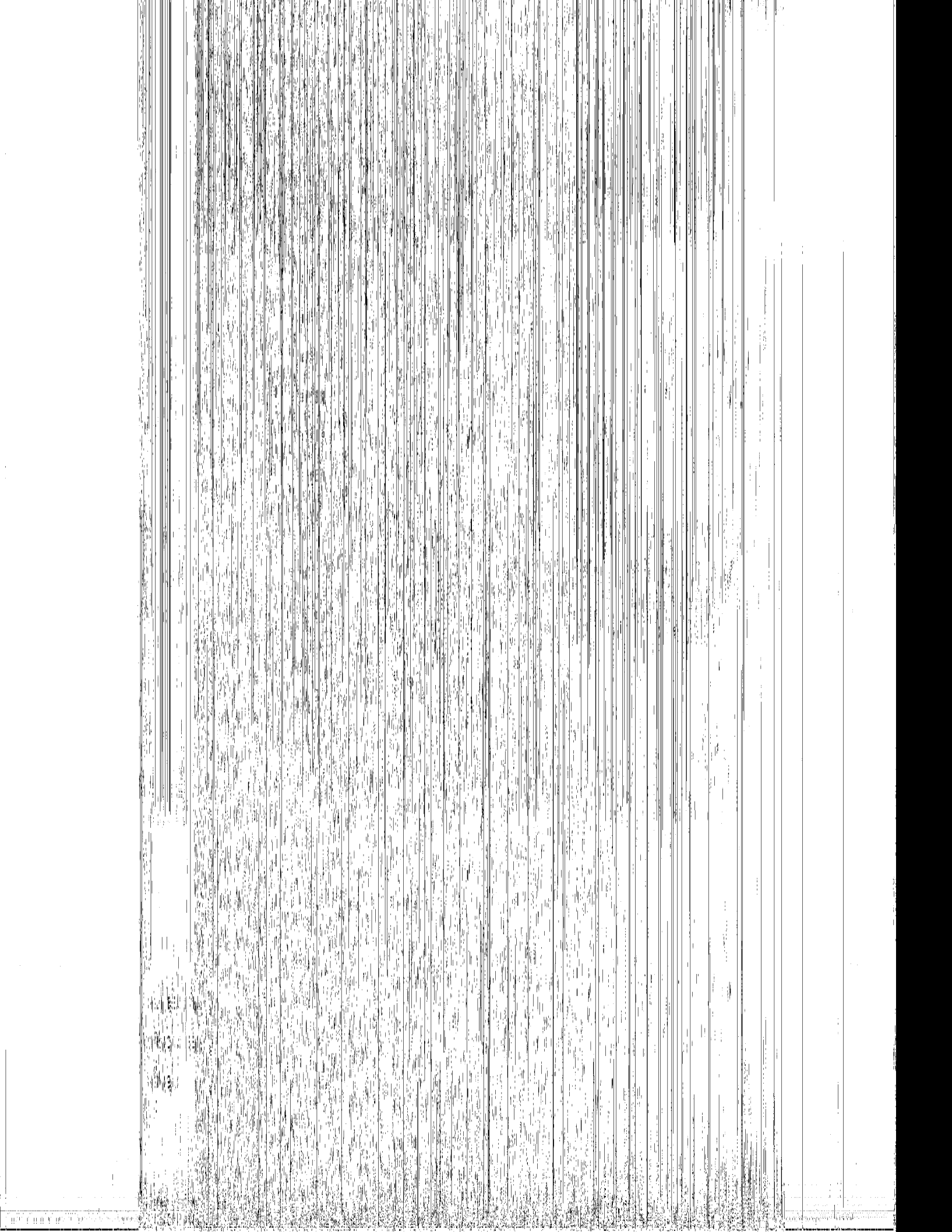

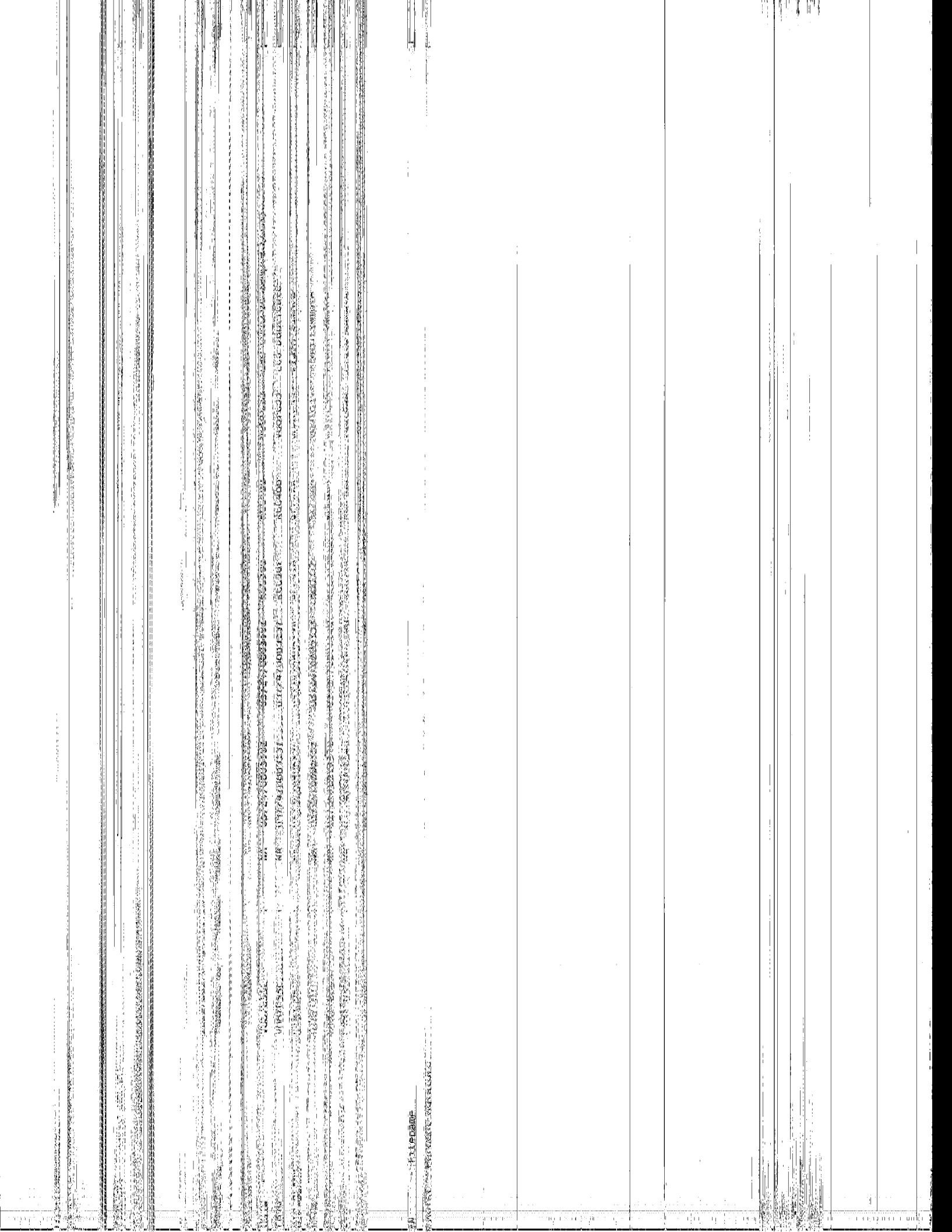

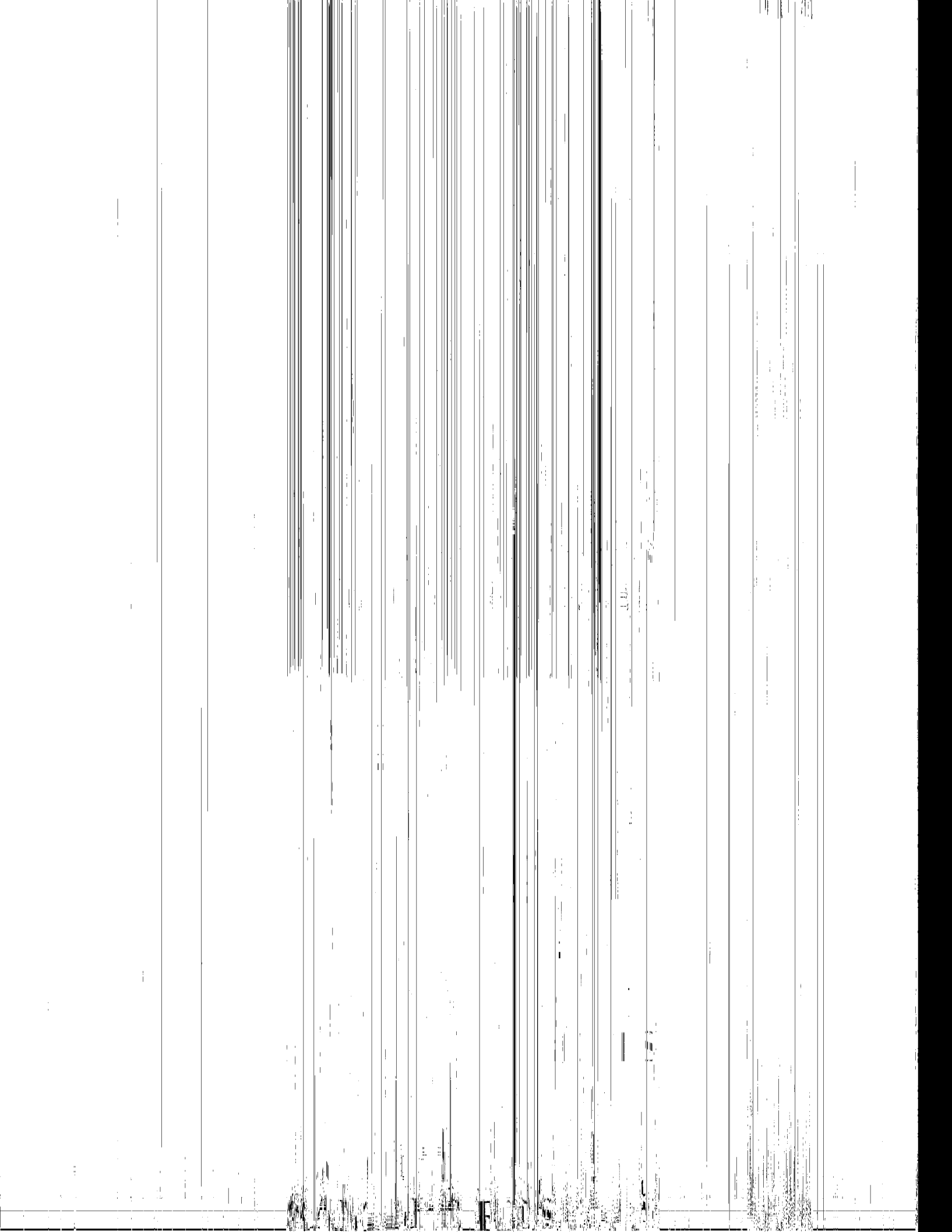

000

ESTABLISHED

1917

1

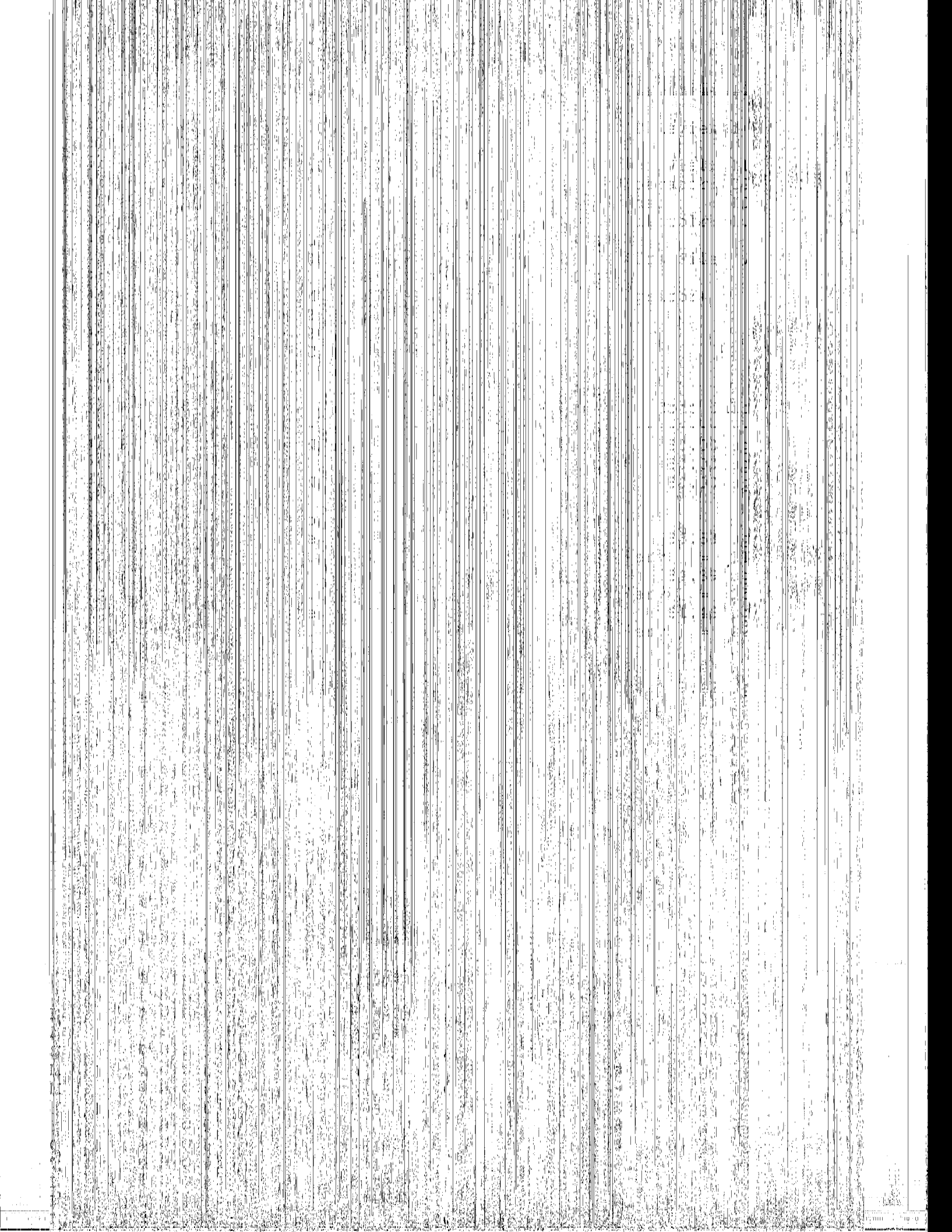

1956

33

3

1956

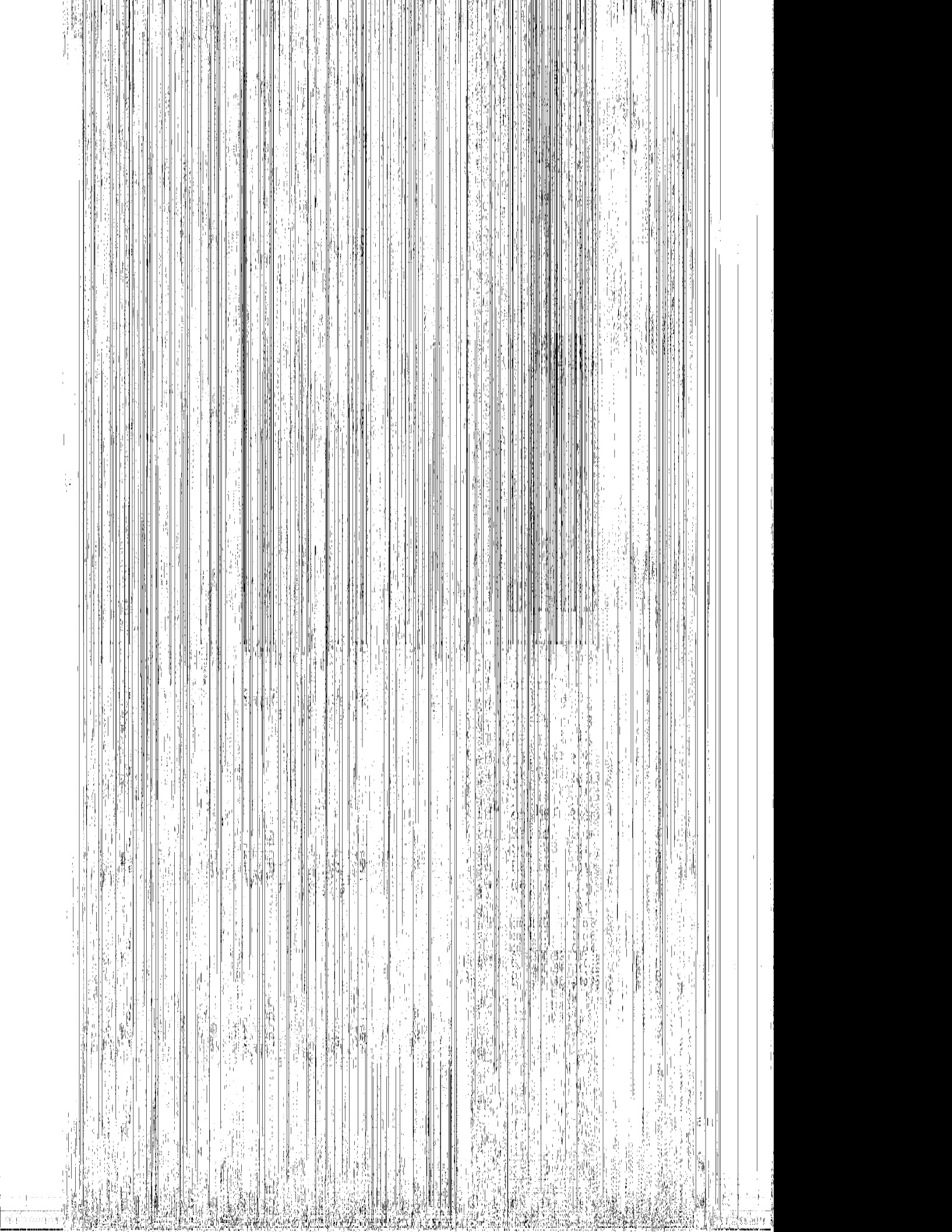

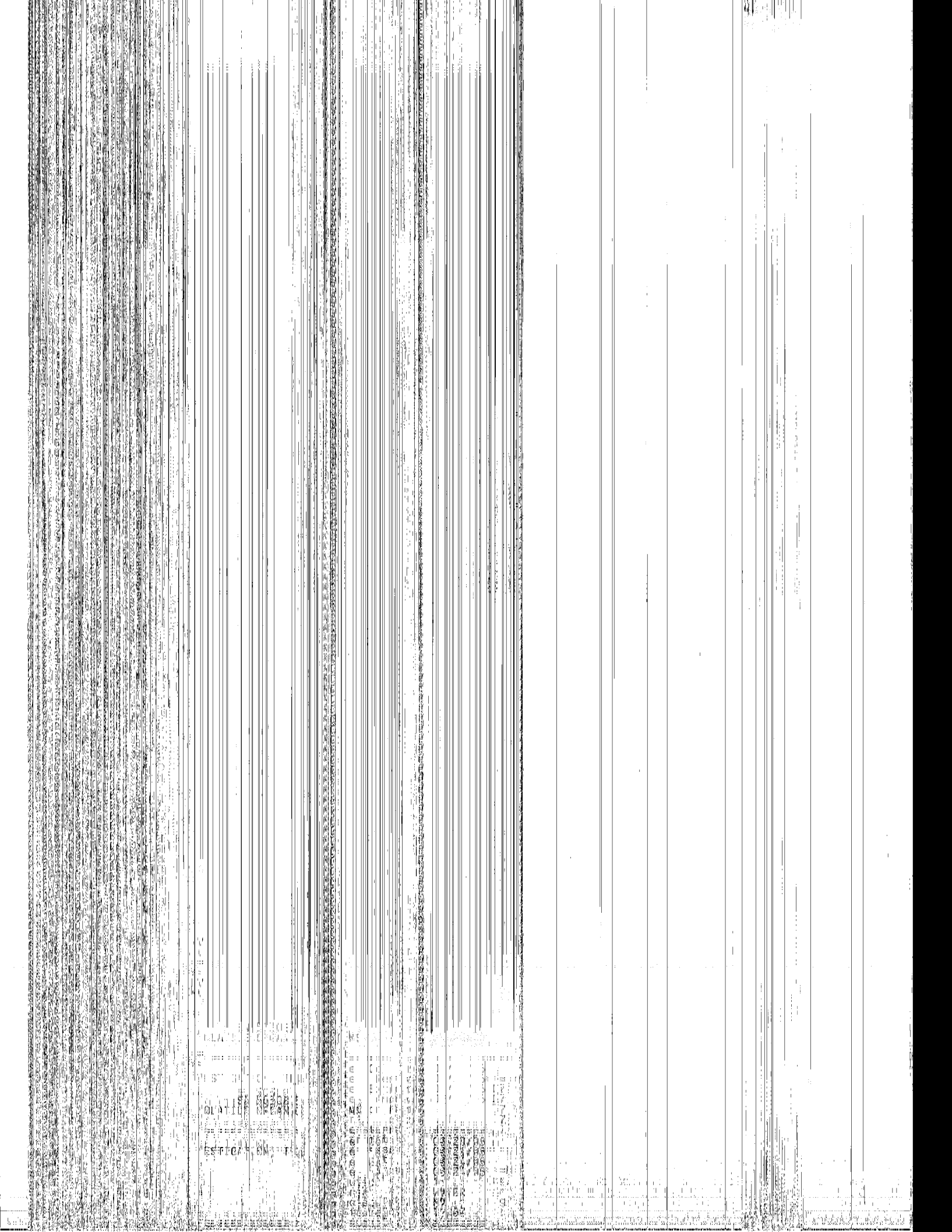



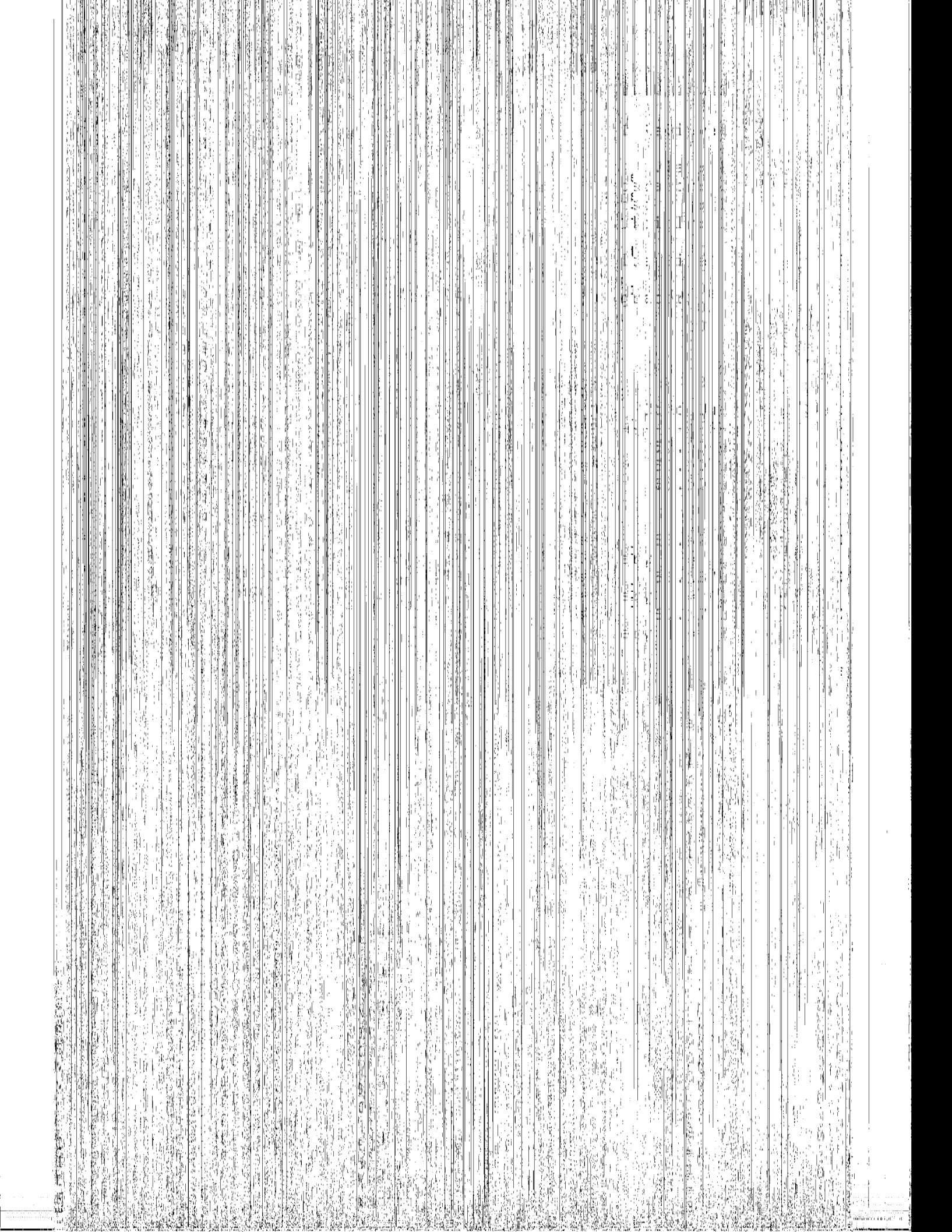

Spent  
Inst.  
1912

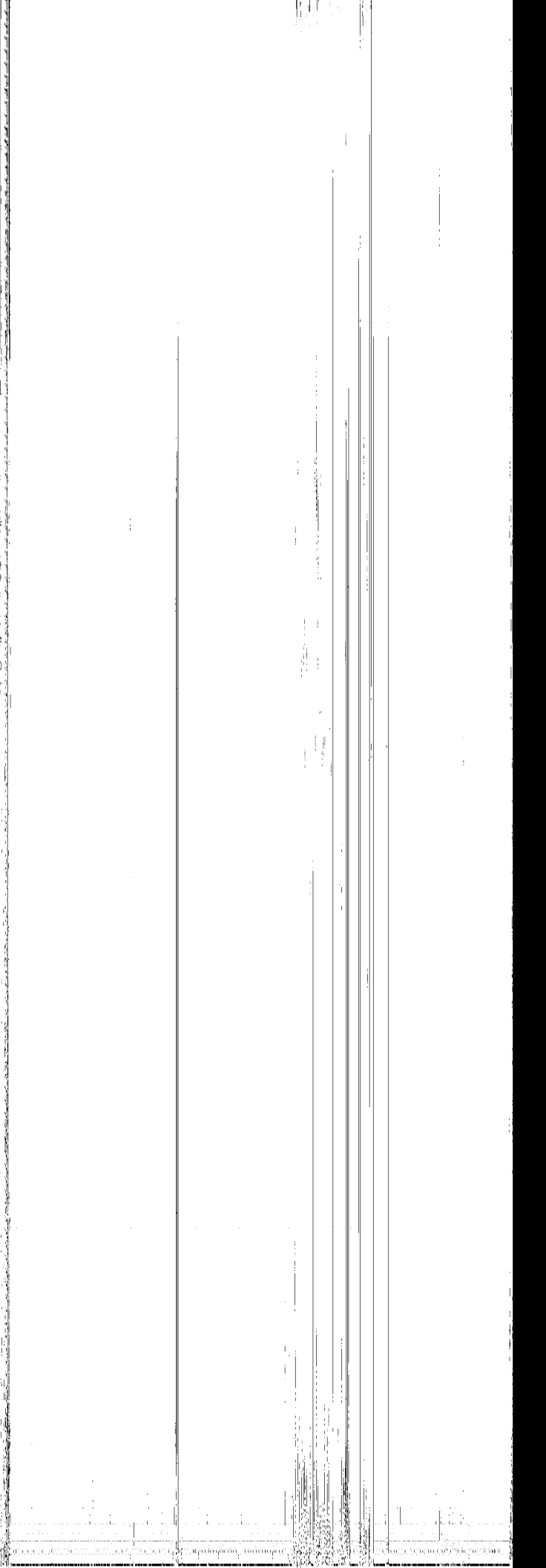
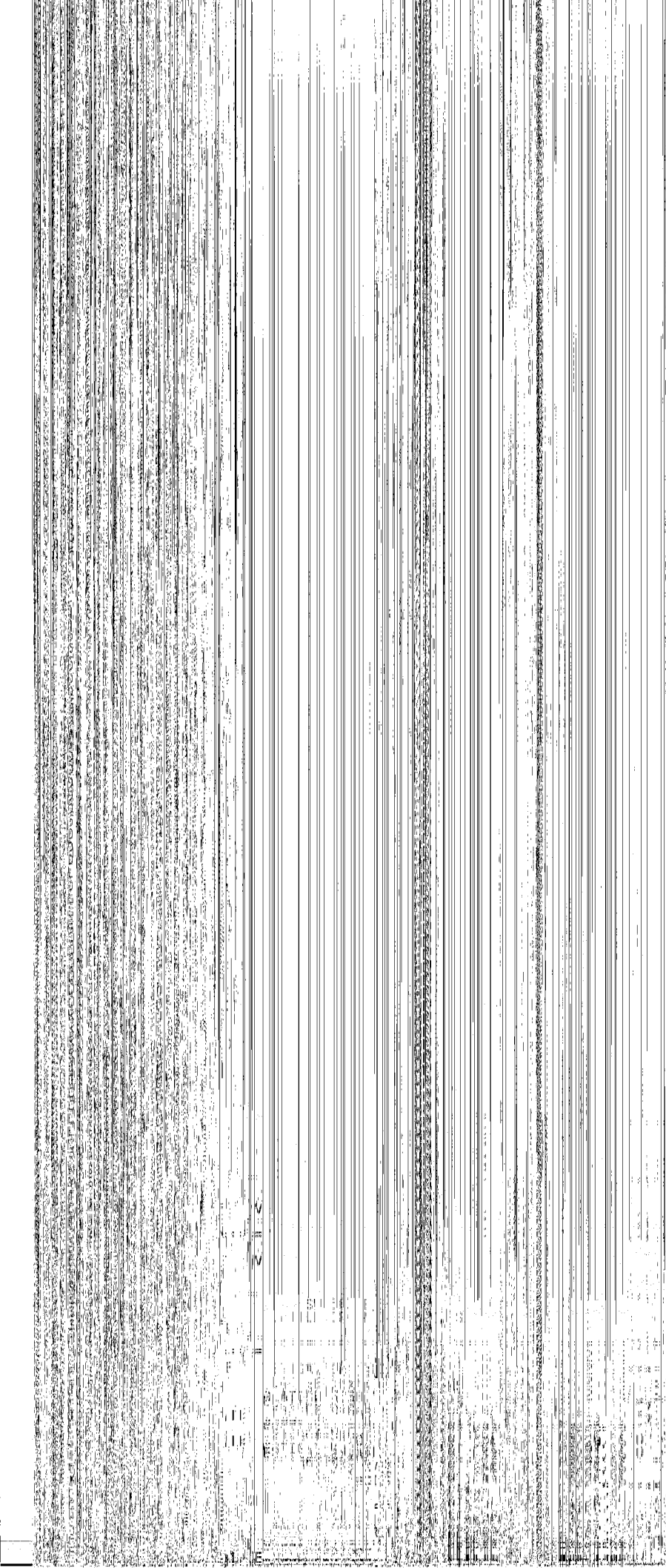

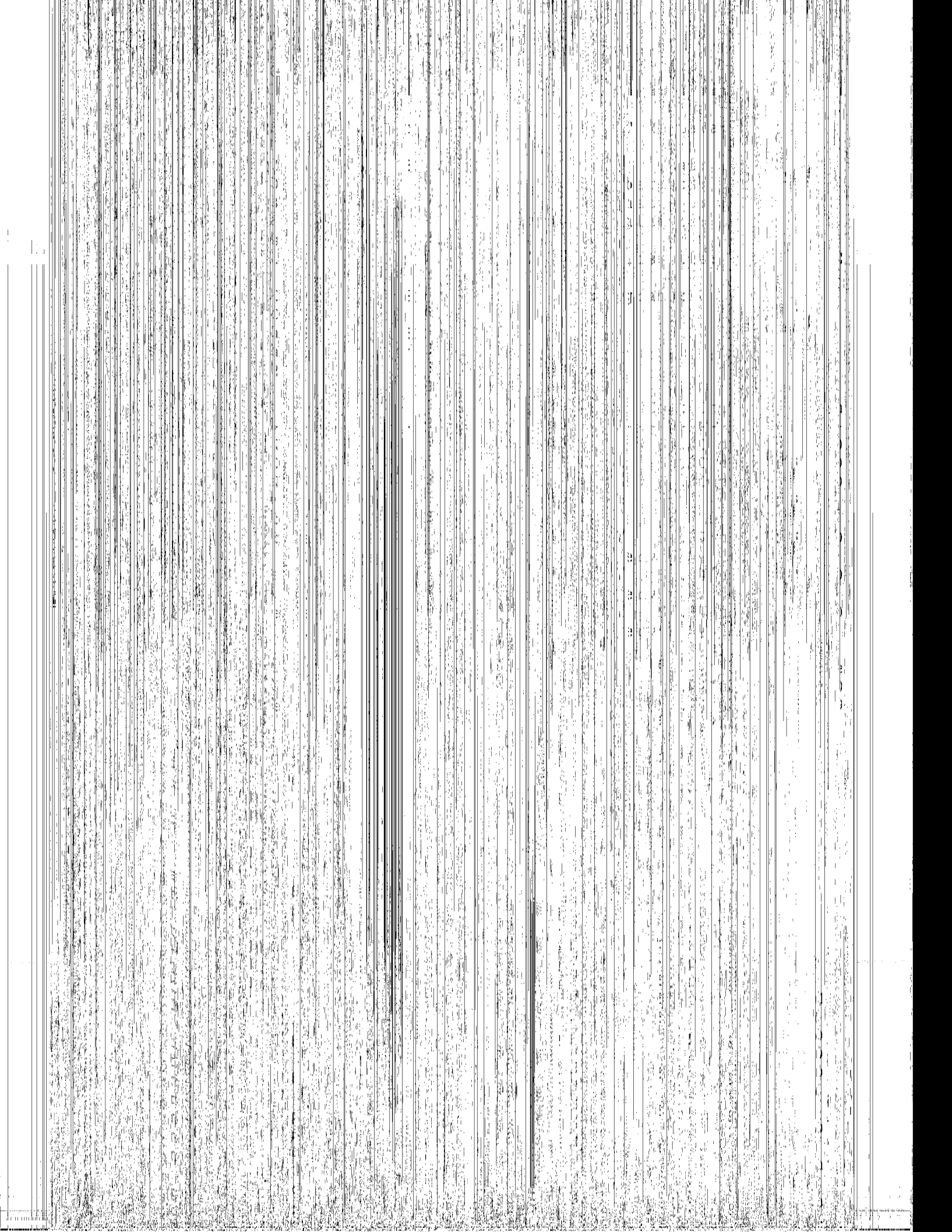

Wyal  
Operator  
HSCU  
Multipl

Integration

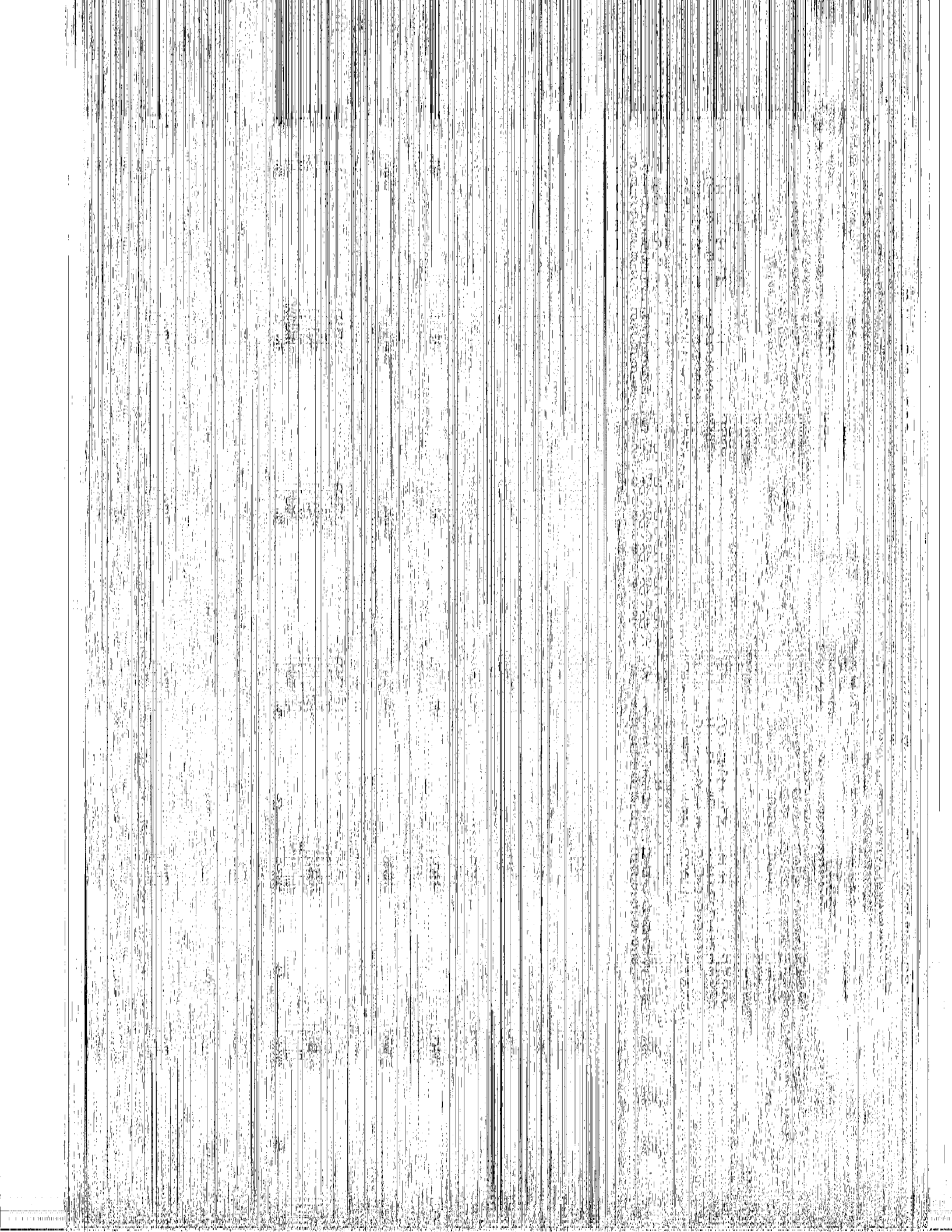

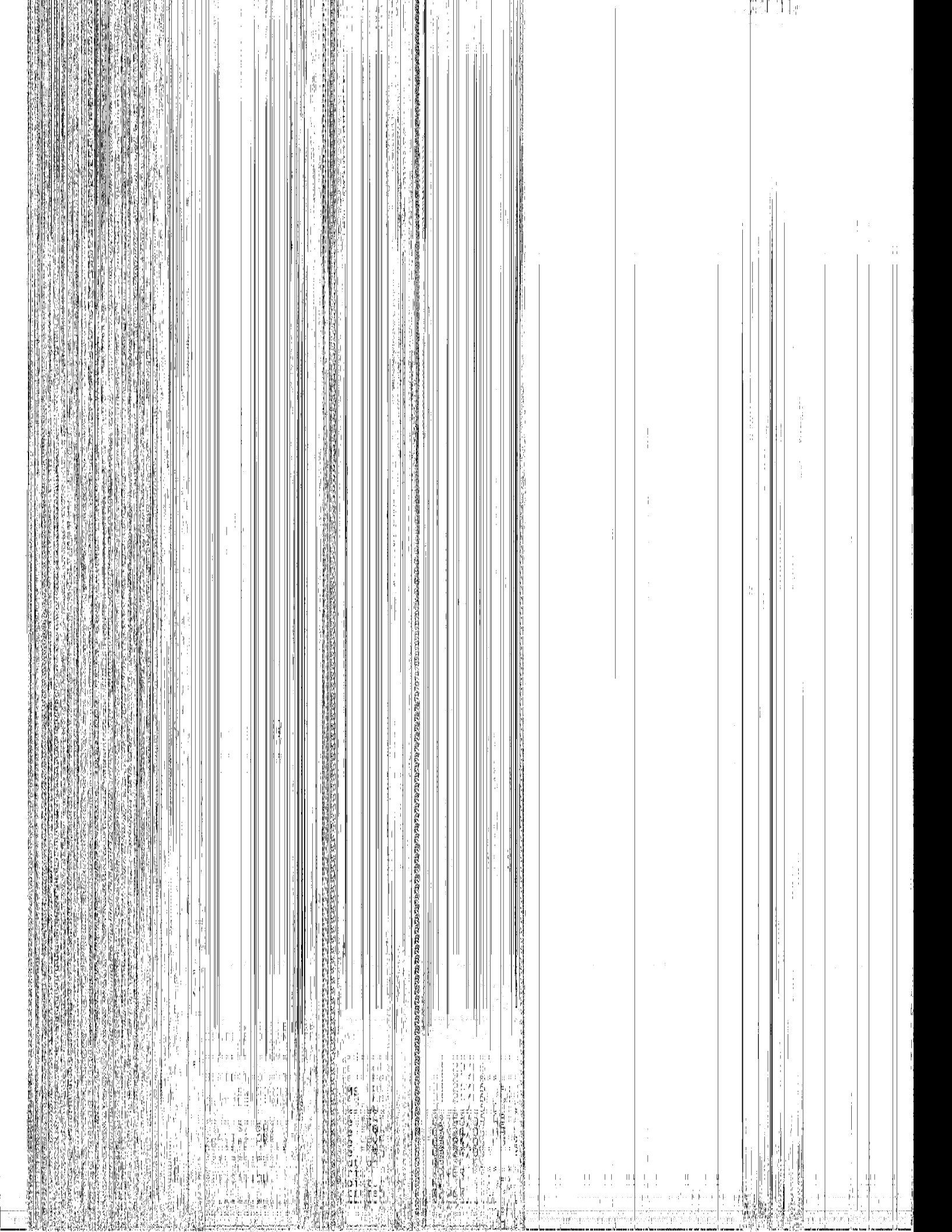

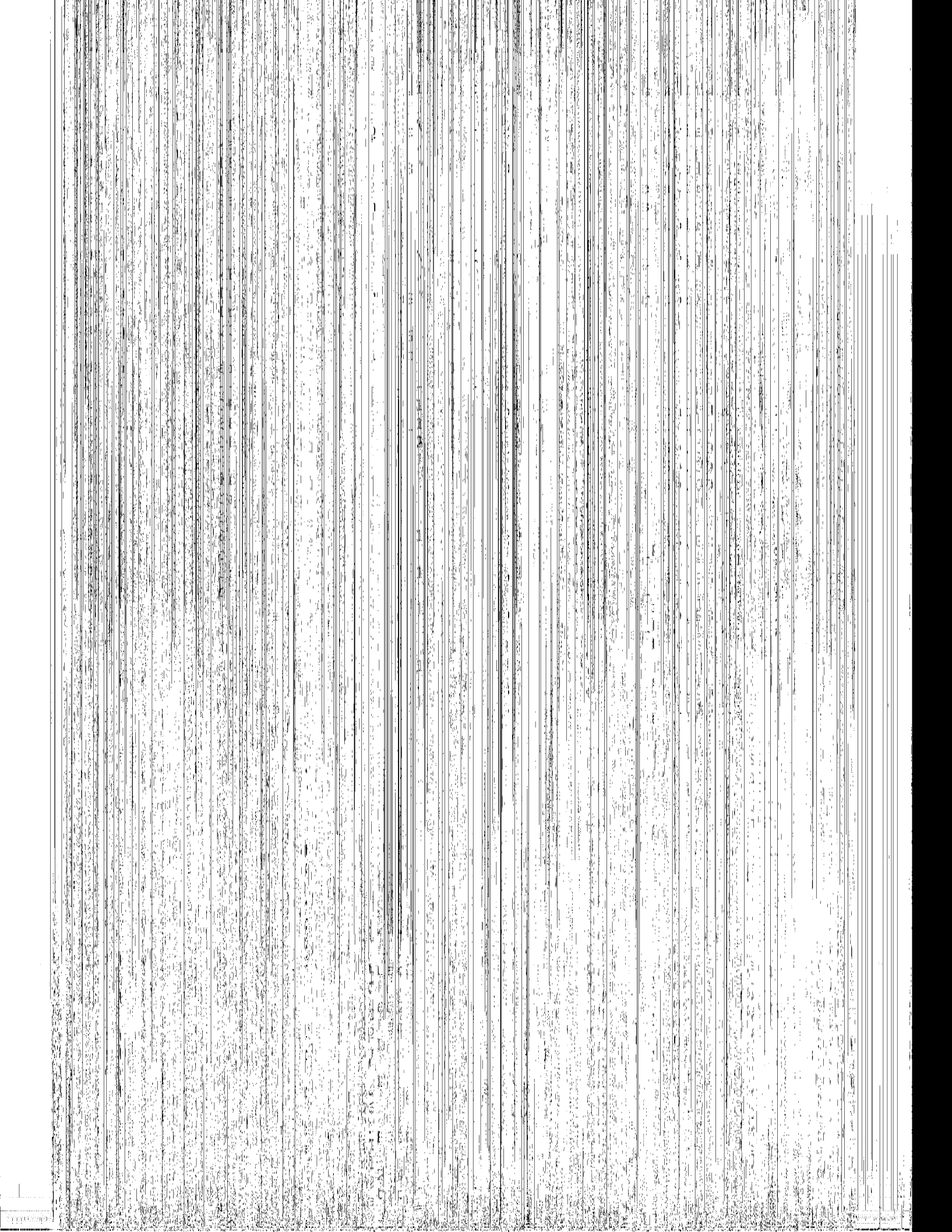



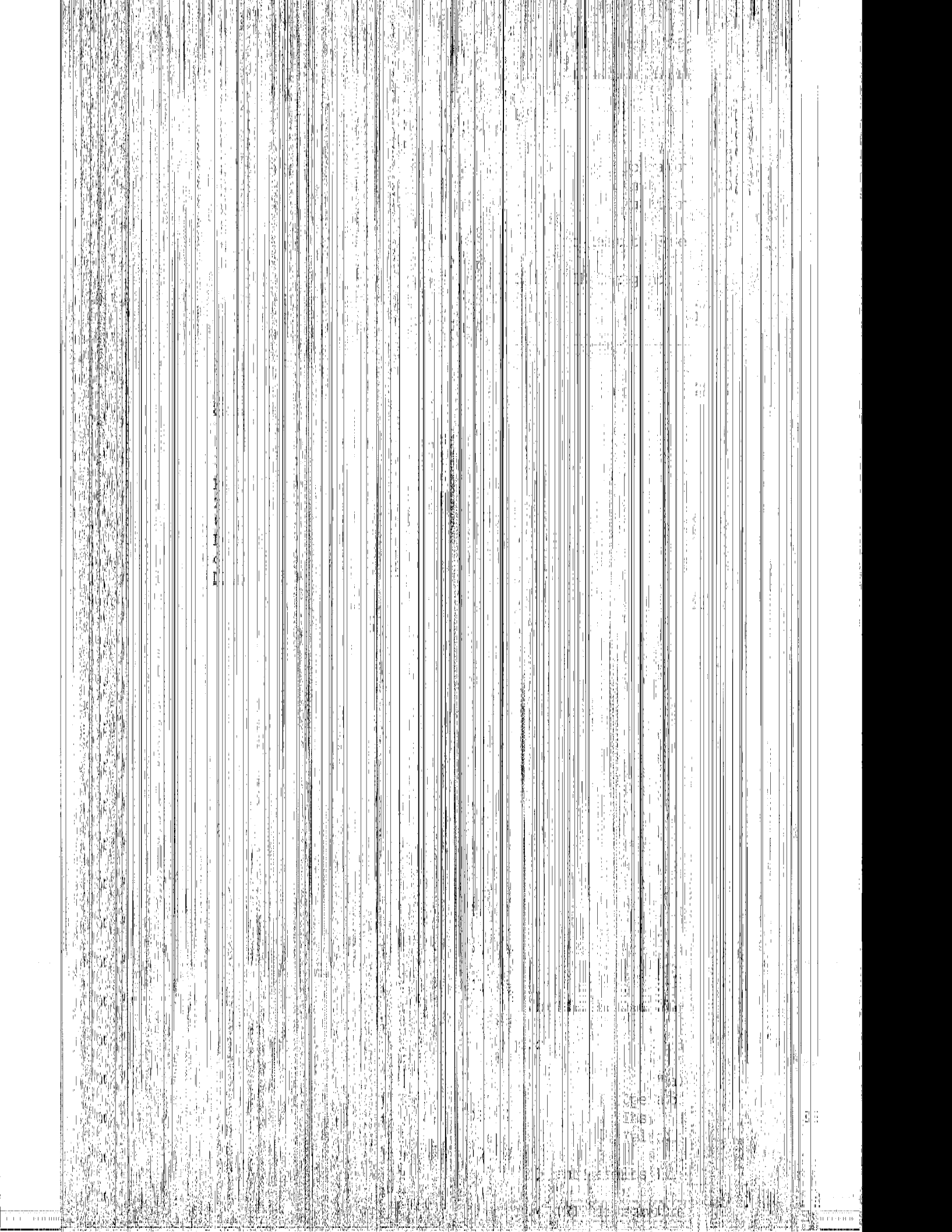

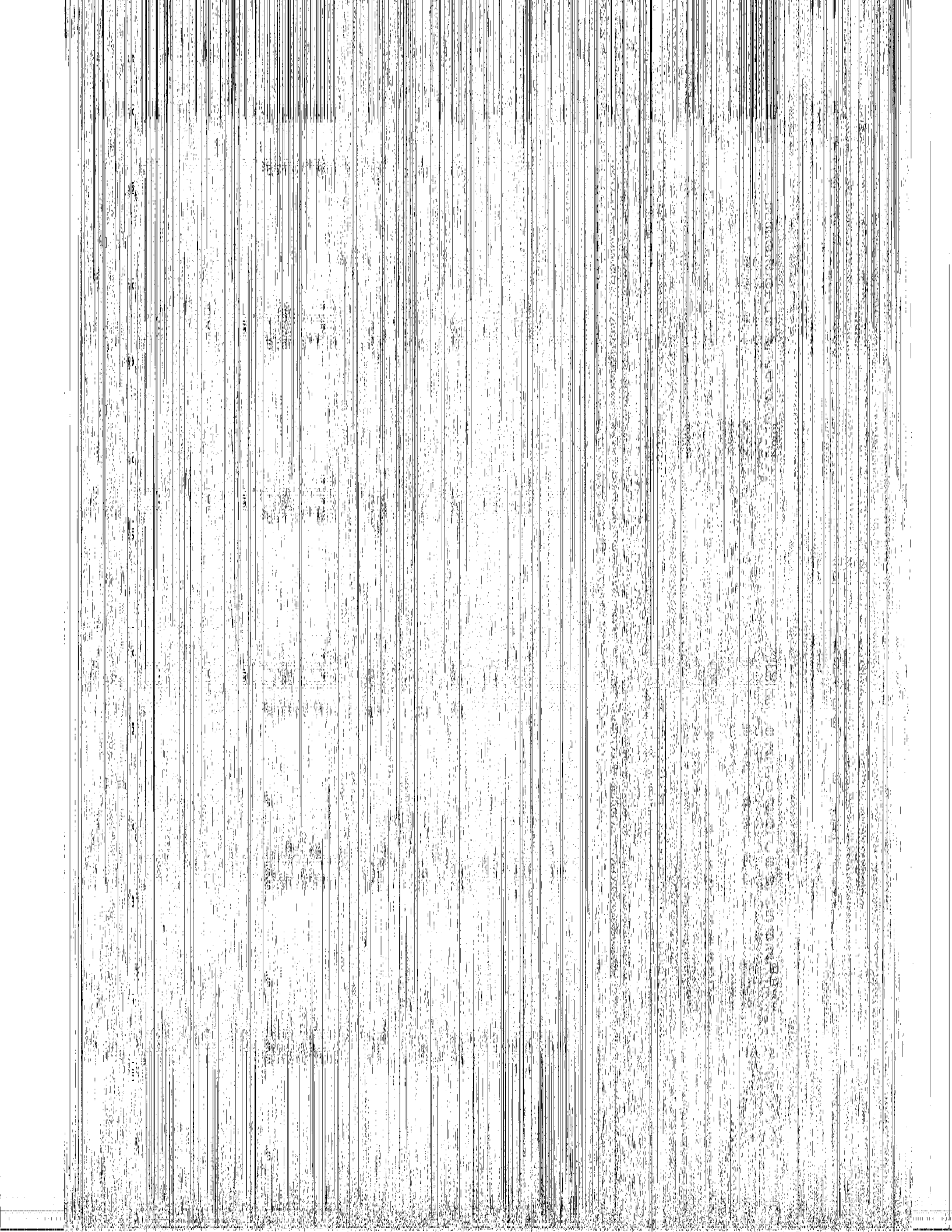

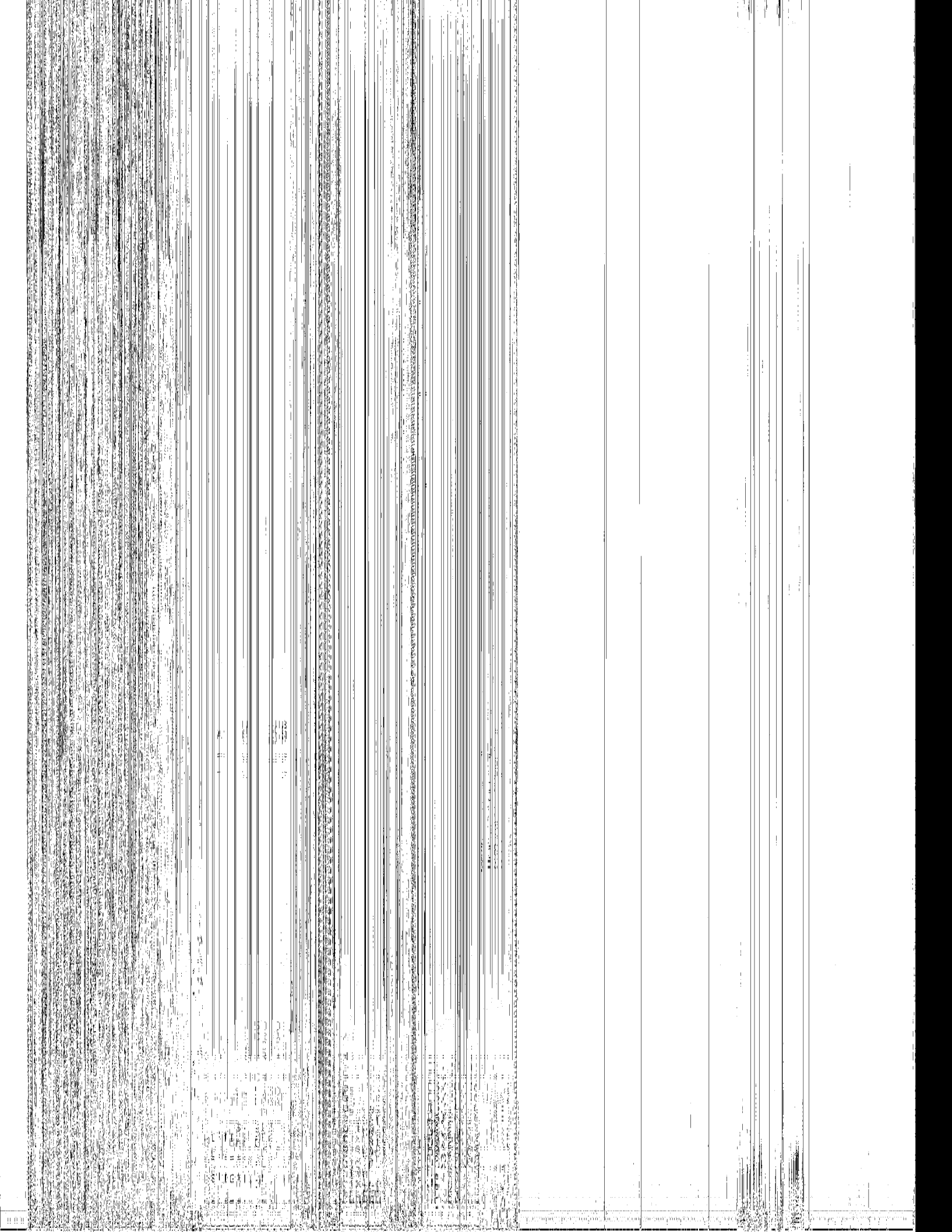

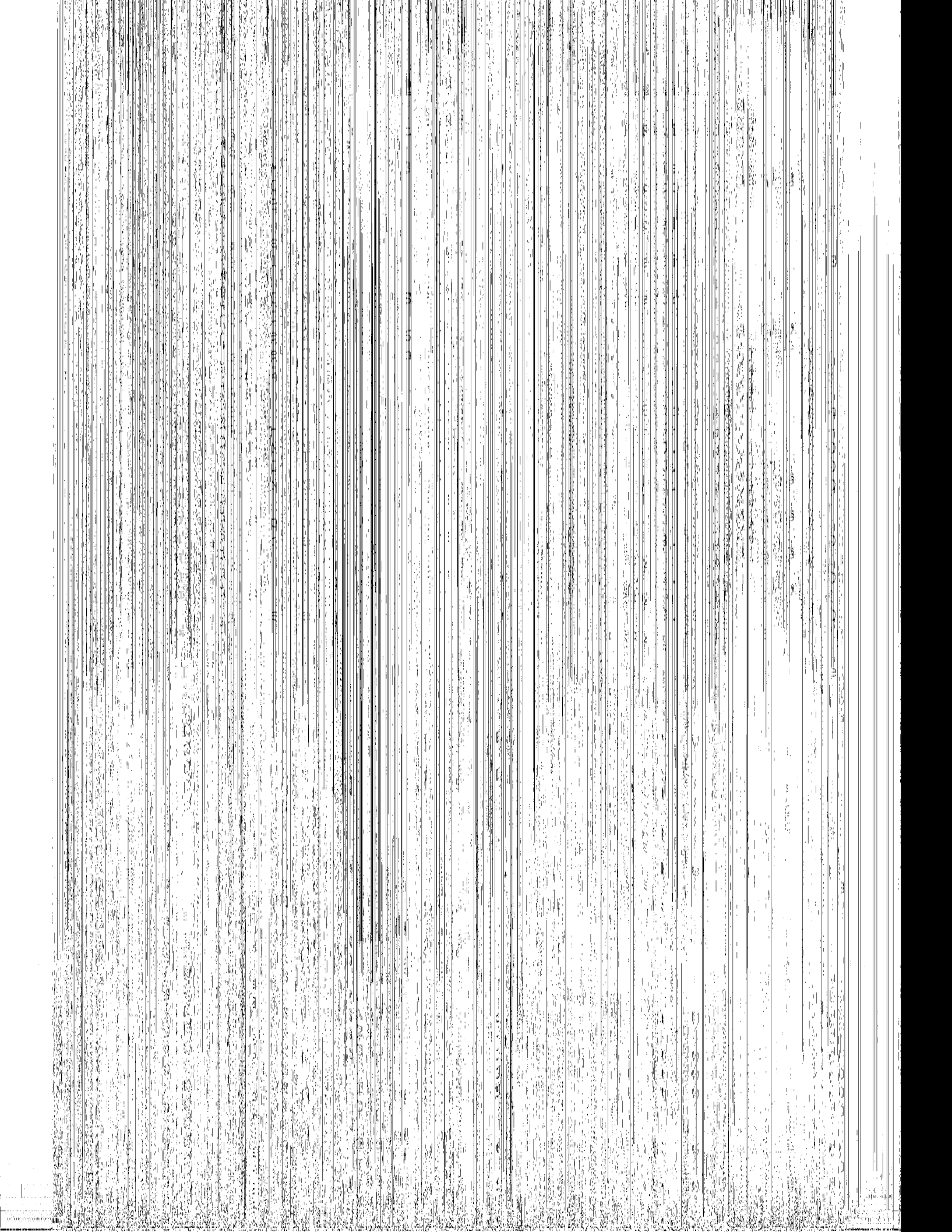

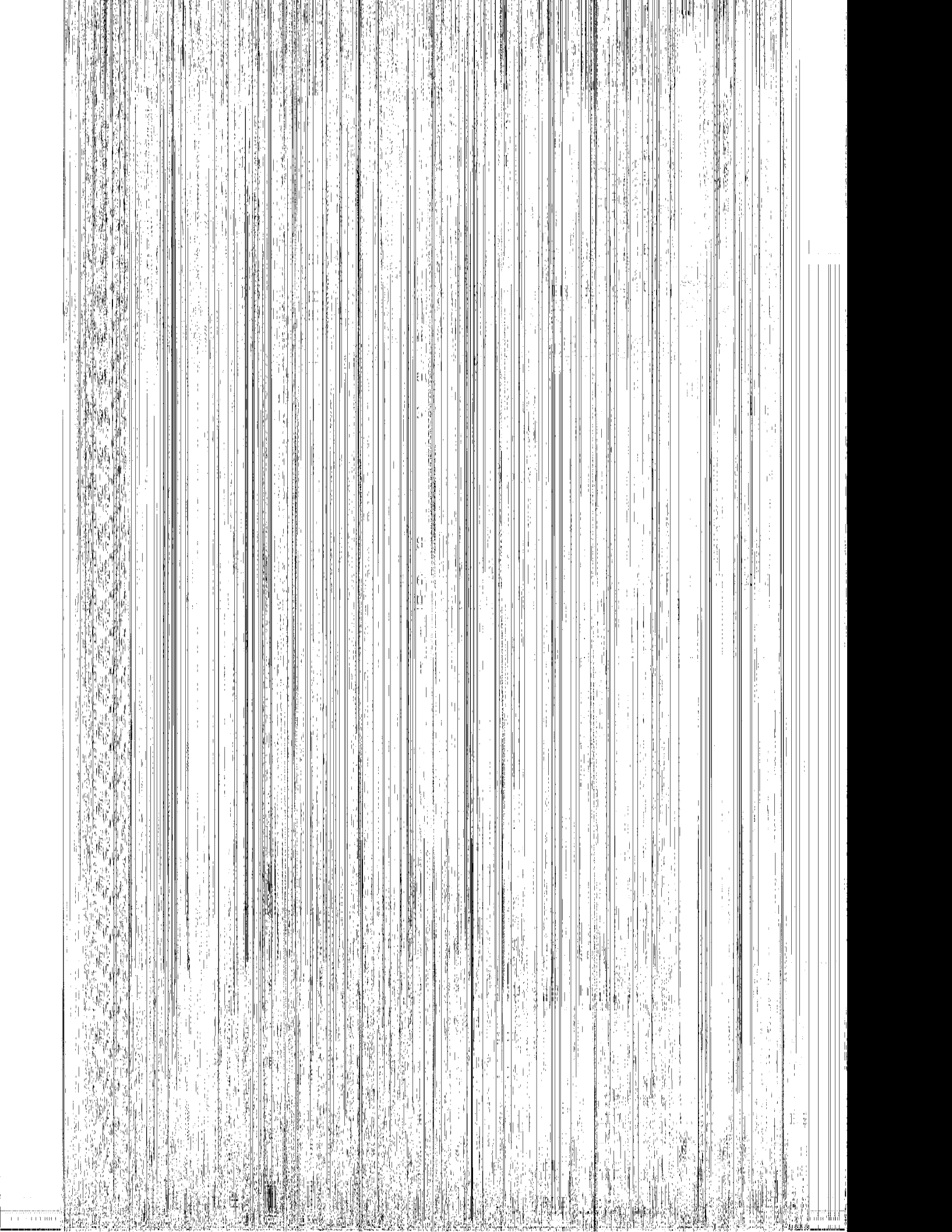

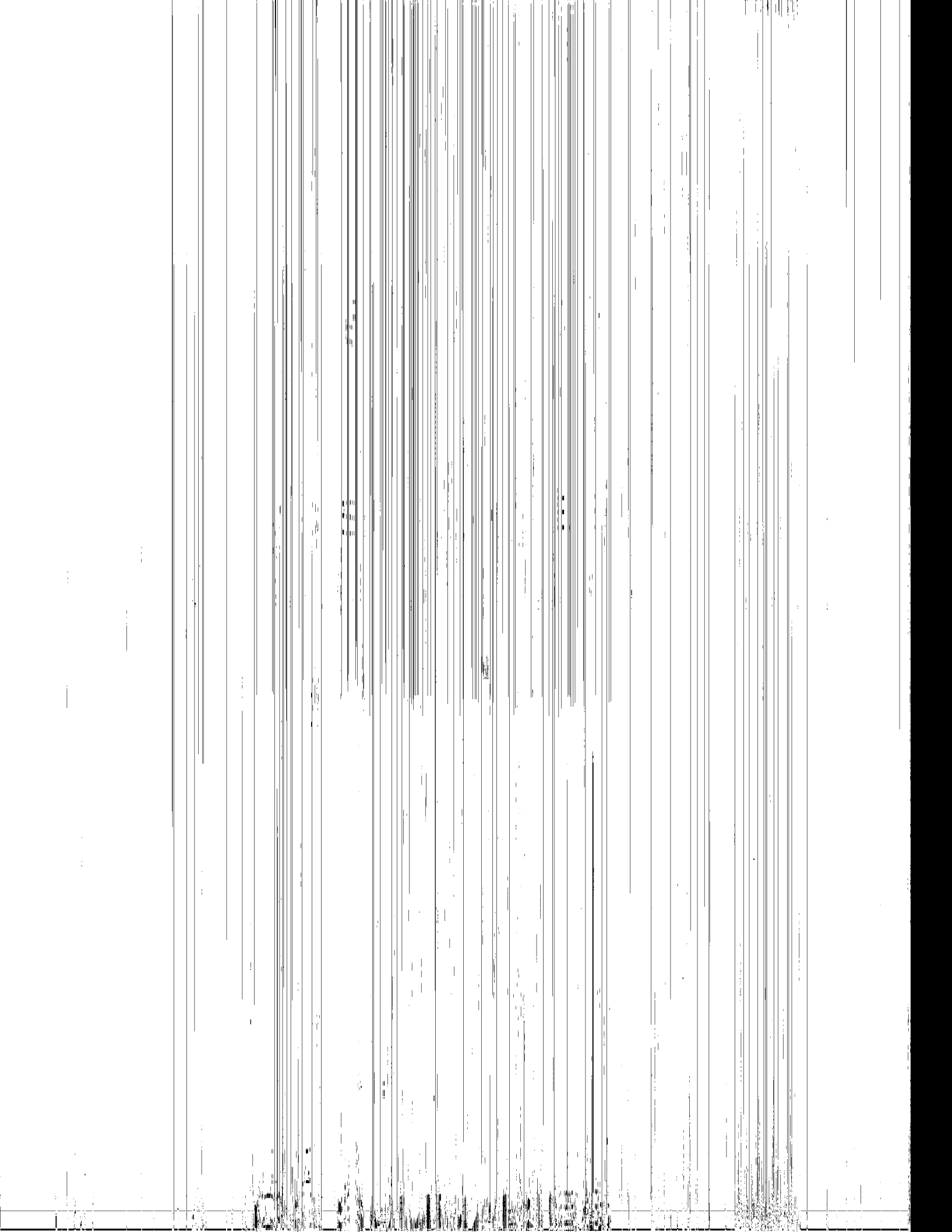

COAST GUARD  
SERVICES  
ESTABLISHED IN 1806  
BY AN ACT OF PARLIAMENT

1806  
BY AN ACT OF PARLIAMENT

1806  
BY AN ACT OF PARLIAMENT

1806  
BY AN ACT OF PARLIAMENT

1806  
BY AN ACT OF PARLIAMENT

1806  
BY AN ACT OF PARLIAMENT

1806  
BY AN ACT OF PARLIAMENT

1806  
BY AN ACT OF PARLIAMENT

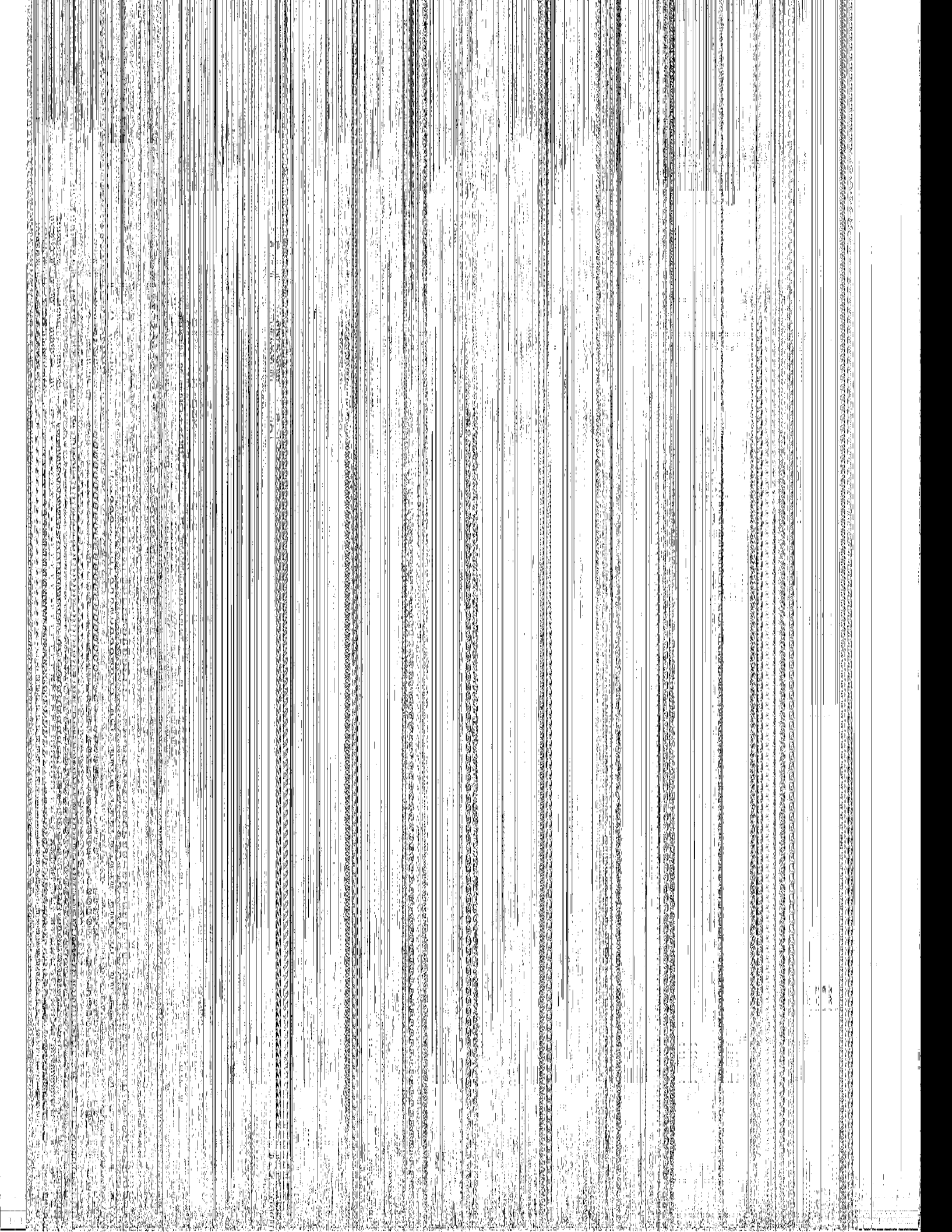



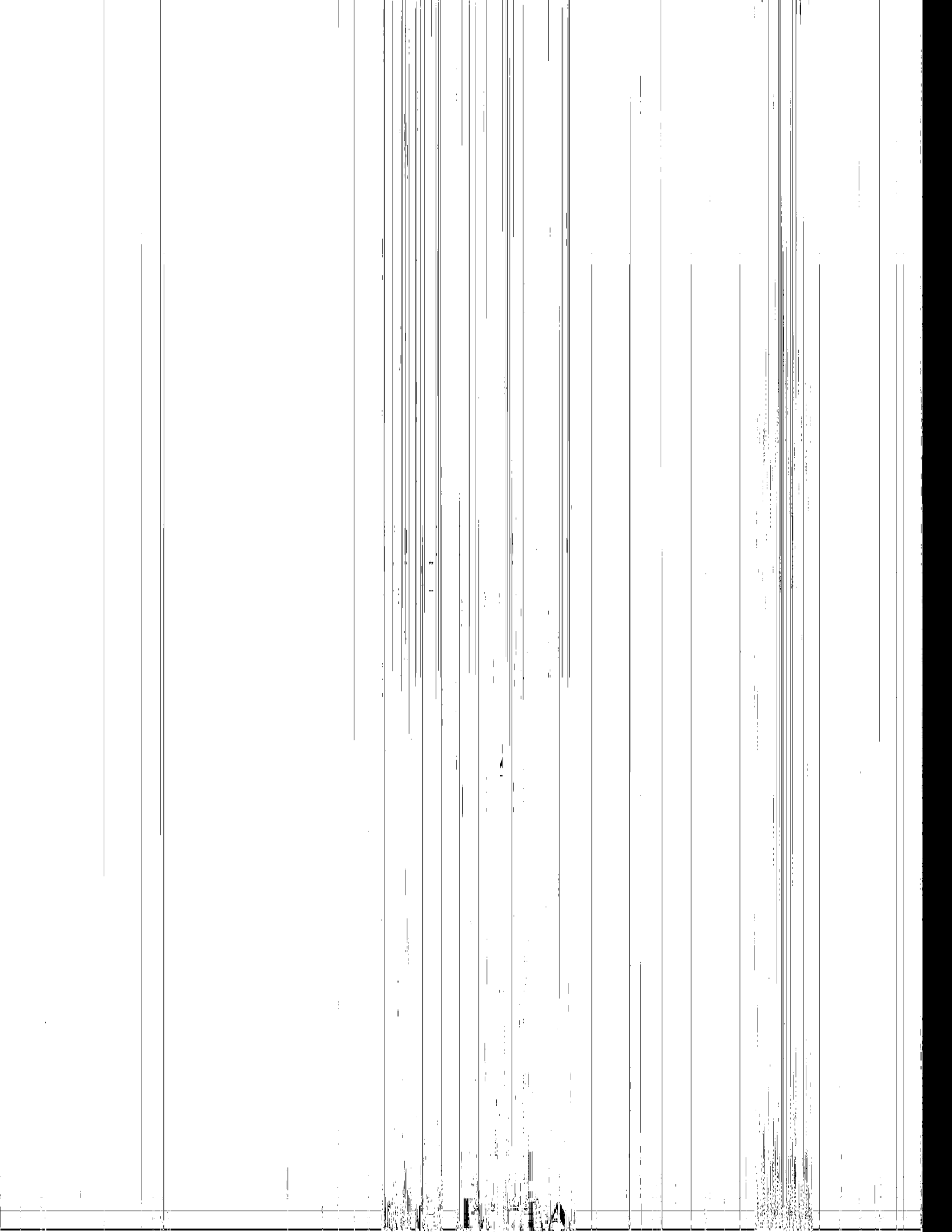

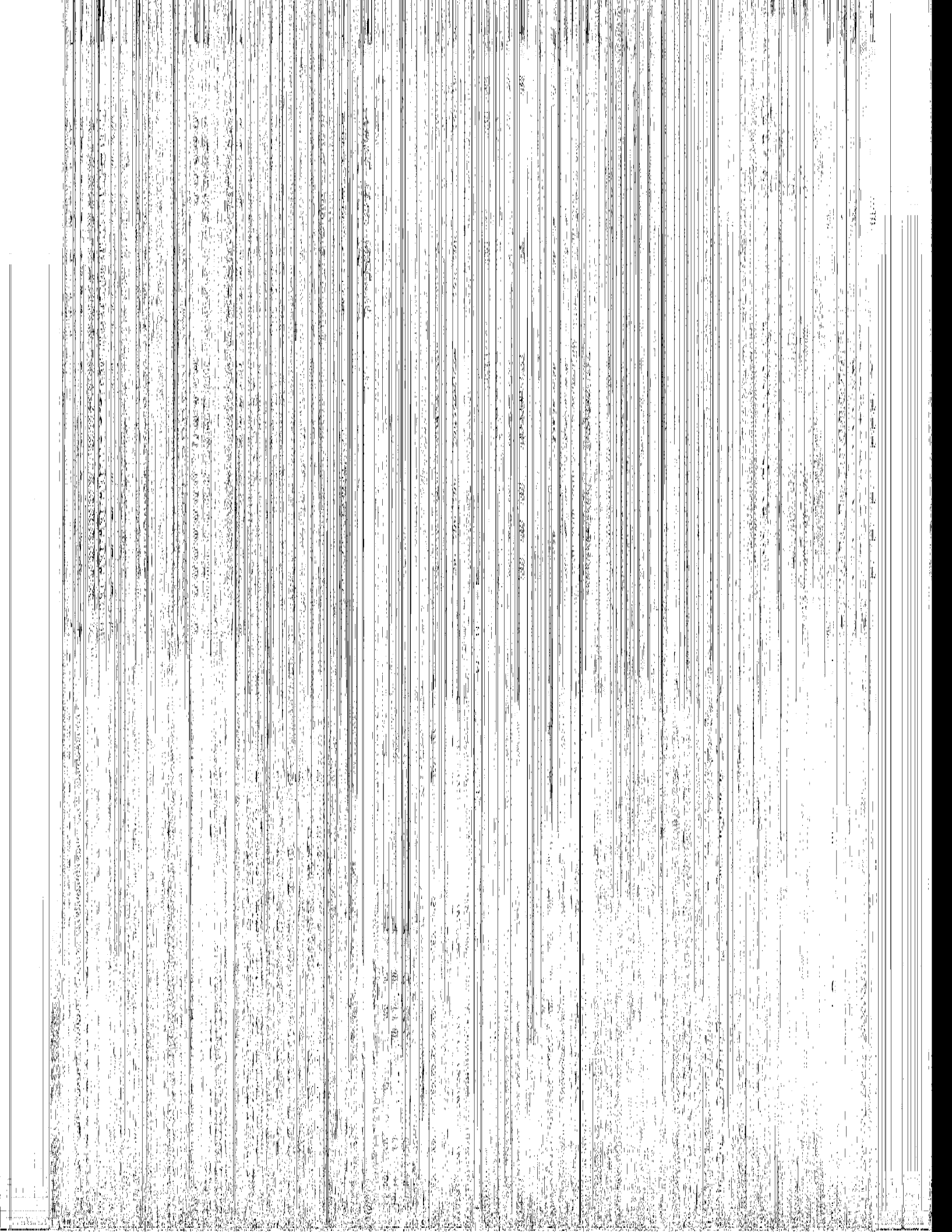

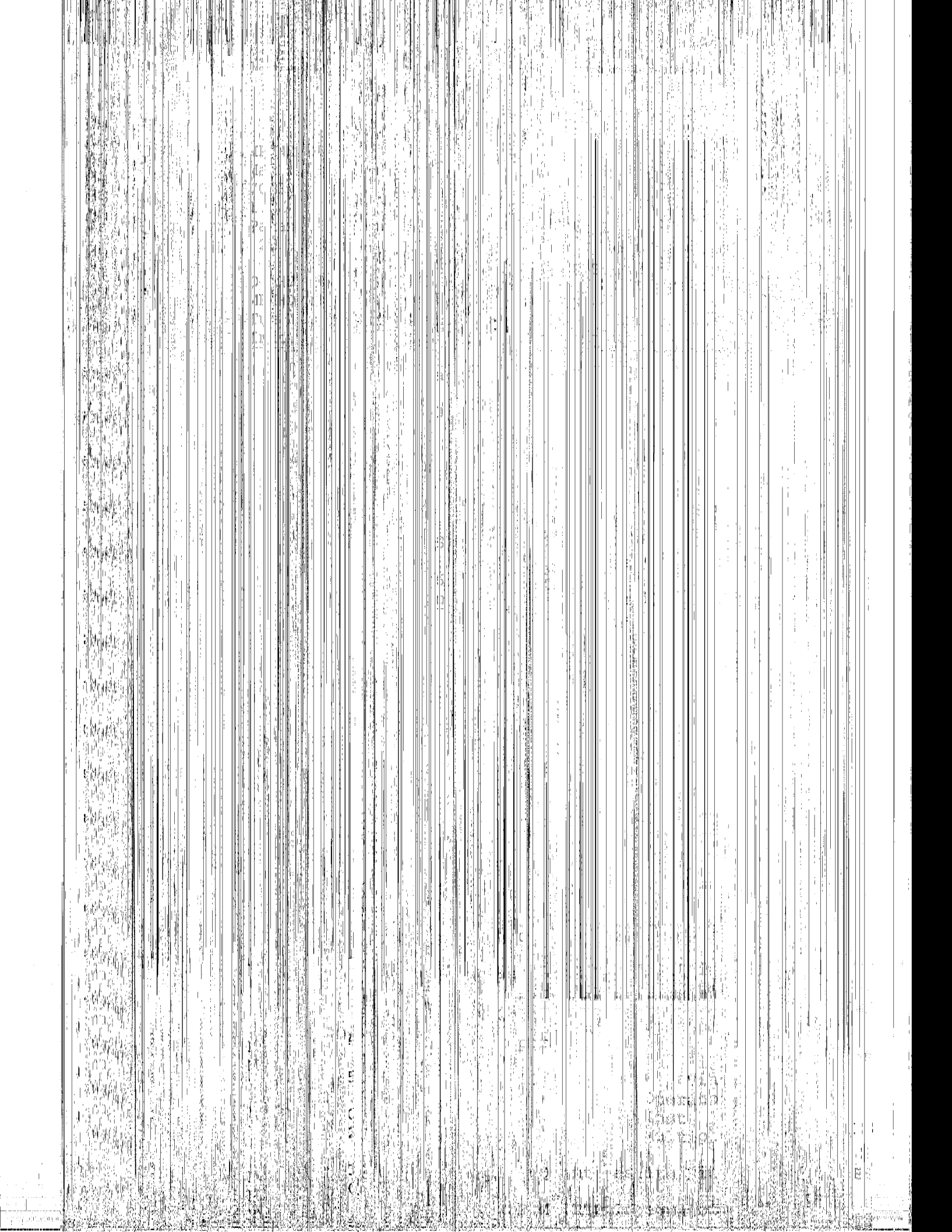

OUTLINE

100

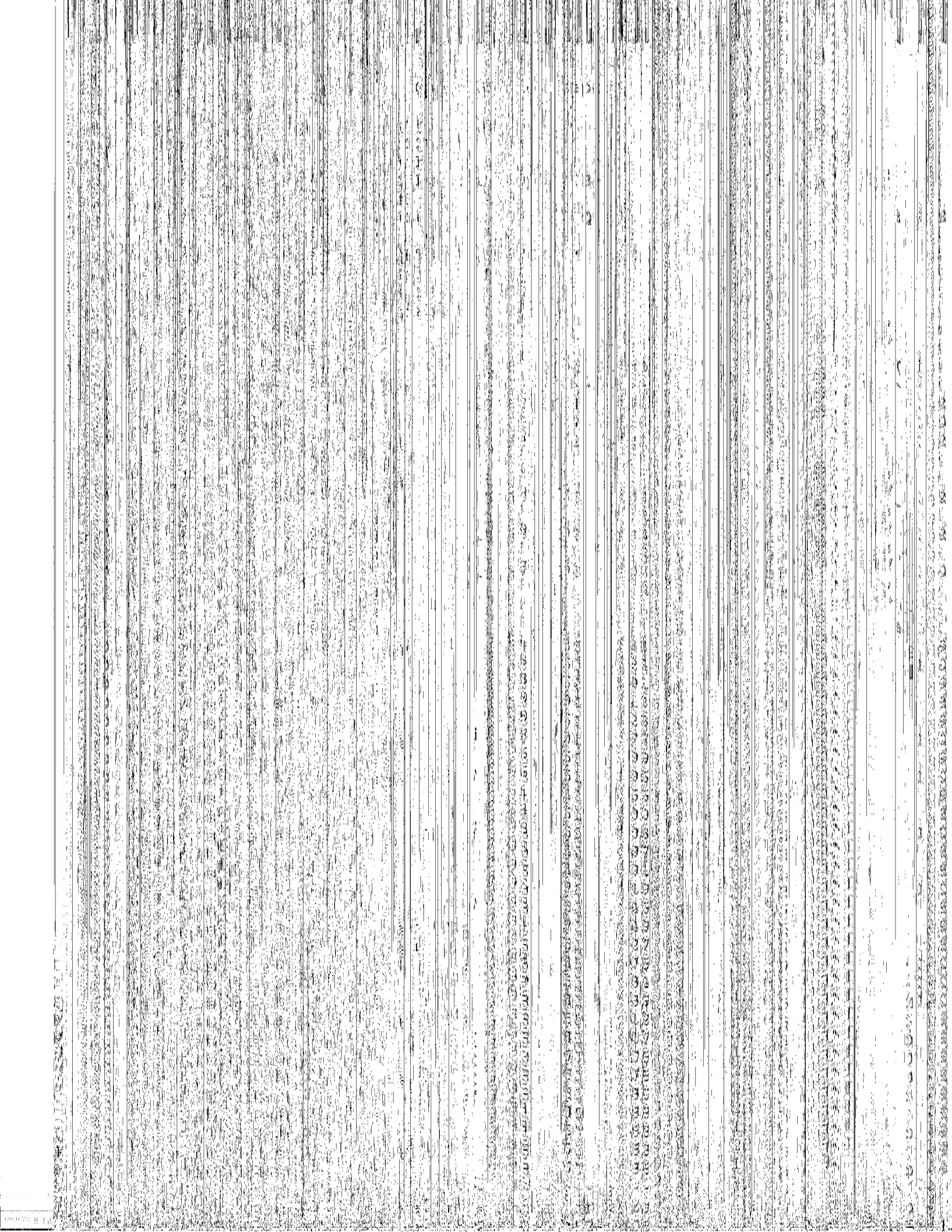



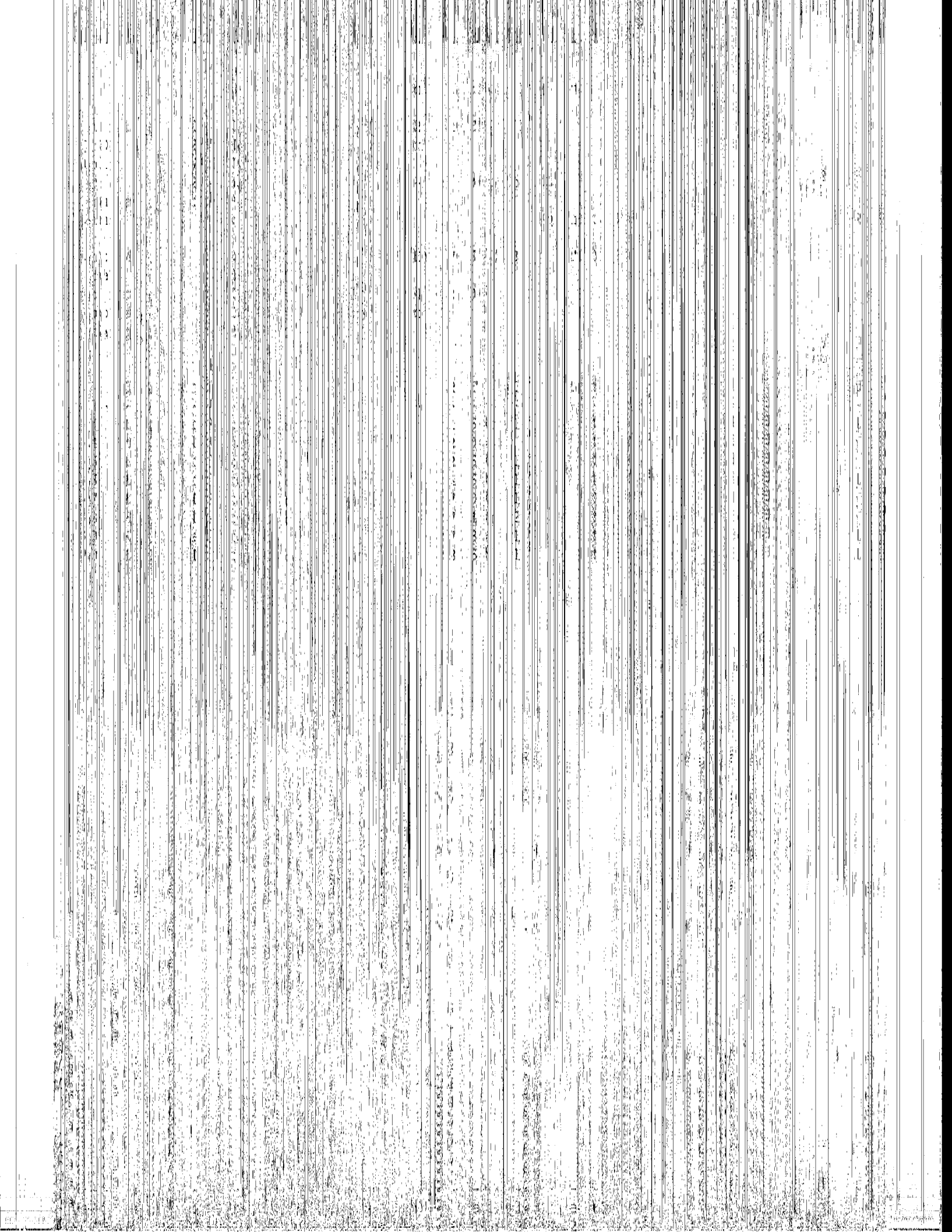







THE NATIONAL ARCHIVES  
COLLEGE PARK, MARYLAND  
SERIALS ACQUISITION  
1100 COLLEGE PARK DRIVE  
COLLEGE PARK, MD 20740  
TEL: 301 837 2000  
FAX: 301 837 2001

UNIVERSITY MICROFILMS  
SERIALS ACQUISITION  
300 NORTH ZEEB ROAD  
ANN ARBOR, MI 48106  
TEL: 734 769 0000  
FAX: 734 769 0001

PERIODICALS  
SERIALS ACQUISITION  
300 NORTH ZEEB ROAD  
ANN ARBOR, MI 48106  
TEL: 734 769 0000  
FAX: 734 769 0001

INTERNATIONAL  
SERIALS ACQUISITION  
300 NORTH ZEEB ROAD  
ANN ARBOR, MI 48106  
TEL: 734 769 0000  
FAX: 734 769 0001

INTERNATIONAL  
SERIALS ACQUISITION  
300 NORTH ZEEB ROAD  
ANN ARBOR, MI 48106  
TEL: 734 769 0000  
FAX: 734 769 0001

INTERNATIONAL  
SERIALS ACQUISITION  
300 NORTH ZEEB ROAD  
ANN ARBOR, MI 48106  
TEL: 734 769 0000  
FAX: 734 769 0001

INTERNATIONAL  
SERIALS ACQUISITION  
300 NORTH ZEEB ROAD  
ANN ARBOR, MI 48106  
TEL: 734 769 0000  
FAX: 734 769 0001

INTERNATIONAL  
SERIALS ACQUISITION  
300 NORTH ZEEB ROAD  
ANN ARBOR, MI 48106  
TEL: 734 769 0000  
FAX: 734 769 0001

INTERNATIONAL  
SERIALS ACQUISITION  
300 NORTH ZEEB ROAD  
ANN ARBOR, MI 48106  
TEL: 734 769 0000  
FAX: 734 769 0001

INTERNATIONAL  
SERIALS ACQUISITION  
300 NORTH ZEEB ROAD  
ANN ARBOR, MI 48106  
TEL: 734 769 0000  
FAX: 734 769 0001

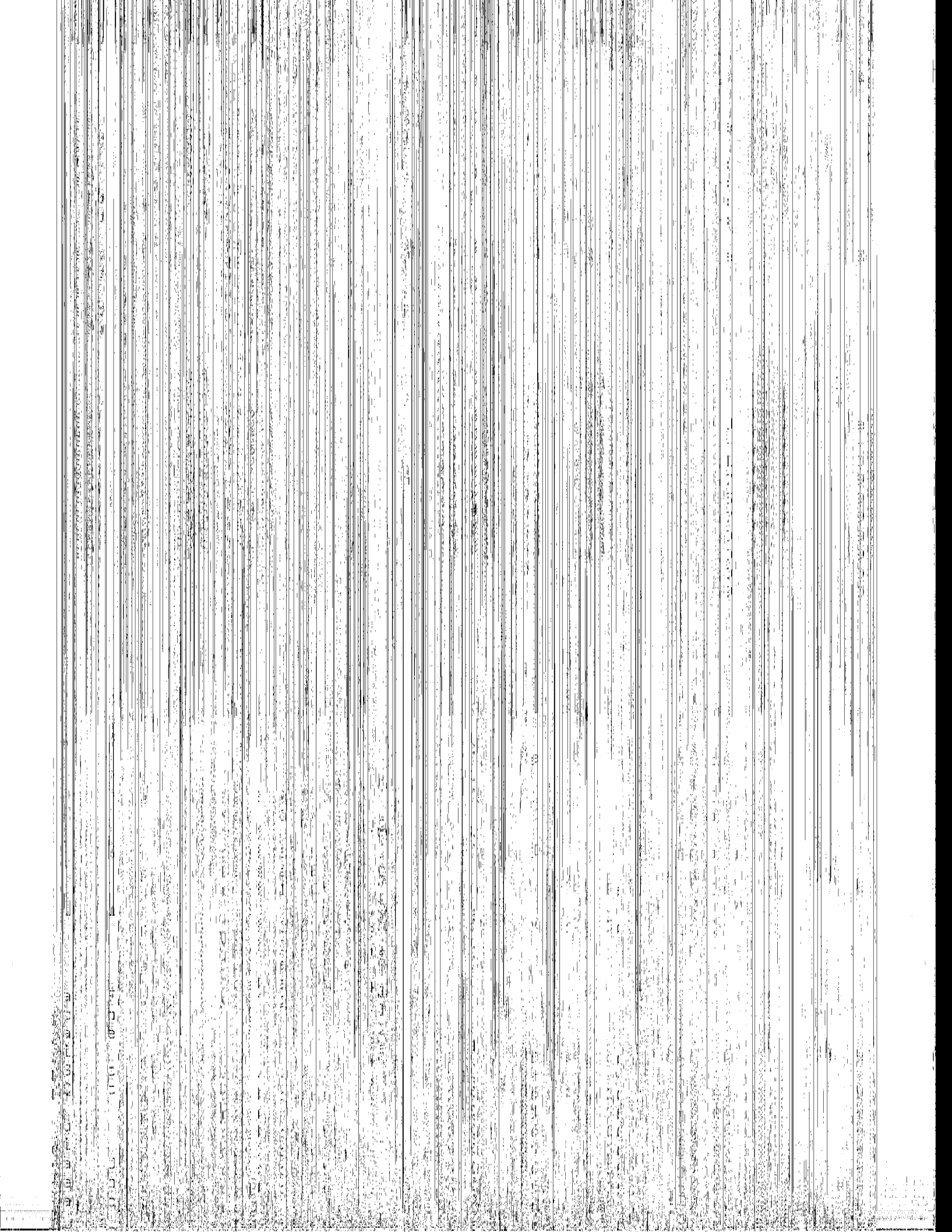

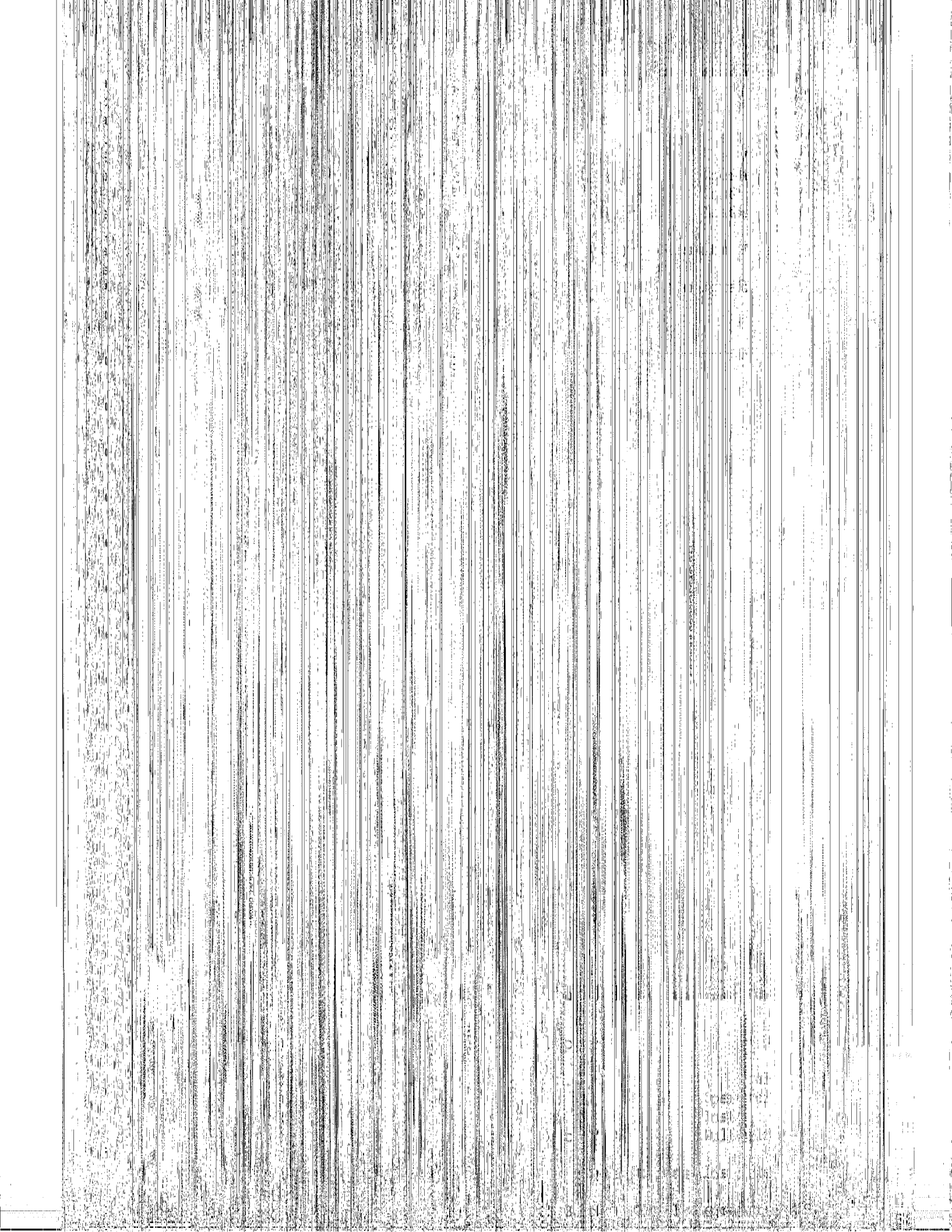

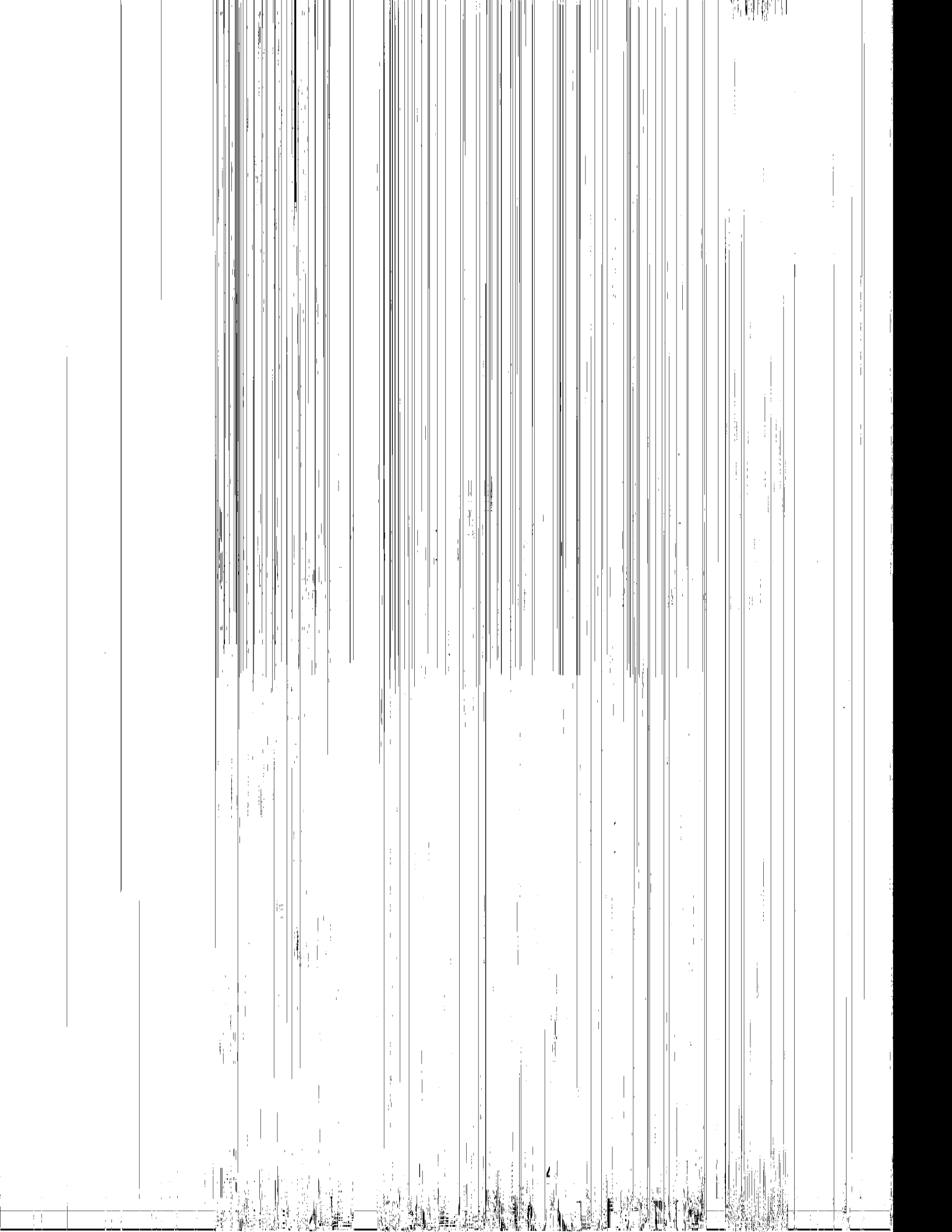



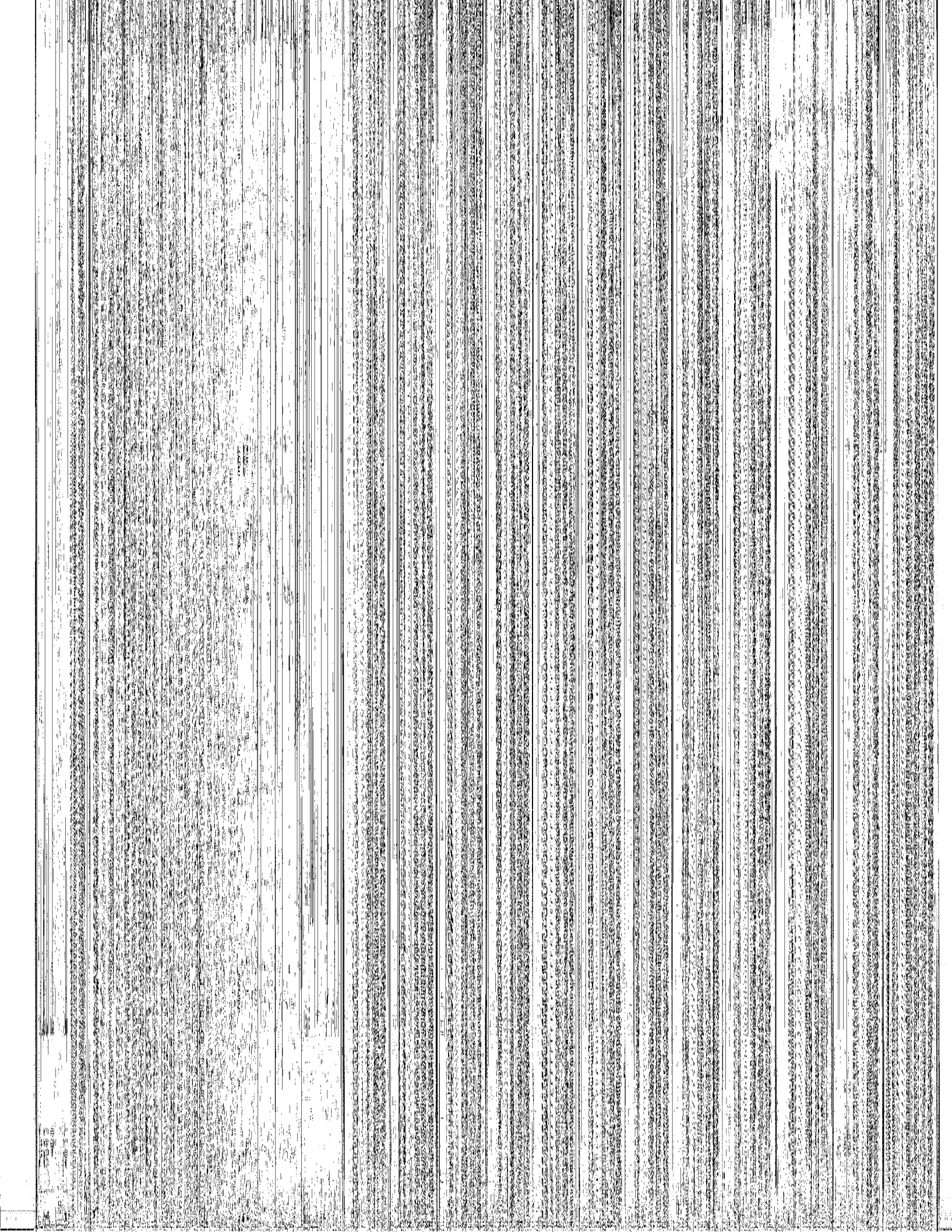

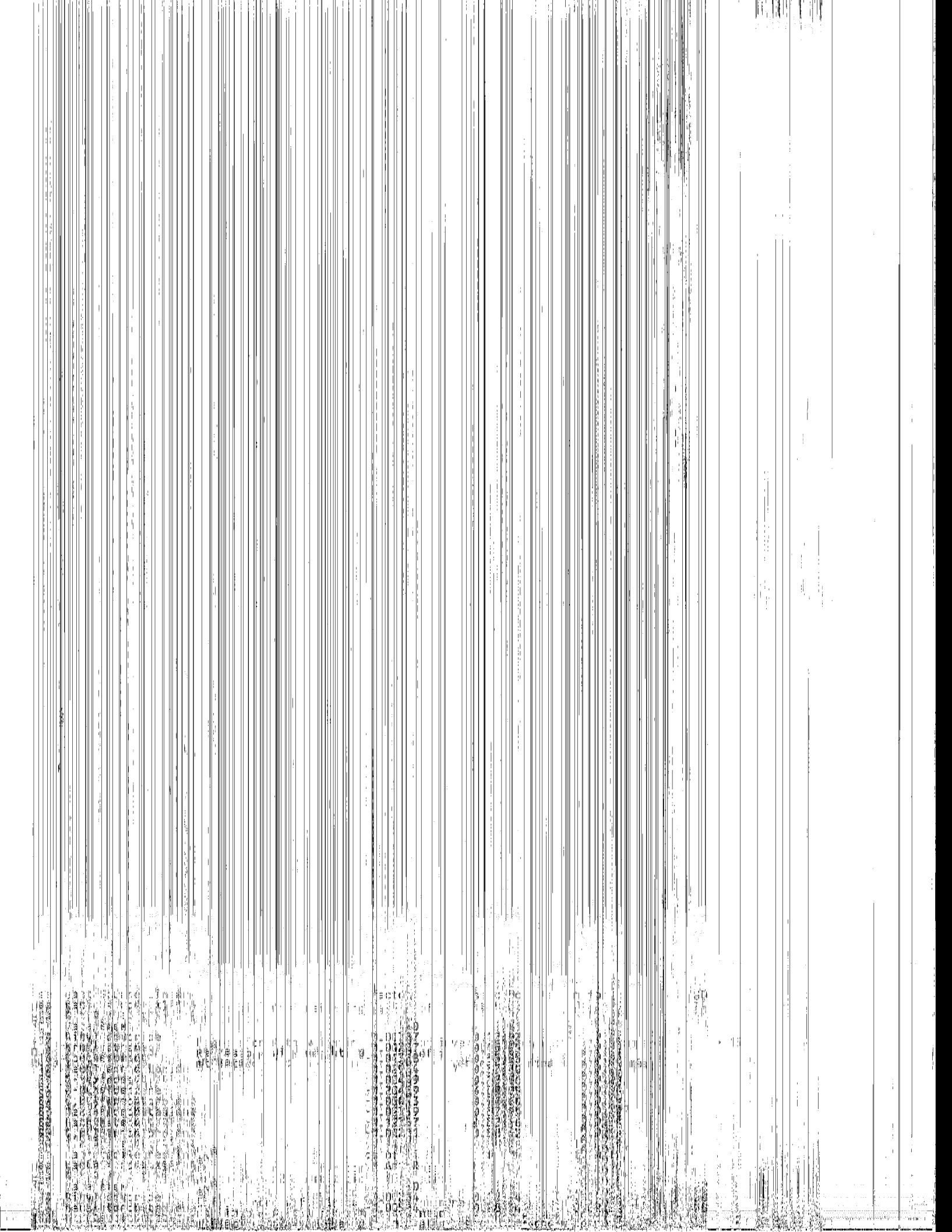

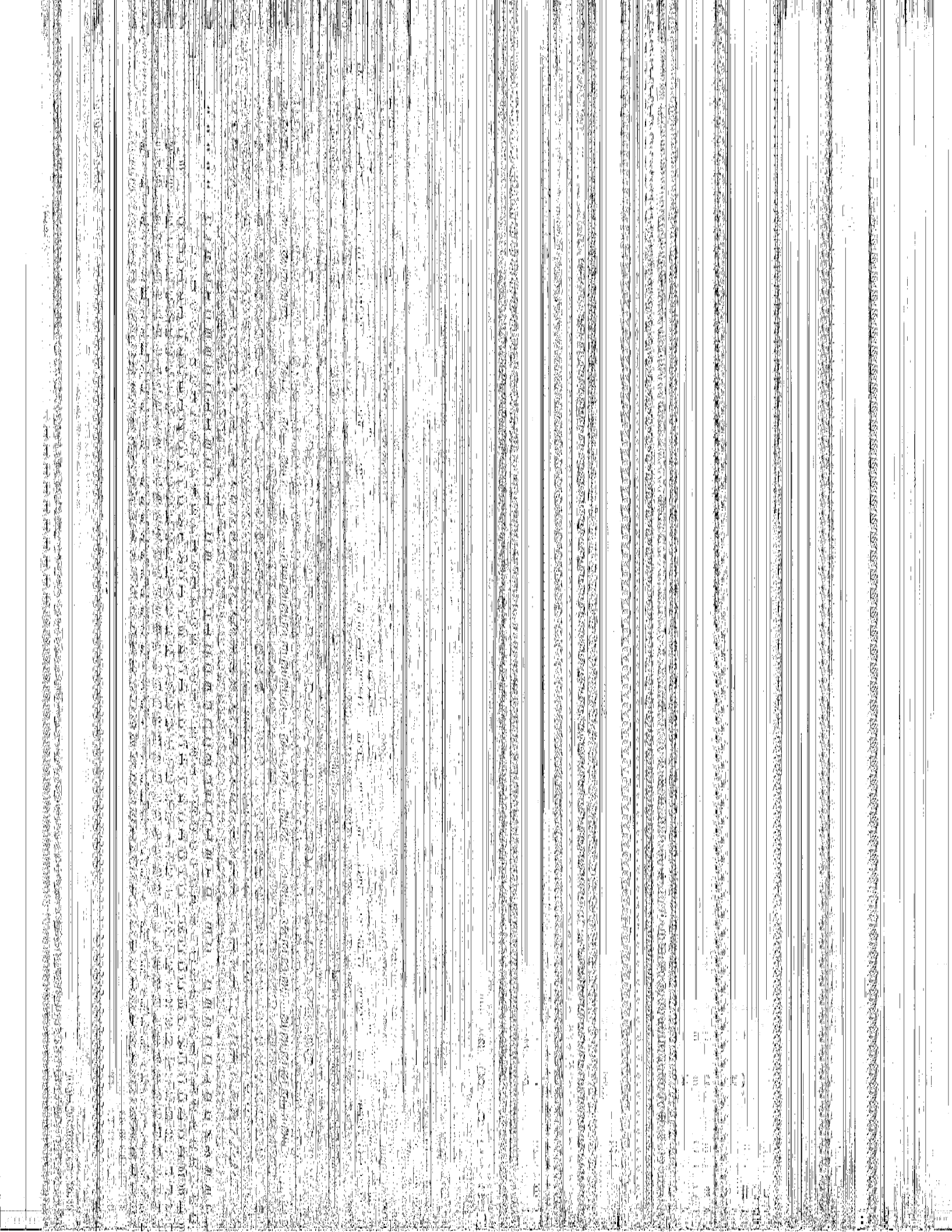



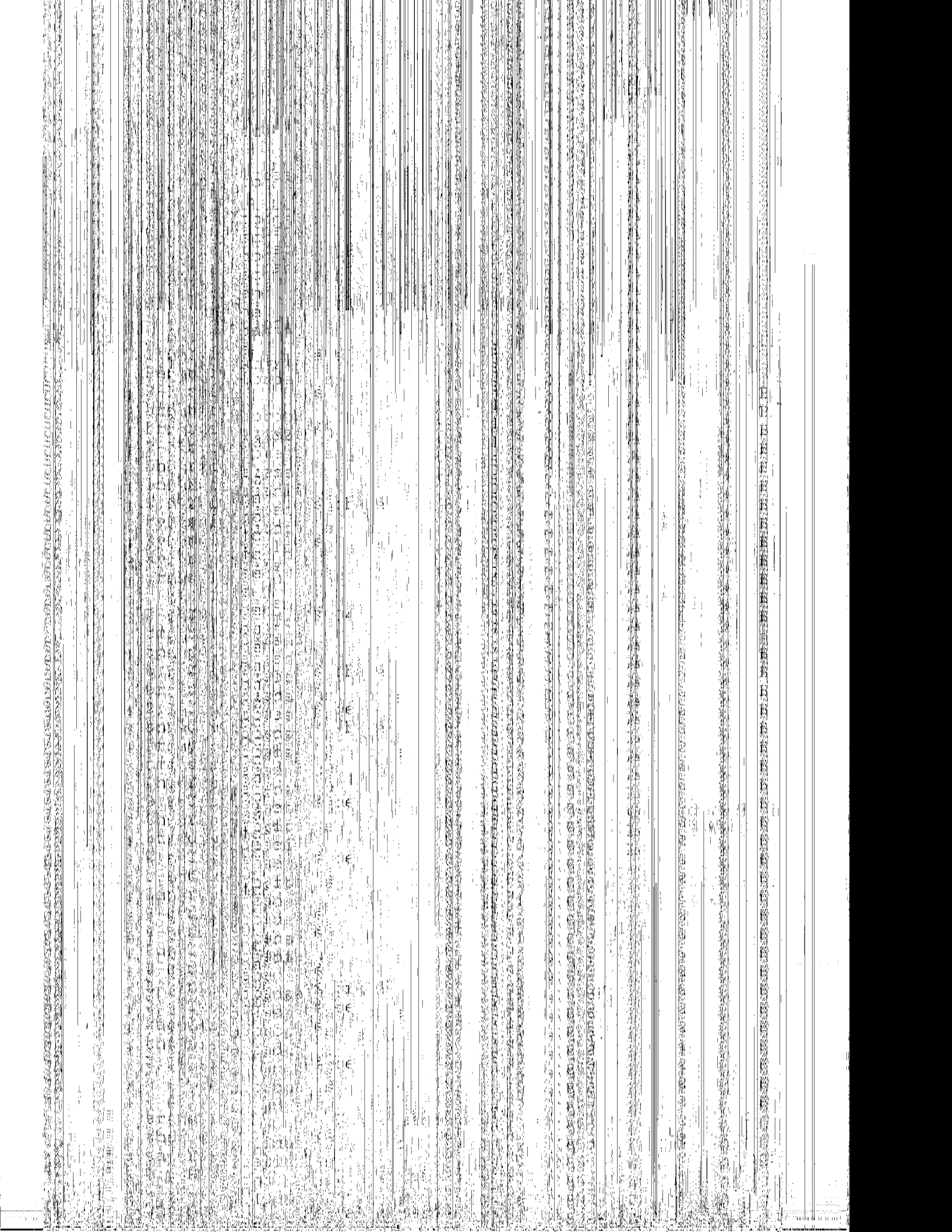

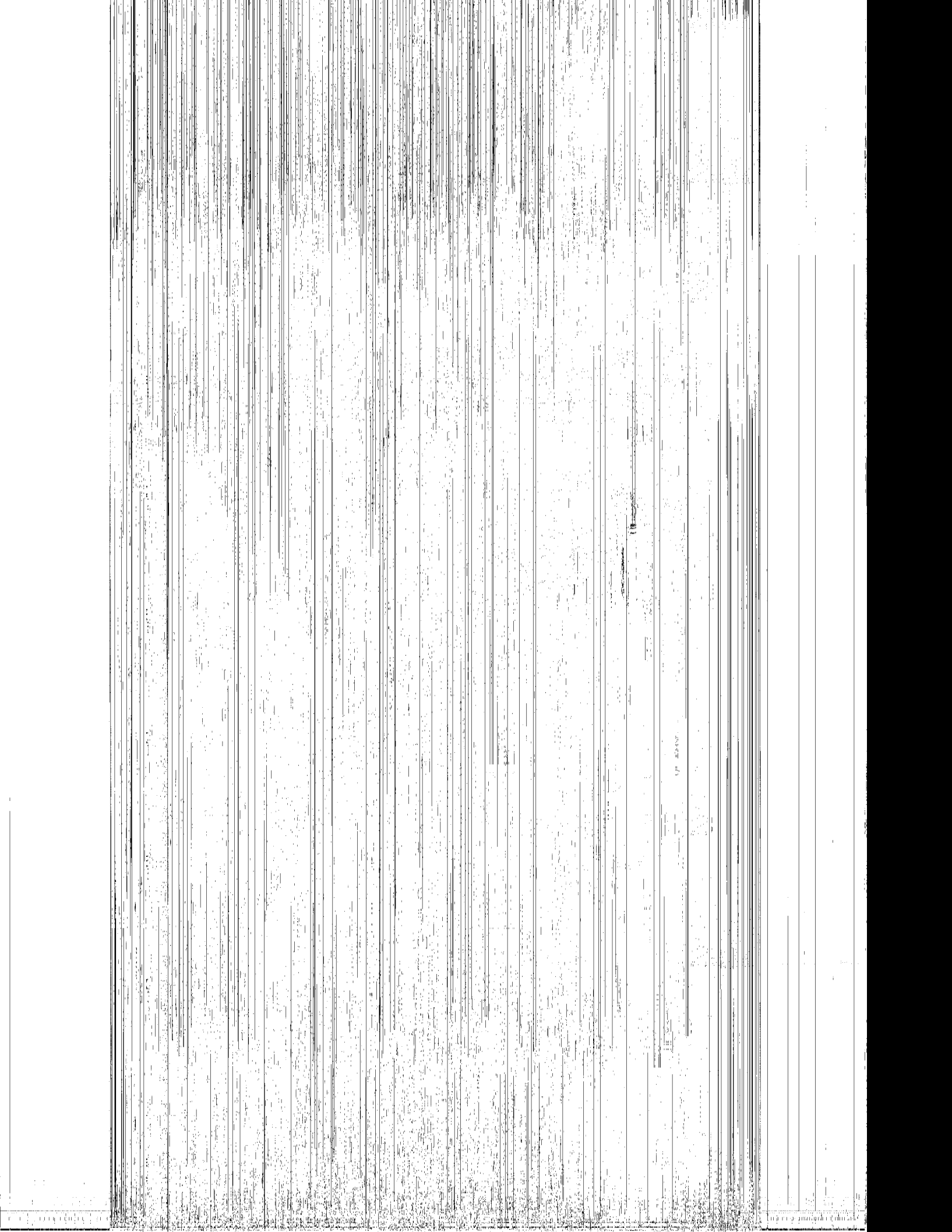

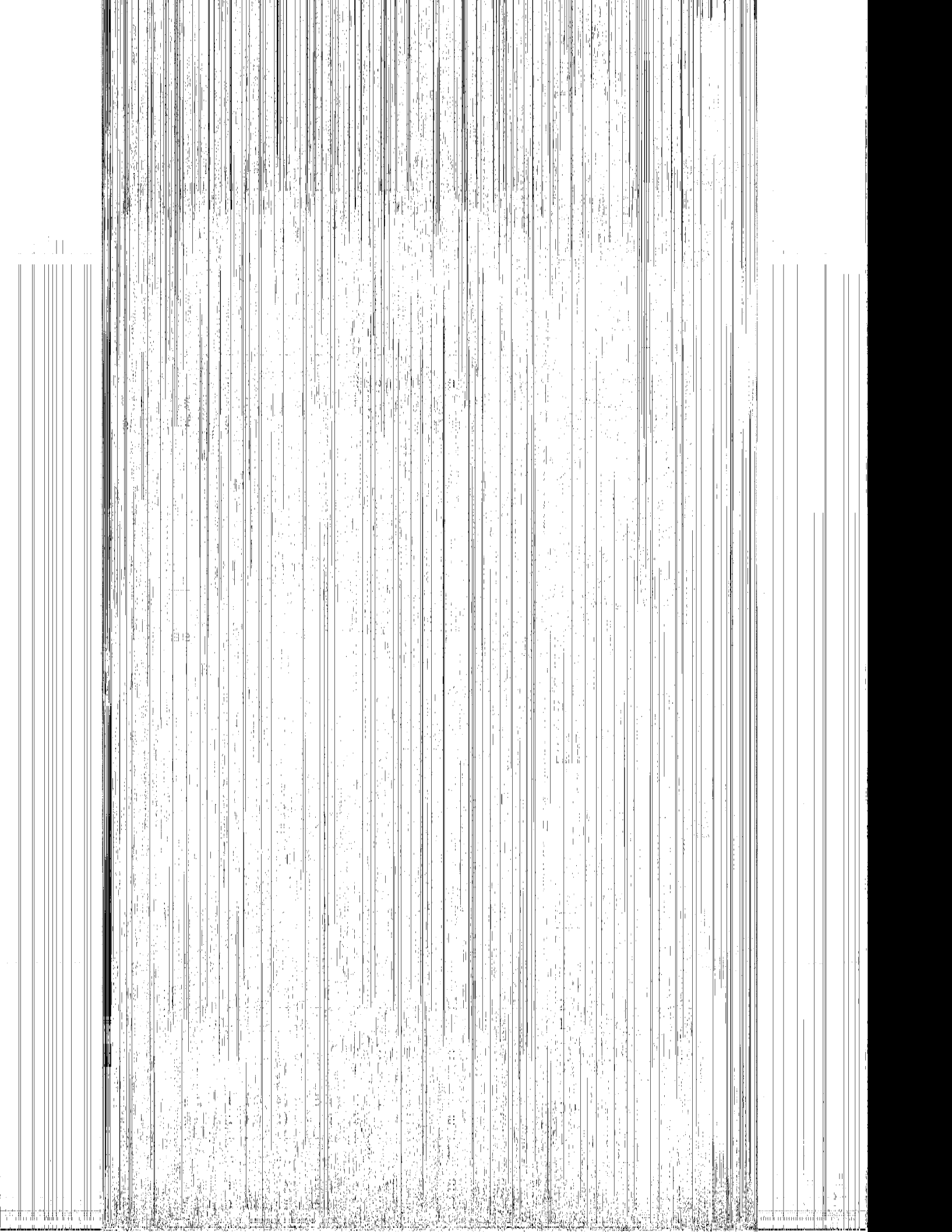

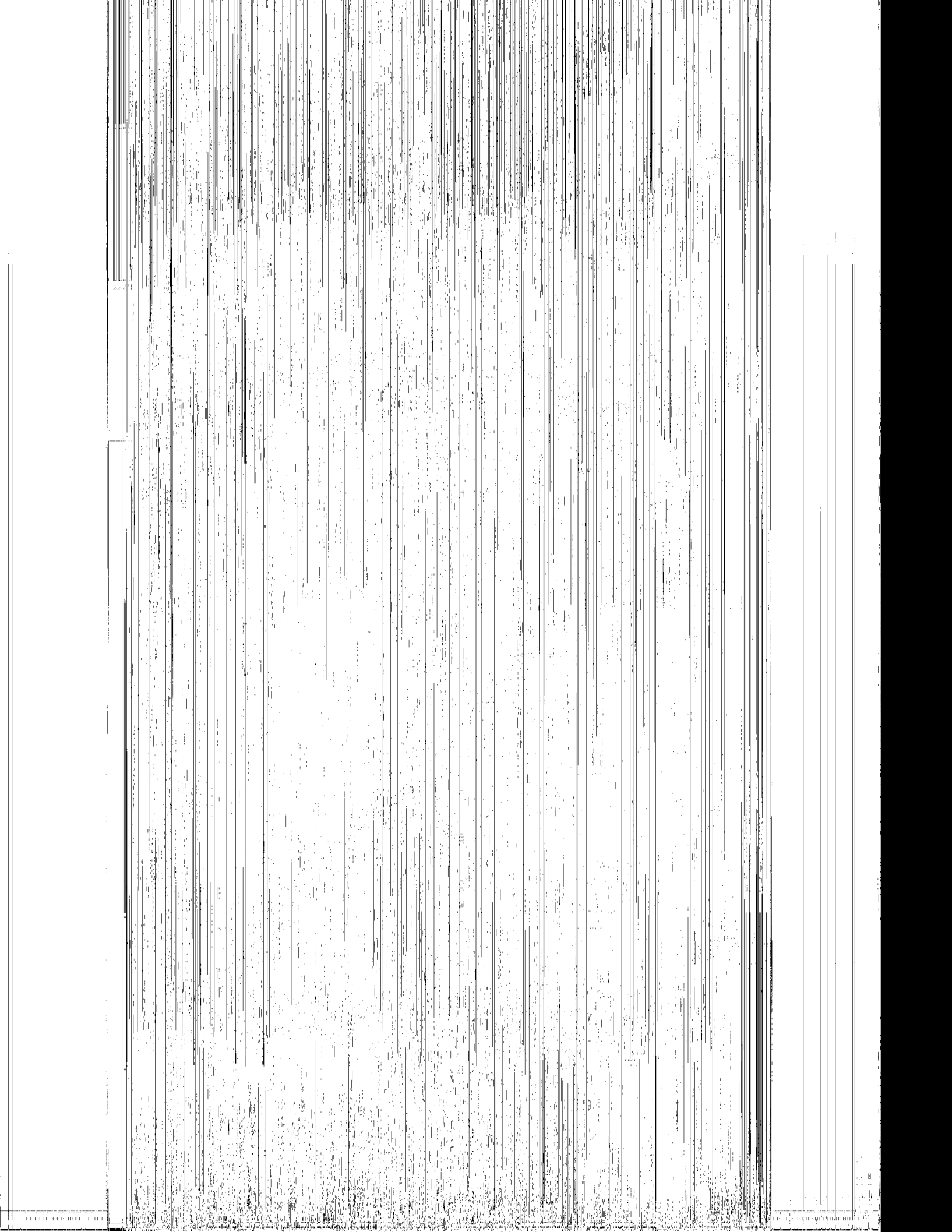

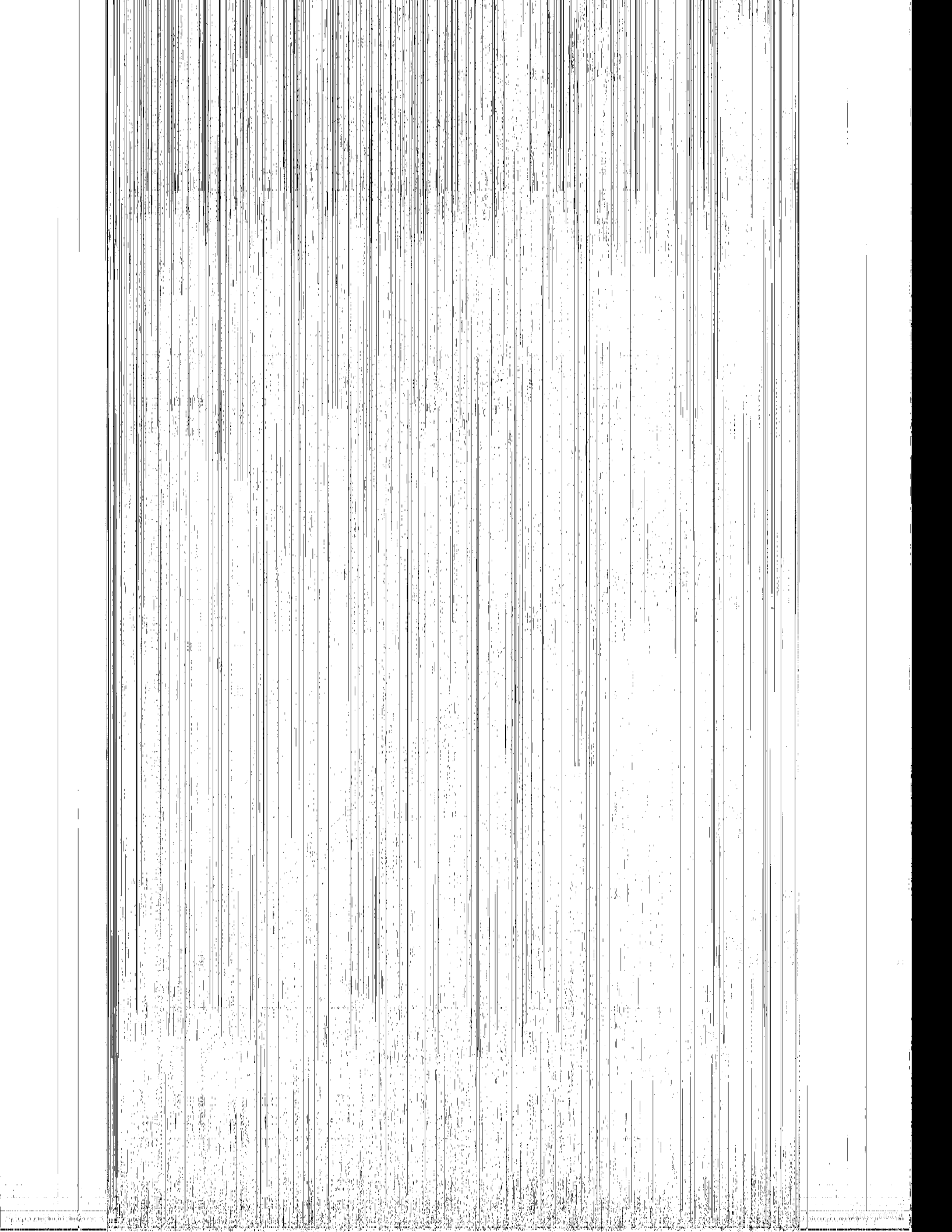

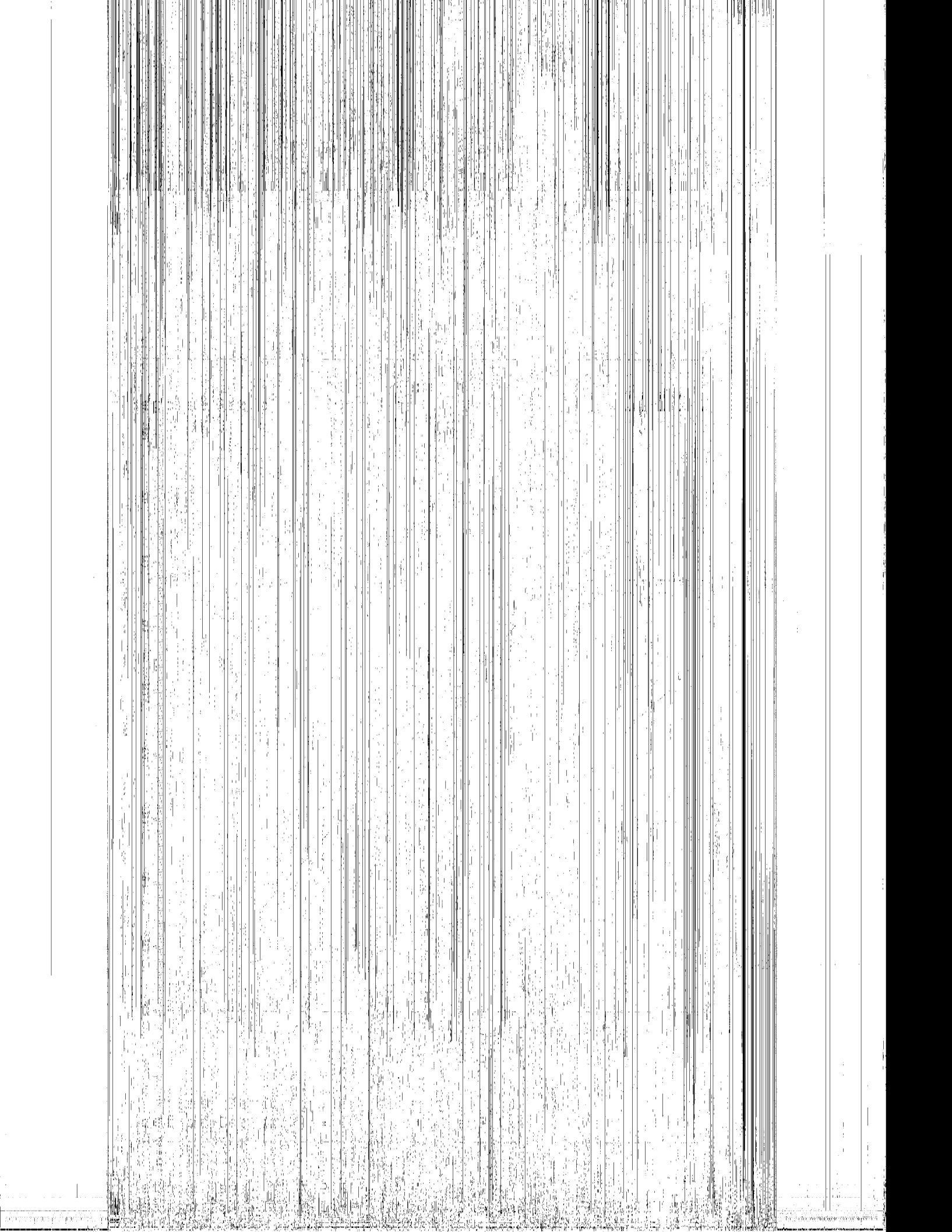

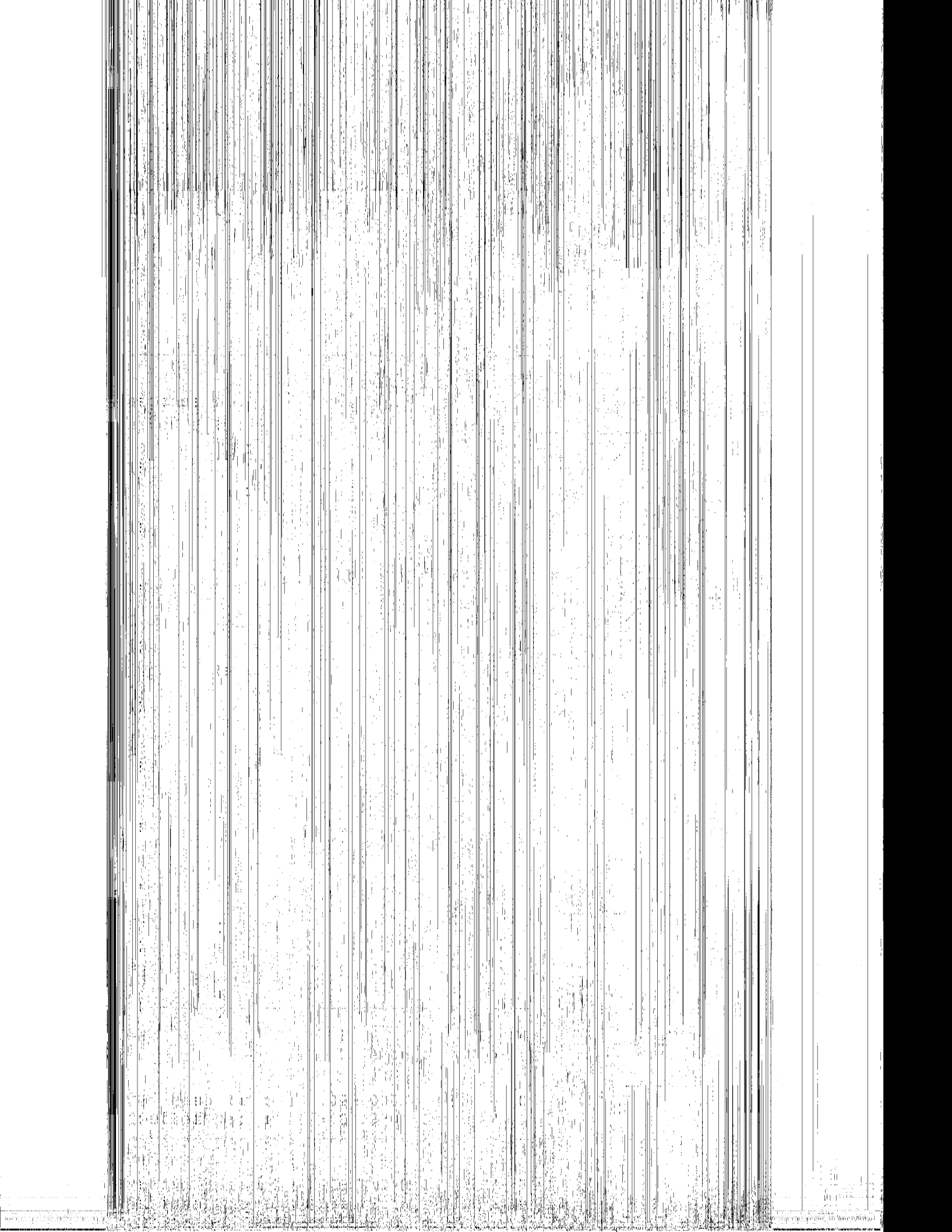

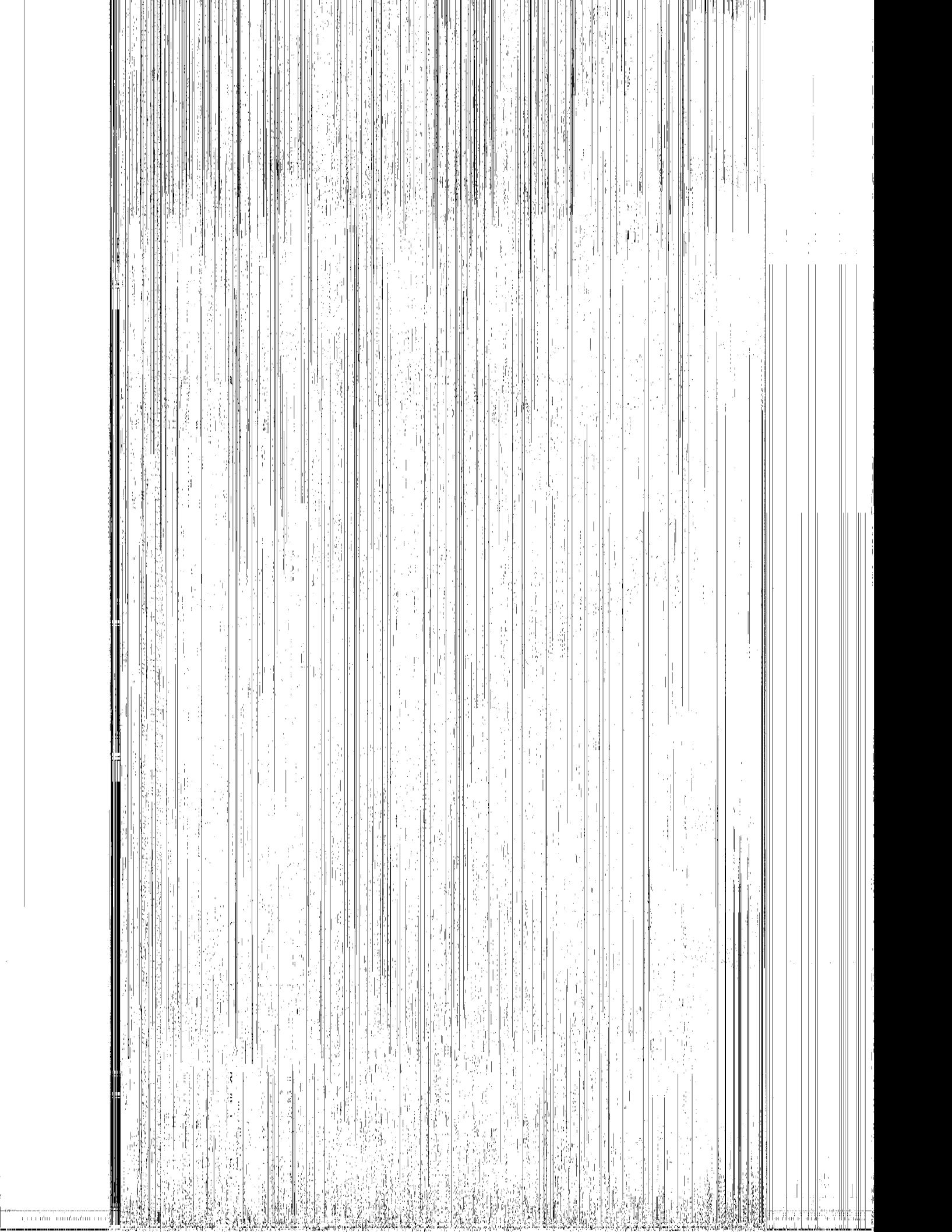



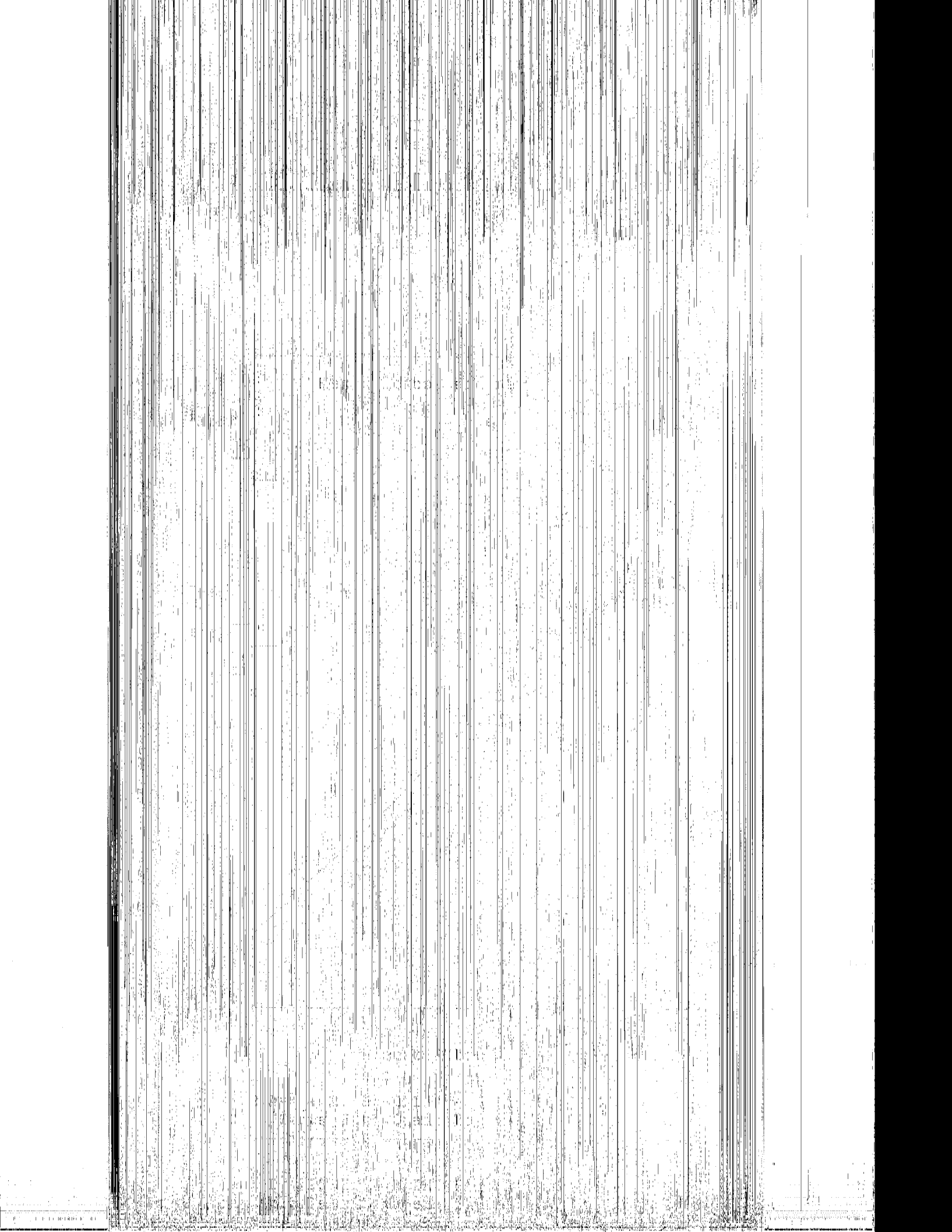

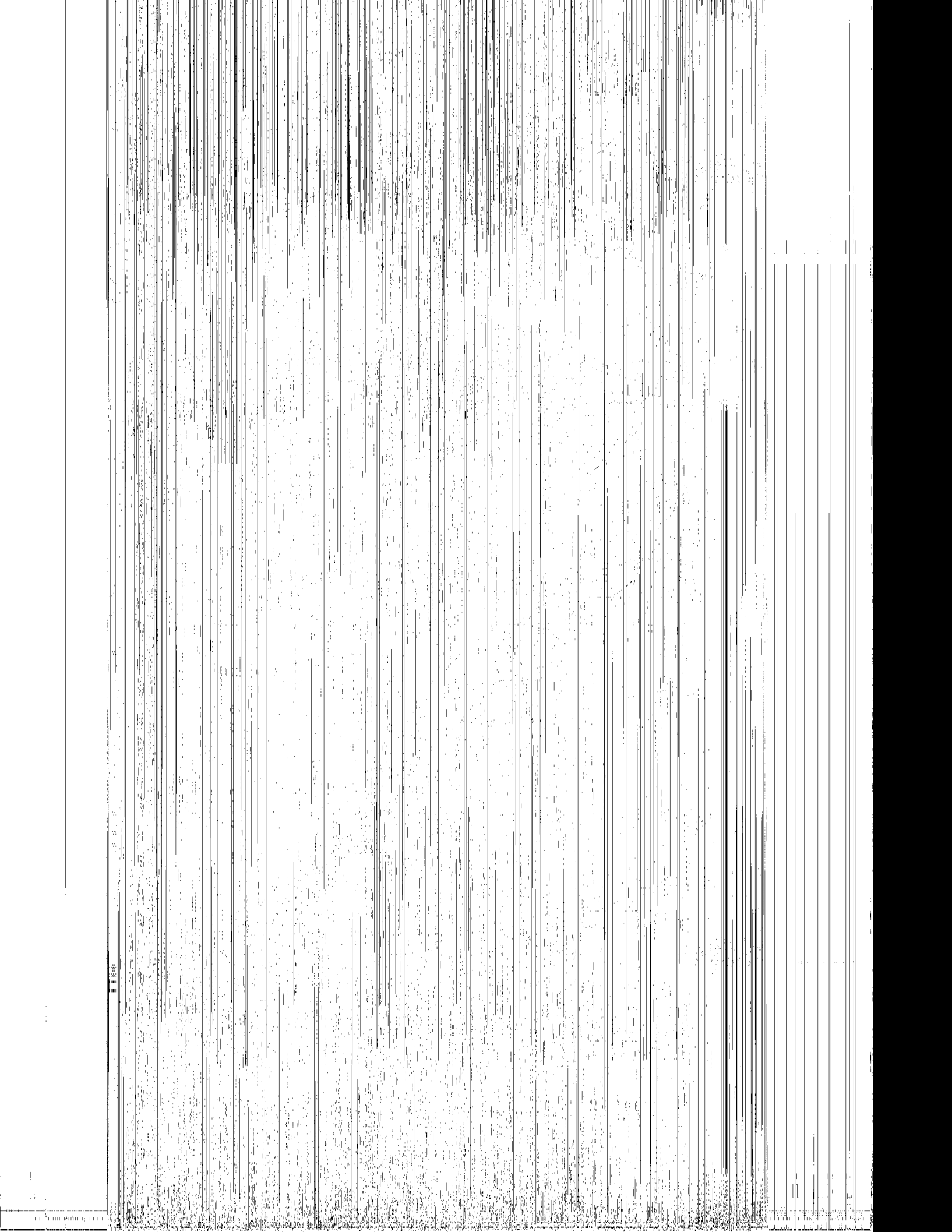

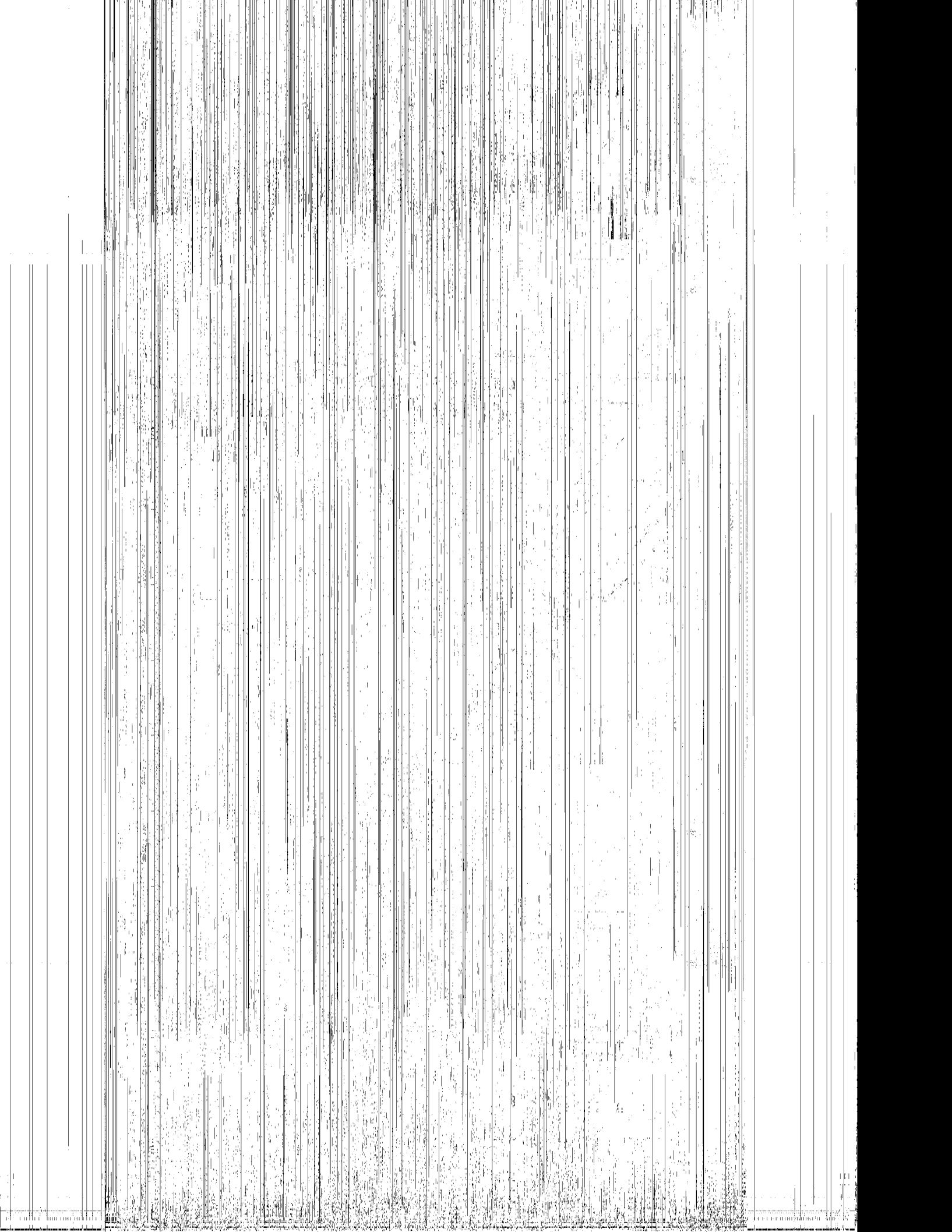

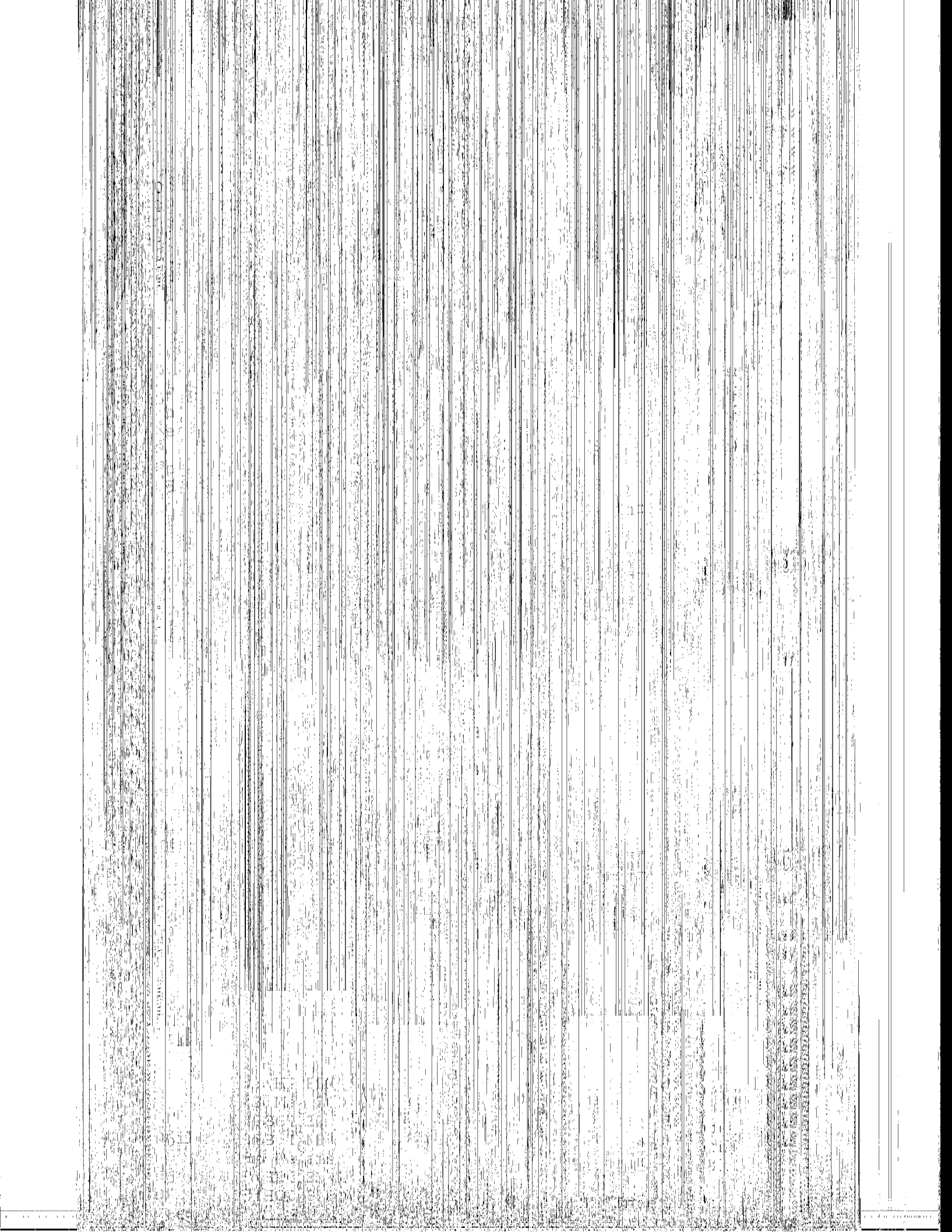

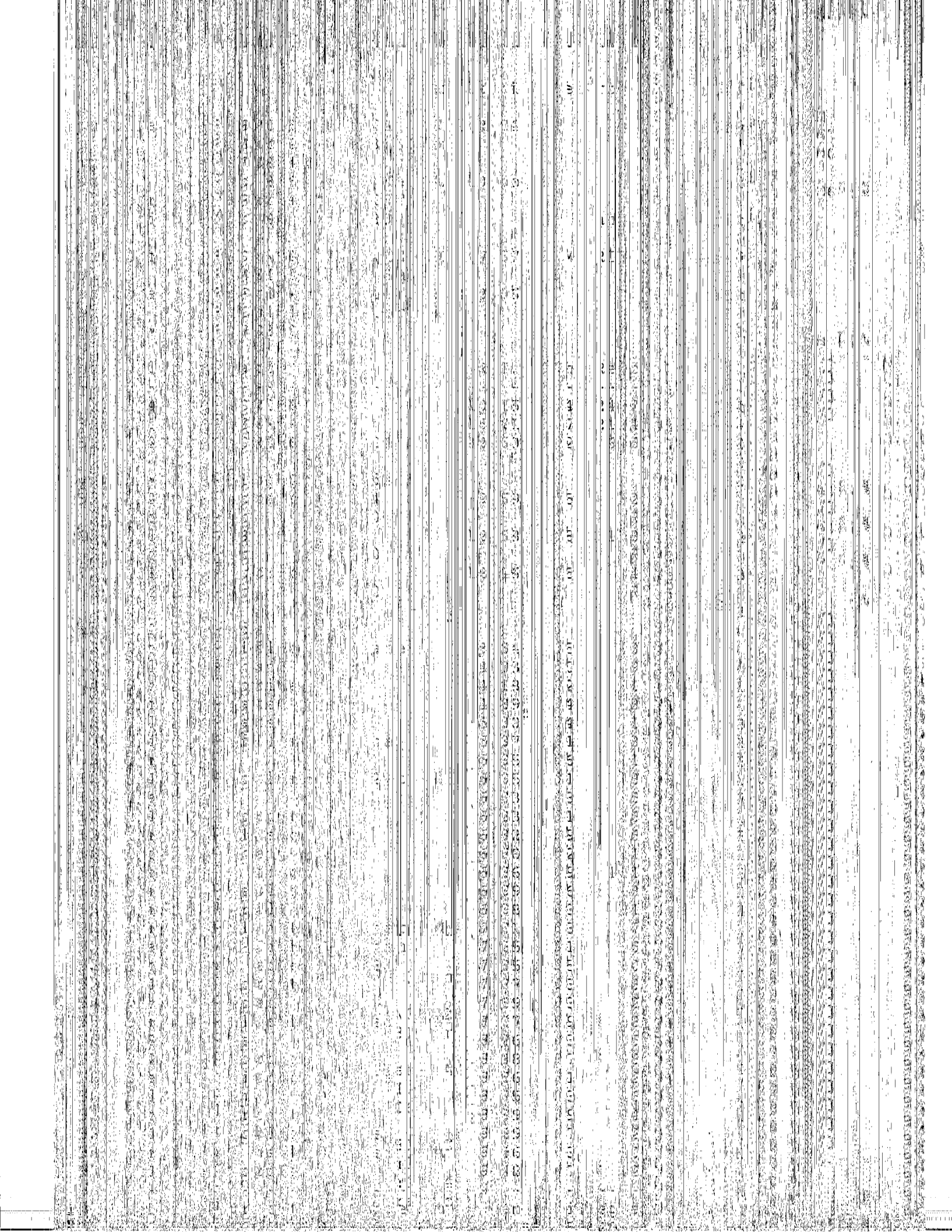

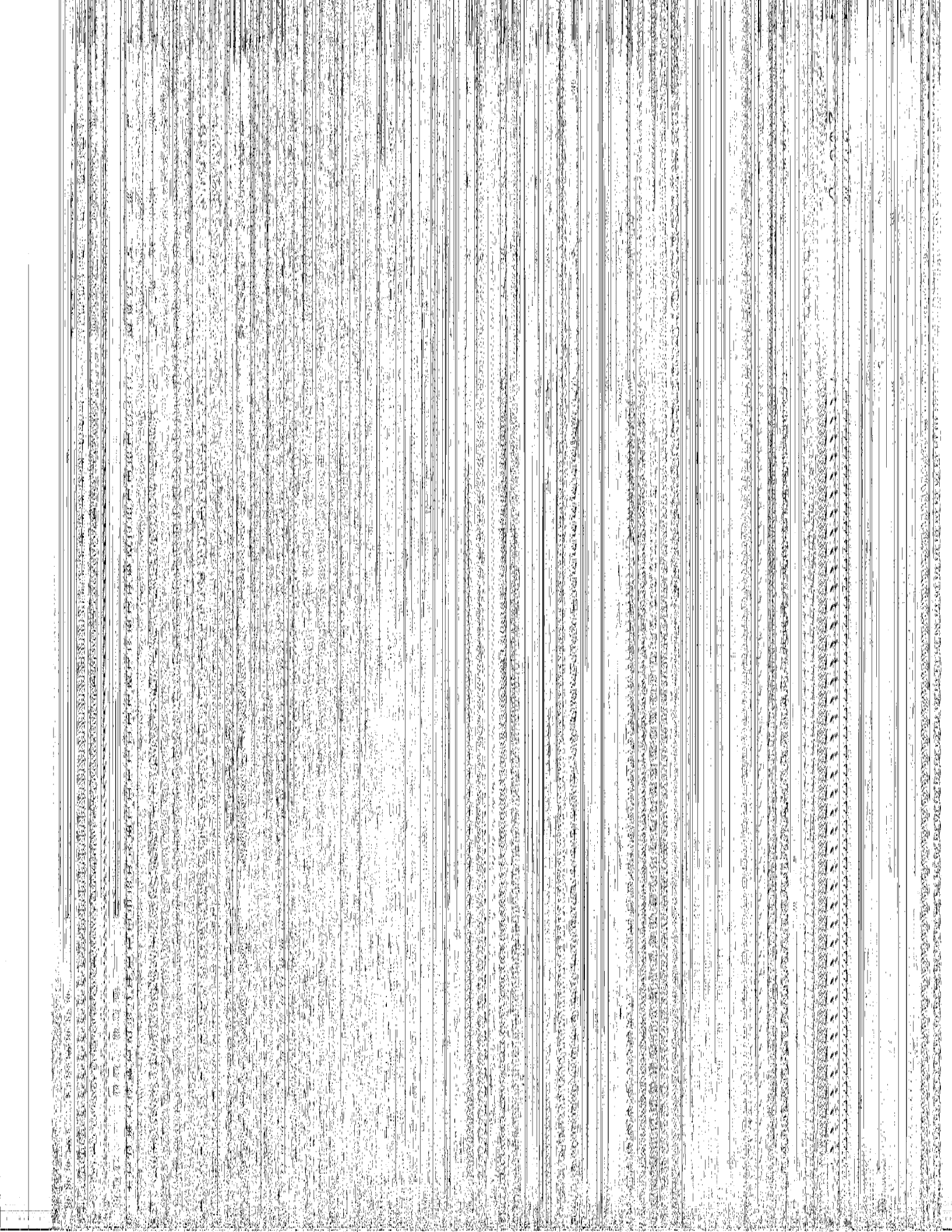

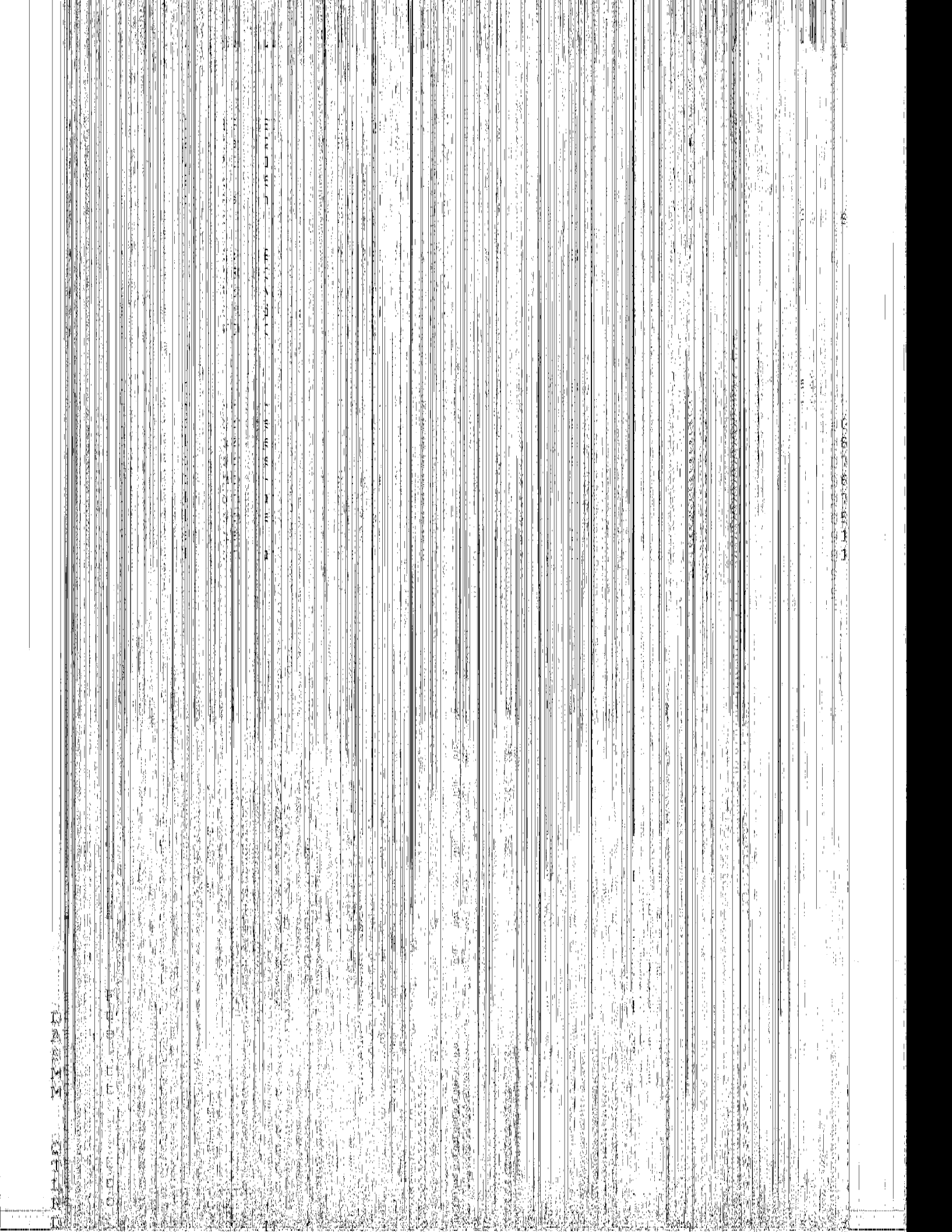

3

2

1

ia  
to  
E  
i  
c



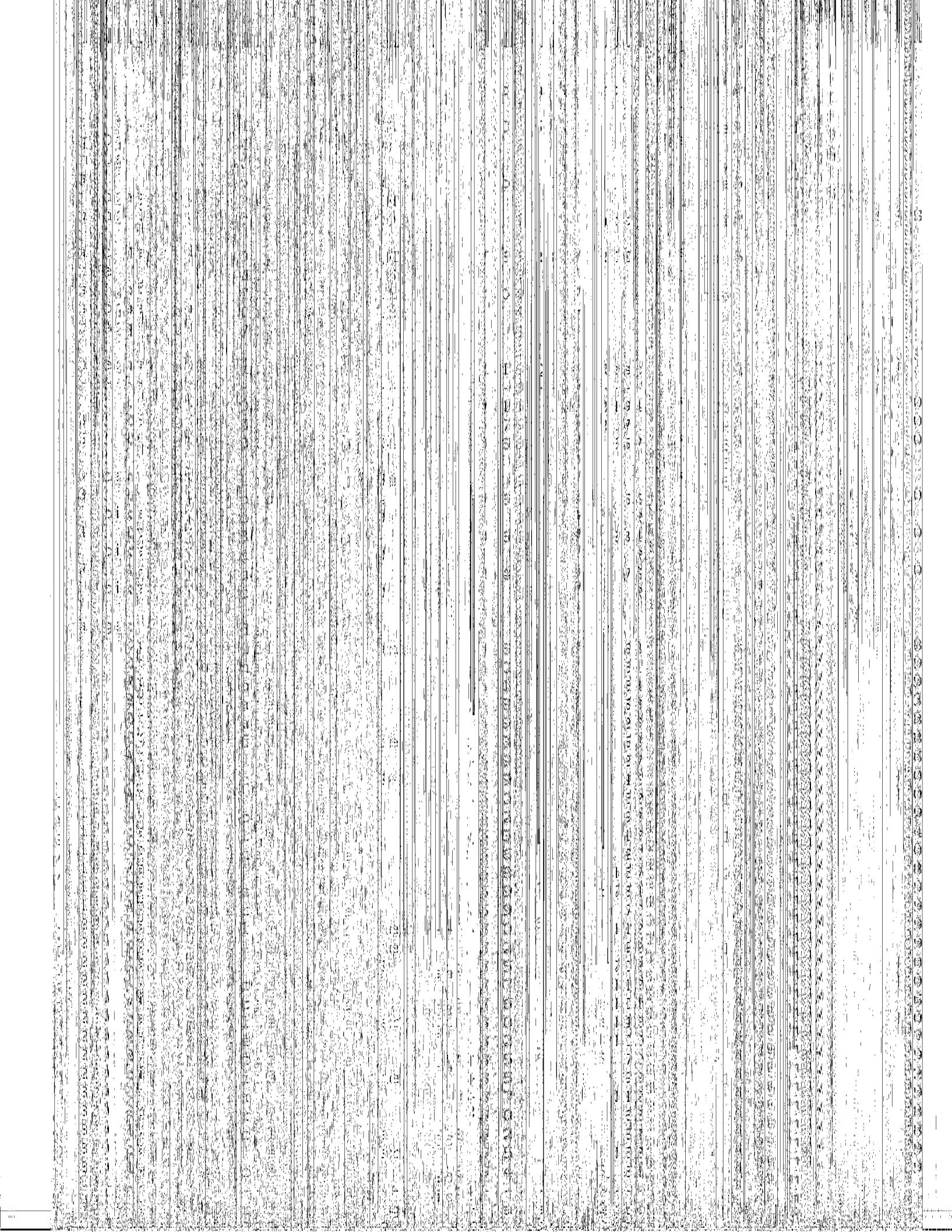

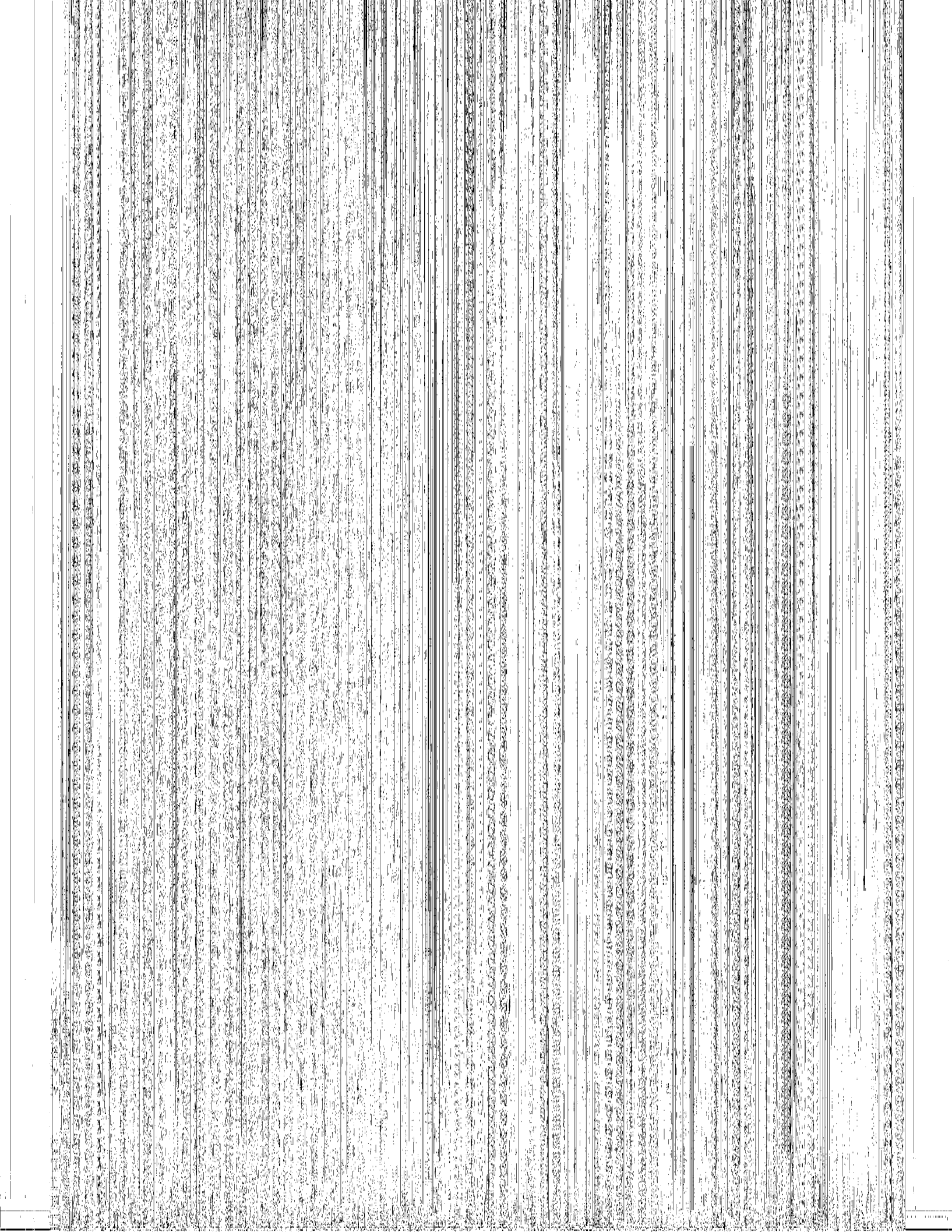

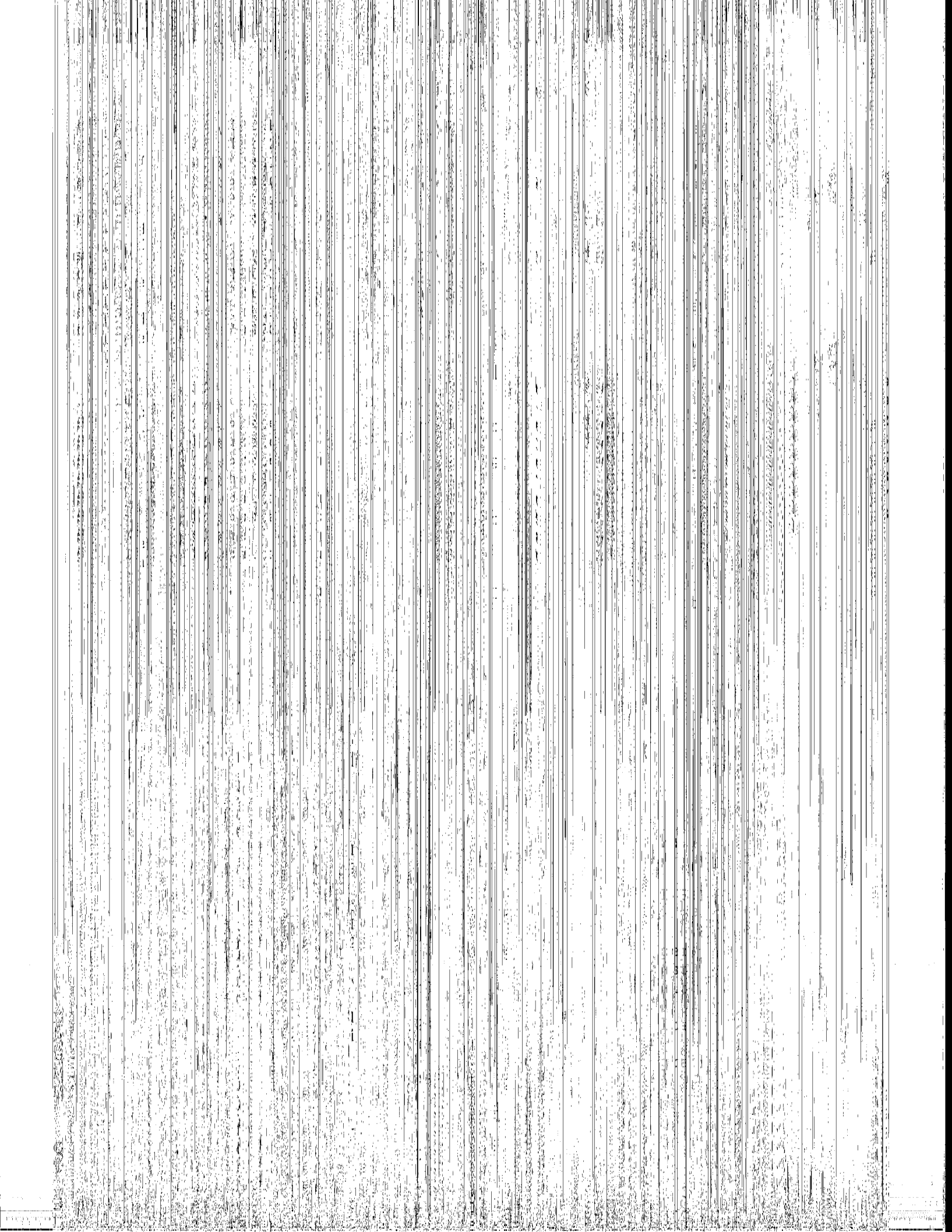

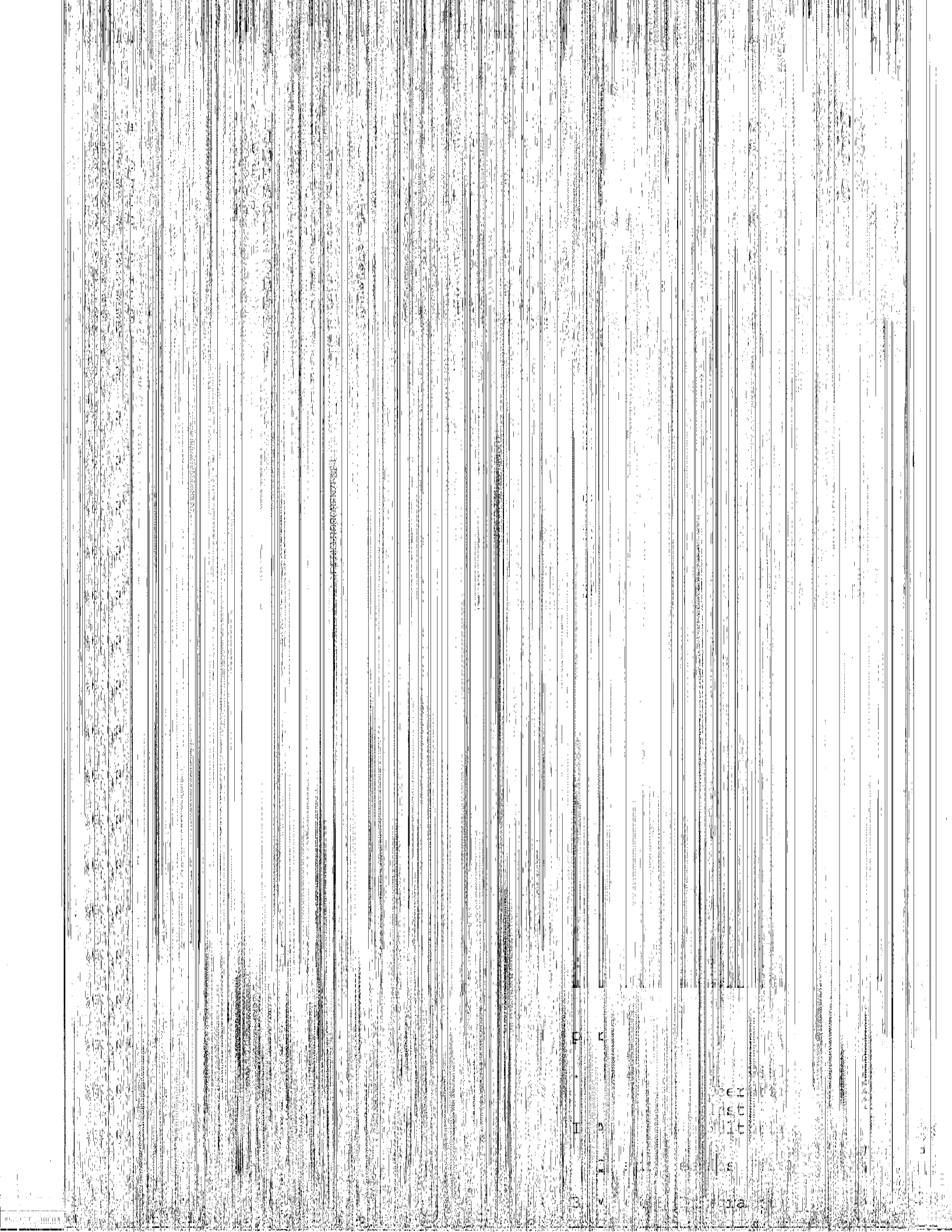

3

4

5

6

7

8

9

10

11

12

13

14

15

16

17

18

19

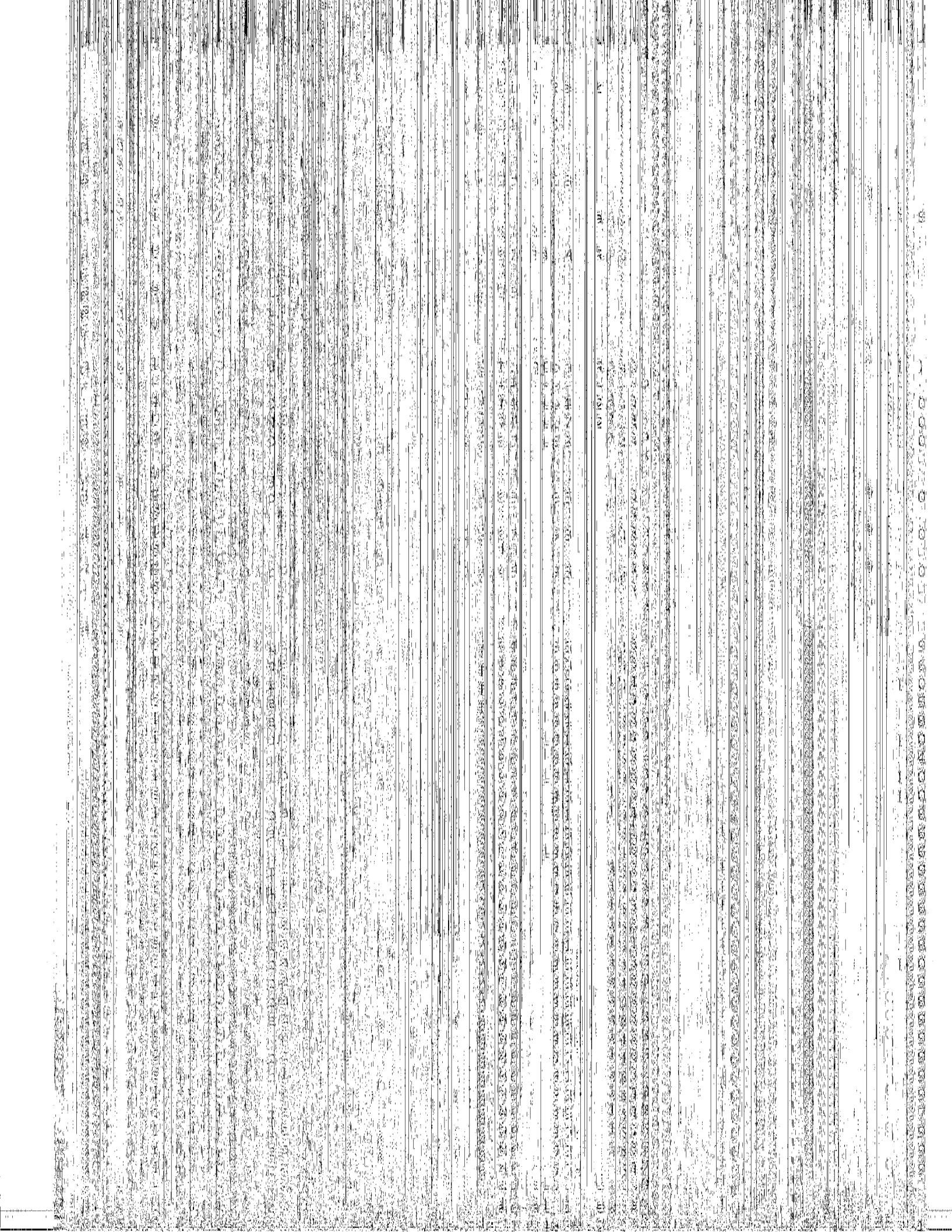

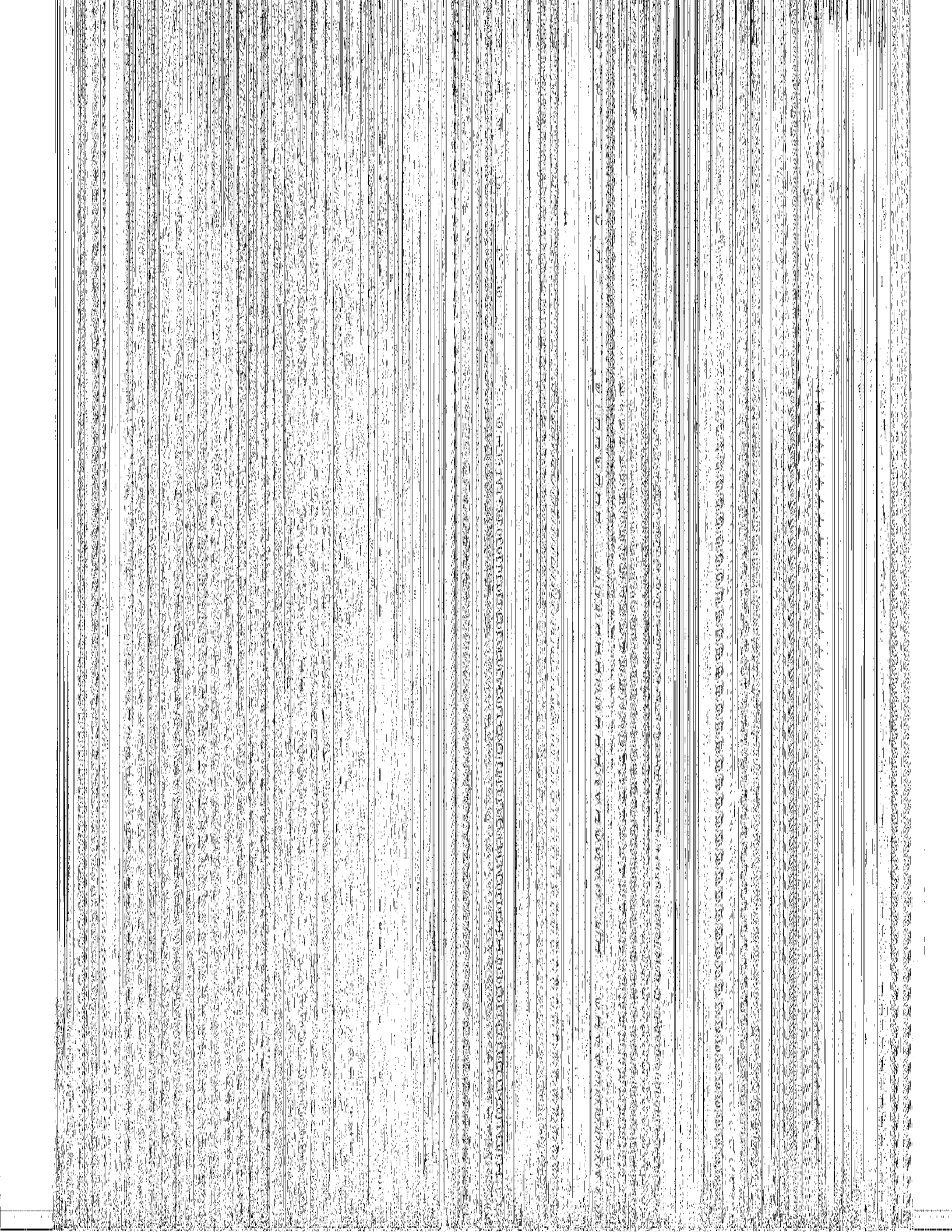

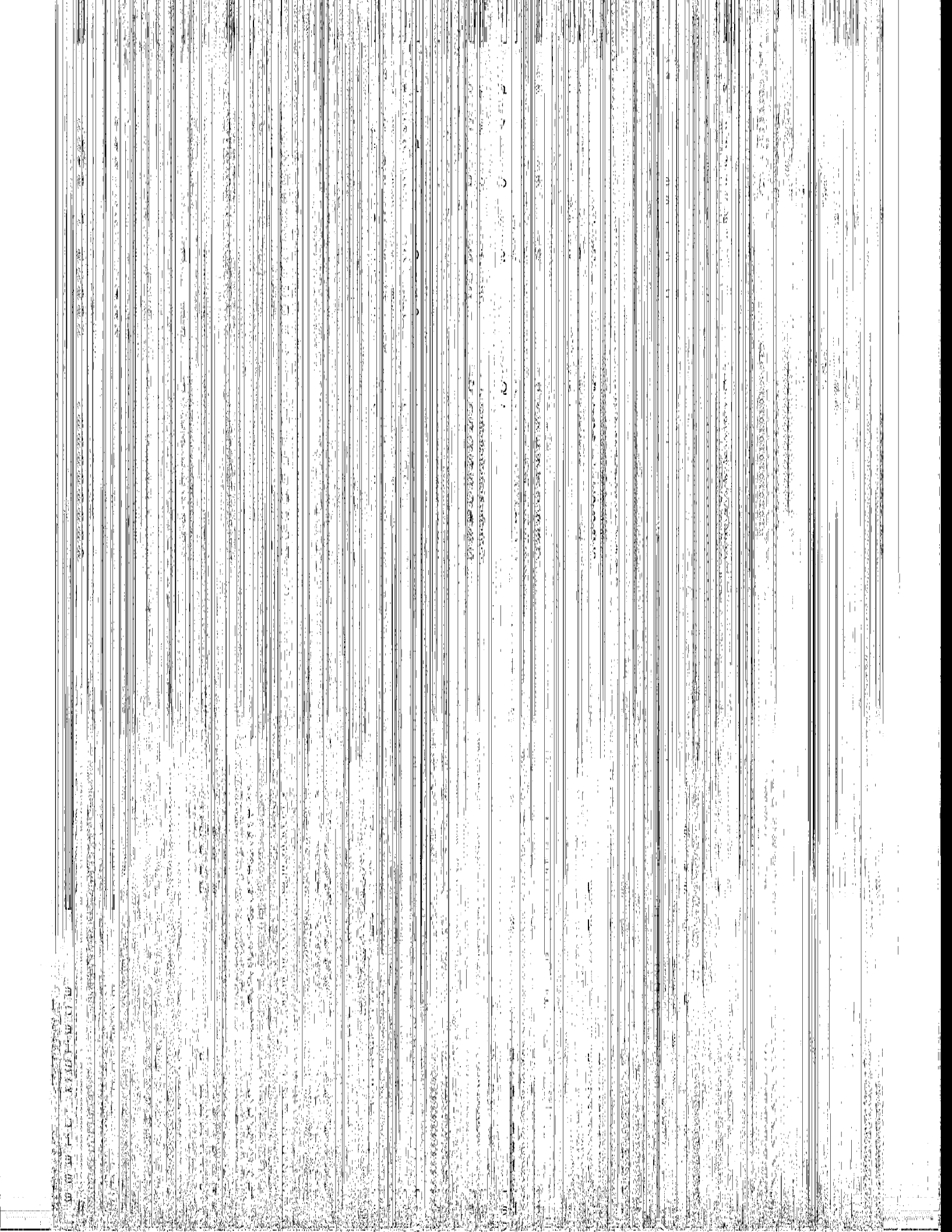

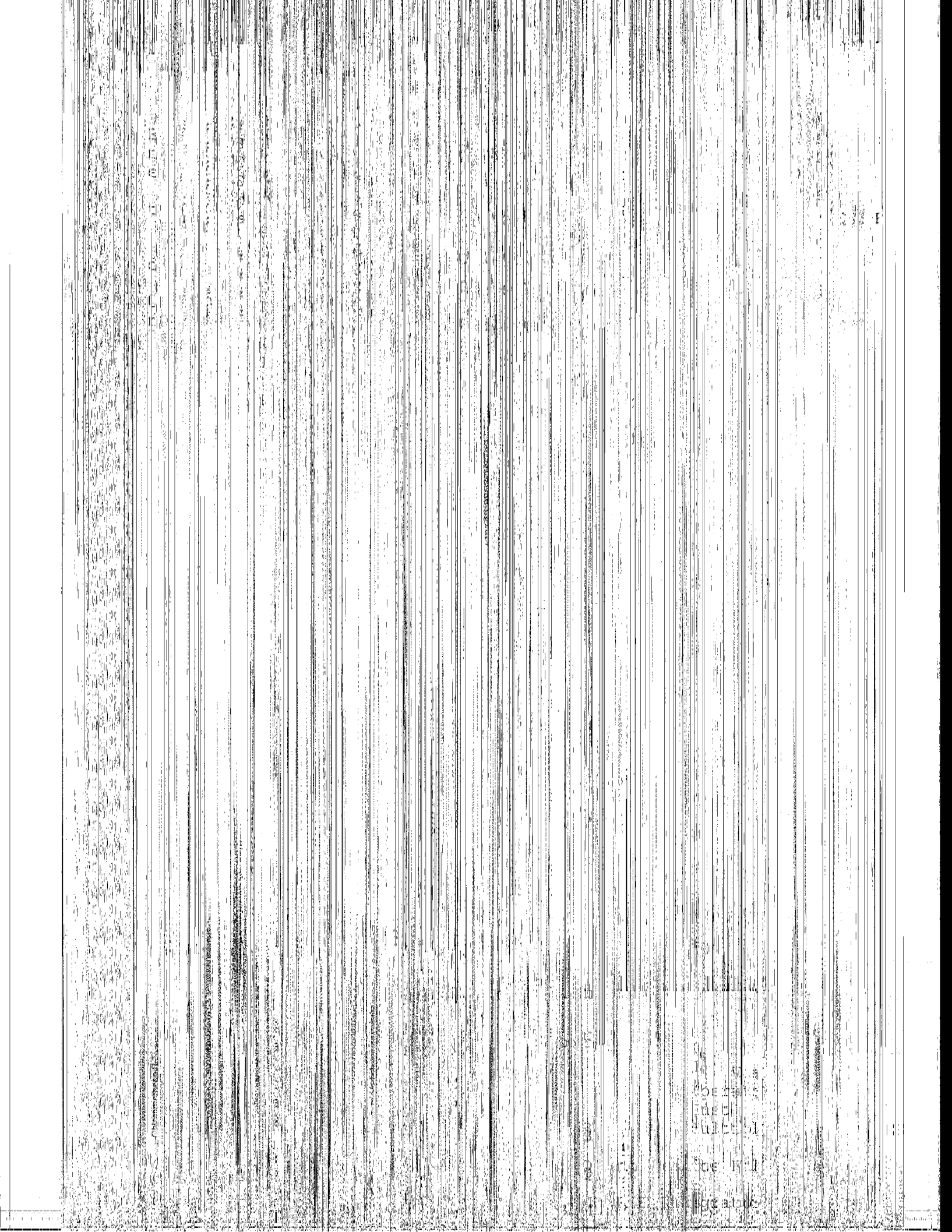

Page 1 of 1  
Date: 11/11/2011  
Time: 11:11:11 AM  
User: Administrator



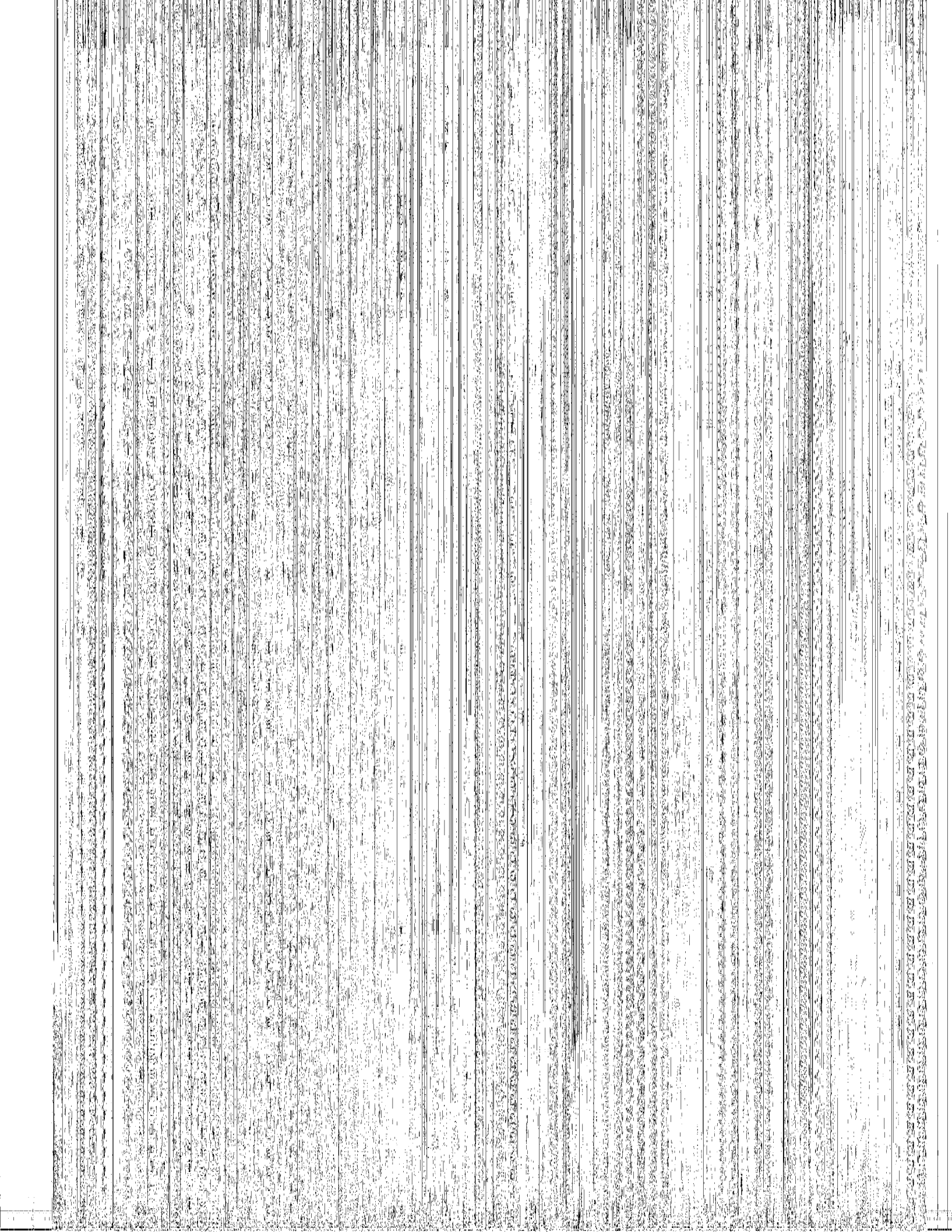

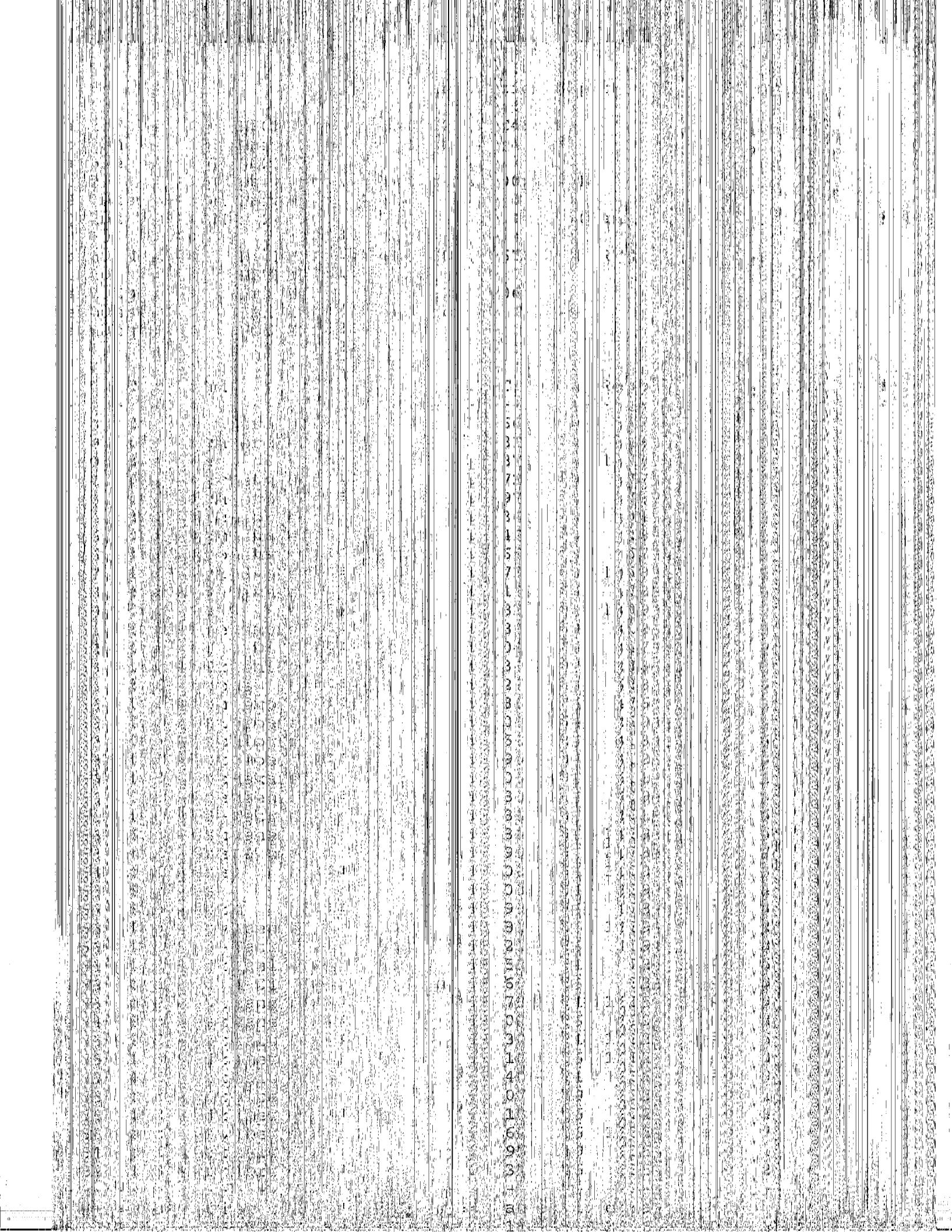



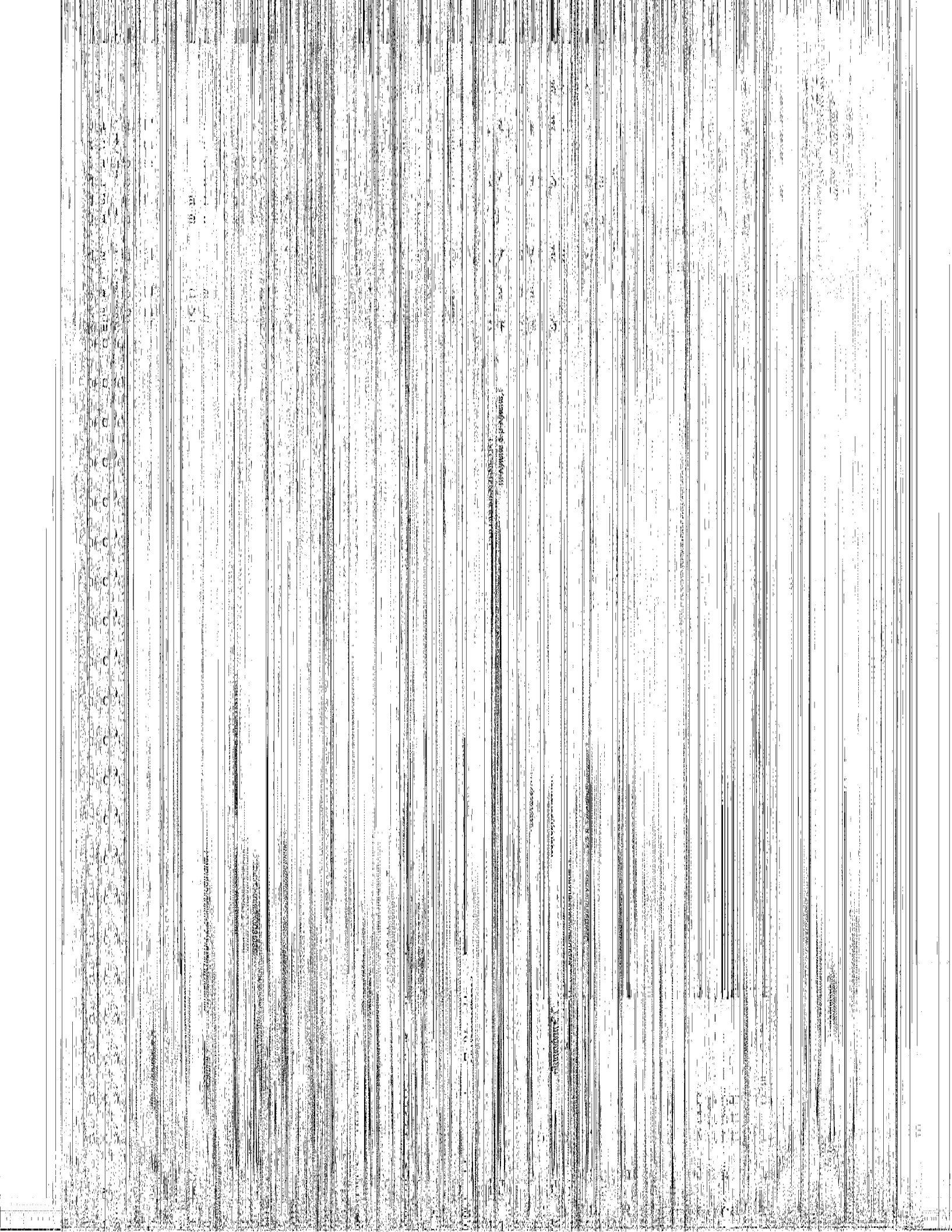

1. The first part of the report deals with the general situation of the country and the progress of the work during the year.

2. The second part of the report deals with the results of the work done during the year.

3. The third part of the report deals with the conclusions drawn from the work done during the year.

4. The fourth part of the report deals with the recommendations made during the year.

5. The fifth part of the report deals with the summary of the work done during the year.

6. The sixth part of the report deals with the conclusions drawn from the work done during the year.

7. The seventh part of the report deals with the recommendations made during the year.

8. The eighth part of the report deals with the summary of the work done during the year.

9. The ninth part of the report deals with the conclusions drawn from the work done during the year.

10. The tenth part of the report deals with the recommendations made during the year.

11. The eleventh part of the report deals with the summary of the work done during the year.

12. The twelfth part of the report deals with the conclusions drawn from the work done during the year.

13. The thirteenth part of the report deals with the recommendations made during the year.

14. The fourteenth part of the report deals with the summary of the work done during the year.

15. The fifteenth part of the report deals with the conclusions drawn from the work done during the year.

16. The sixteenth part of the report deals with the recommendations made during the year.

17. The seventeenth part of the report deals with the summary of the work done during the year.

18. The eighteenth part of the report deals with the conclusions drawn from the work done during the year.

19. The nineteenth part of the report deals with the recommendations made during the year.

20. The twentieth part of the report deals with the summary of the work done during the year.

21. The twenty-first part of the report deals with the conclusions drawn from the work done during the year.

22. The twenty-second part of the report deals with the recommendations made during the year.

23. The twenty-third part of the report deals with the summary of the work done during the year.

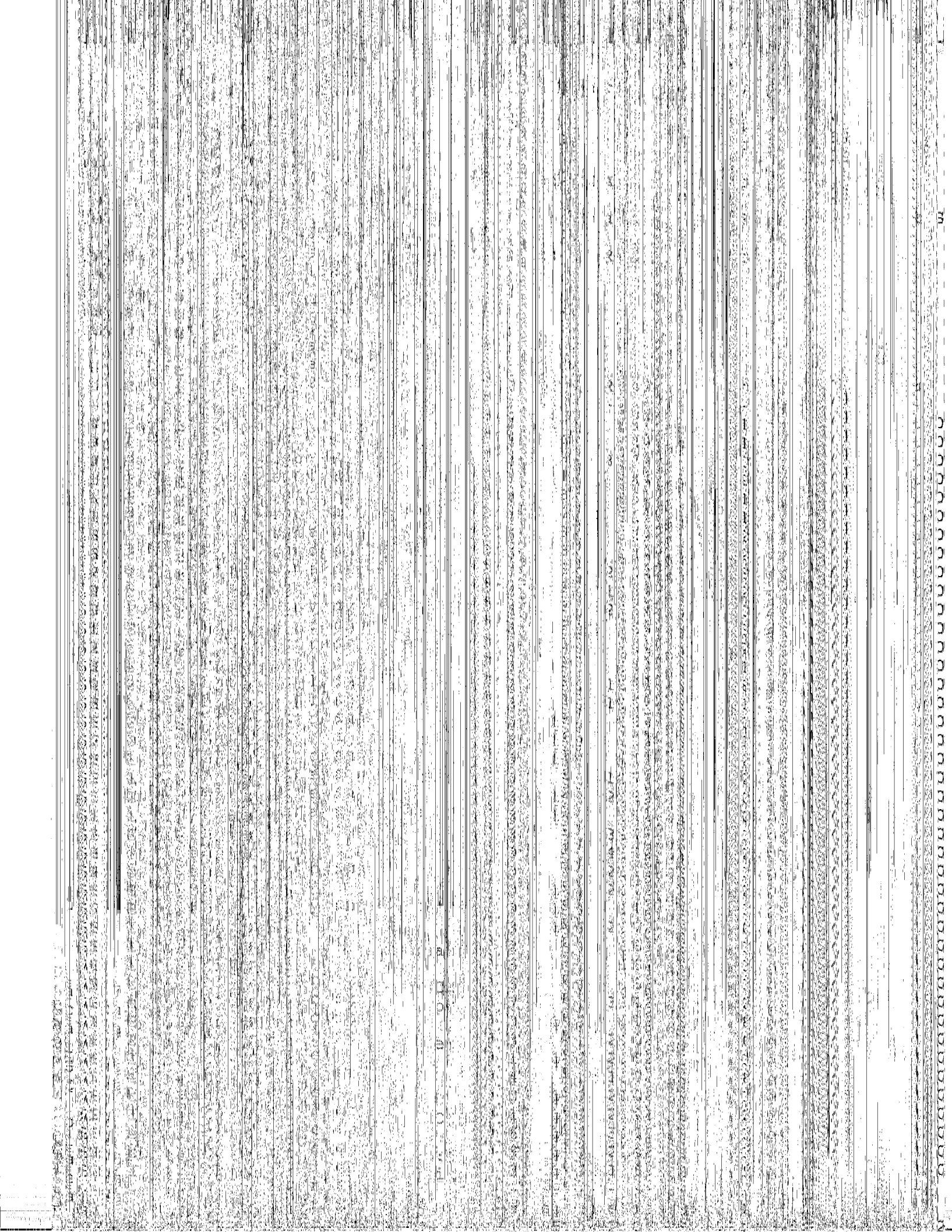

SECRET

UNITED STATES OF AMERICA

DEPARTMENT OF THE ARMY

HEADQUARTERS

WASHINGTON, D.C.

1950

FORM NO. 1

1 FEBRUARY 1950

1950

1950

1950

1950

1950

1950

1950

1950

1950

1950

1950

1950

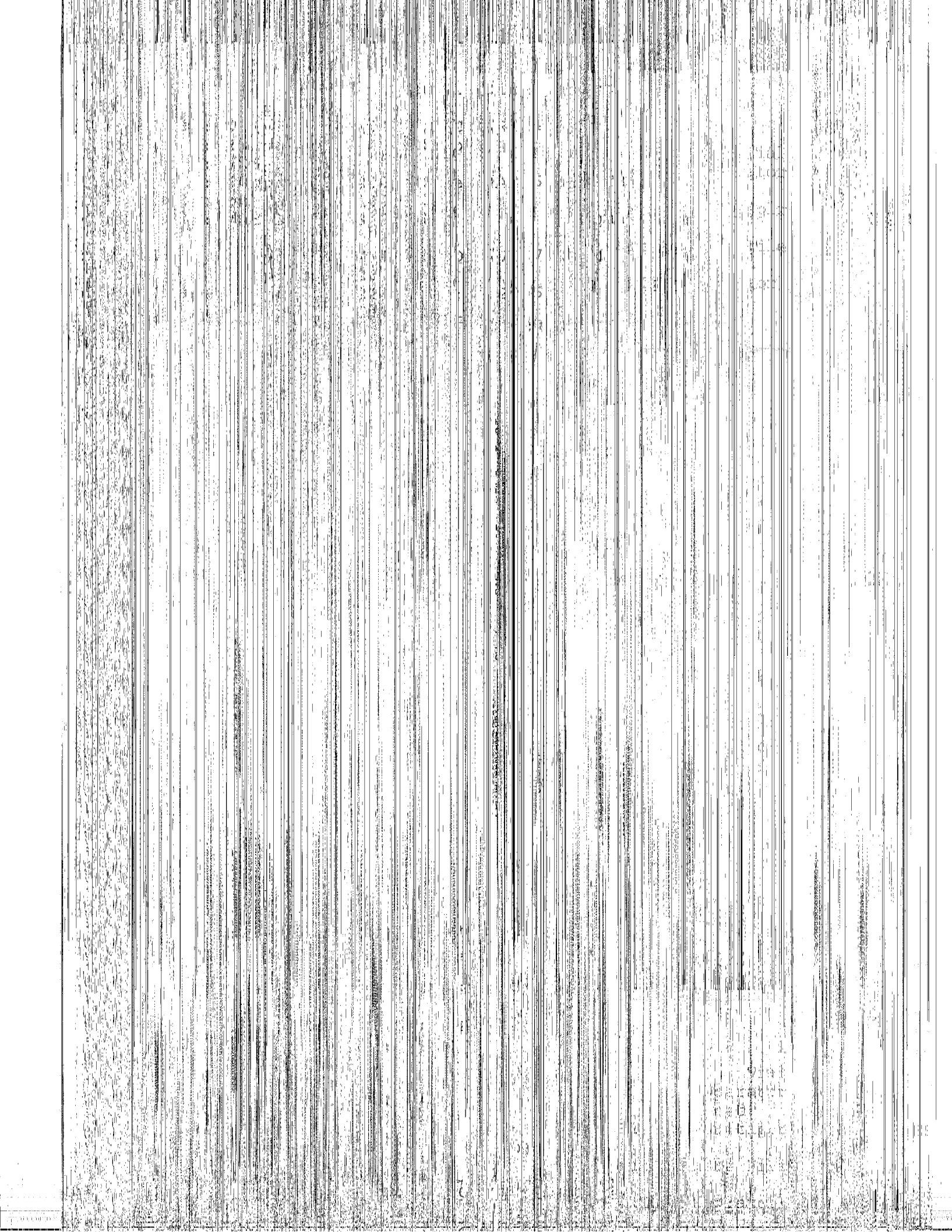



CONFIDENTIAL

SECRET



1950

APR 21 1950

1950

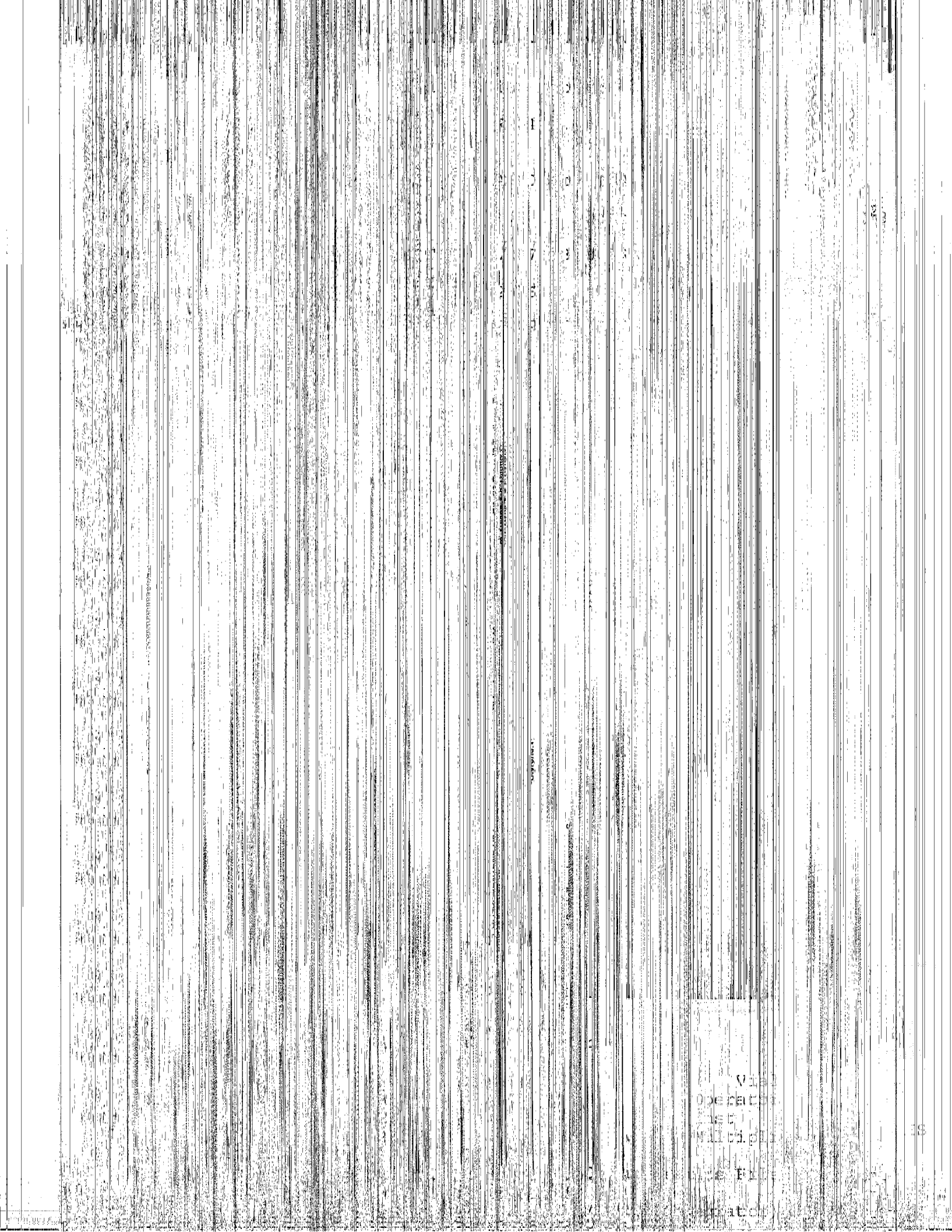

View  
Operator  
File  
Patch

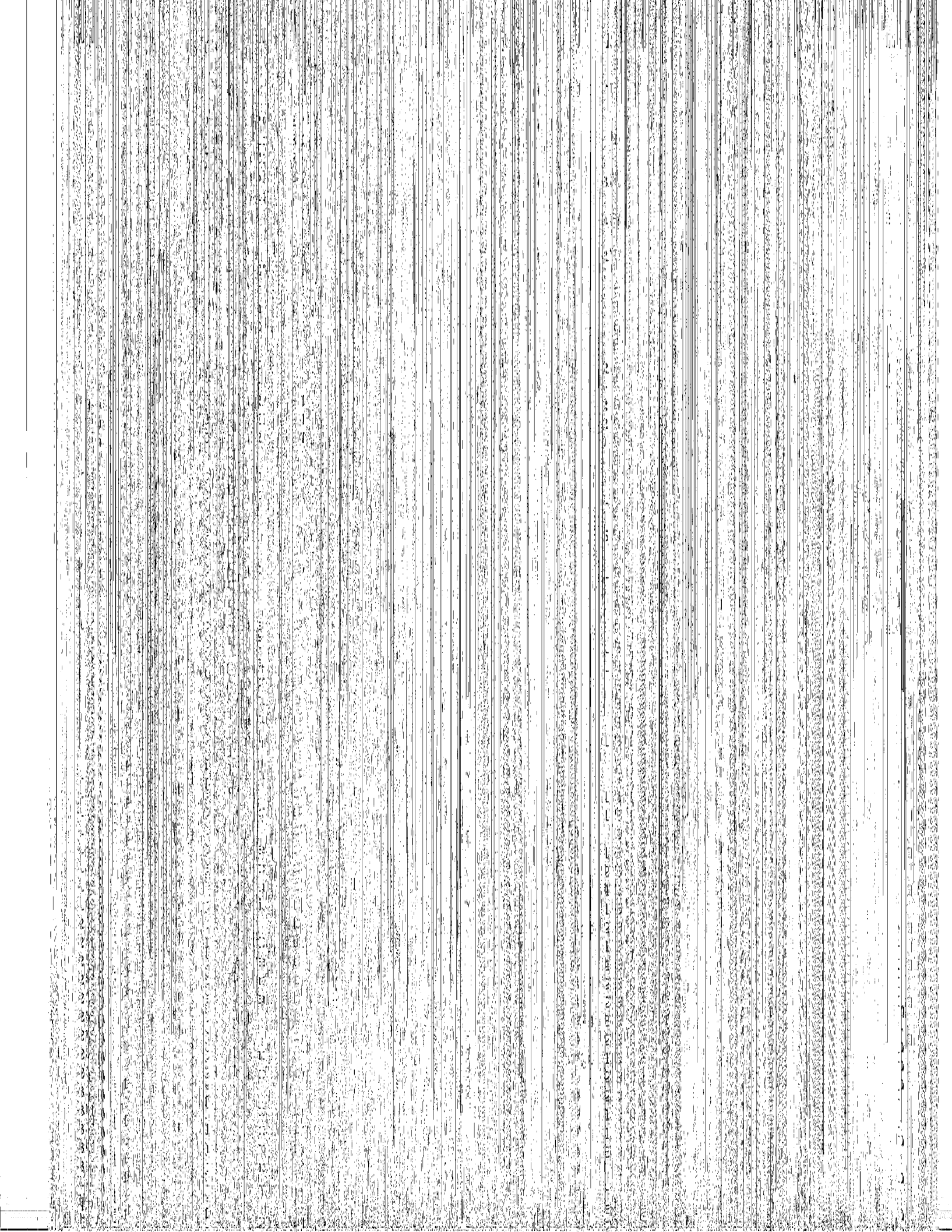

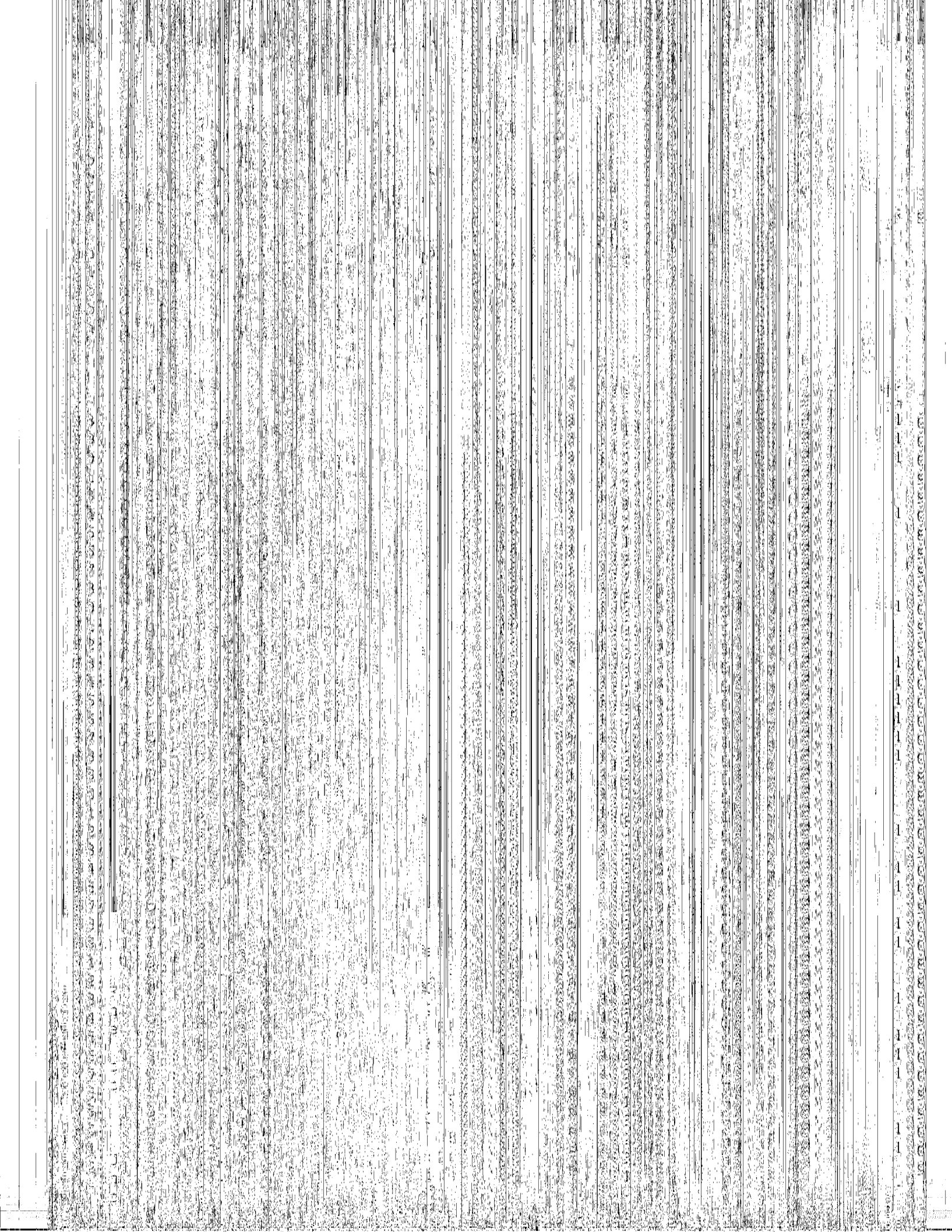

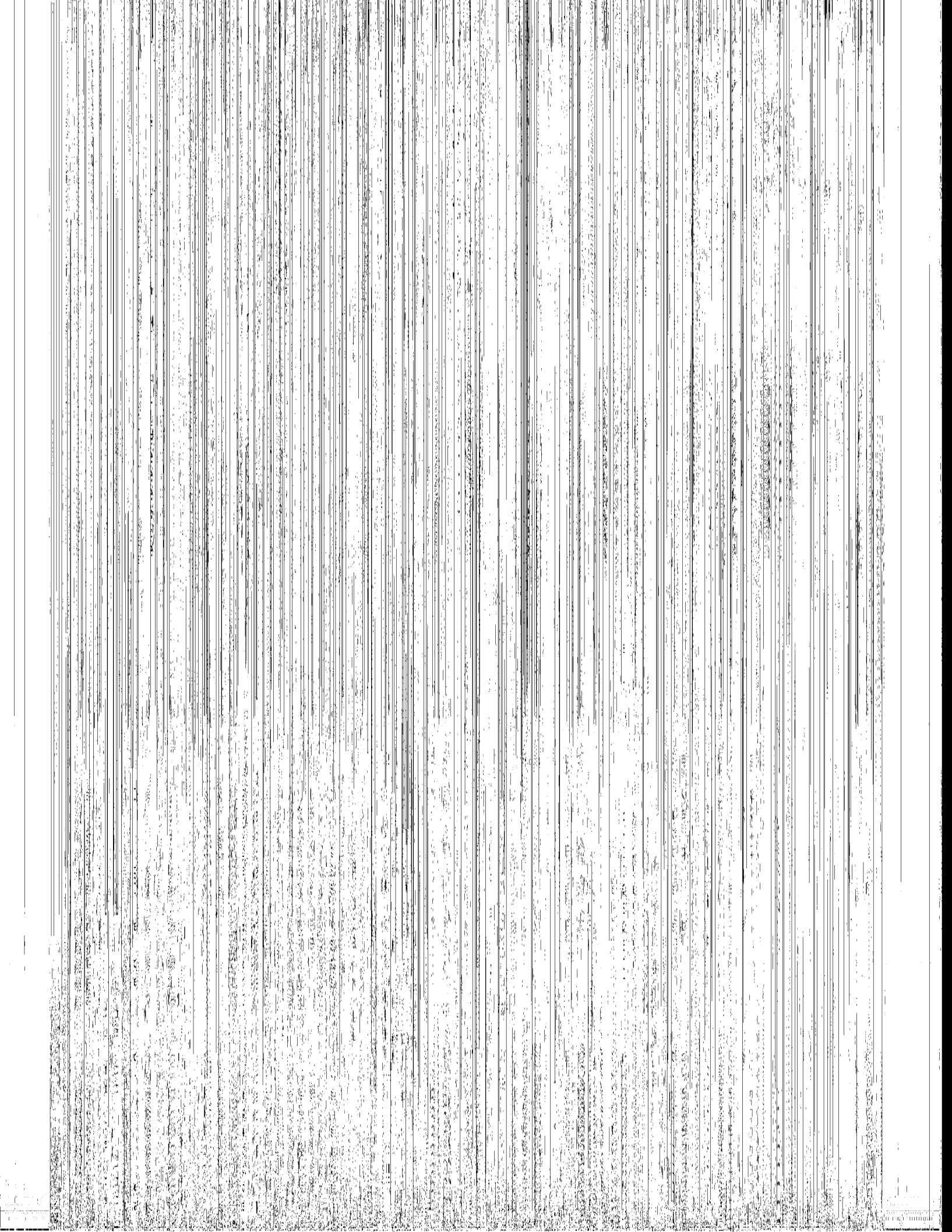





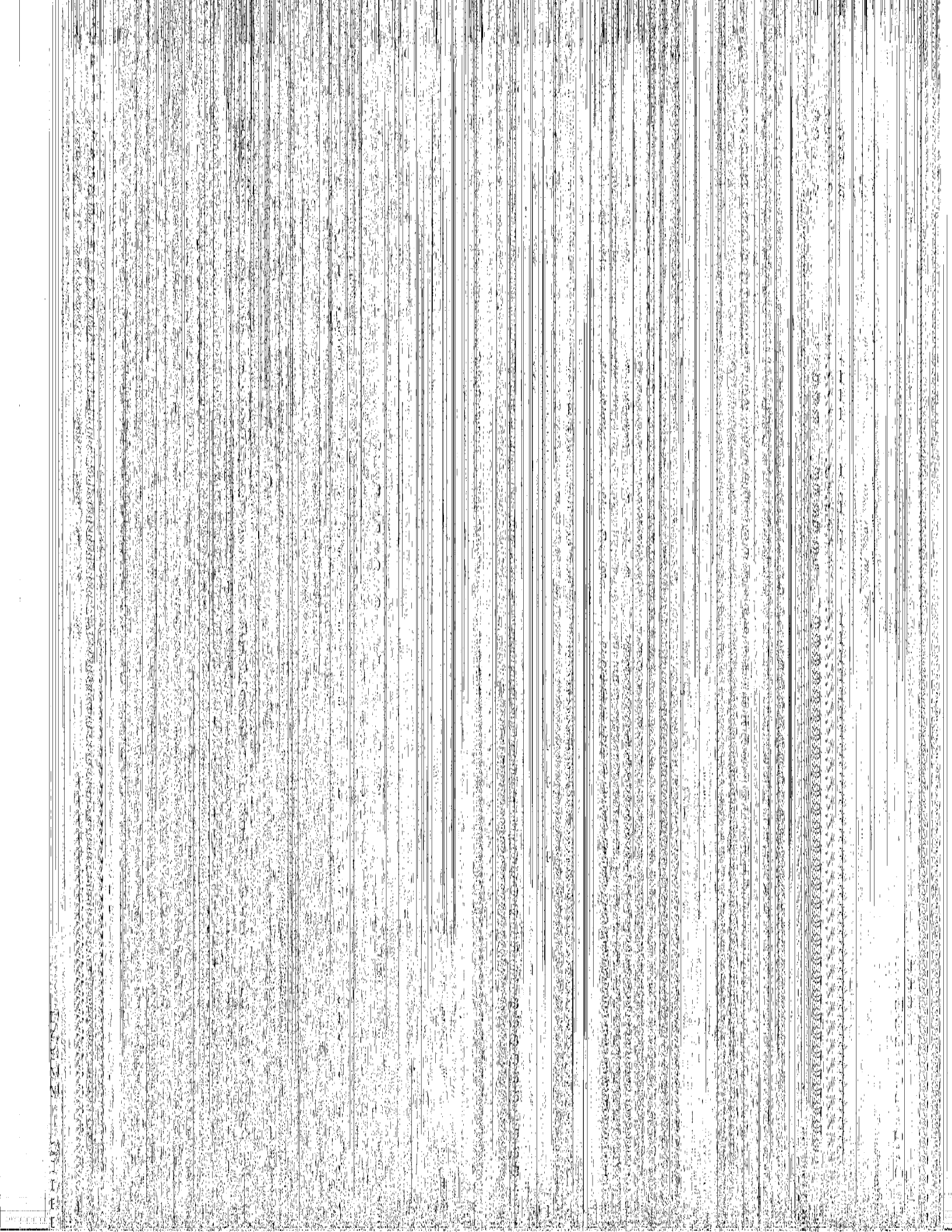

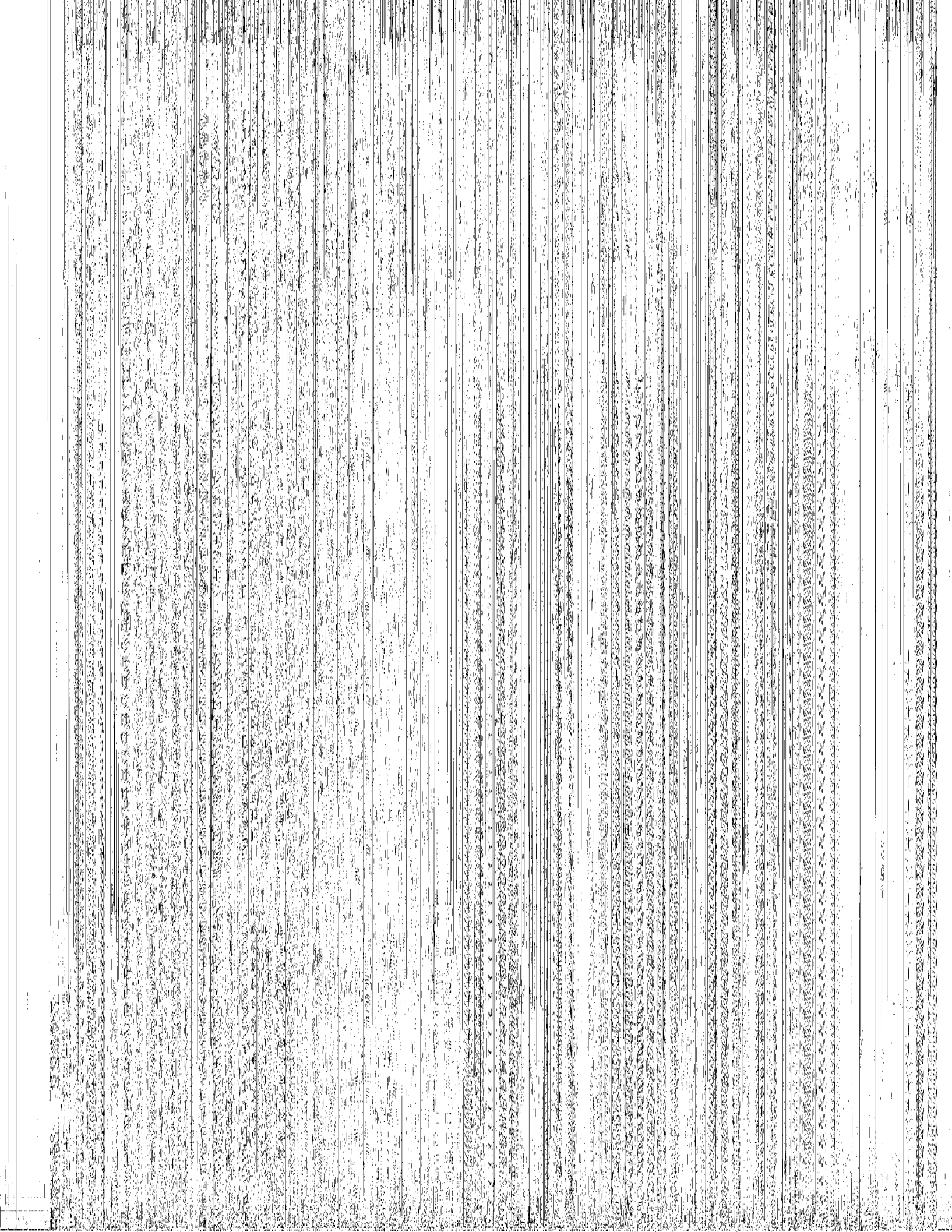

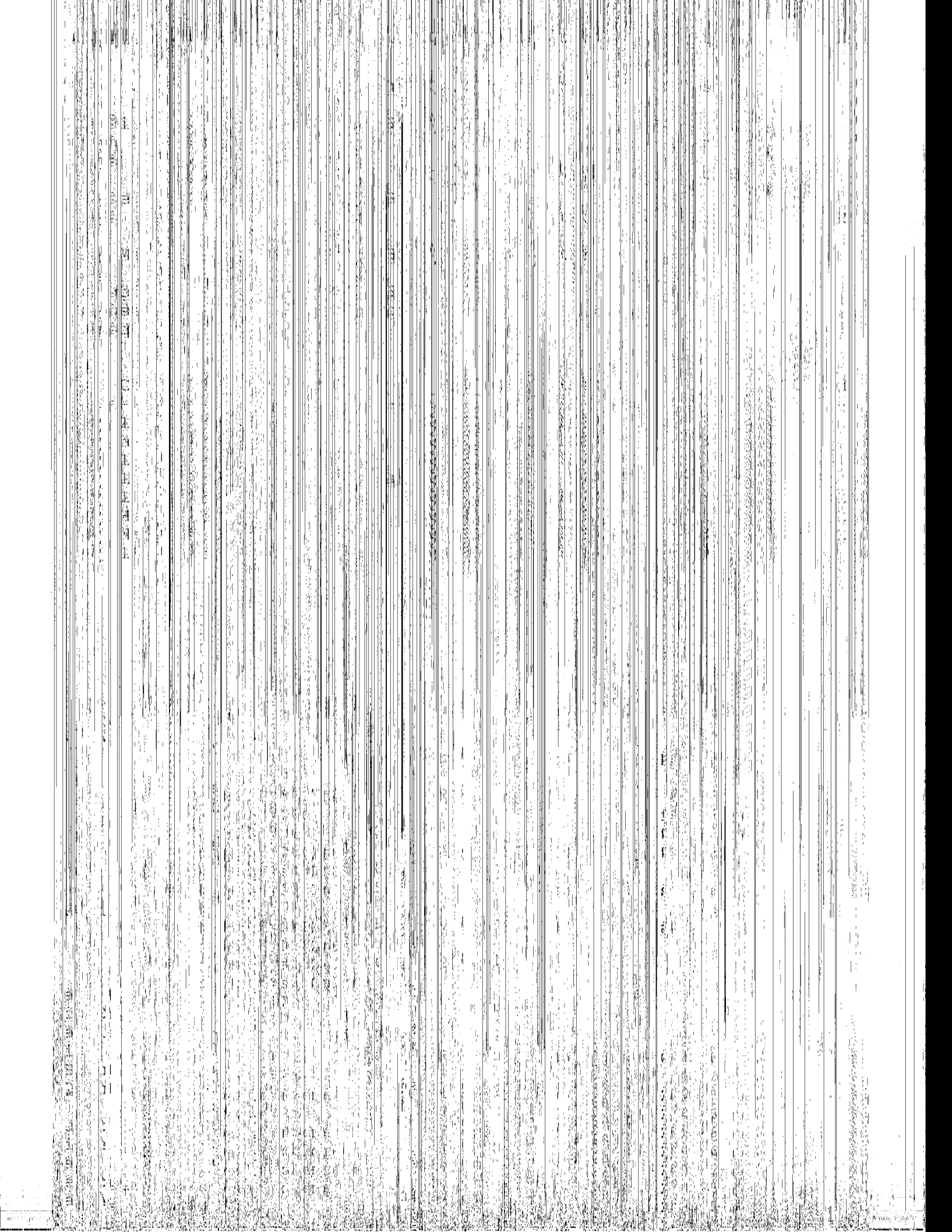

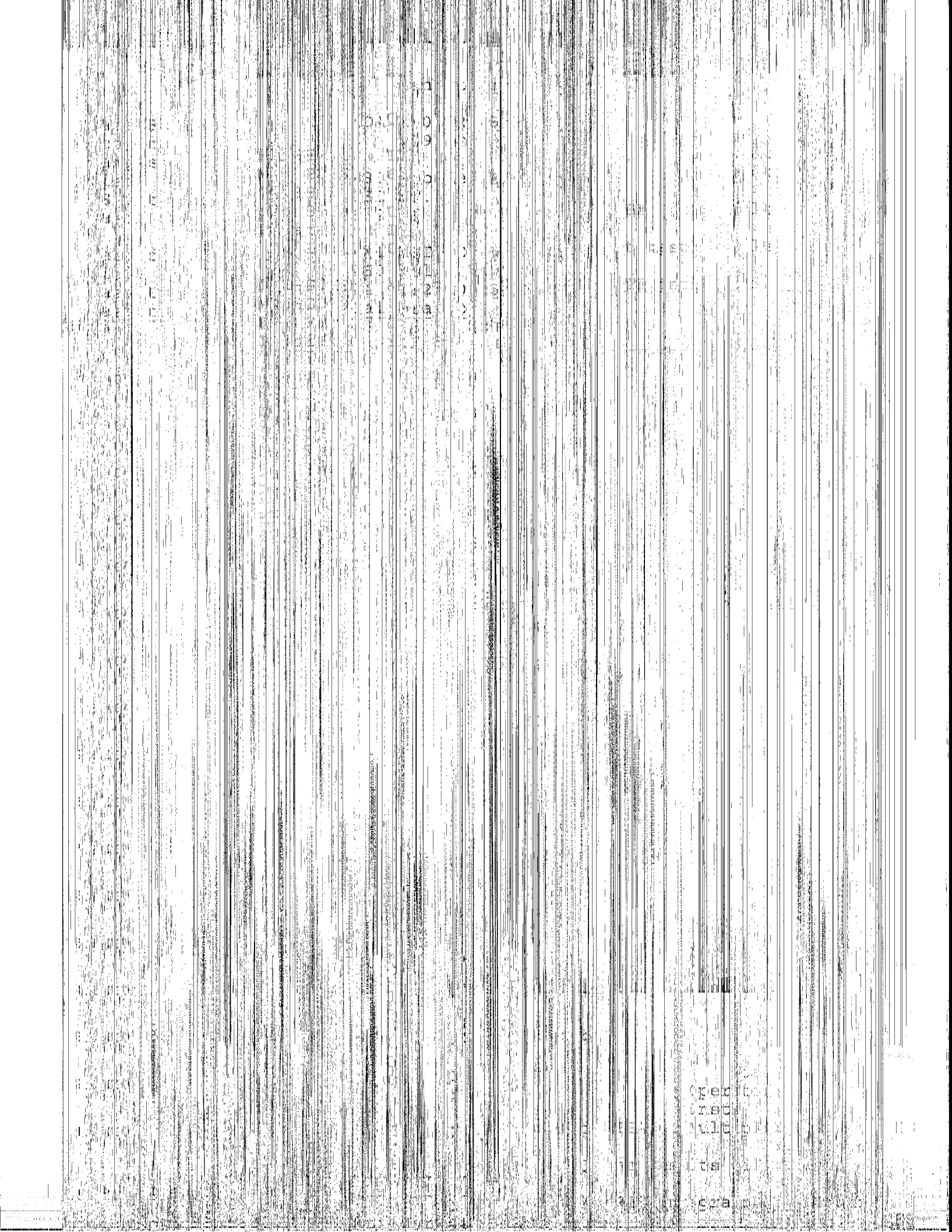

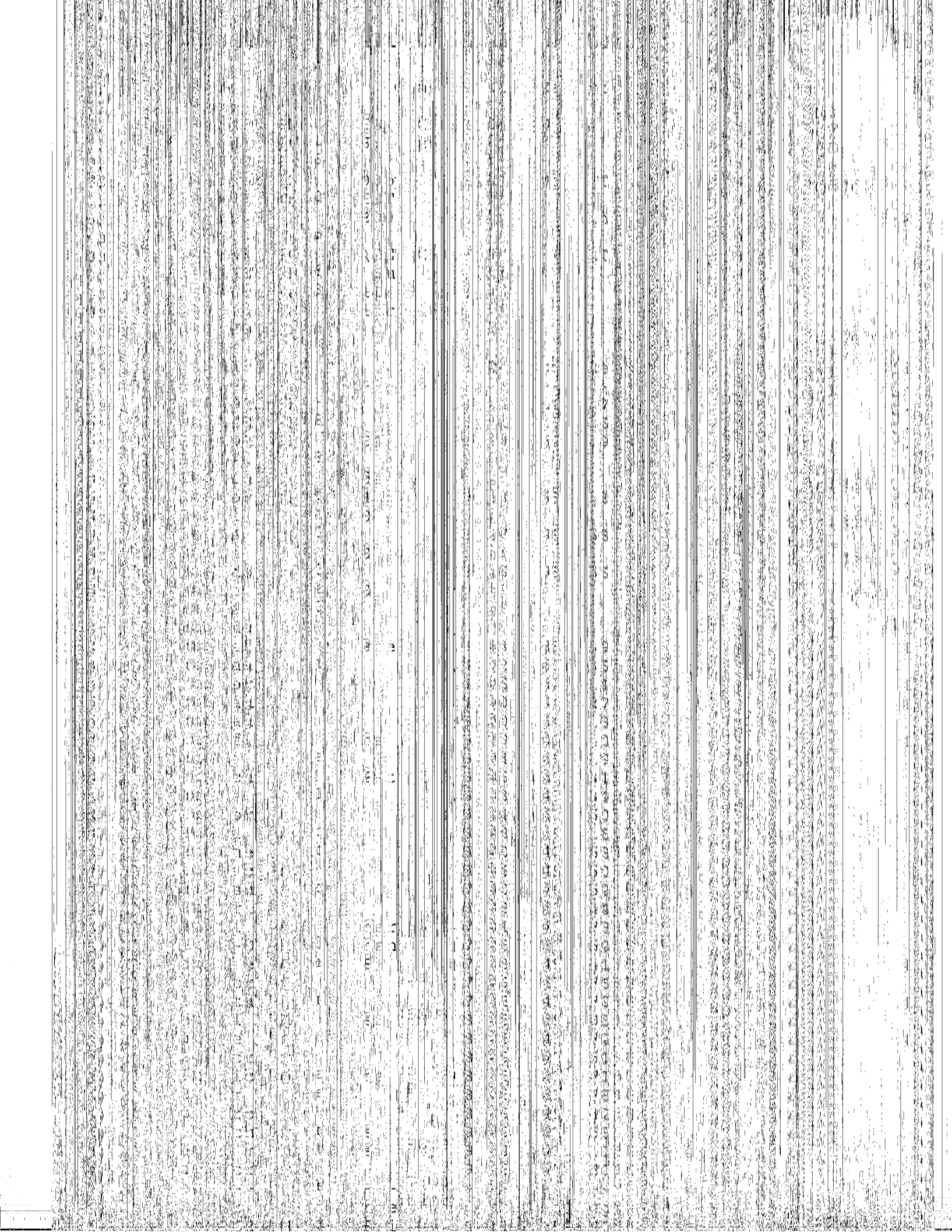

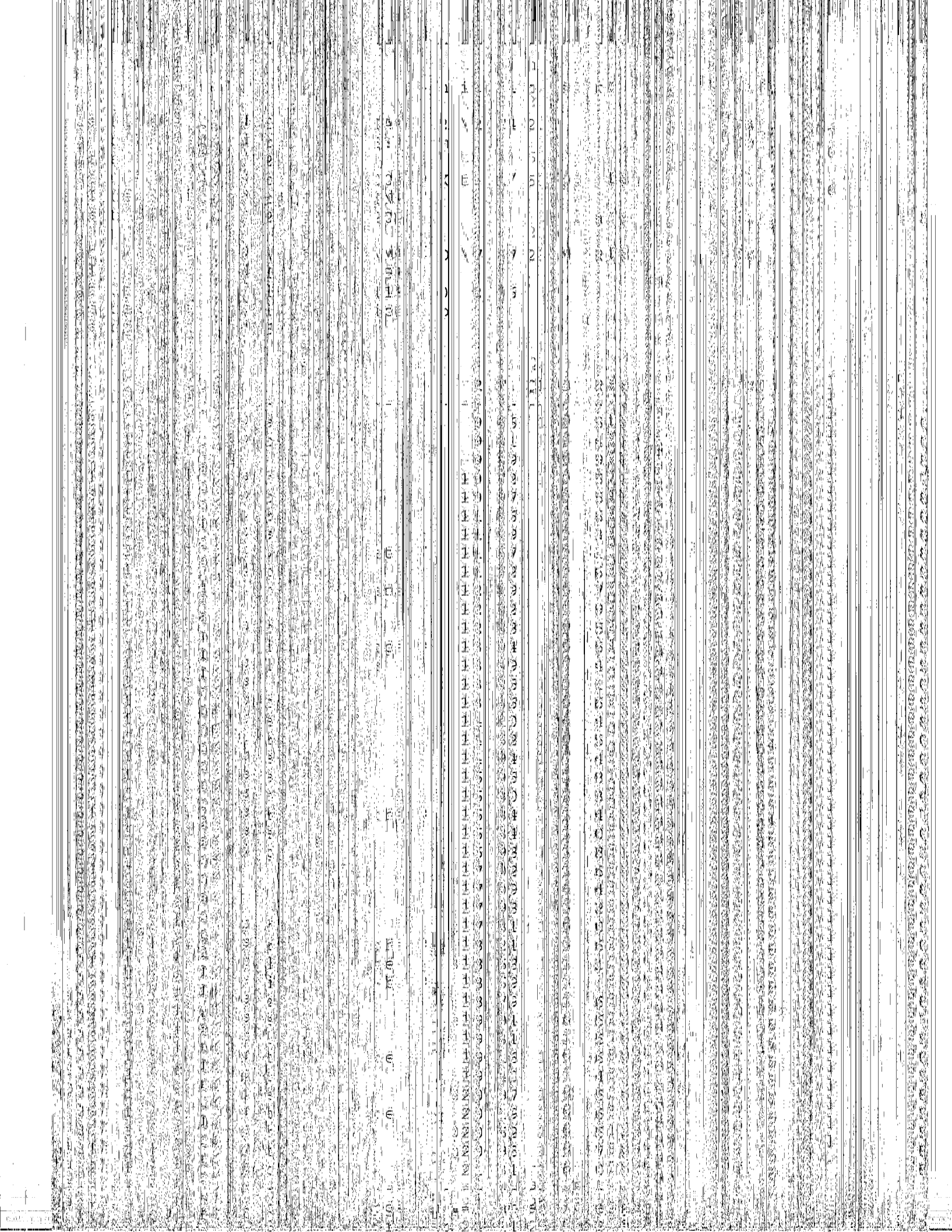

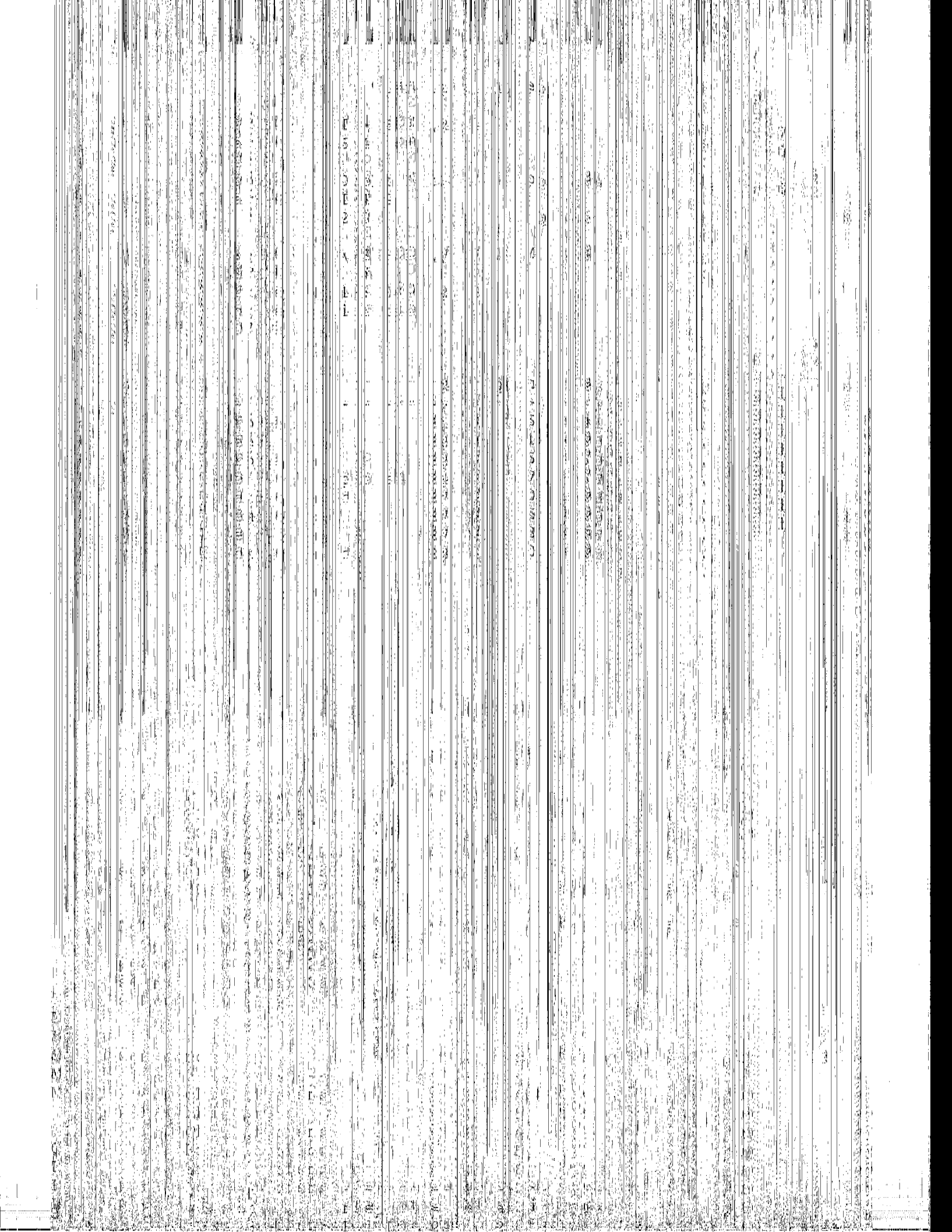





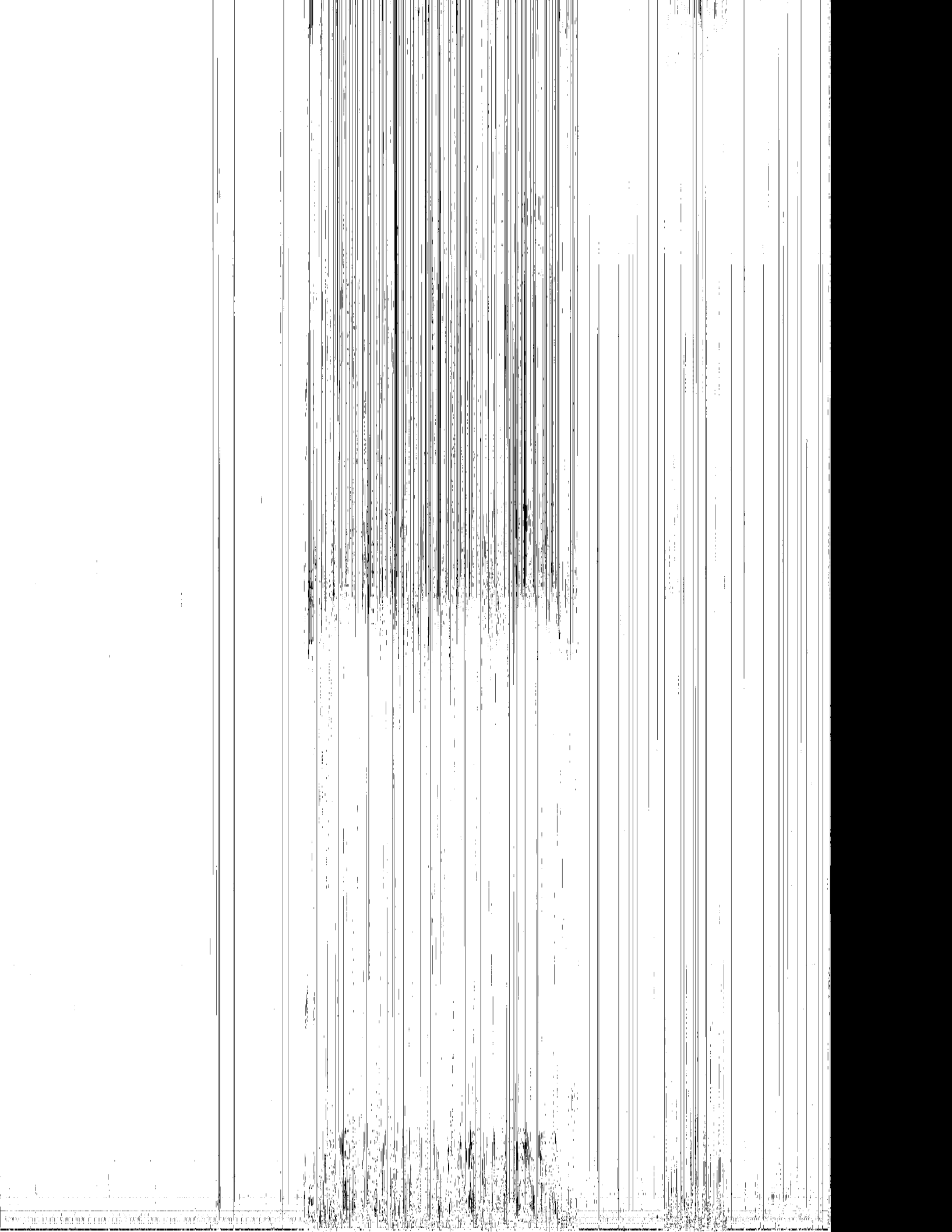

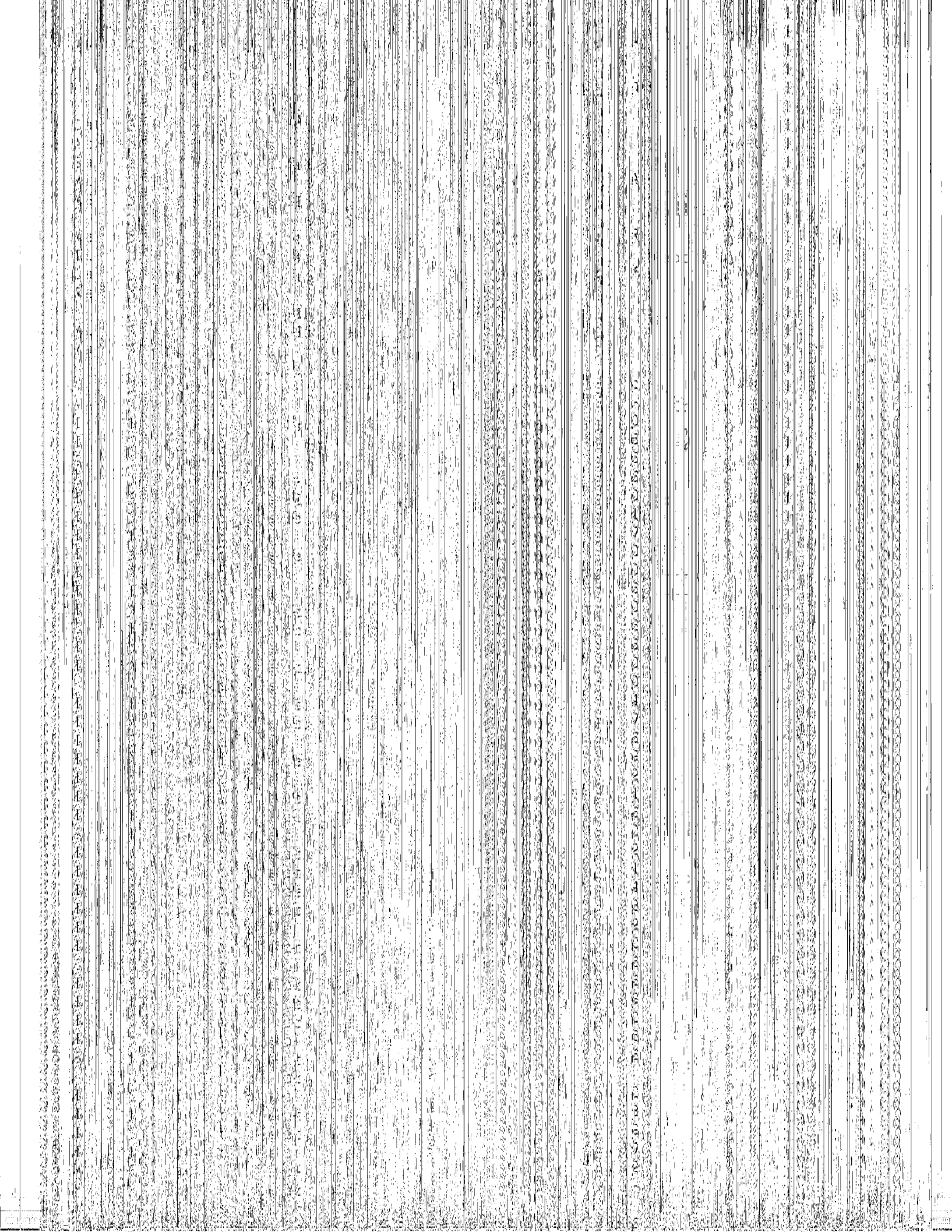

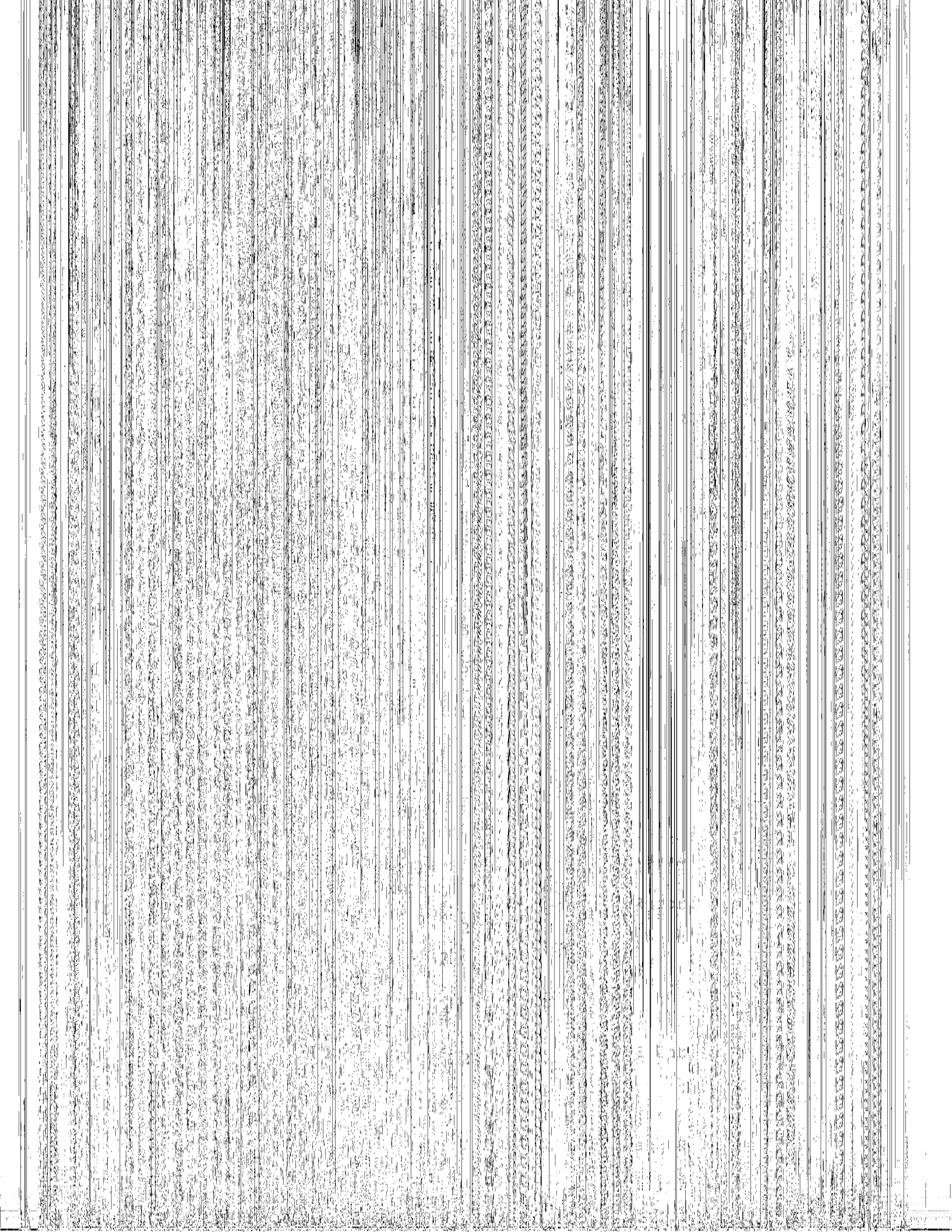

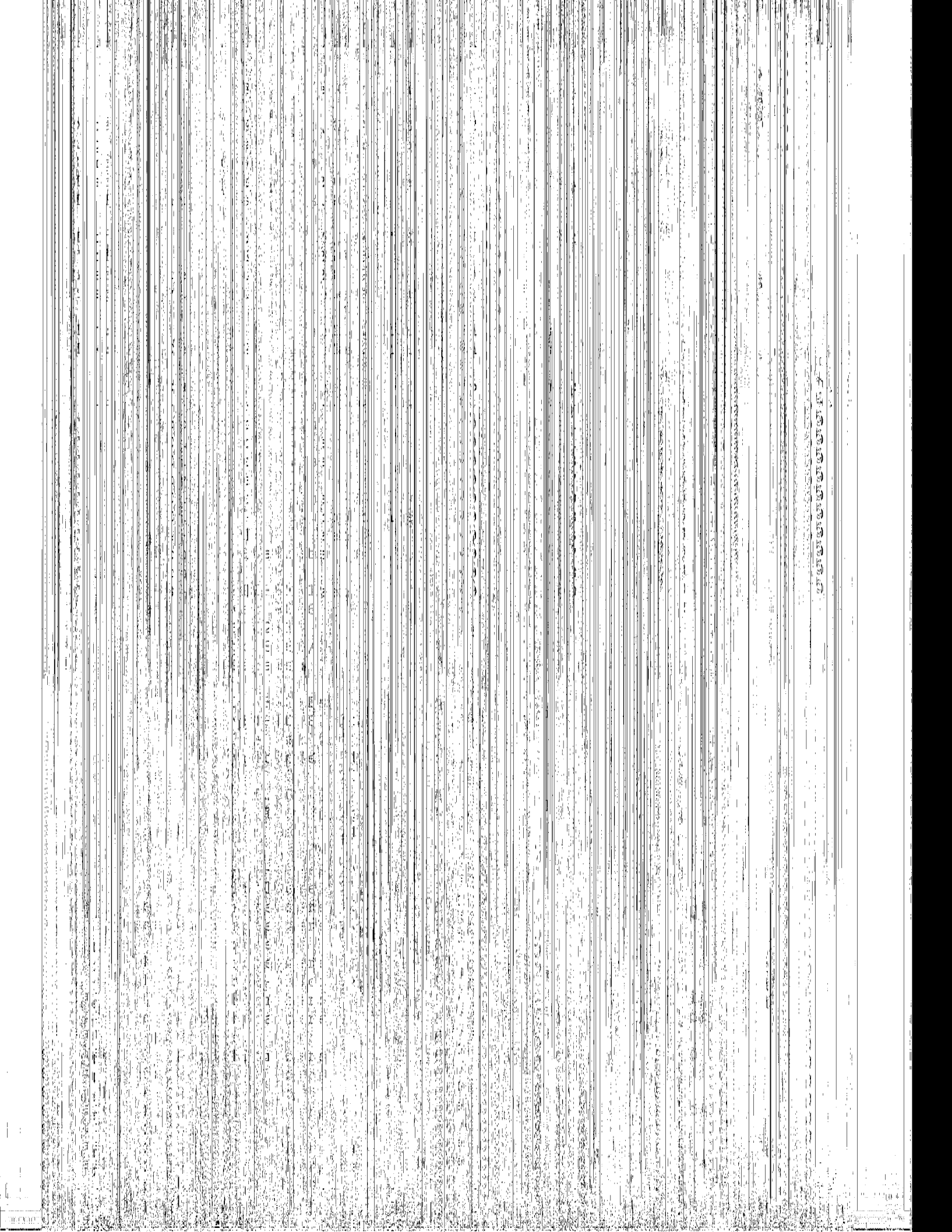

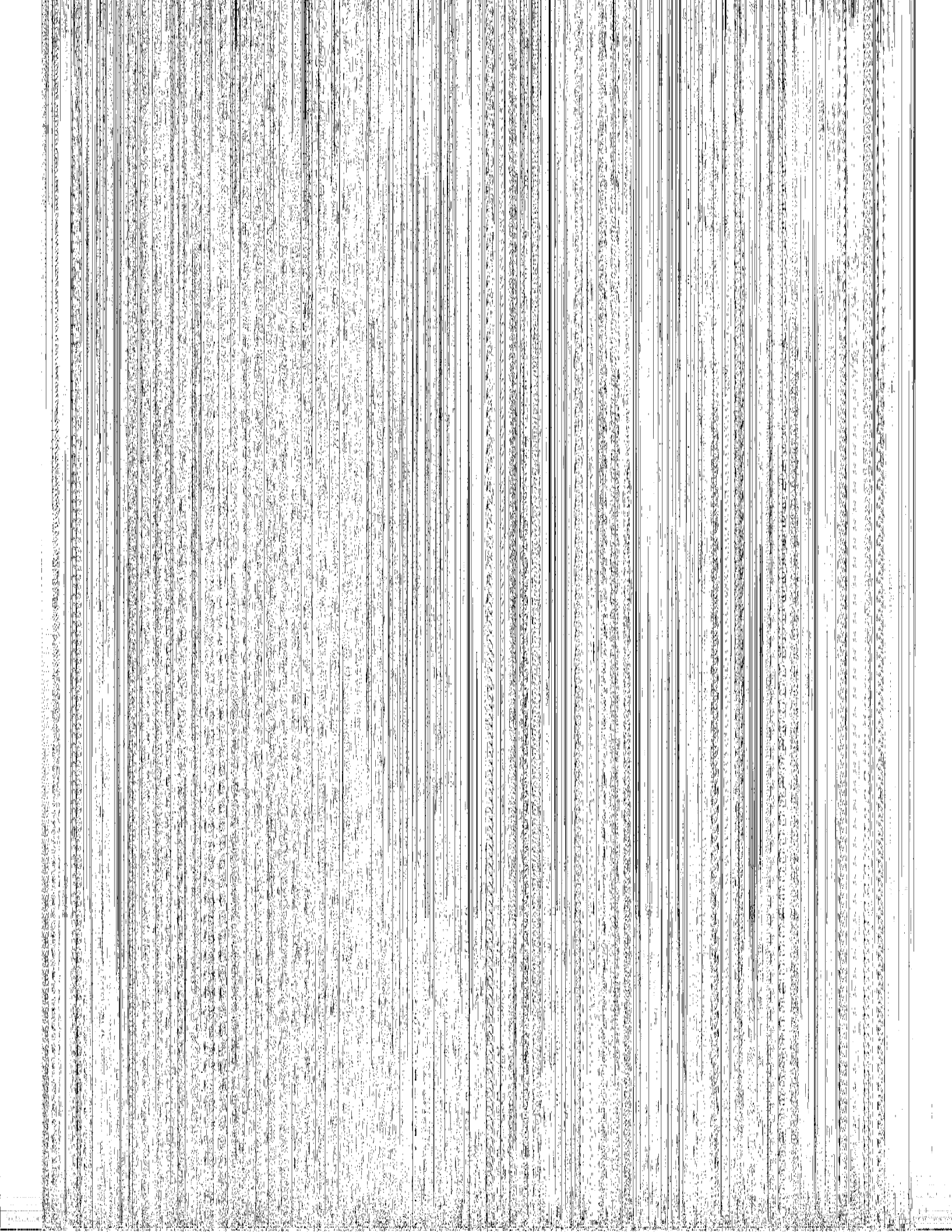

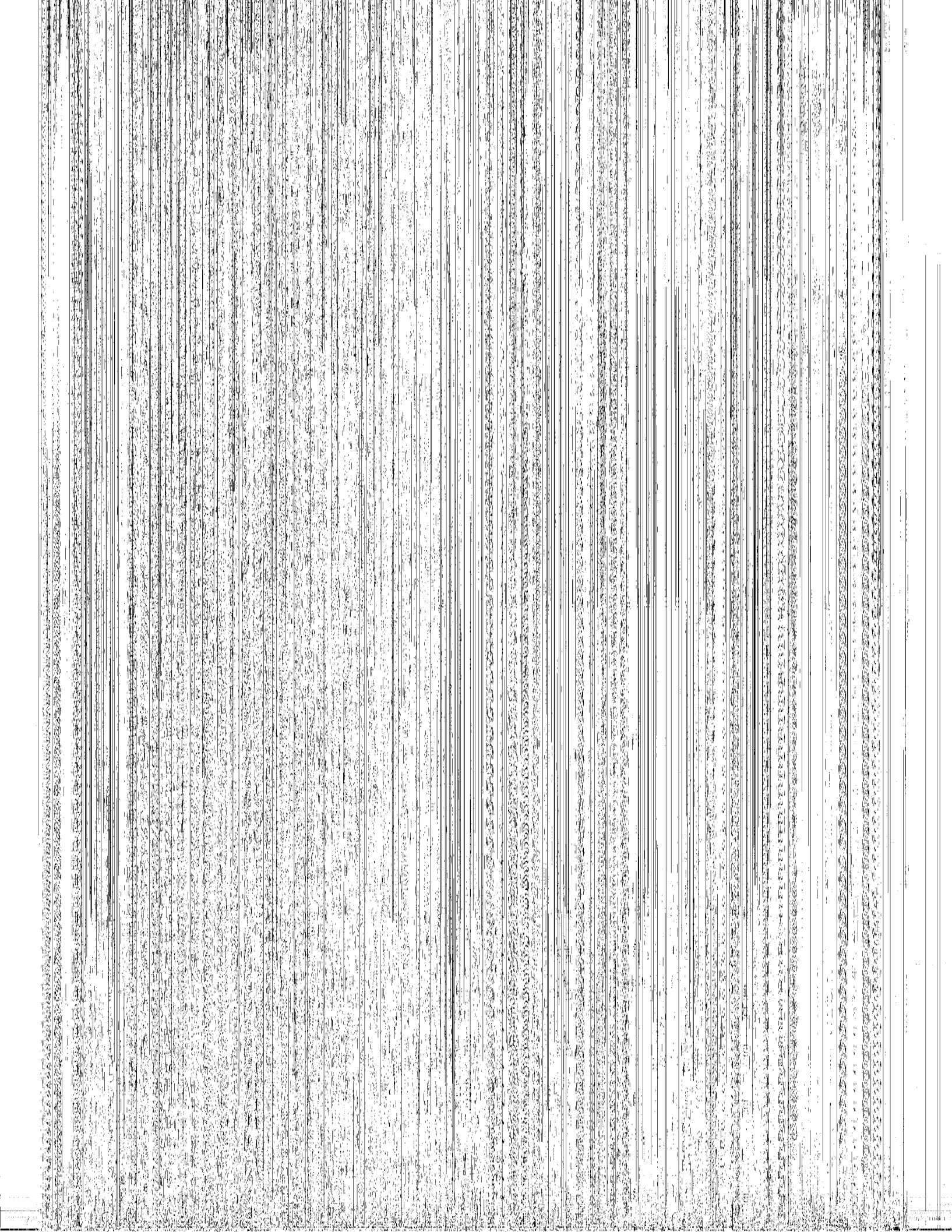

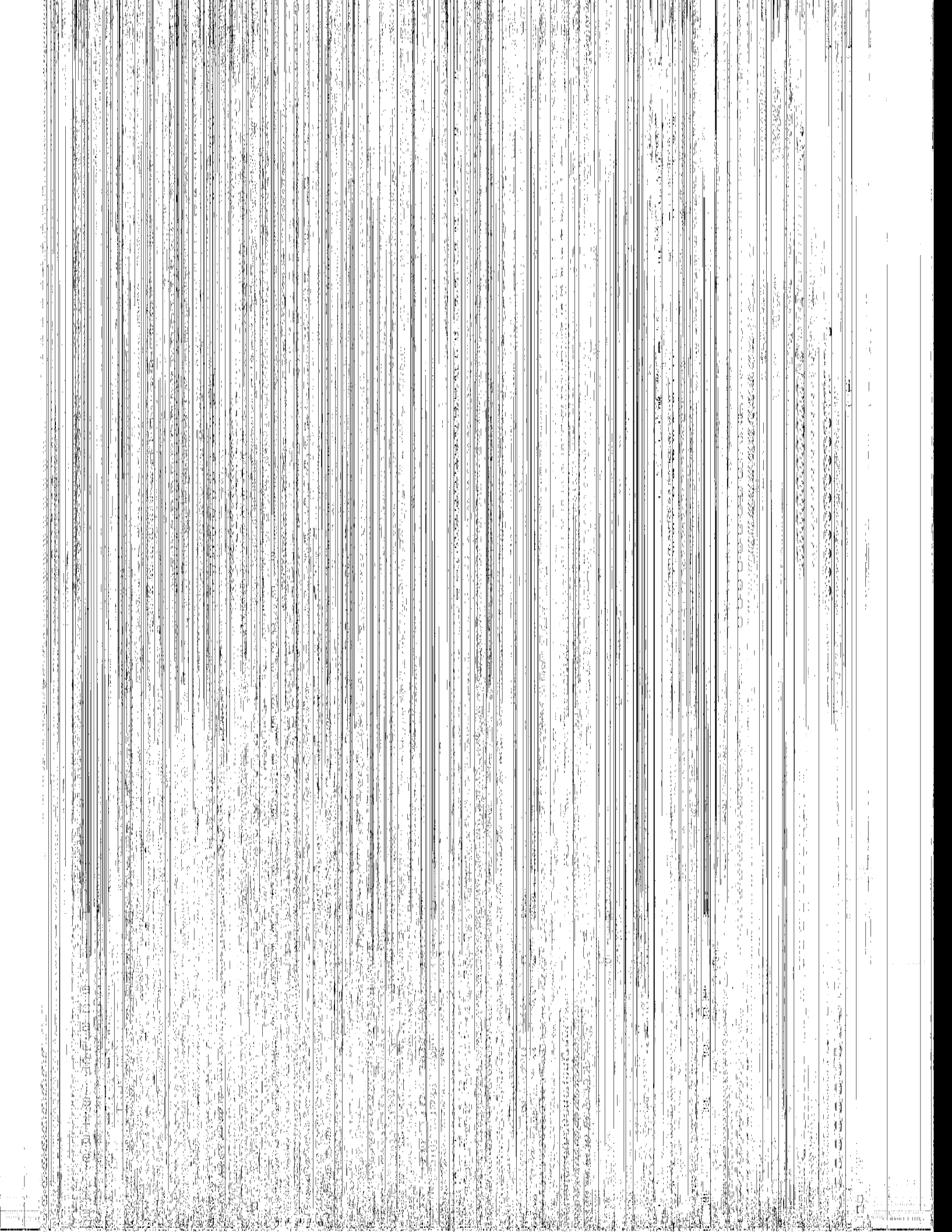





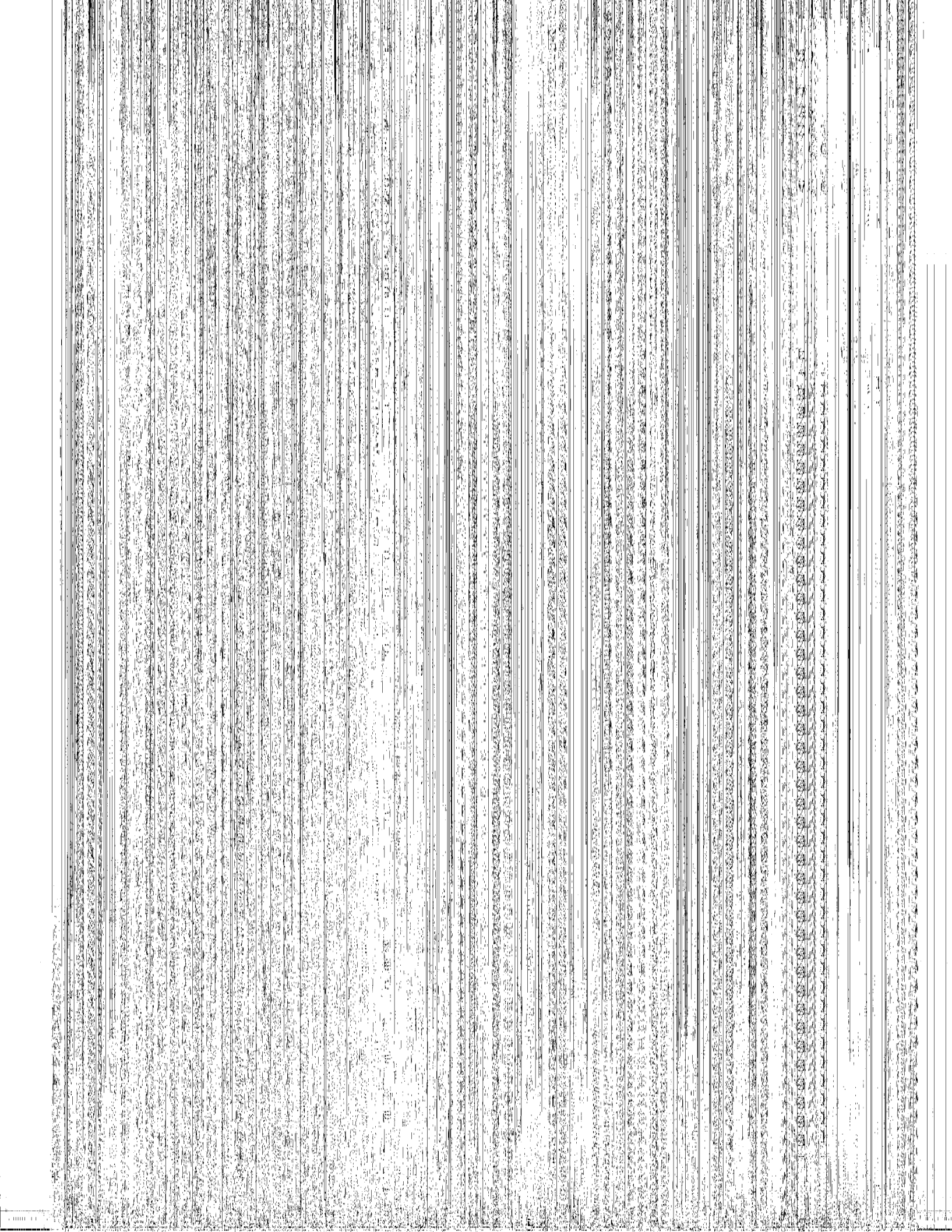

1950-1955

THE UNIVERSITY OF MICHIGAN LIBRARY

1950-1955

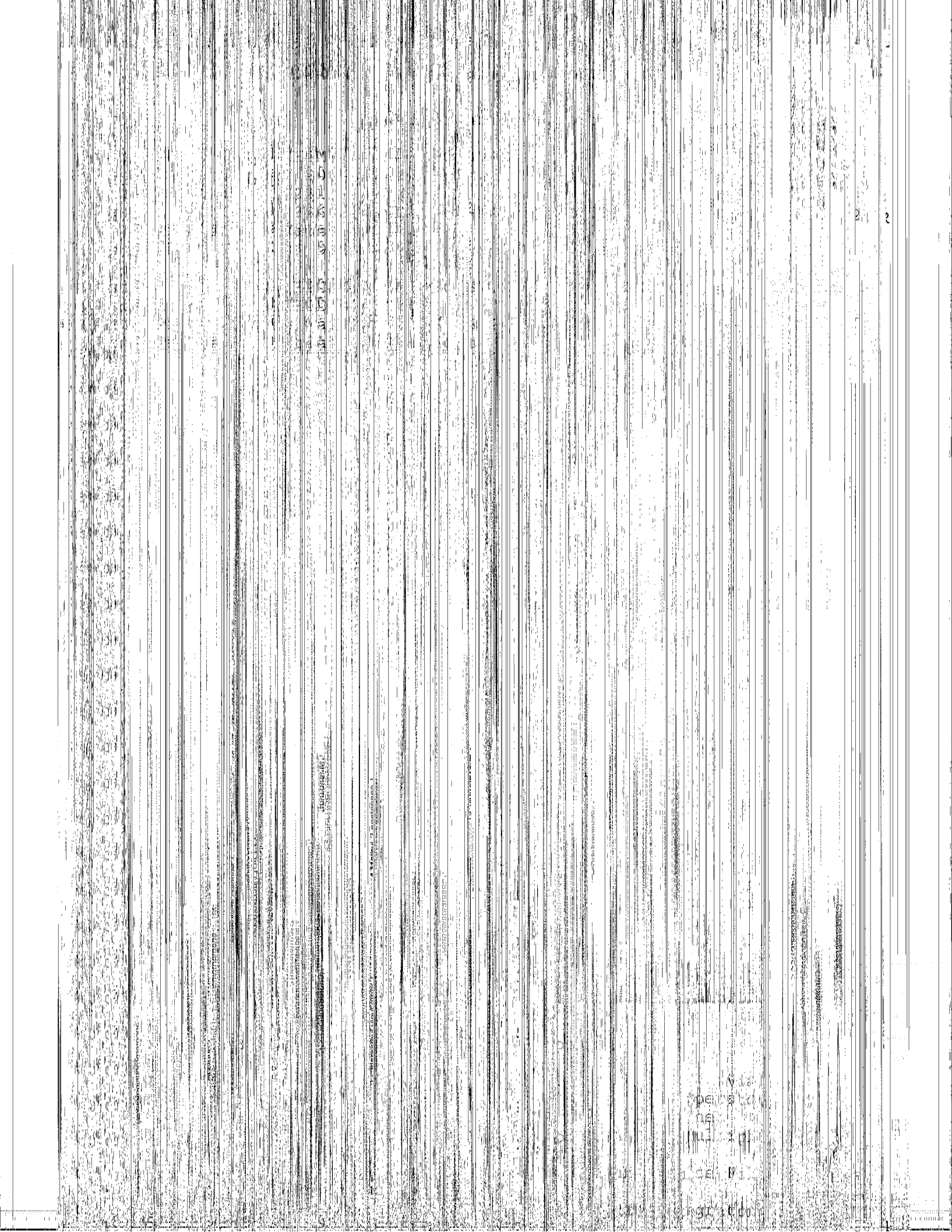

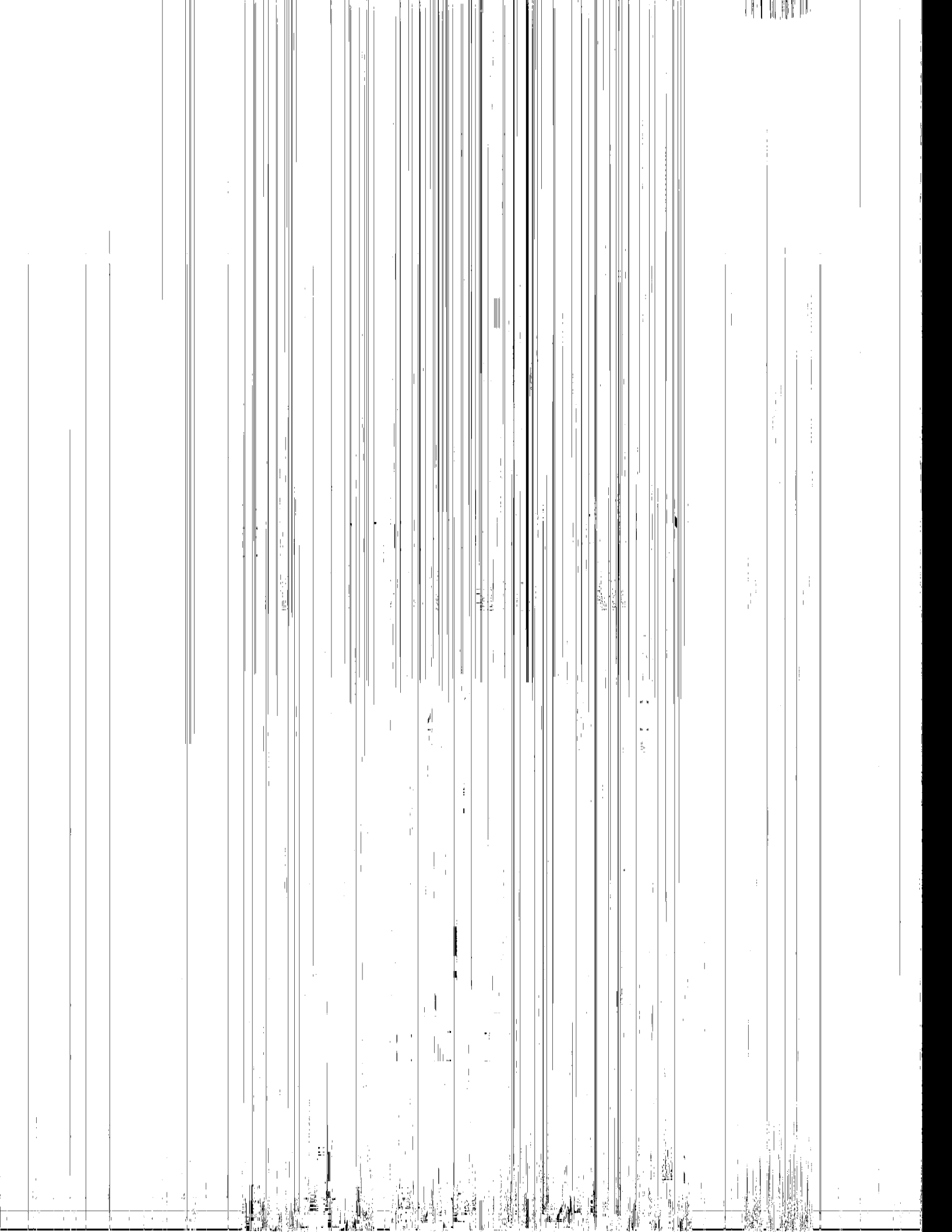



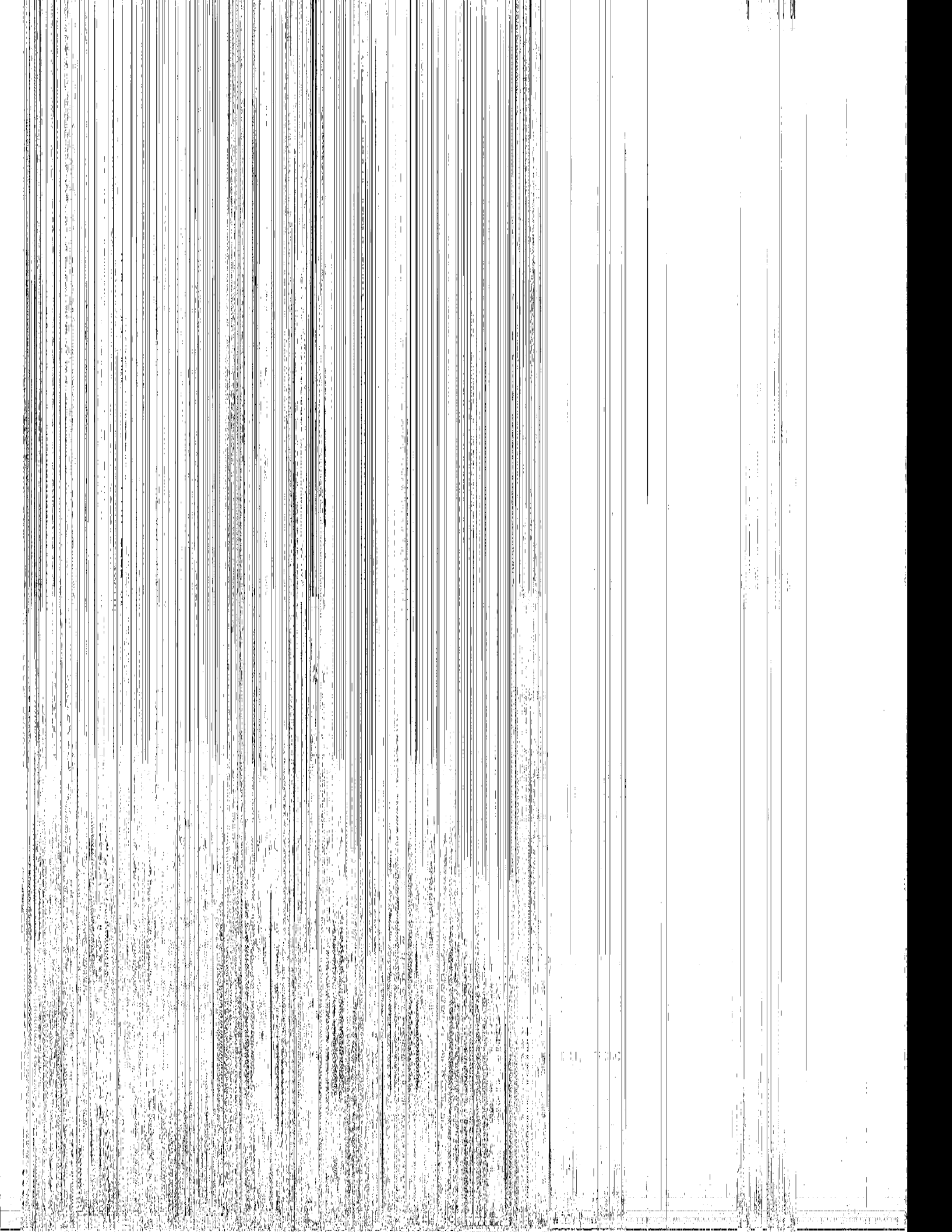

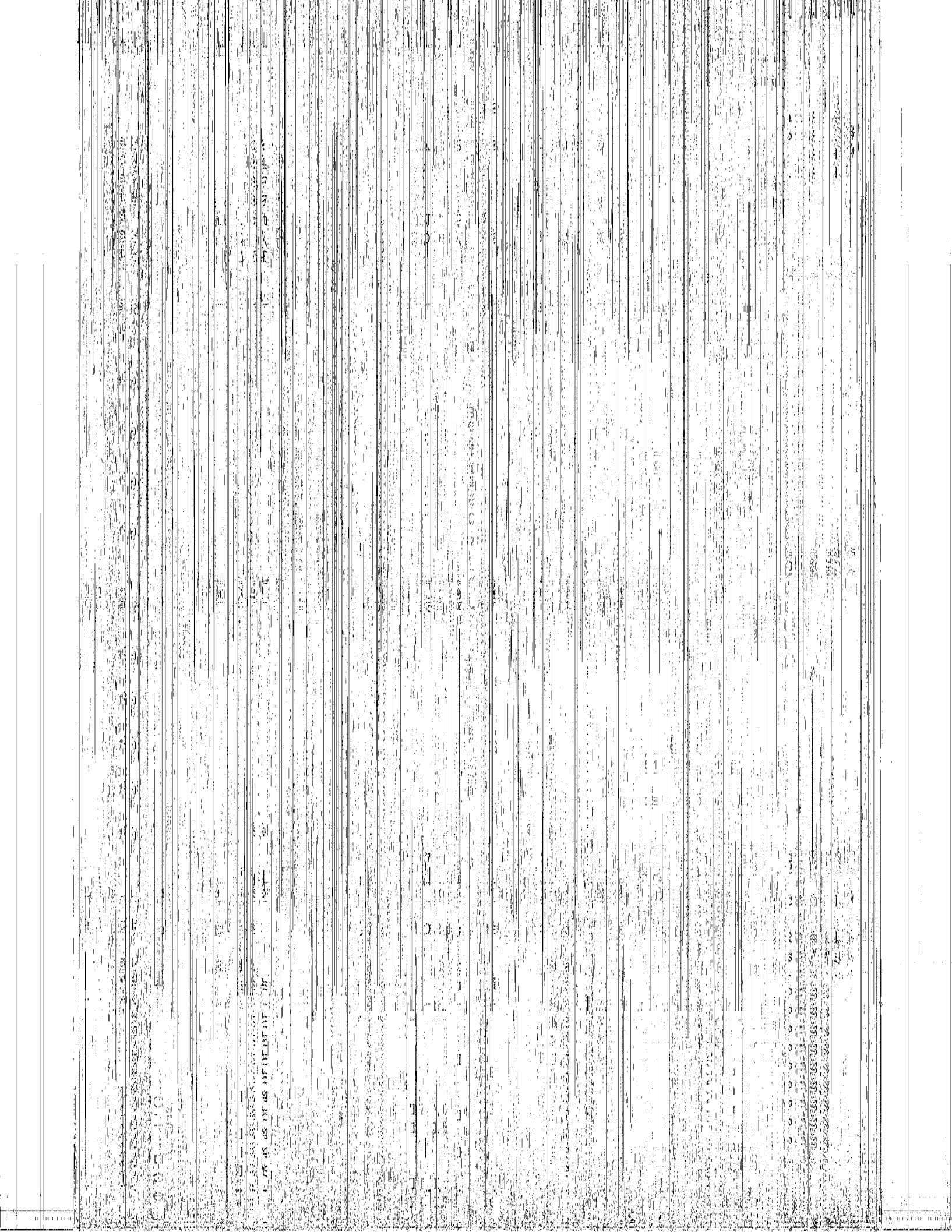

U S OF AT OF AT OF

U S OF AT OF AT OF

U S OF AT OF AT OF

U S OF AT OF AT OF

U S OF AT OF AT OF

U S OF AT OF AT OF

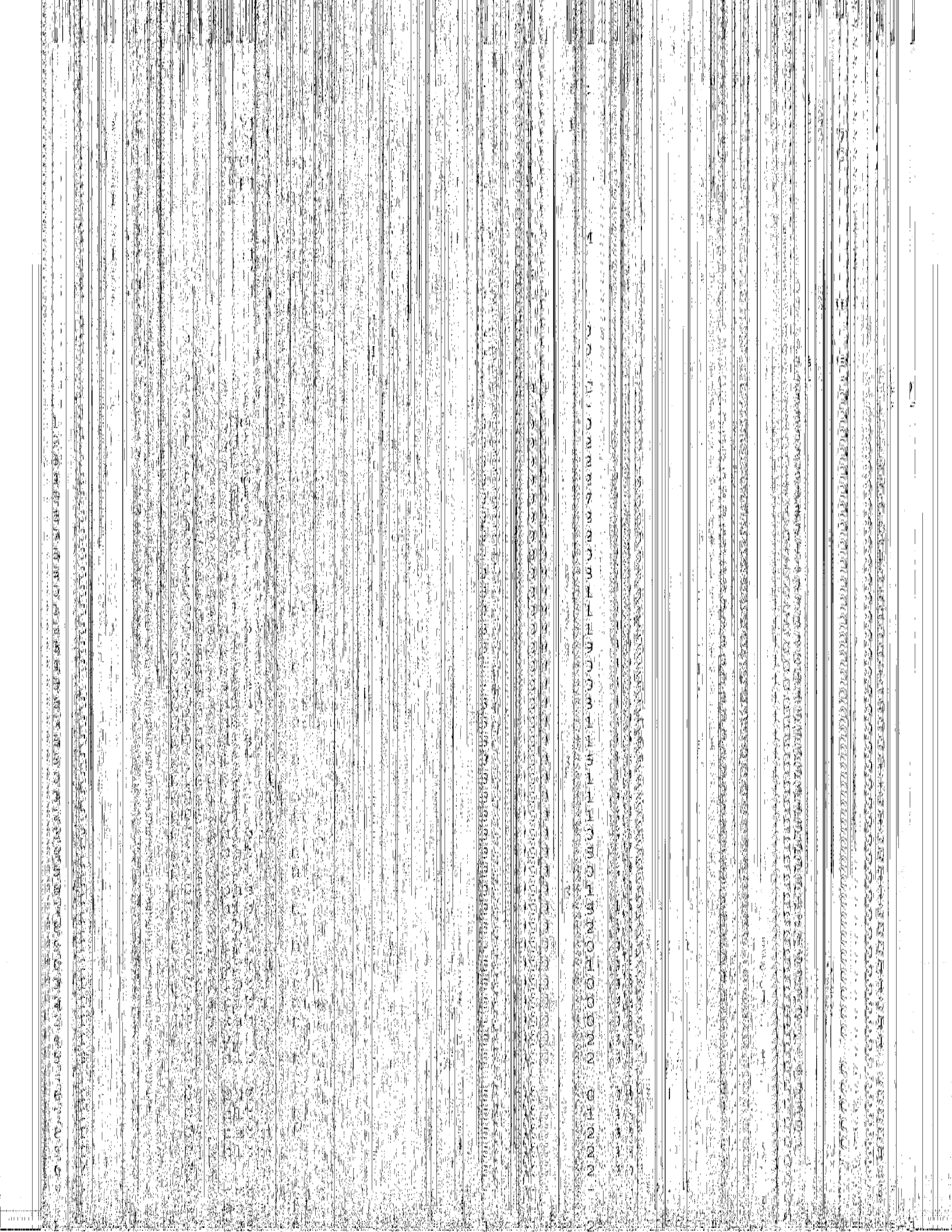



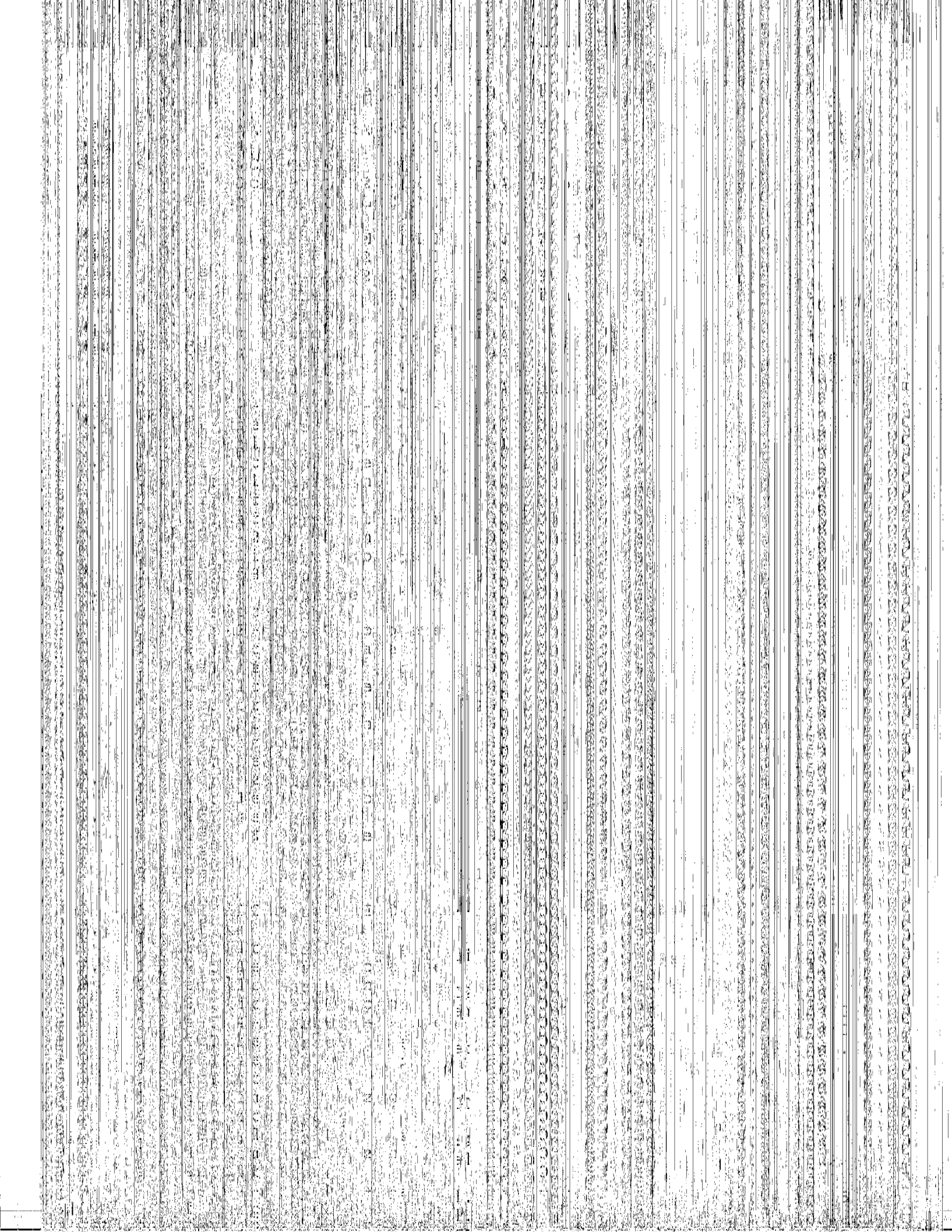



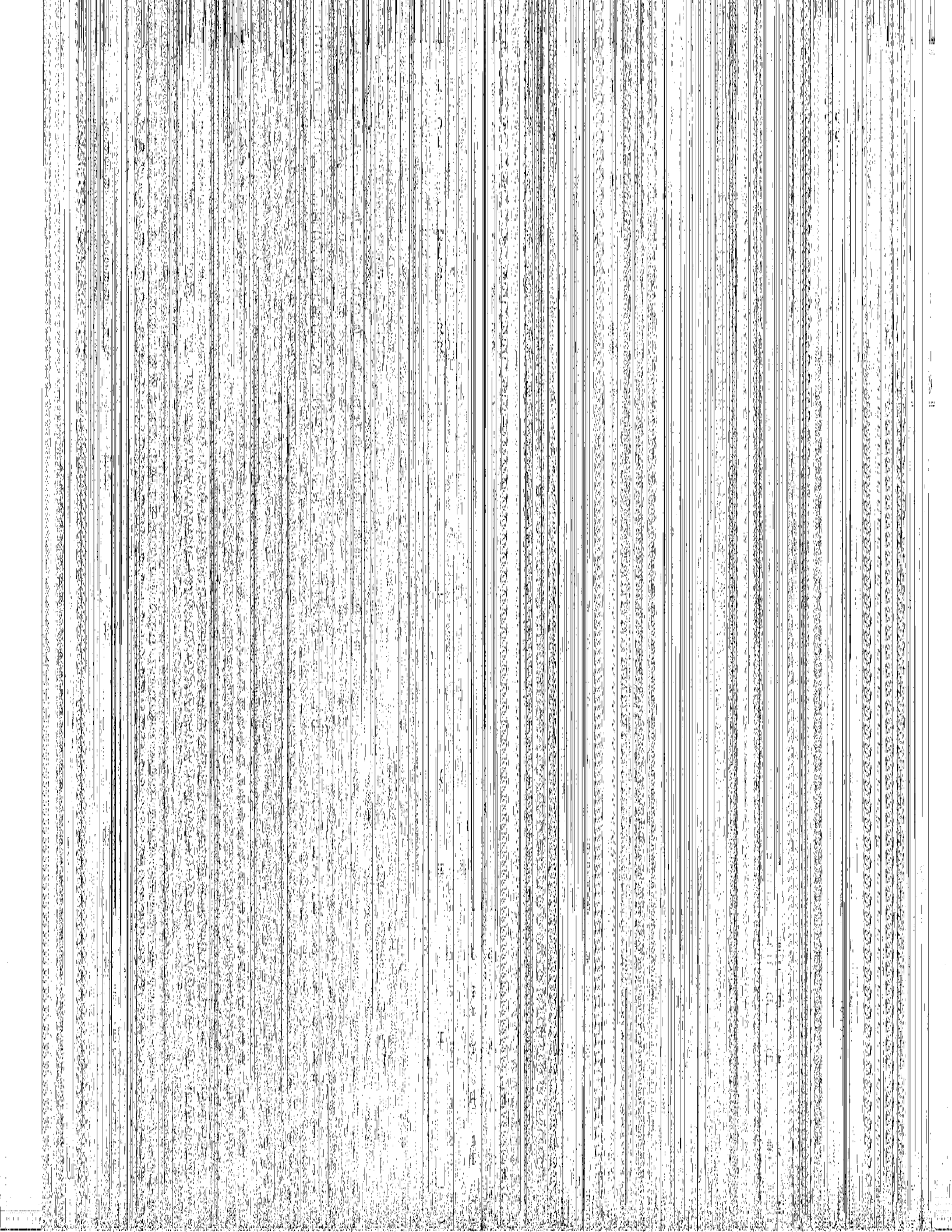

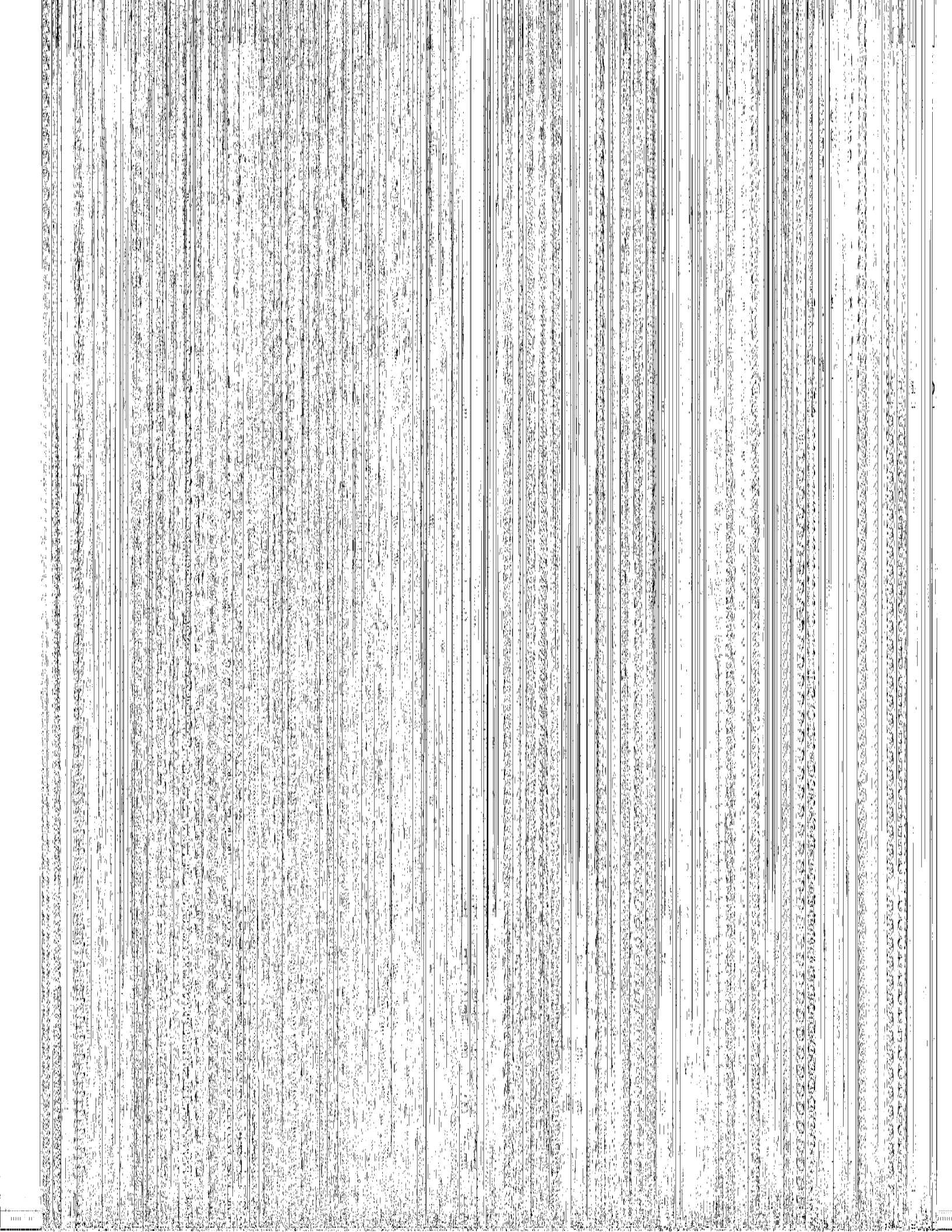

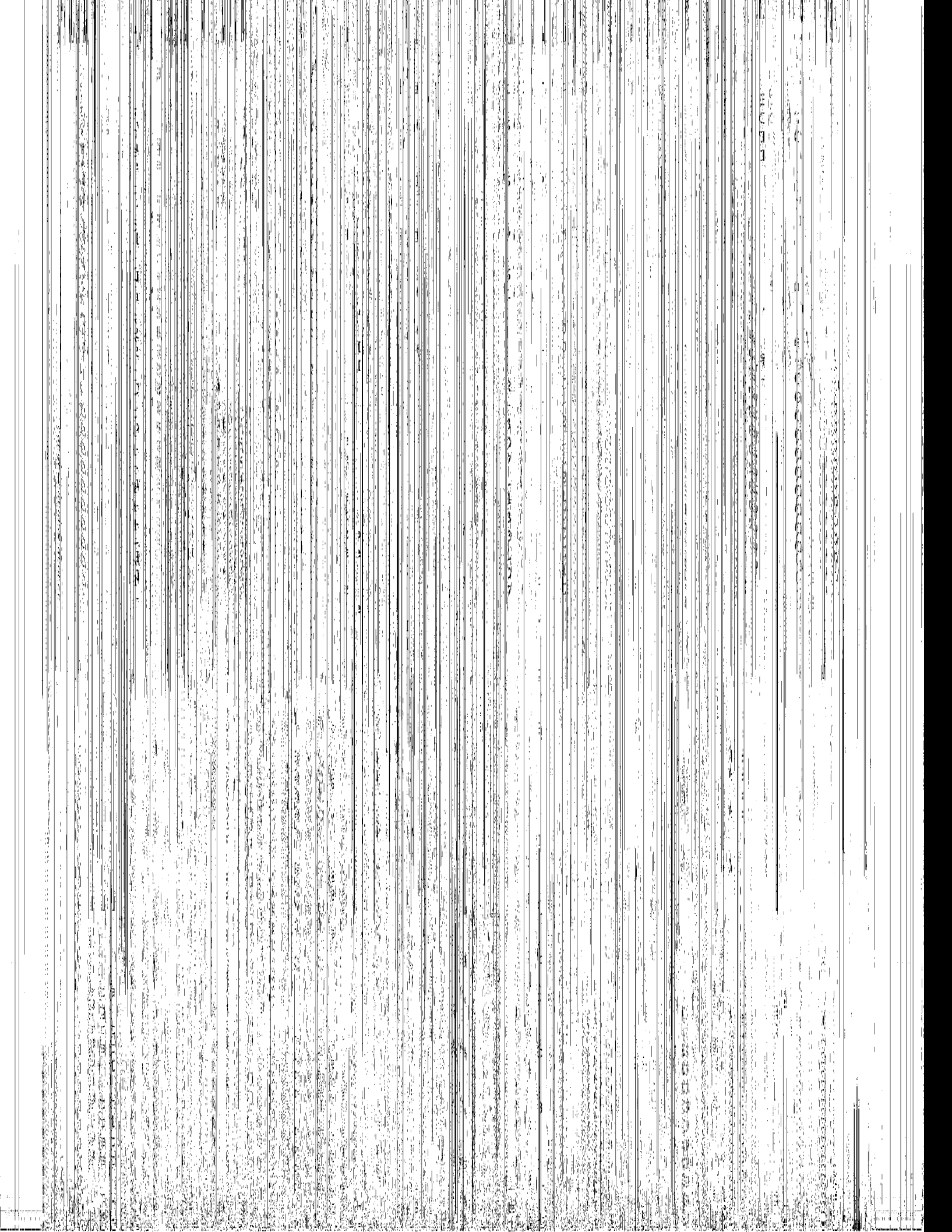

THE GOVERNMENT OF INDIA  
MINISTRY OF DEFENSE  
OFFICE OF THE SECRETARY  
NEW DELHI

NOTIFICATION  
No. 1000/1000/1000  
Dated 10/10/10

Subject: [Illegible]

[The remainder of the page contains extremely faint and illegible text, likely a notification or order.]

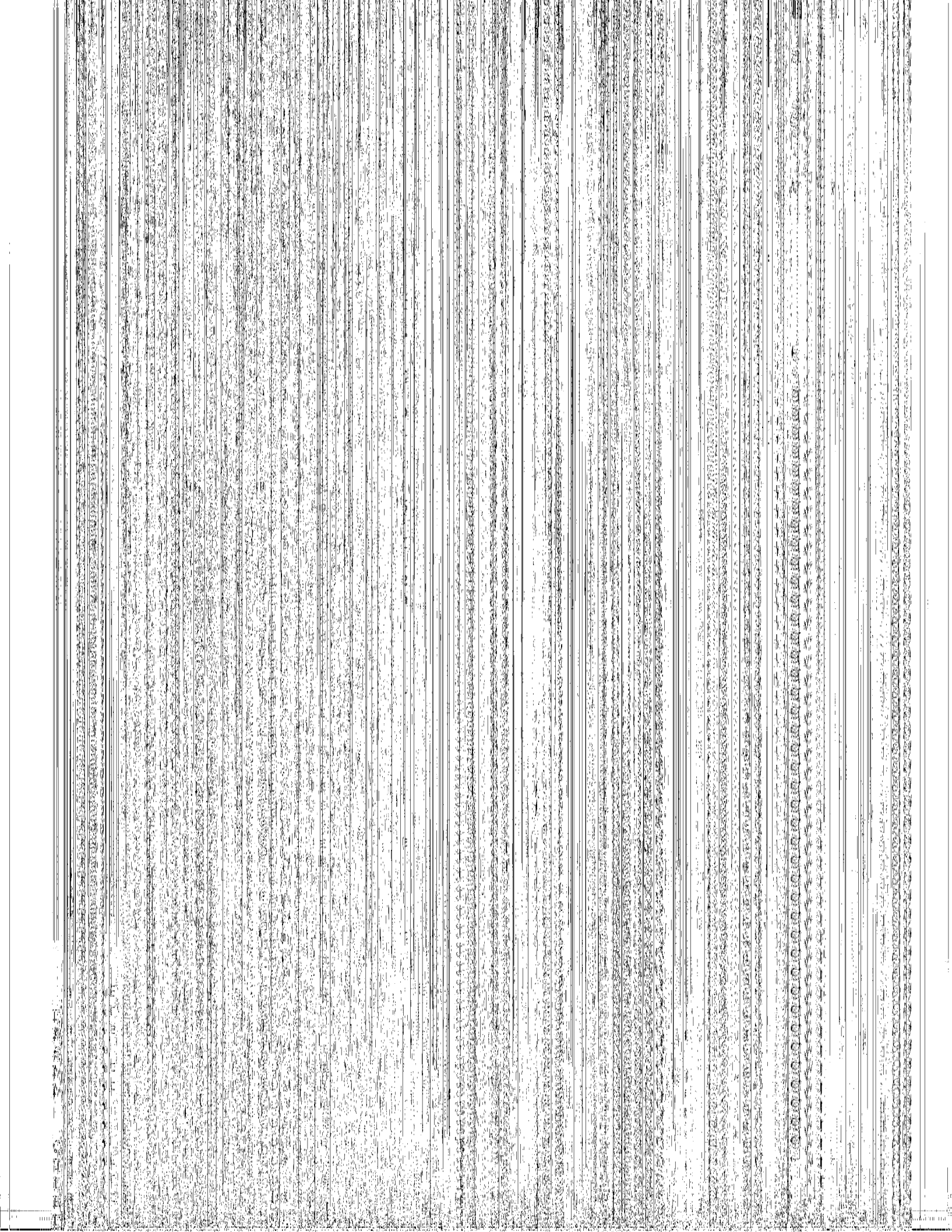

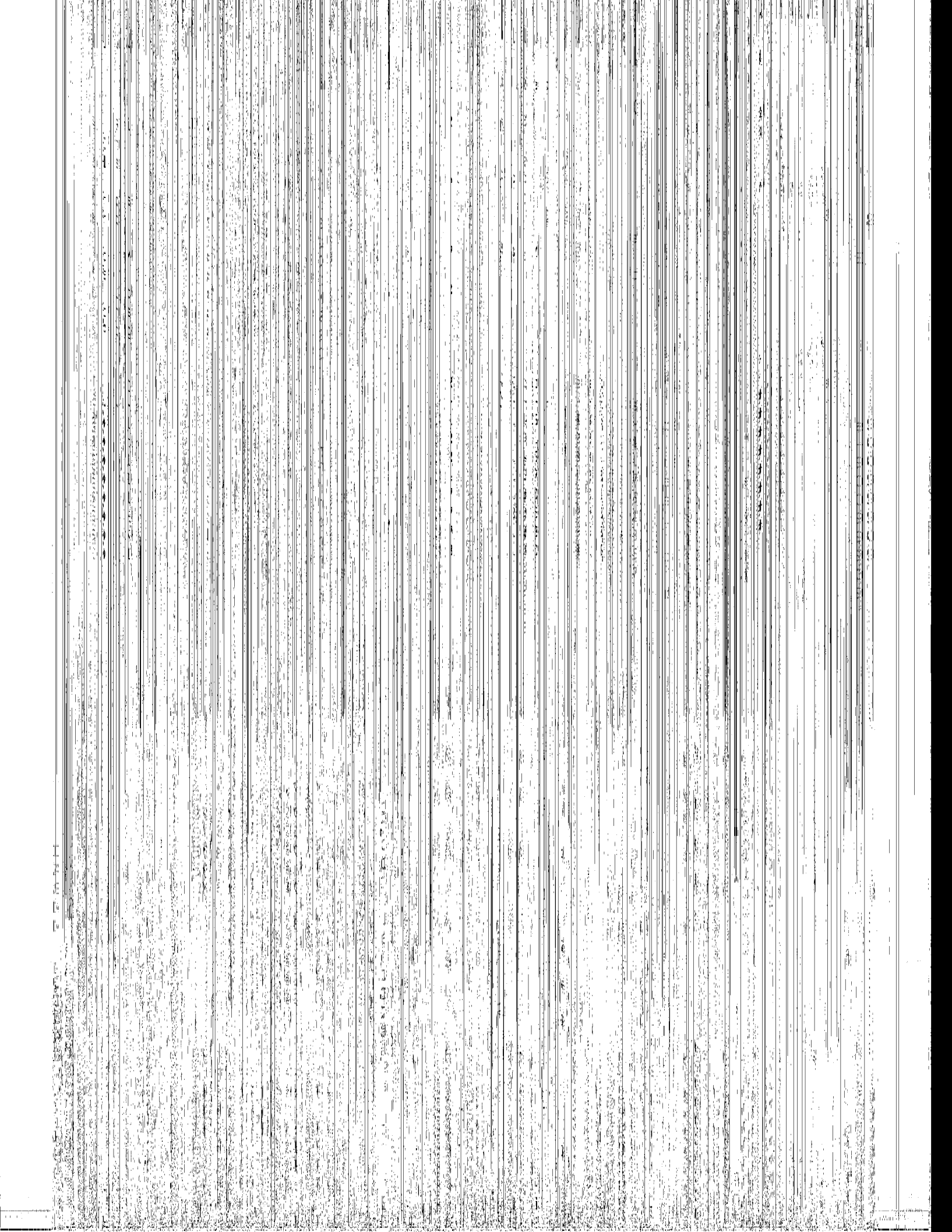



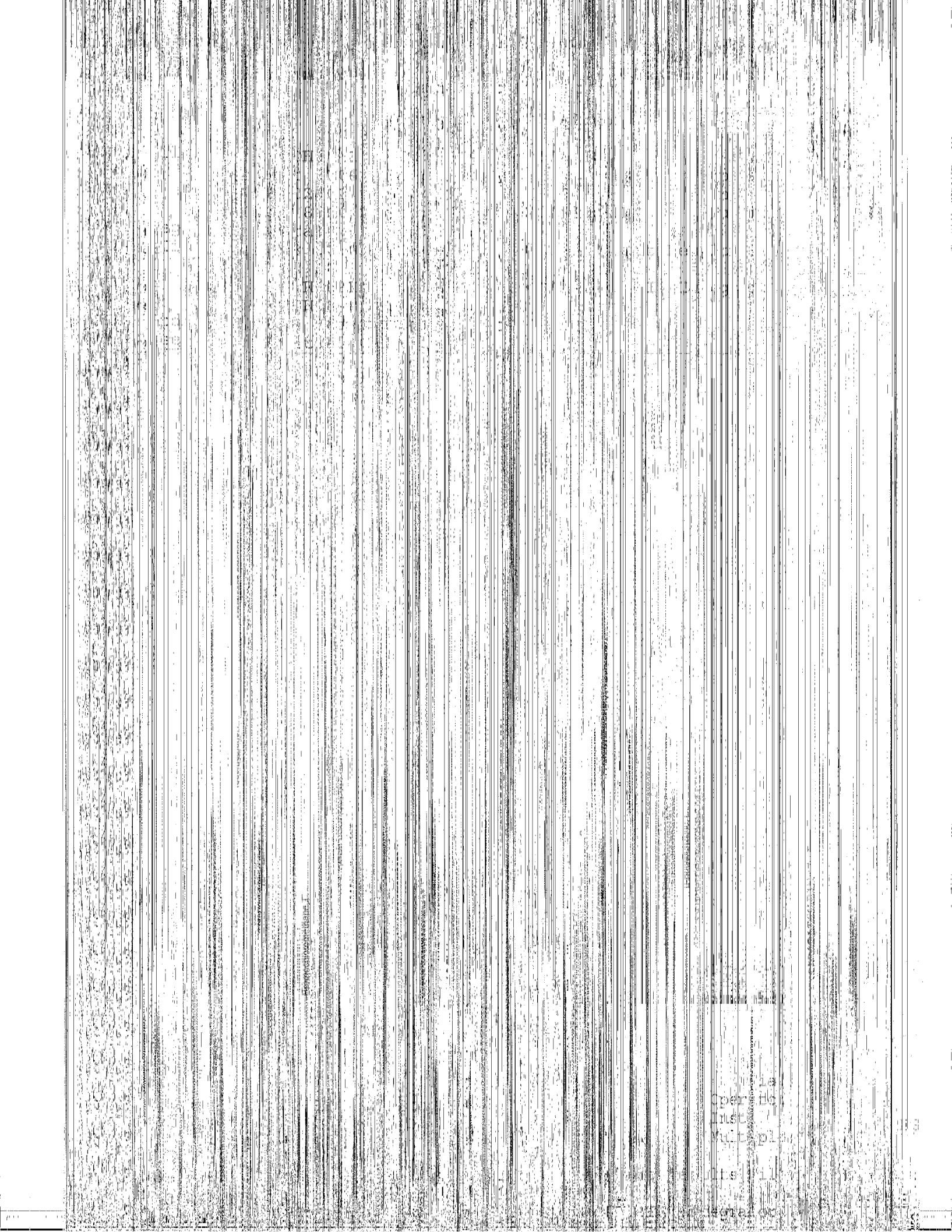

Copyright  
1980  
All rights reserved  
Printed in the  
United States of America

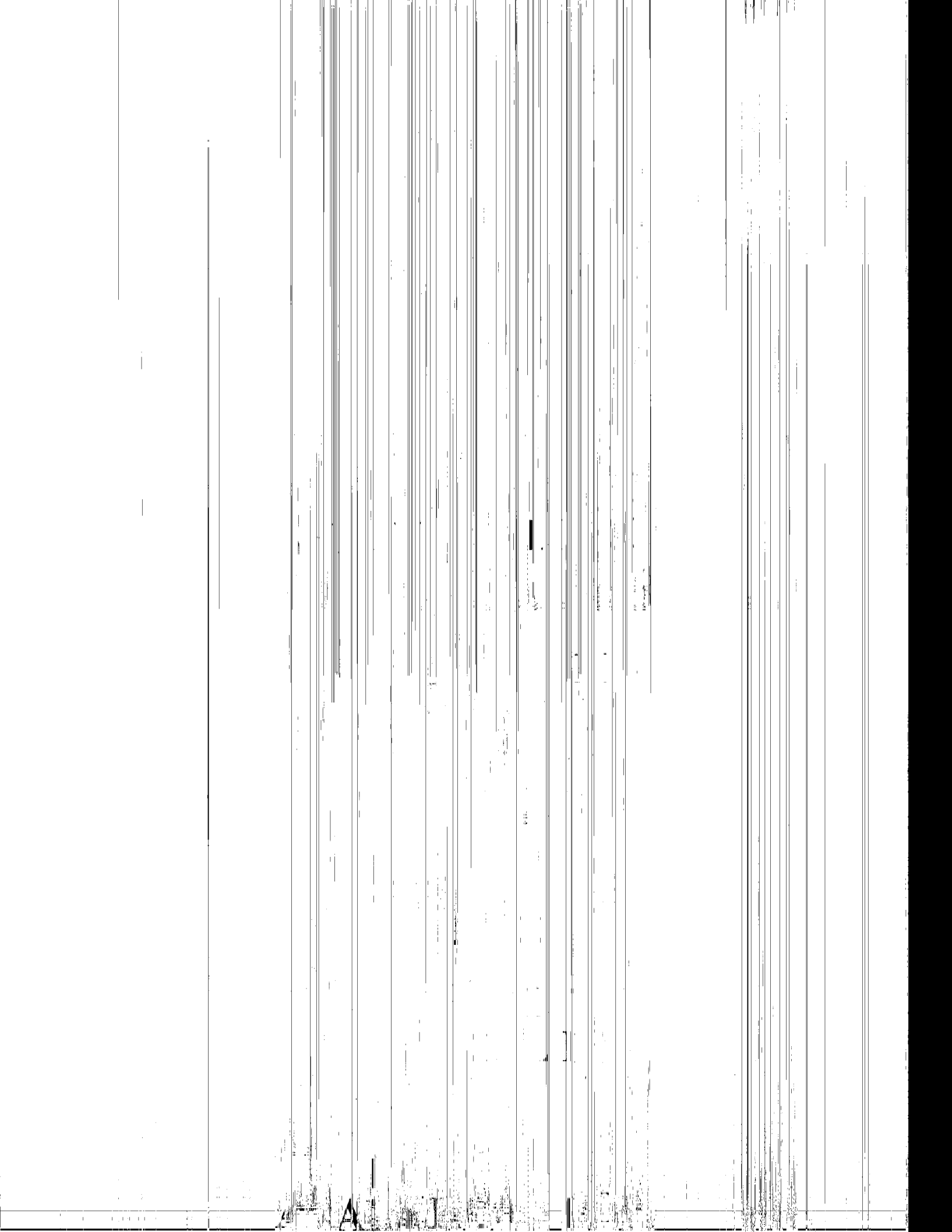

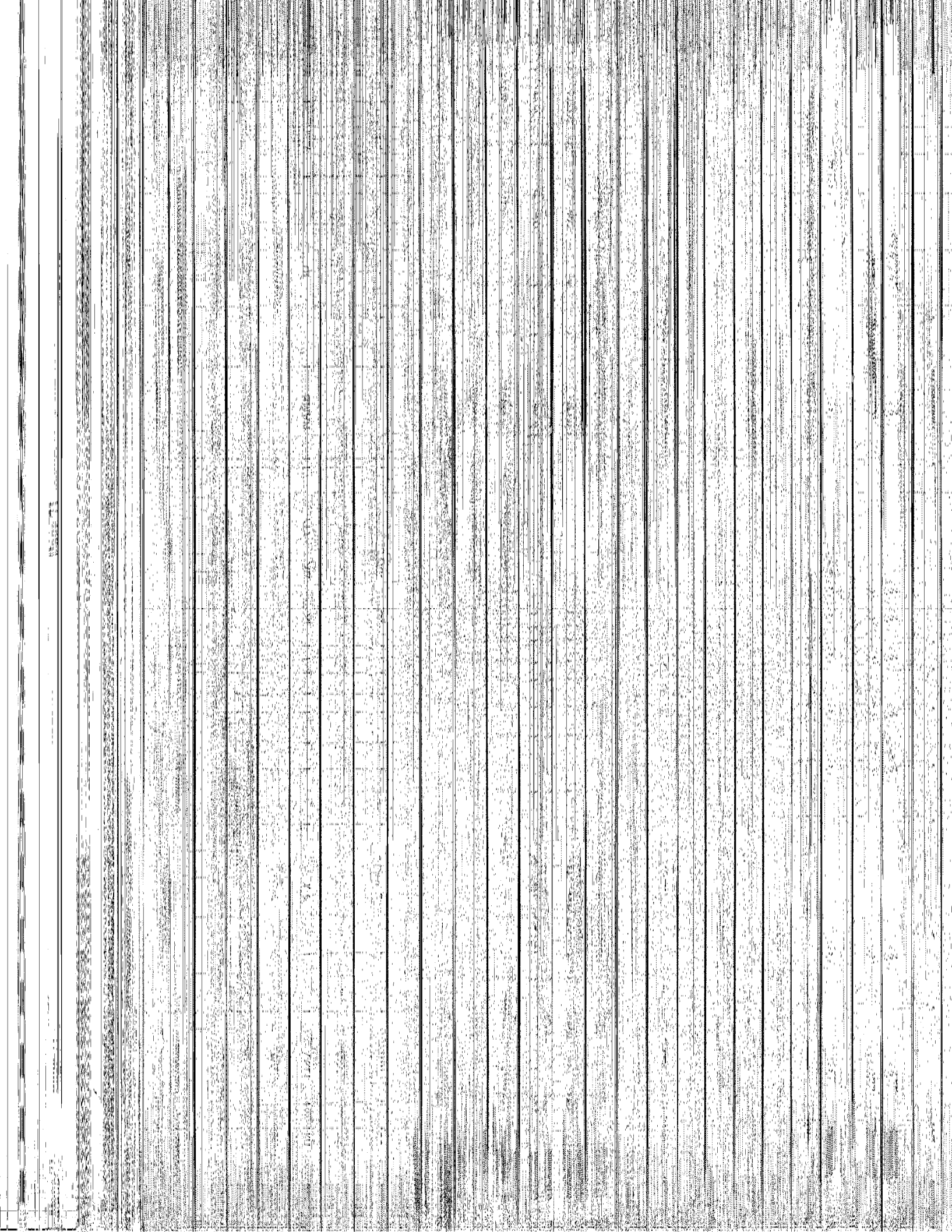



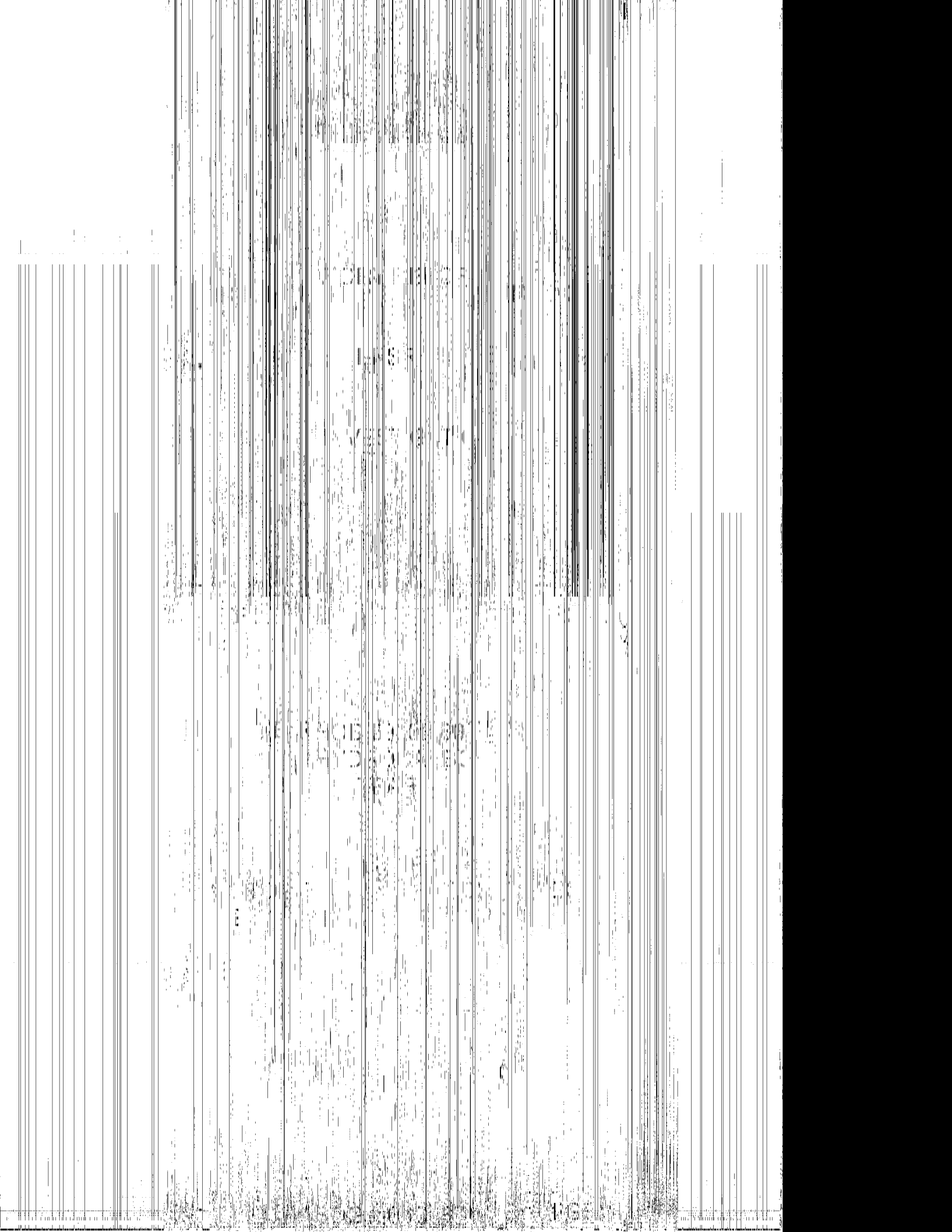

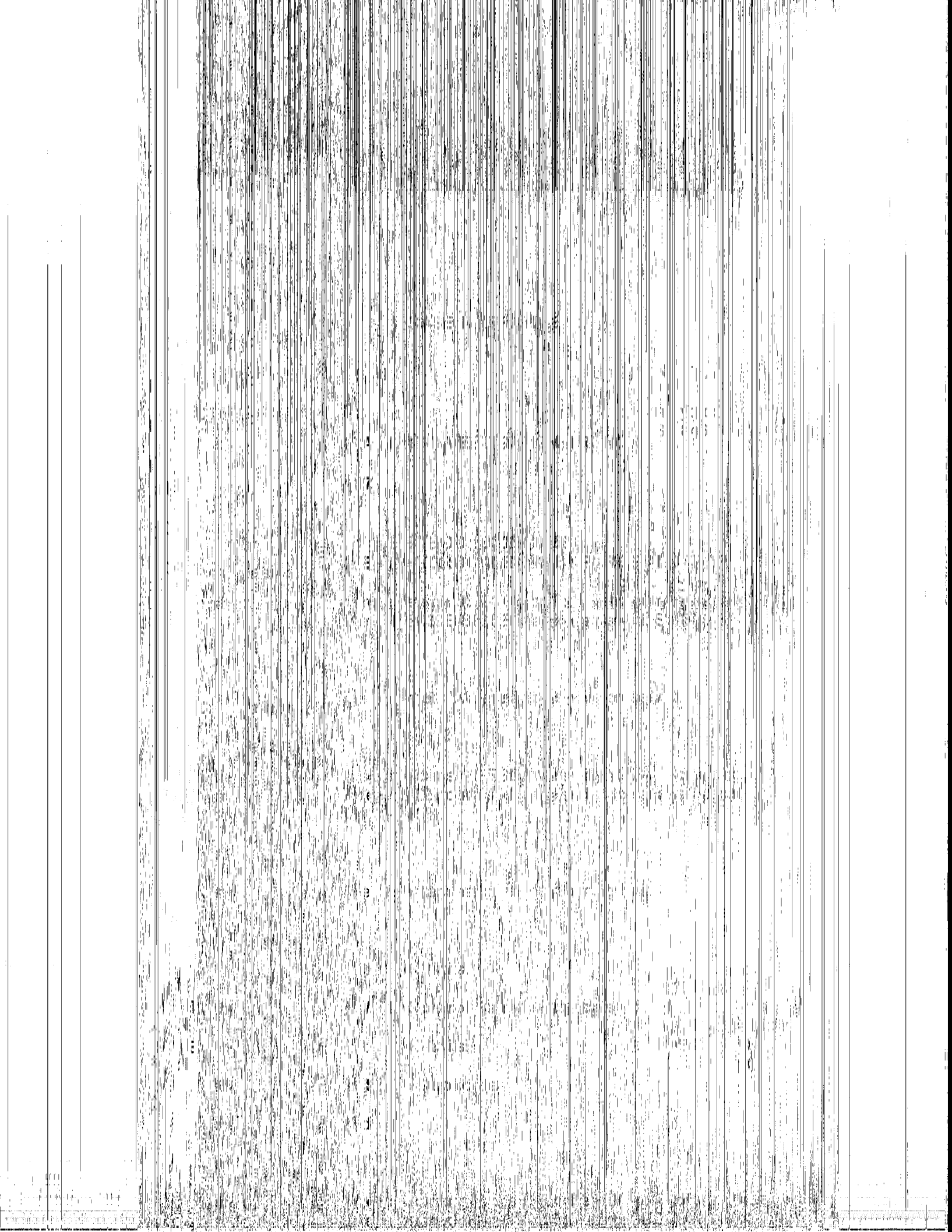



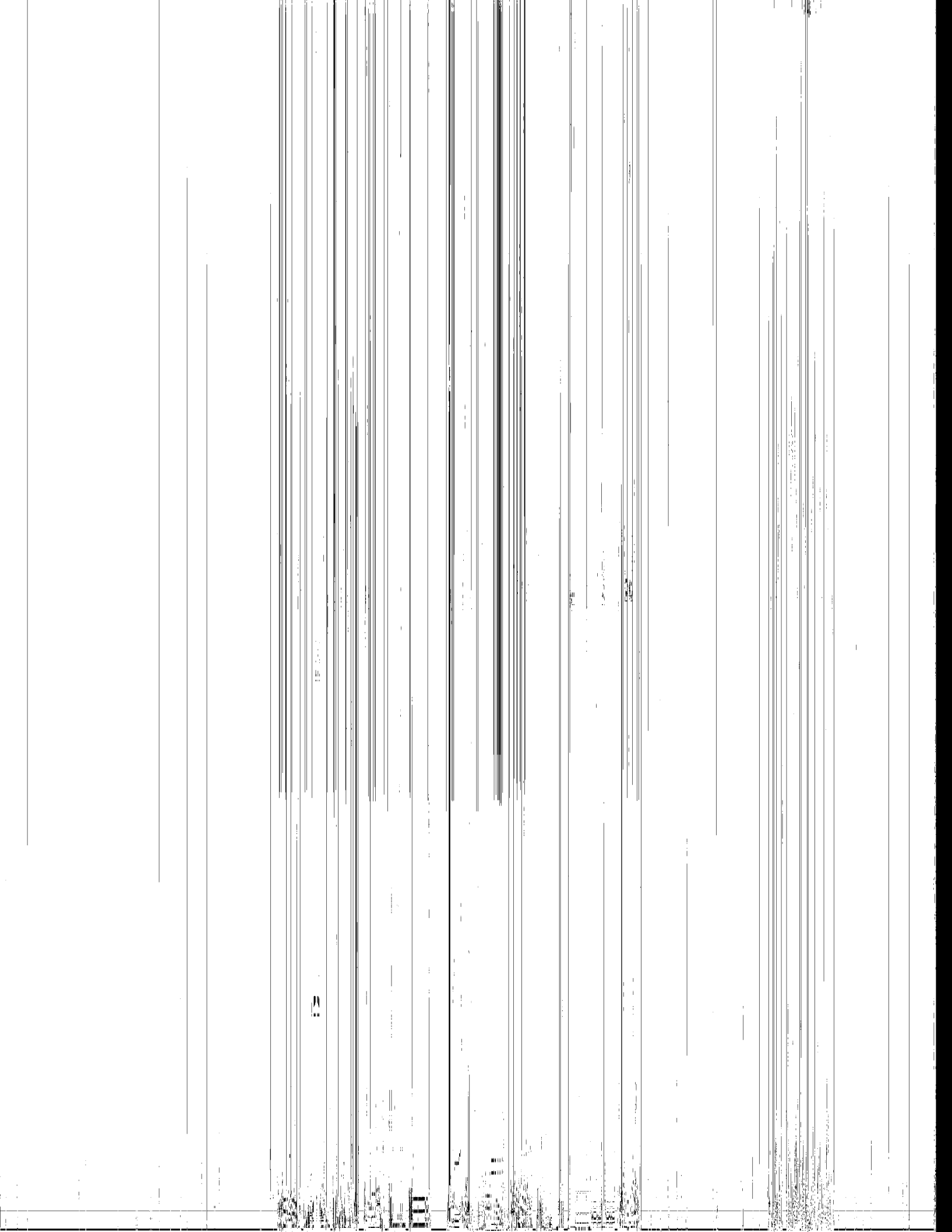



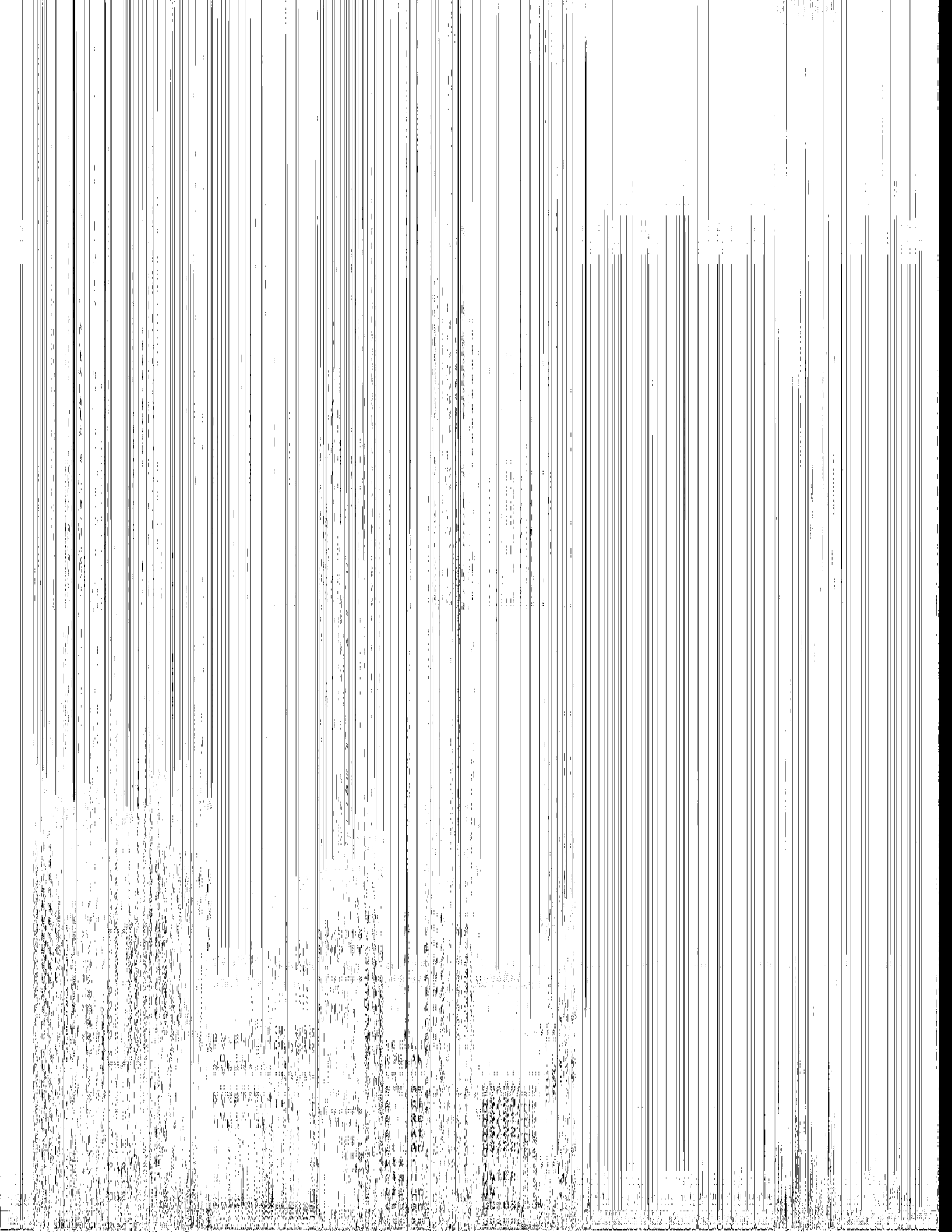



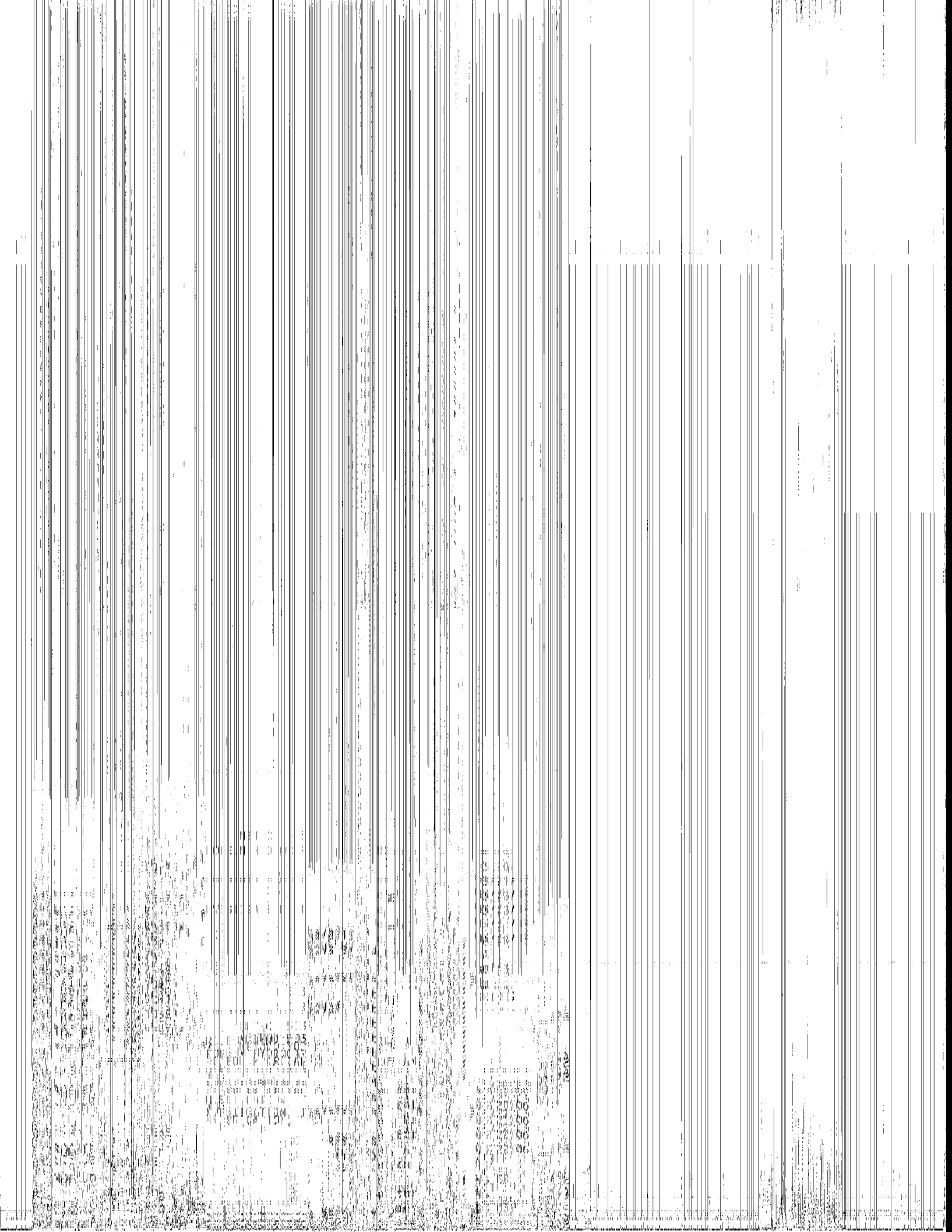

RECEIVED BY: [Illegible] DATE: [Illegible]

NO. 101  
DATE: 11/15/54  
BY: [Illegible]  
FOR: [Illegible]

TO: [Illegible] FROM: [Illegible]

RE: [Illegible] SUBJECT: [Illegible]

APPROVED: [Illegible]

101

11

101





THE  
MAGAZINE  
OF THE  
AMERICAN  
SOCIETY  
OF  
MUSIC

THE  
MAGAZINE  
OF THE  
AMERICAN  
SOCIETY  
OF  
MUSIC





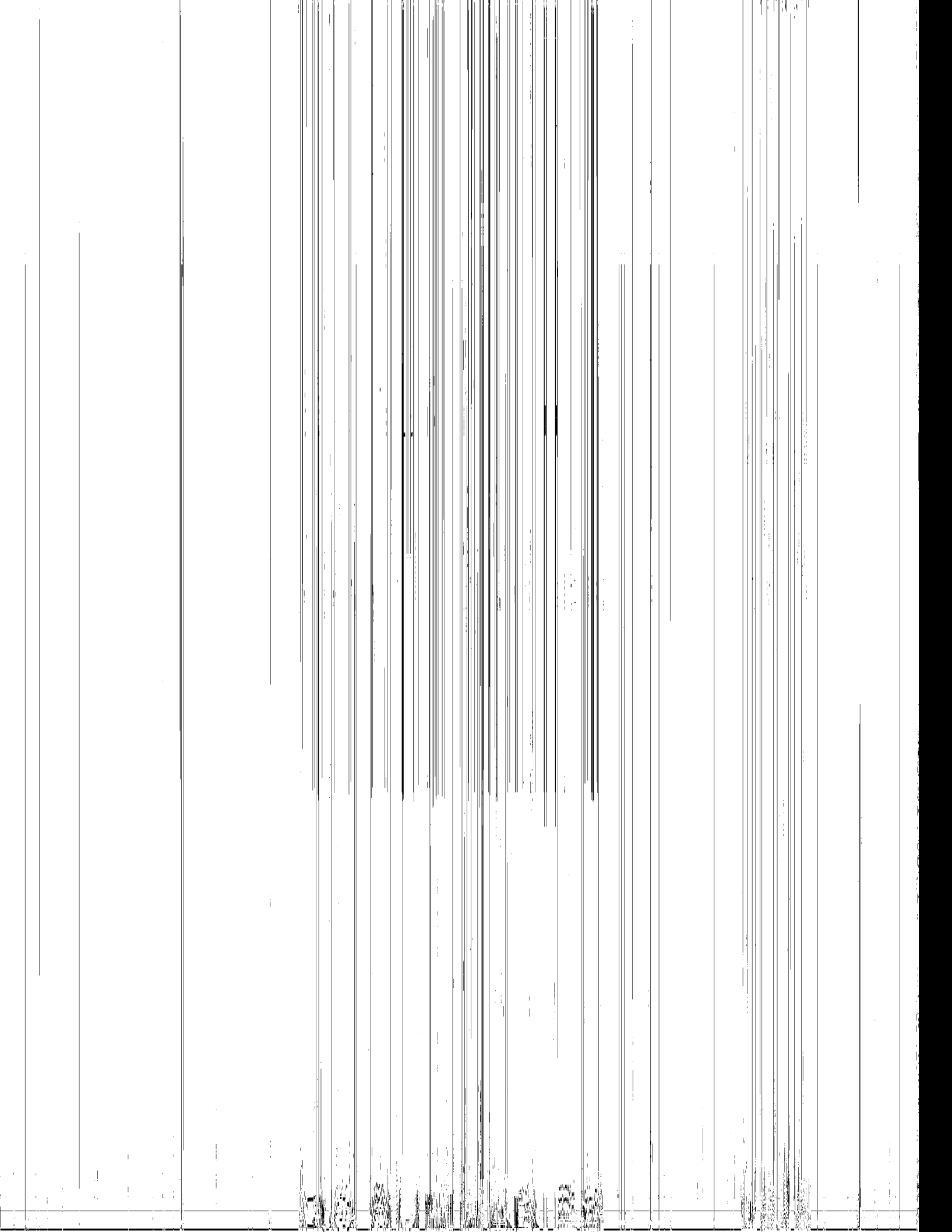



MEMBER I  
CP 3000B

11  
54  
06  
06  
1  
0A

CONTROL  
ANALYSIS

PI  
RPS

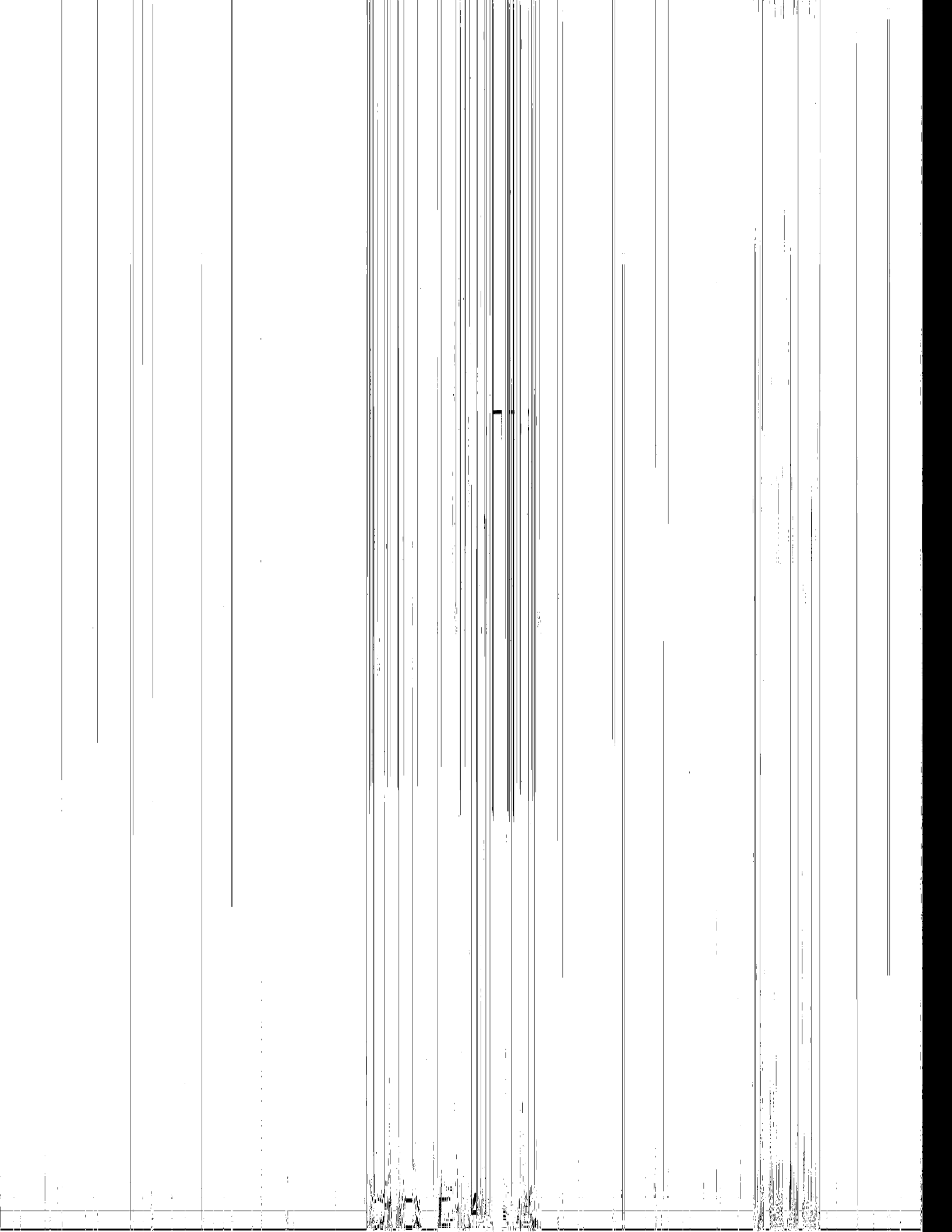

MEMORANDUM FOR THE DIRECTOR

RE: [Illegible]

1. [Illegible]  
 2. [Illegible]  
 3. [Illegible]  
 4. [Illegible]  
 5. [Illegible]

1  
 2  
 3  
 4  
 5

File No.	Page	CF	FD-302
100-3		0	153
100-3		0	302
		0	335
		0	341
		0	345
		0	344

[Illegible]

CONFIDENTIAL

MEMORANDUM FOR THE DIRECTOR, FBI

Subject: [Illegible]

Reference is made to [Illegible]

[Illegible]

Very truly yours,  
[Illegible]

[Illegible]

[Illegible]

CONFIDENTIAL

100-100000-100000

100-100000-100000

100-100000-100000

100-100000-100000

100-100000-100000

100-100000-100000

100-100000-100000

100-100000-100000

100-100000-100000

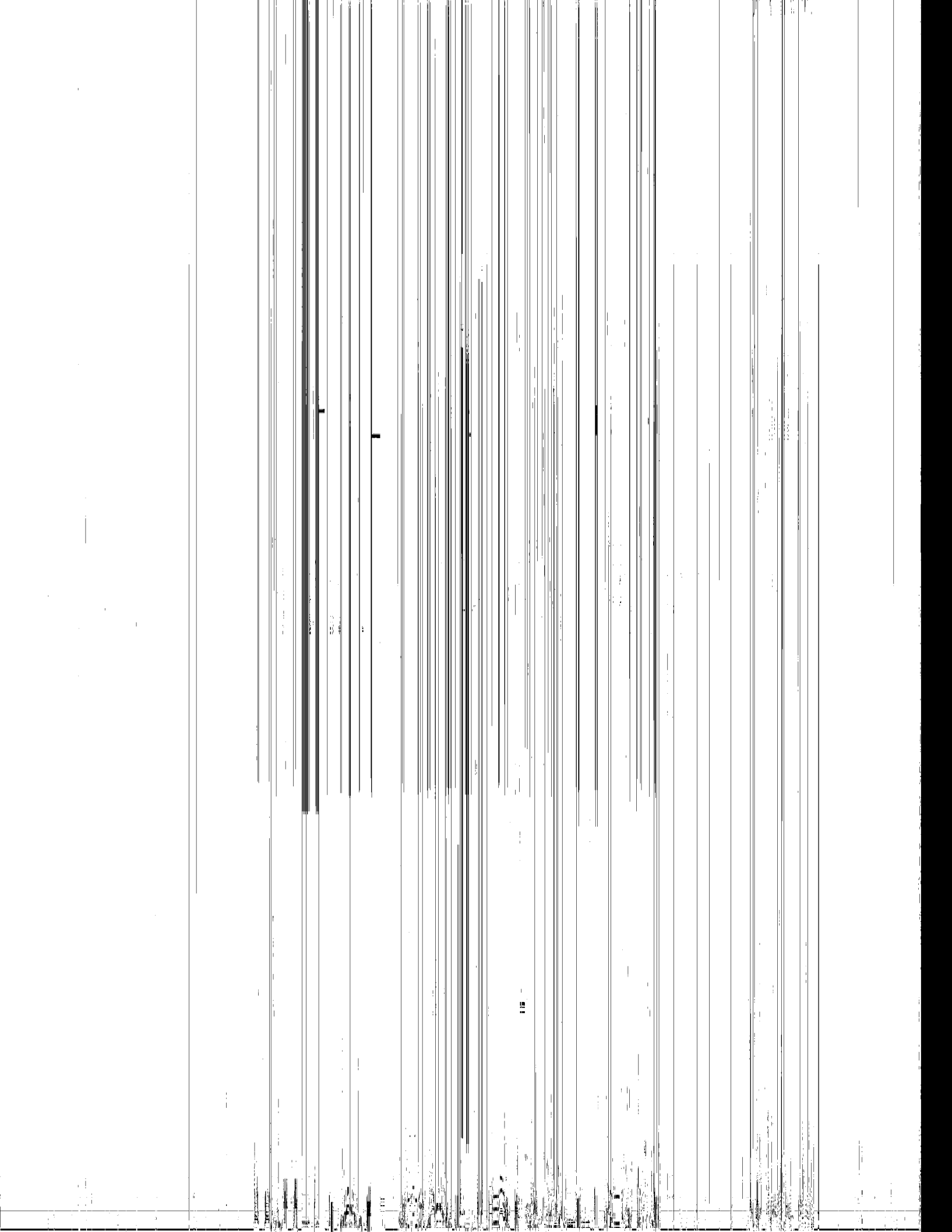





511  
100

12  
13  
14  
15  
16  
17  
18  
19  
20  
21  
22  
23  
24  
25  
26  
27  
28  
29  
30  
31  
32  
33  
34  
35  
36  
37  
38  
39  
40  
41  
42  
43  
44  
45  
46  
47  
48  
49  
50  
51  
52  
53  
54  
55  
56  
57  
58  
59  
60  
61  
62  
63  
64  
65  
66  
67  
68  
69  
70  
71  
72  
73  
74  
75  
76  
77  
78  
79  
80  
81  
82  
83  
84  
85  
86  
87  
88  
89  
90  
91  
92  
93  
94  
95  
96  
97  
98  
99  
100

REVISION

10  
11  
12  
13  
14  
15  
16  
17  
18  
19  
20  
21  
22  
23  
24  
25  
26  
27  
28  
29  
30  
31  
32  
33  
34  
35  
36  
37  
38  
39  
40  
41  
42  
43  
44  
45  
46  
47  
48  
49  
50  
51  
52  
53  
54  
55  
56  
57  
58  
59  
60  
61  
62  
63  
64  
65  
66  
67  
68  
69  
70  
71  
72  
73  
74  
75  
76  
77  
78  
79  
80  
81  
82  
83  
84  
85  
86  
87  
88  
89  
90  
91  
92  
93  
94  
95  
96  
97  
98  
99  
100

REVISION

17-53

F  
D  
C

12  
13  
14

F  
D  
C

F  
D  
C

F  
D  
C

F  
D  
C

F  
D  
C

F  
D  
C





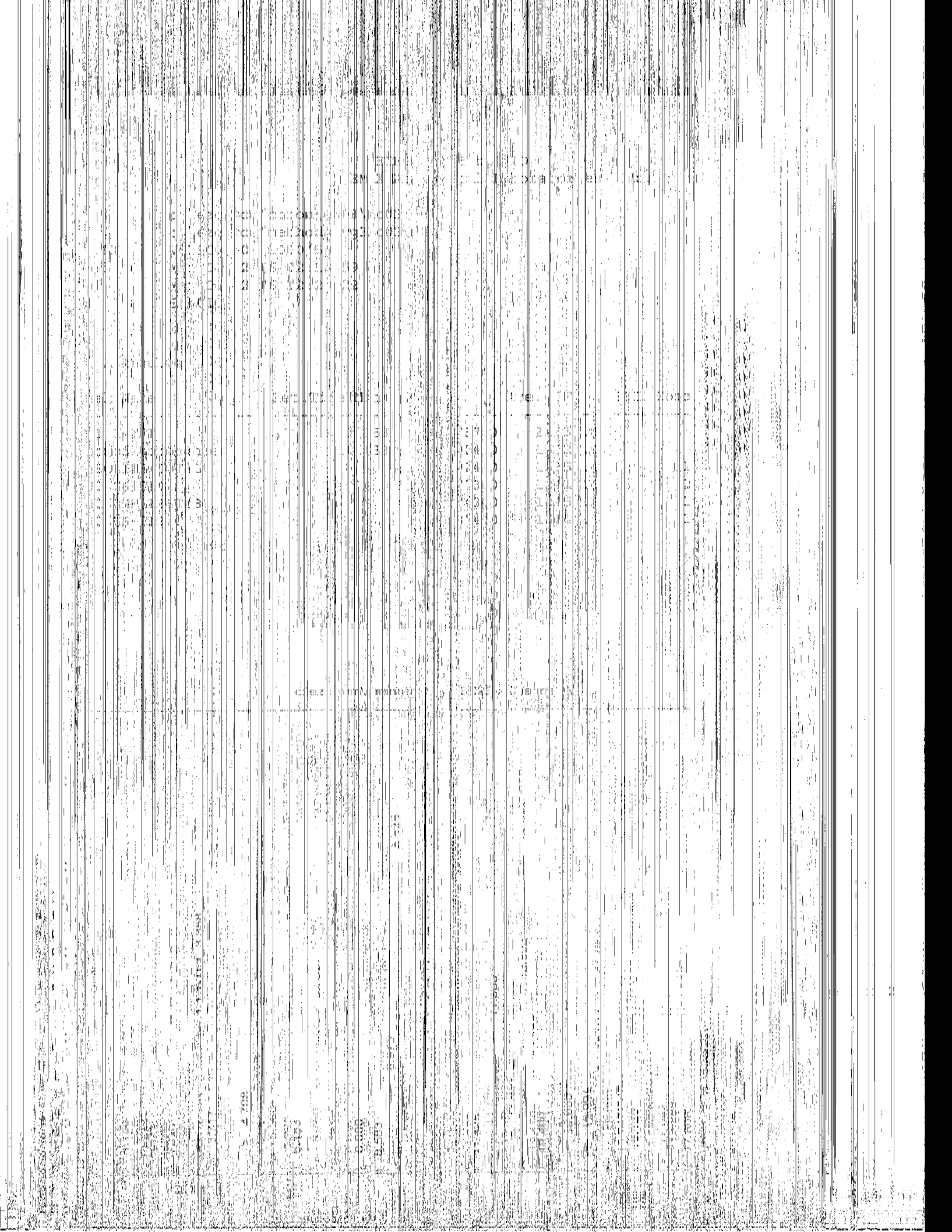







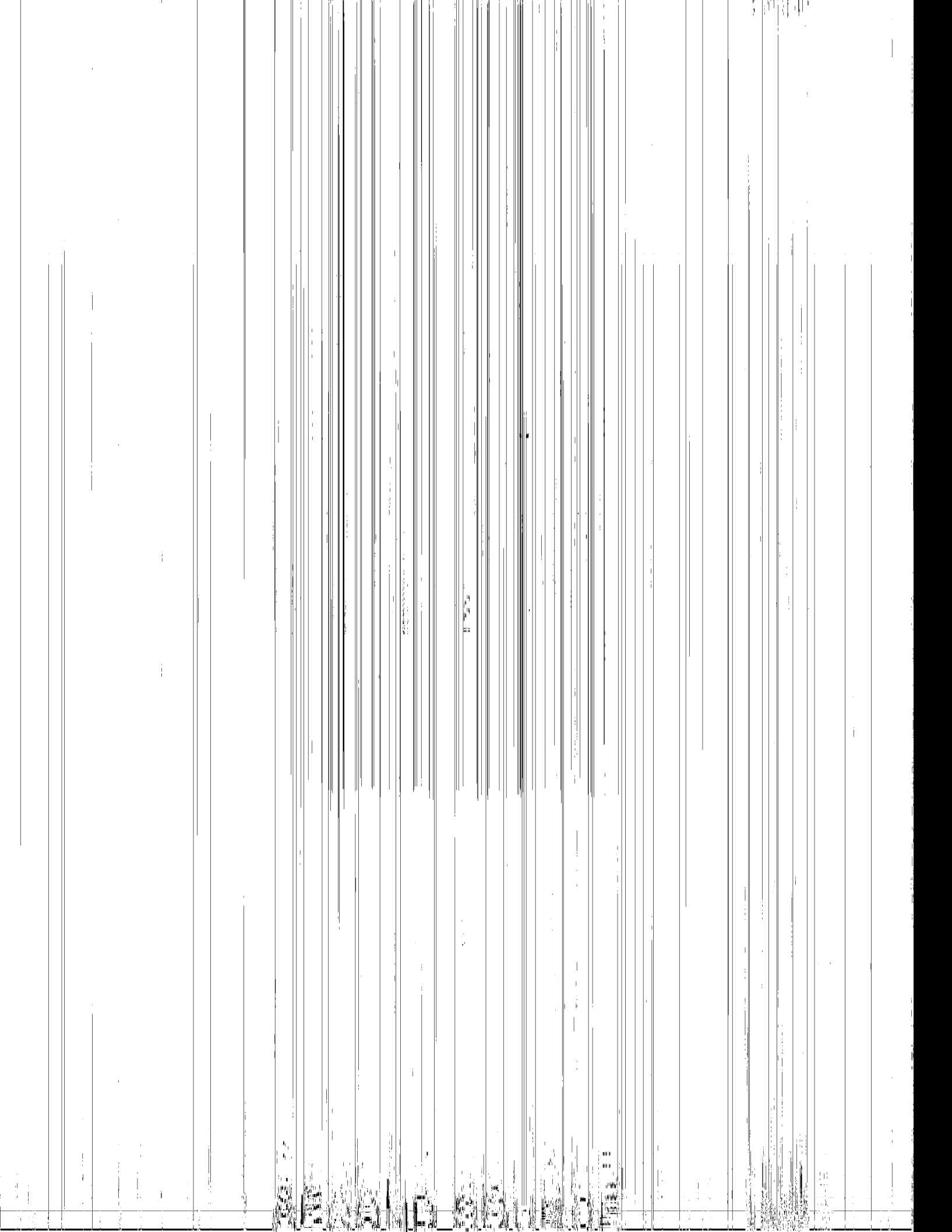



0  
1  
2  
3  
4  
5  
6

0  
1  
2  
3  
4  
5  
6

0  
1  
2  
3  
4  
5  
6

0  
1  
2  
3  
4  
5  
6

0  
1  
2  
3  
4  
5  
6

0  
1  
2  
3  
4  
5  
6

0  
1  
2  
3  
4  
5  
6

0  
1  
2  
3  
4  
5  
6

0  
1  
2  
3  
4  
5  
6

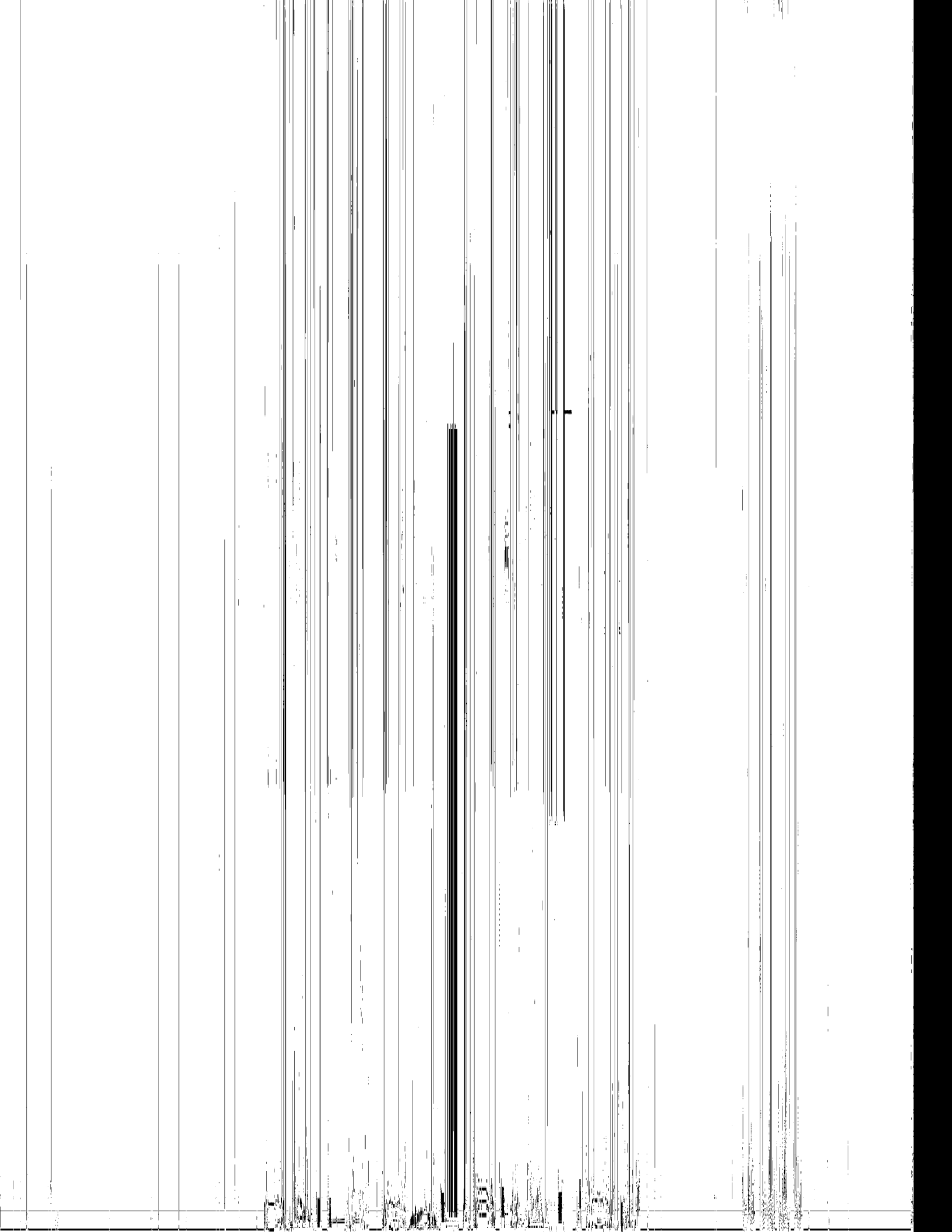







RECORD

INDEX

1963  
1964  
1965  
1966  
1967  
1968  
1969  
1970  
1971  
1972  
1973  
1974  
1975  
1976  
1977  
1978  
1979  
1980  
1981  
1982  
1983  
1984  
1985  
1986  
1987  
1988  
1989  
1990  
1991  
1992  
1993  
1994  
1995  
1996  
1997  
1998  
1999  
2000  
2001  
2002  
2003  
2004  
2005  
2006  
2007  
2008  
2009  
2010  
2011  
2012  
2013  
2014  
2015  
2016  
2017  
2018  
2019  
2020  
2021  
2022  
2023  
2024  
2025

1963

1964

1965

1966

1967

1968

1969

1970

1971

1972

1973

1974

1975

1976

1977

1978

1979

1980

1981

1982

1983

1984

1985

1986

1987

1988

7889

1989

1990

1991

1992

1993

1994

1995

1996

1997

1998

1999

2000

2001

2002

2003

2004

2005

2006

2007

2008

2009

2010

2011

2012

2013

2014

2015

2016

2017

2018

2019

2020

2021

2022

2023

2024

2025





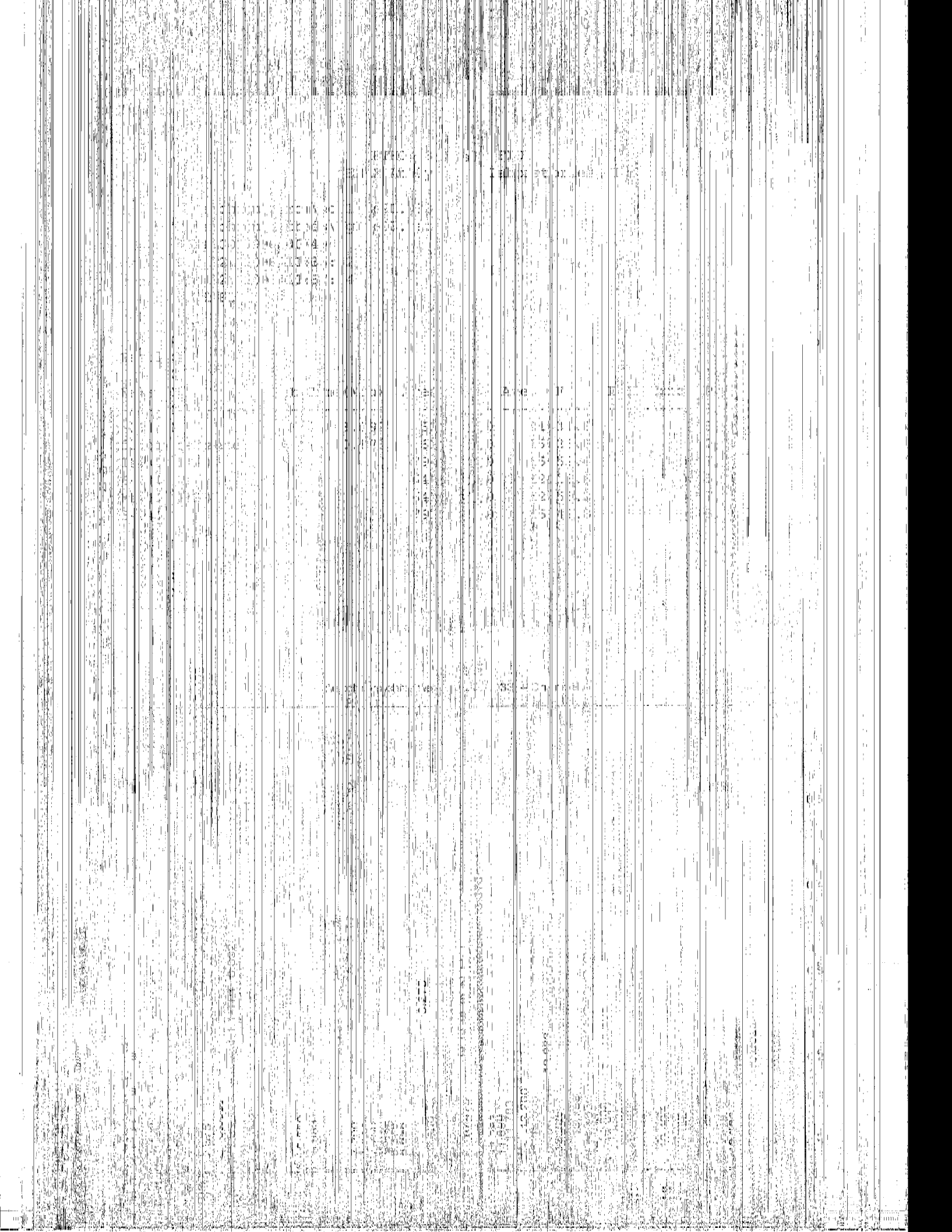

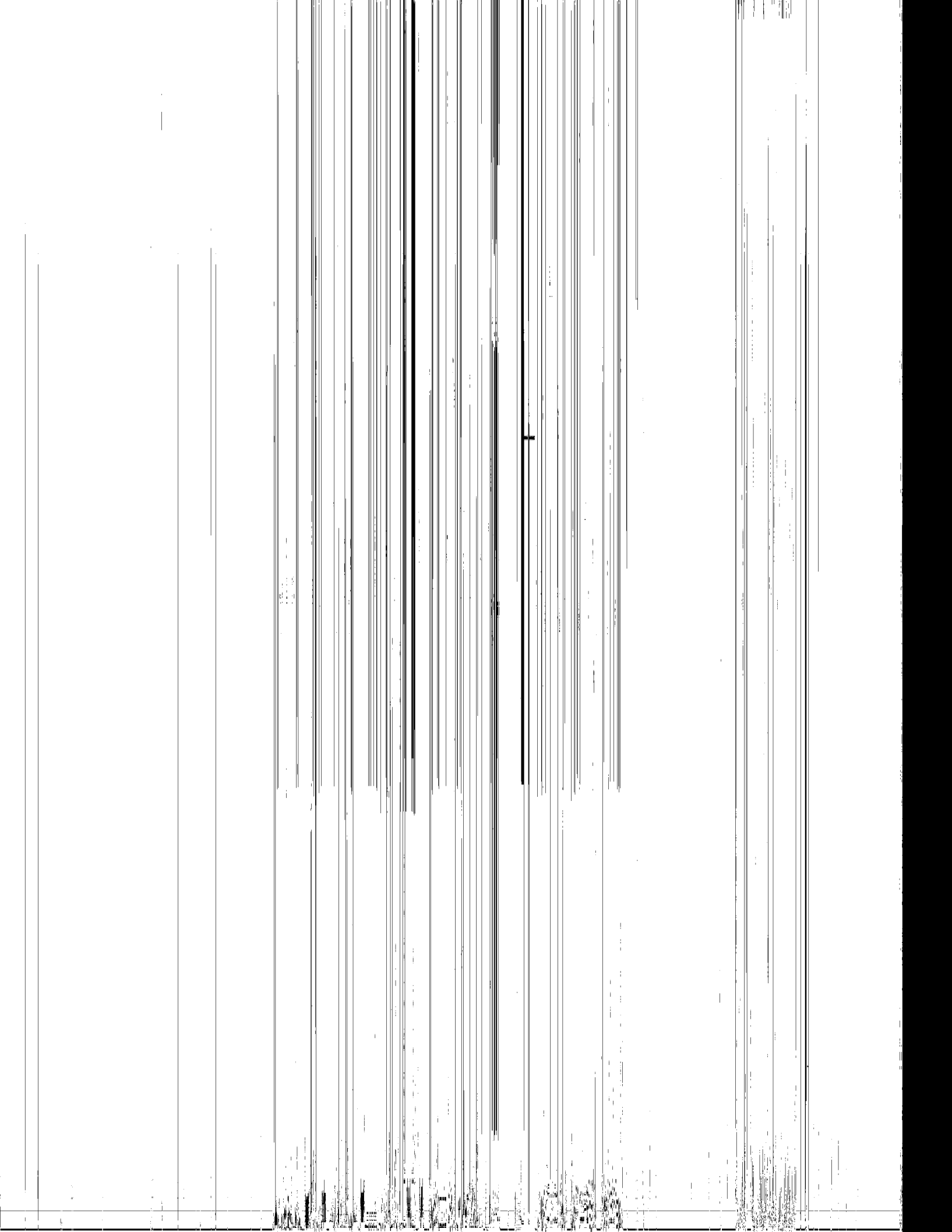

UNIVERSITY OF CALIFORNIA

LIBRARY

1954

100

100

100

100

100

100

100

100

100

100

100

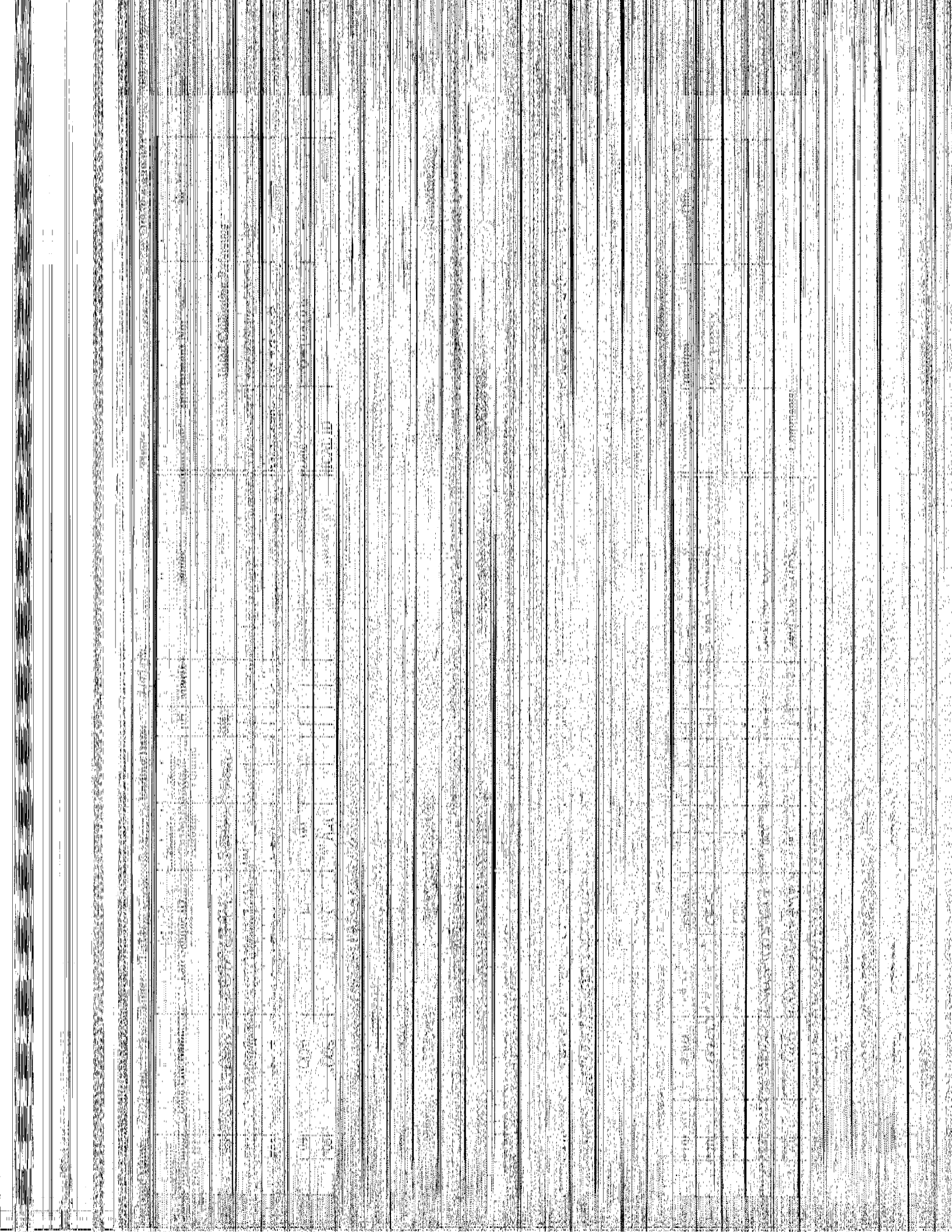

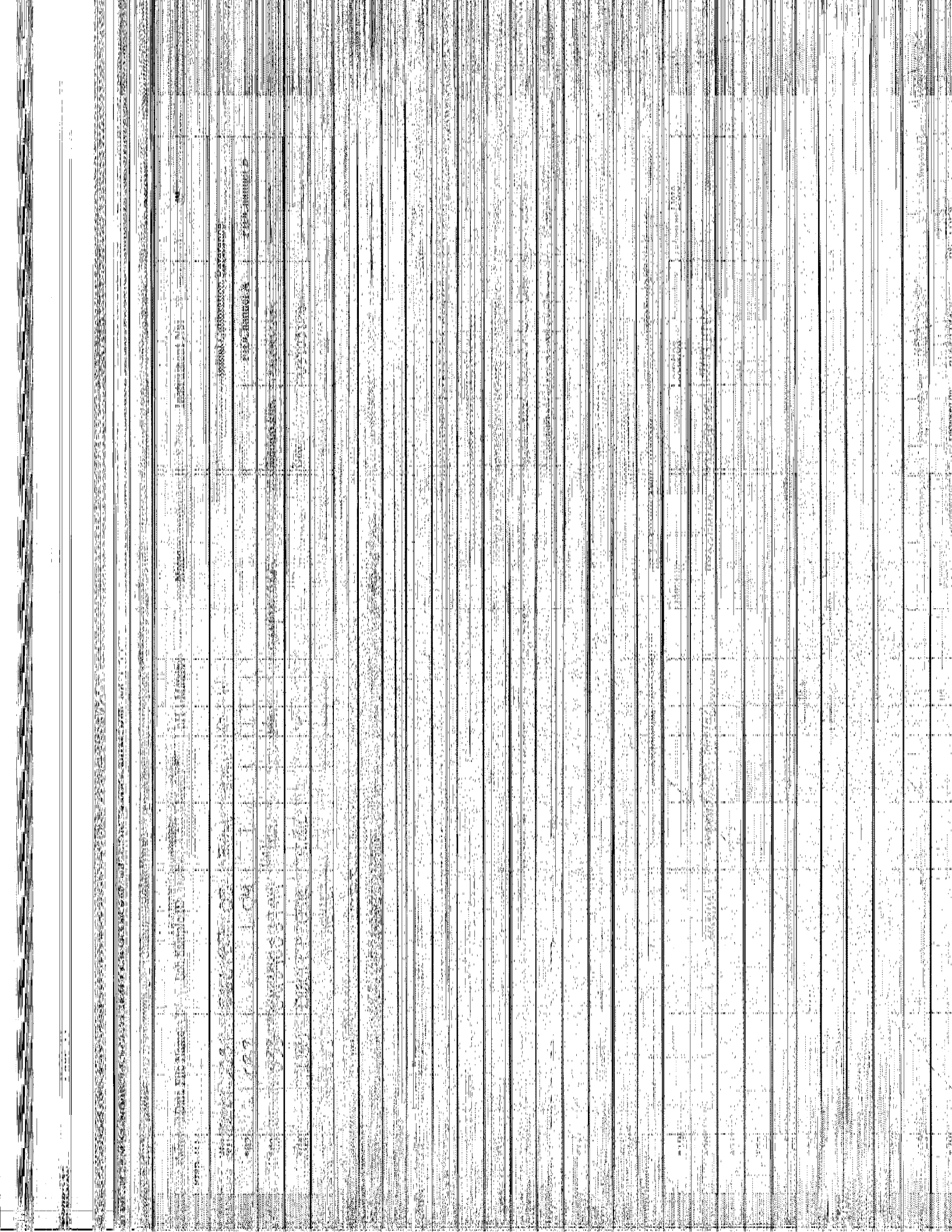

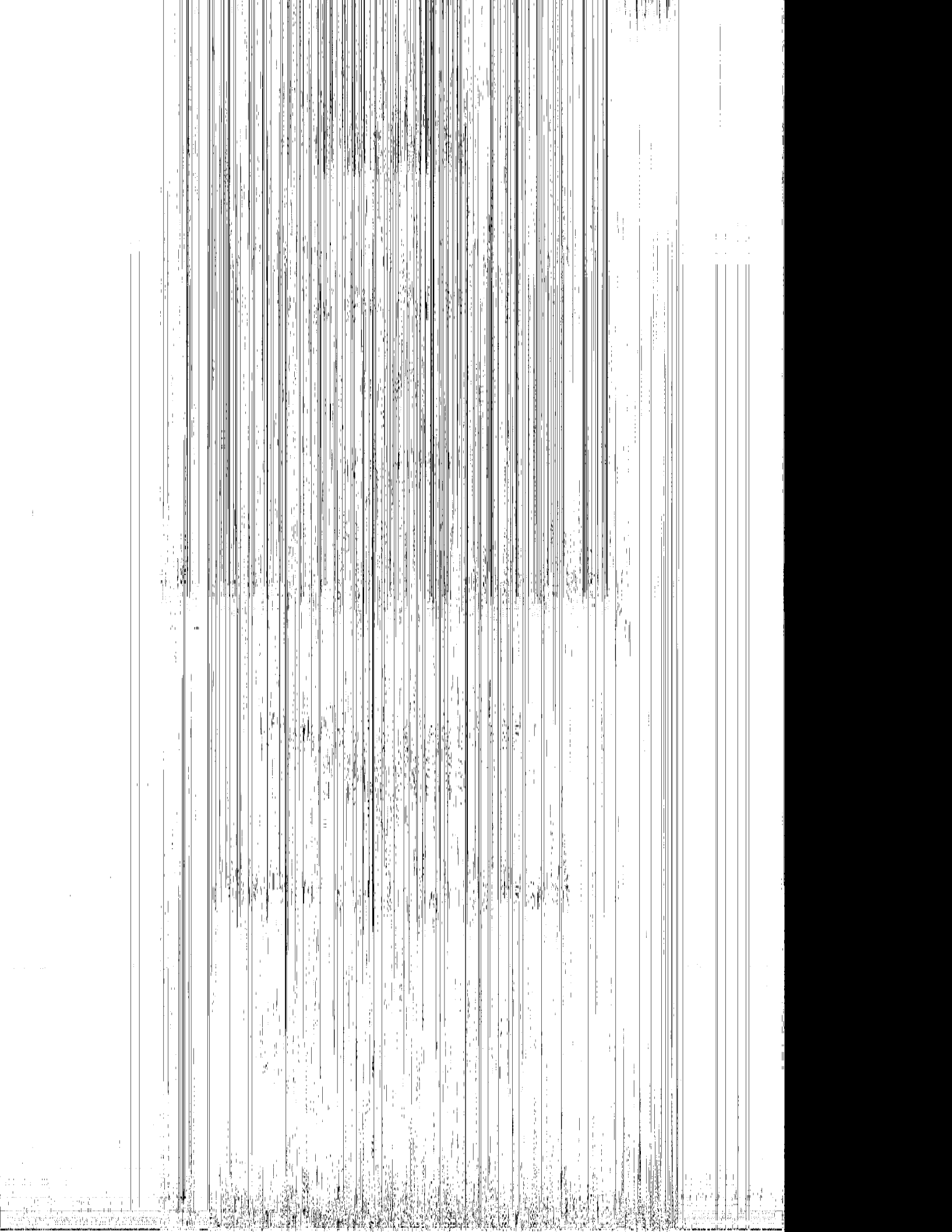

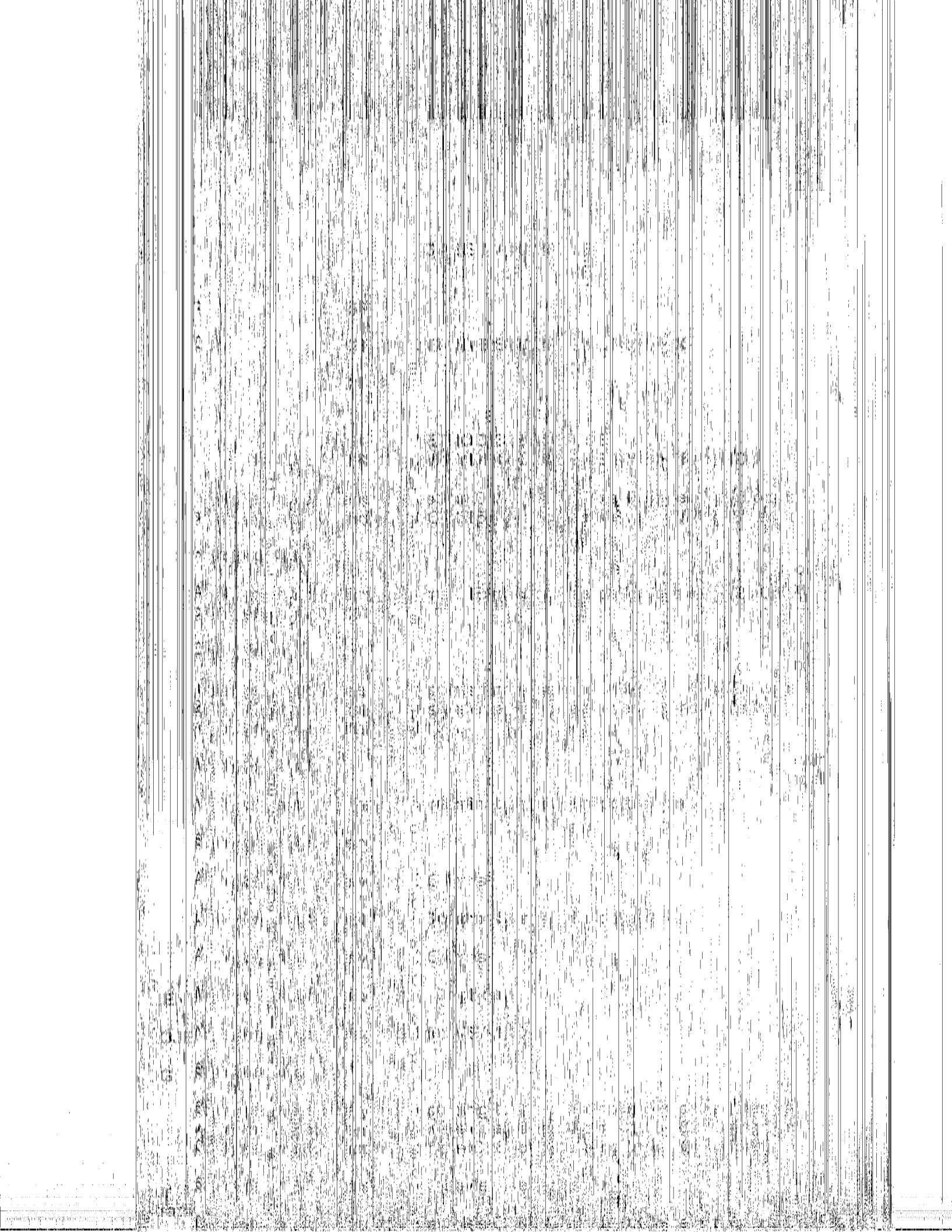



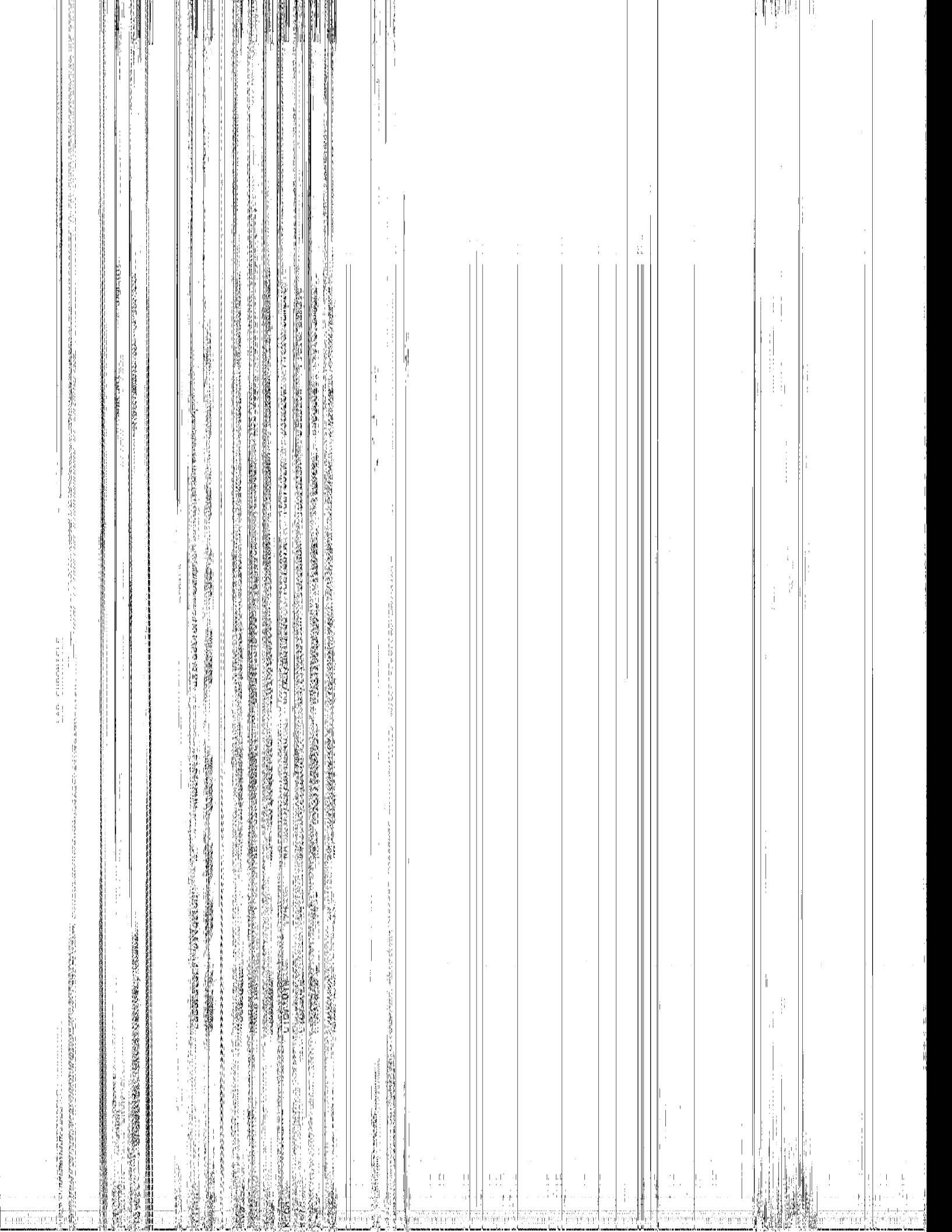

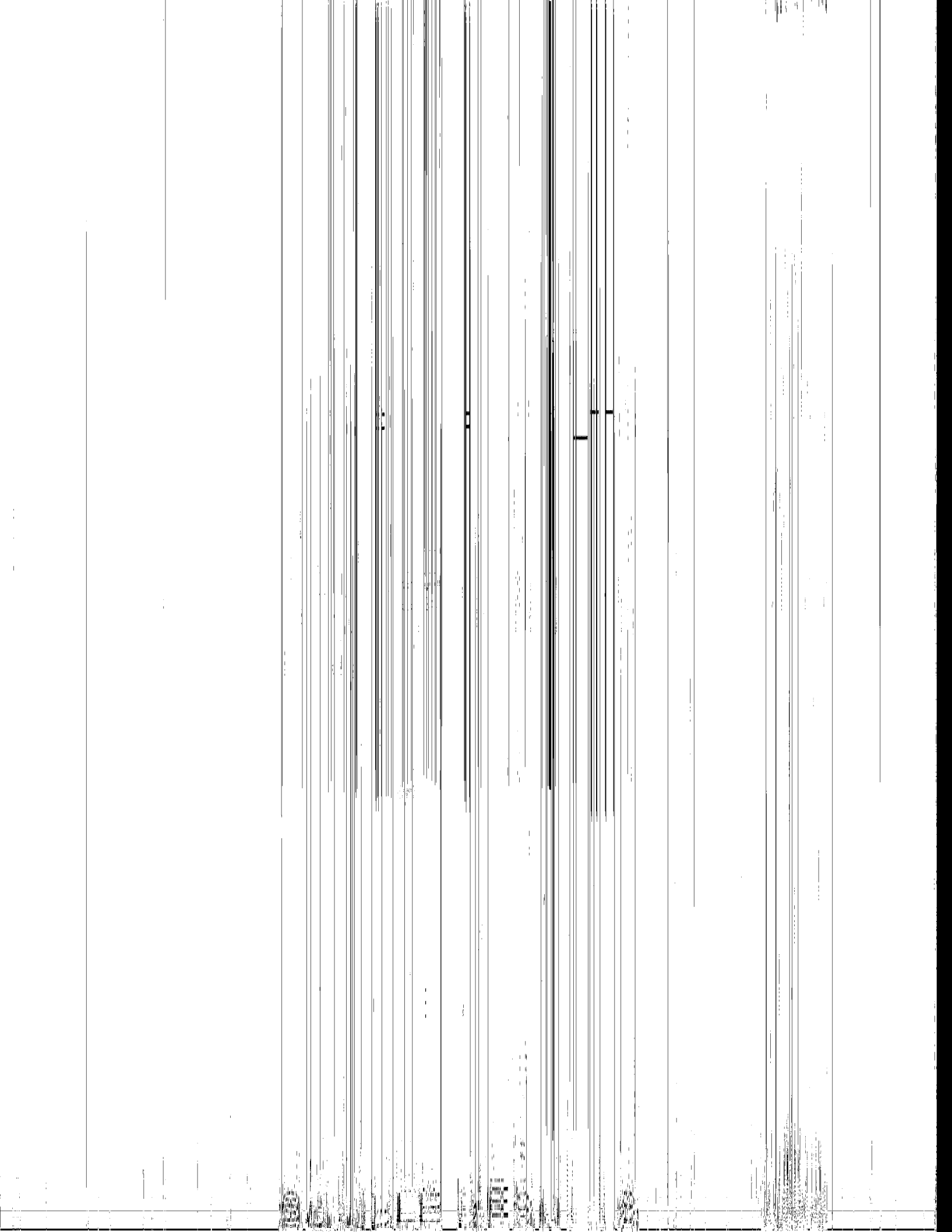

1000  
1000  
1000  
1000  
1000

1000  
1000  
1000  
1000  
1000

1000  
1000  
1000  
1000  
1000

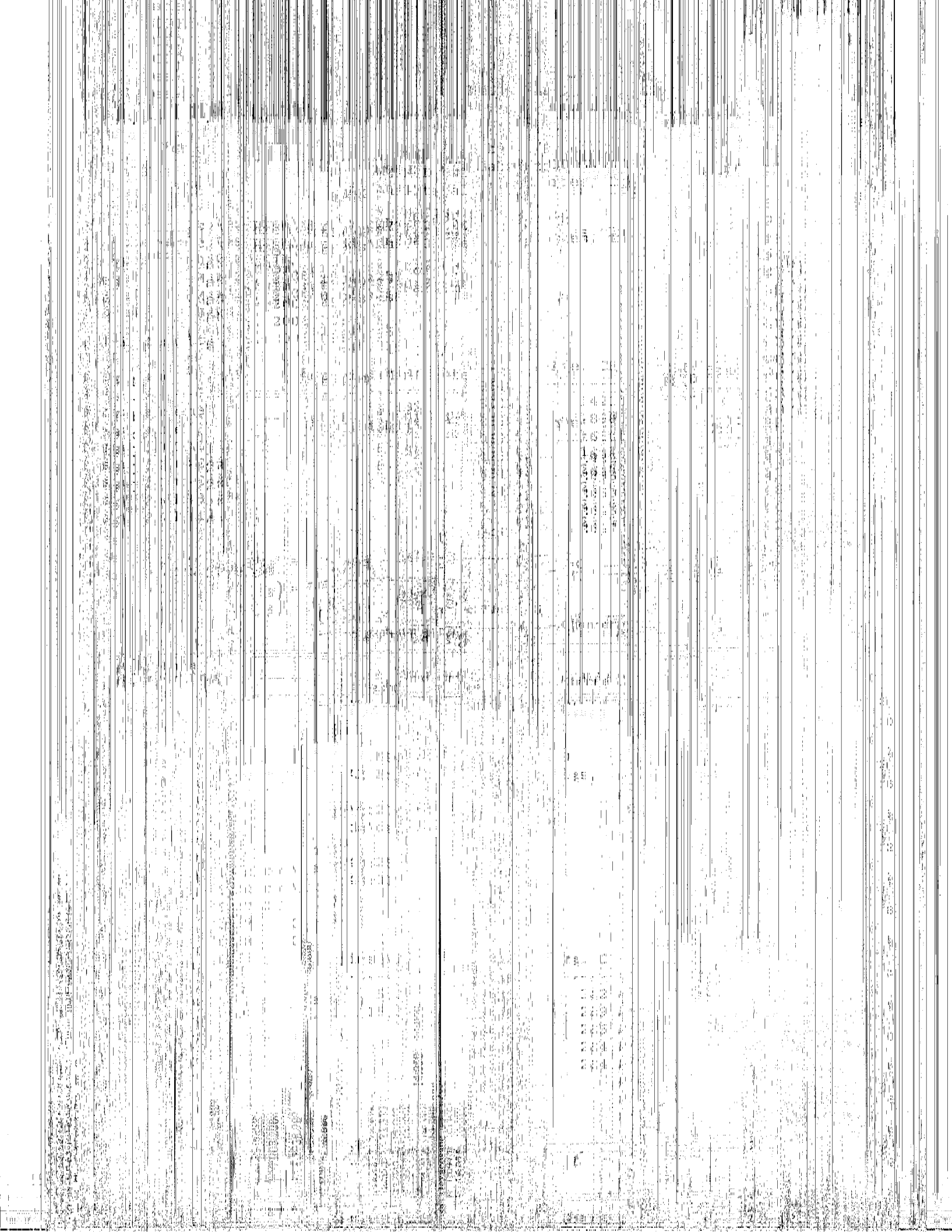



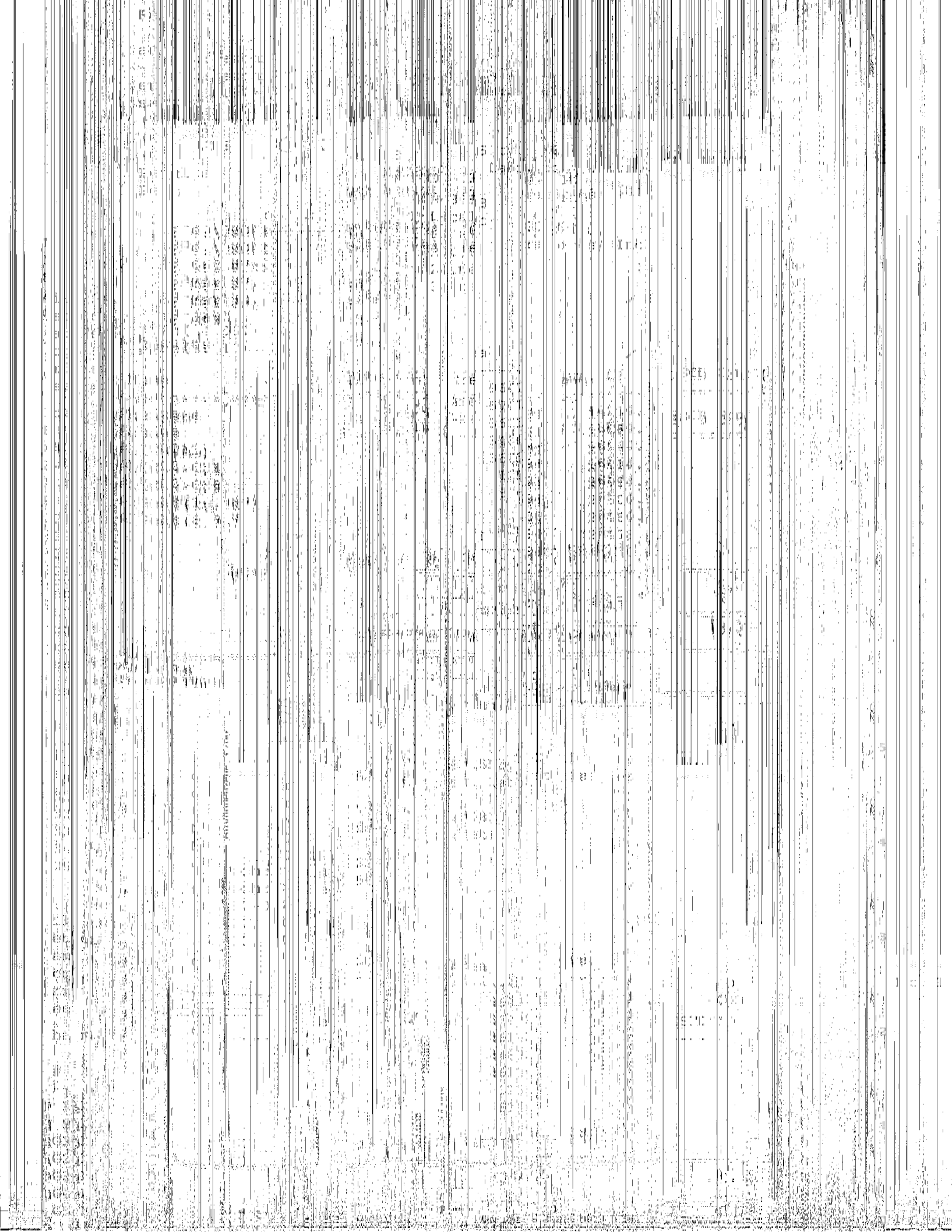

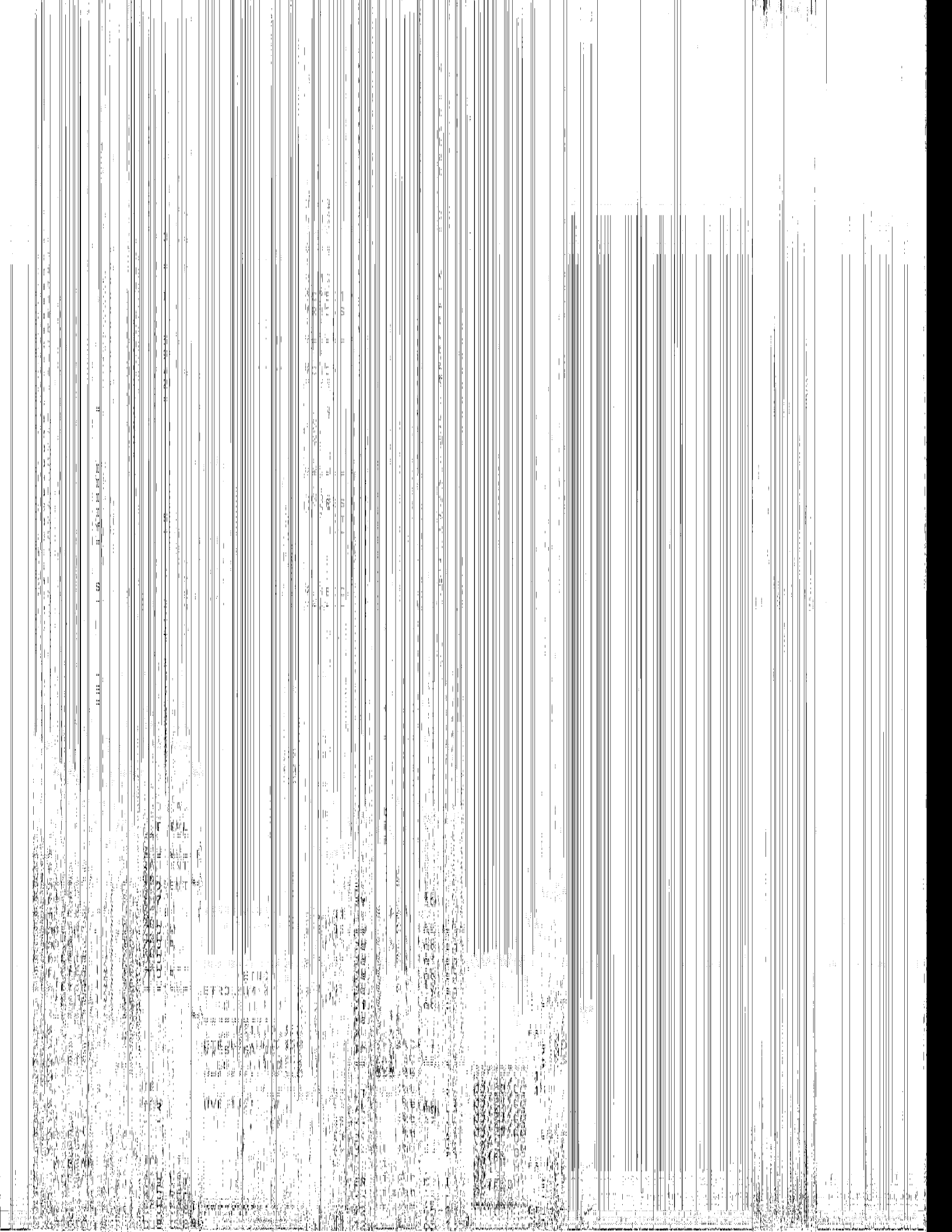

Бухгалтерская справка

№ 10/10

от 10.10.10

г. Москва

Итого

100000

100000

100000

100000

100000

100000

100000

100000

100000

100000

100000

100000

100000

100000



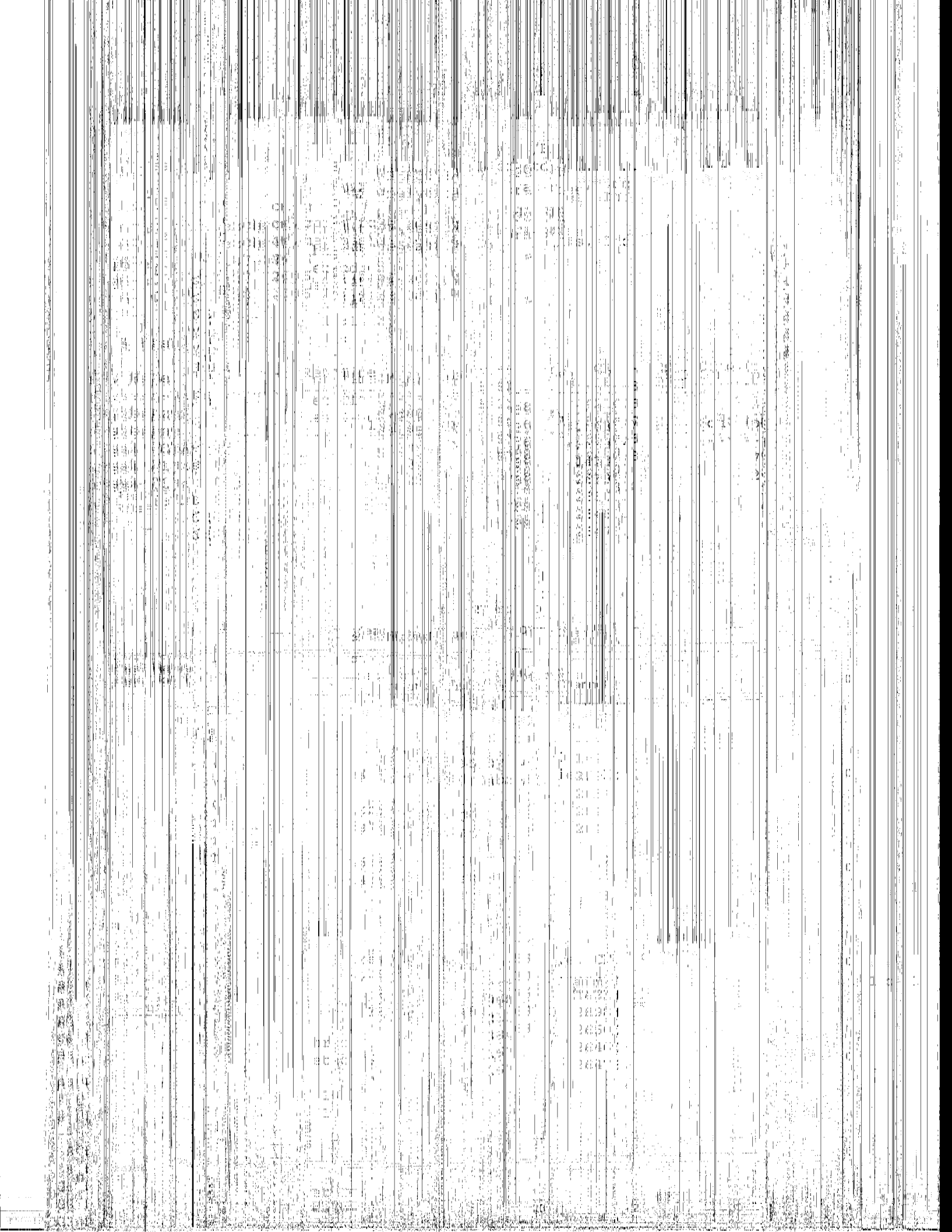

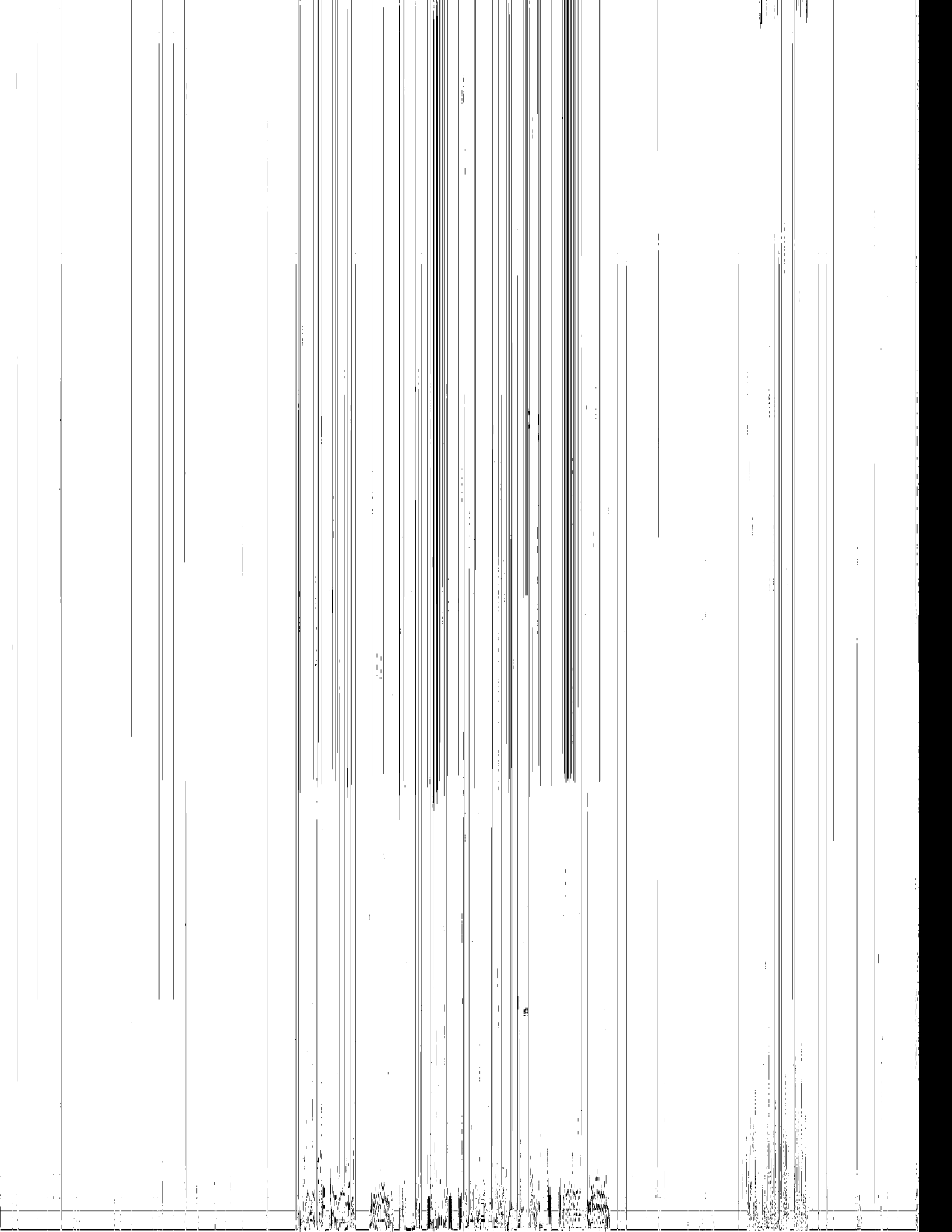

KEY ID: 1234  
PROGRAM: H1000

DESTINATION: 101



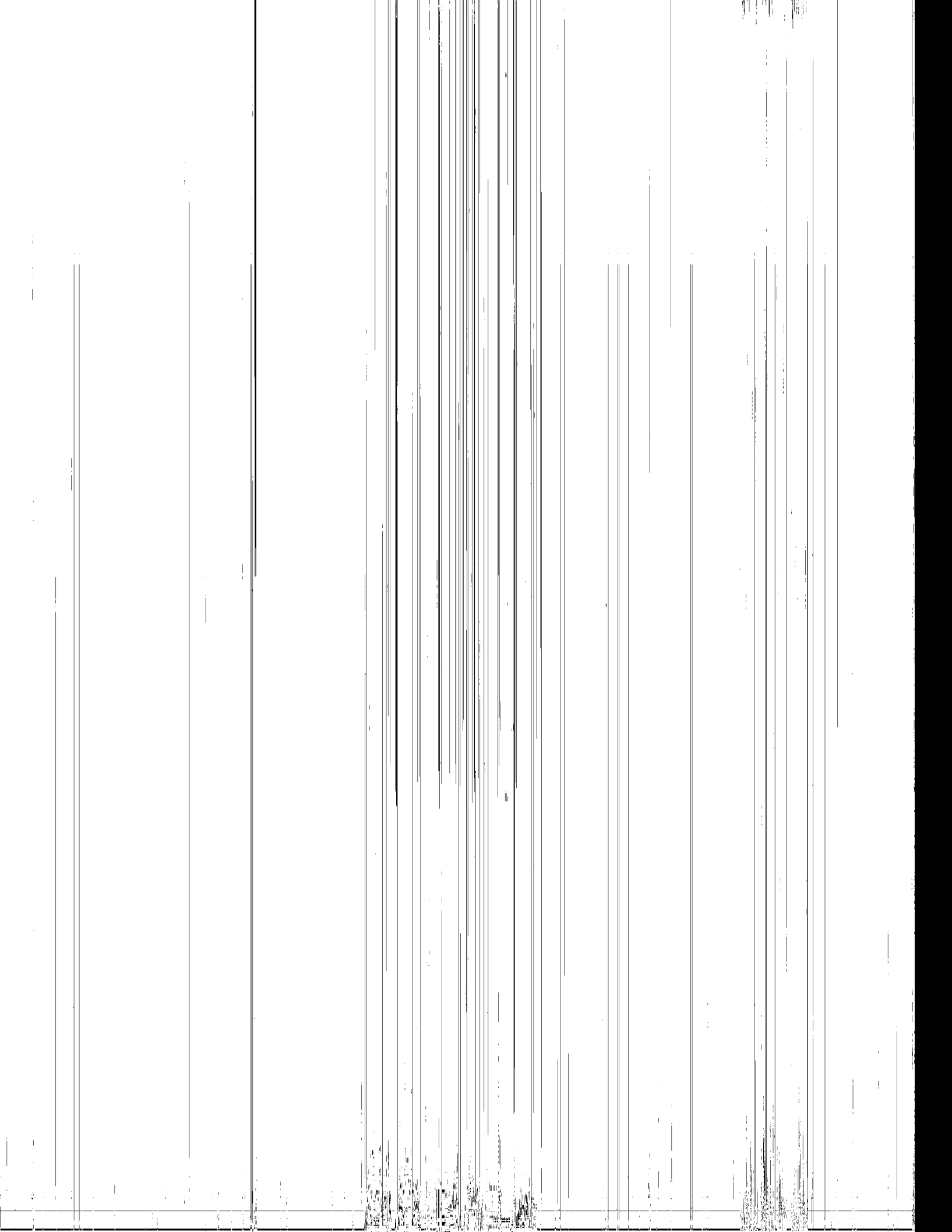



il  
et  
an  
co  
ri  
se  
ha  
#  
11  
3  
26  
E1  
E2  
E3





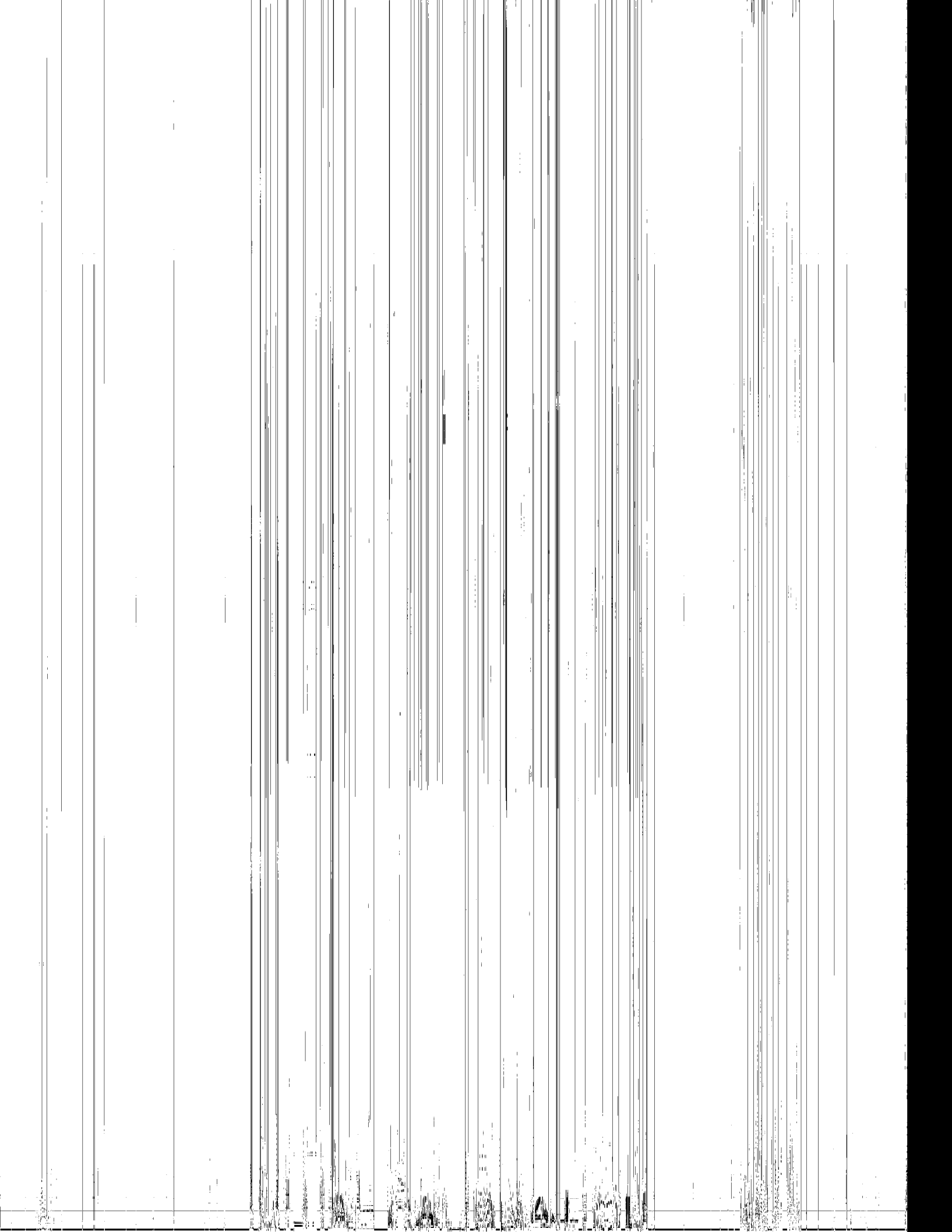



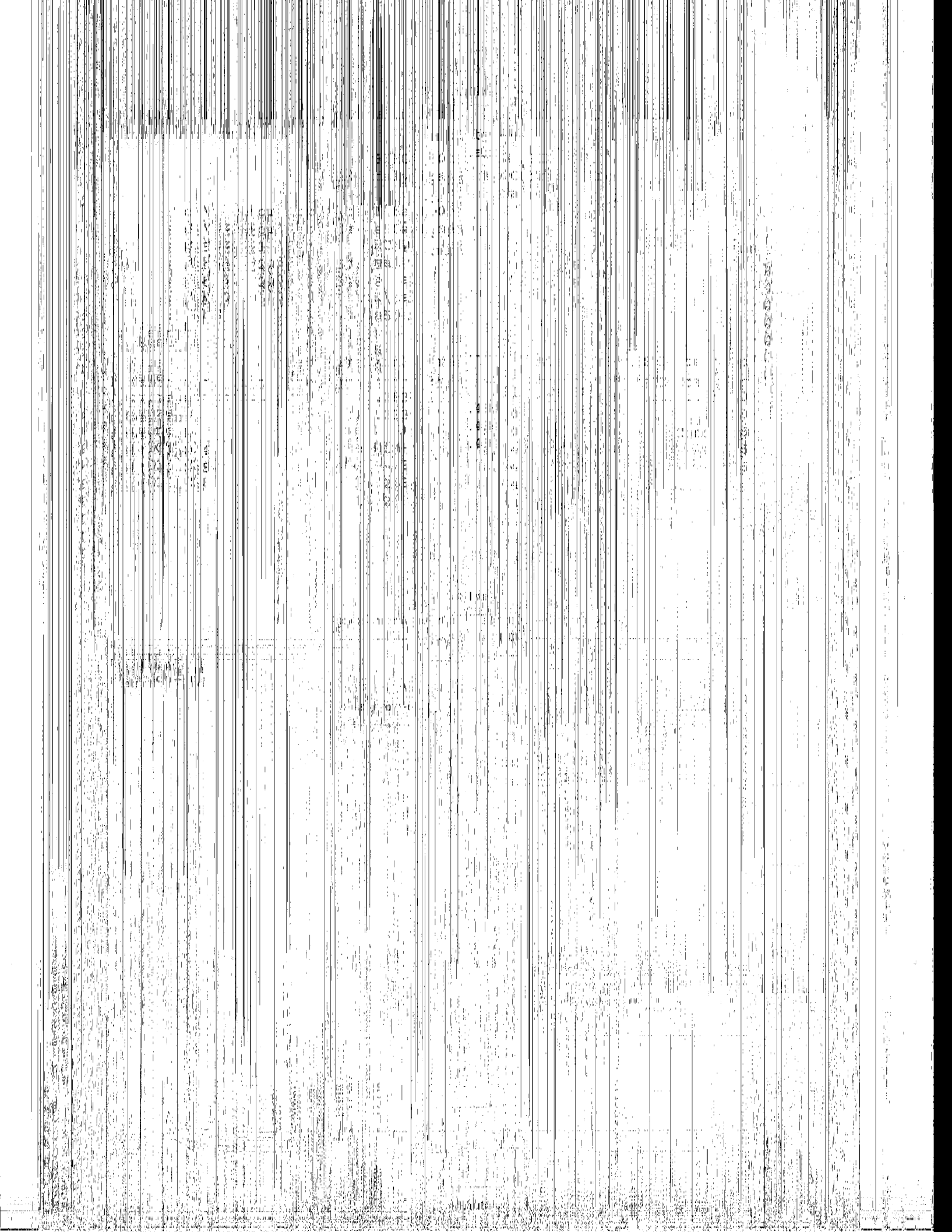

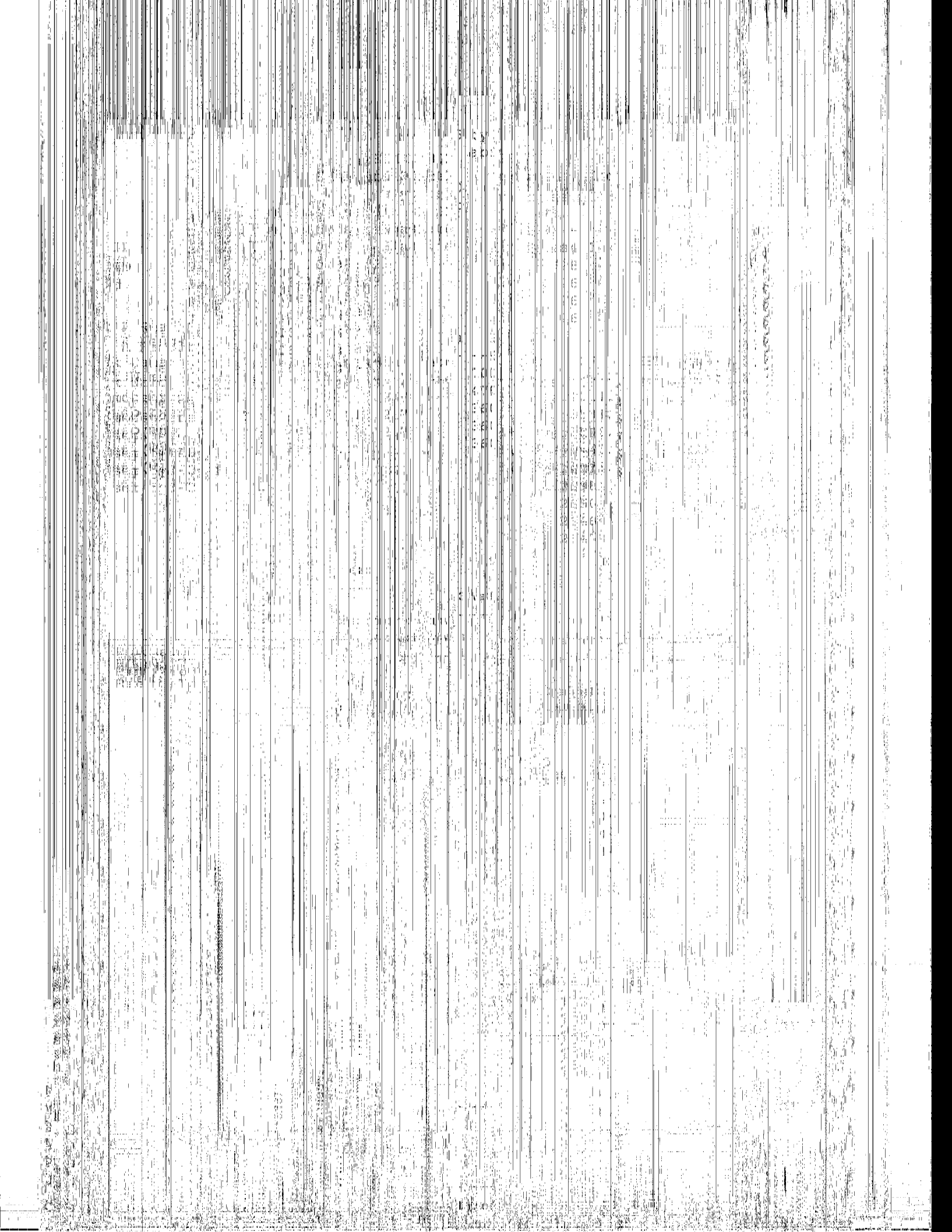

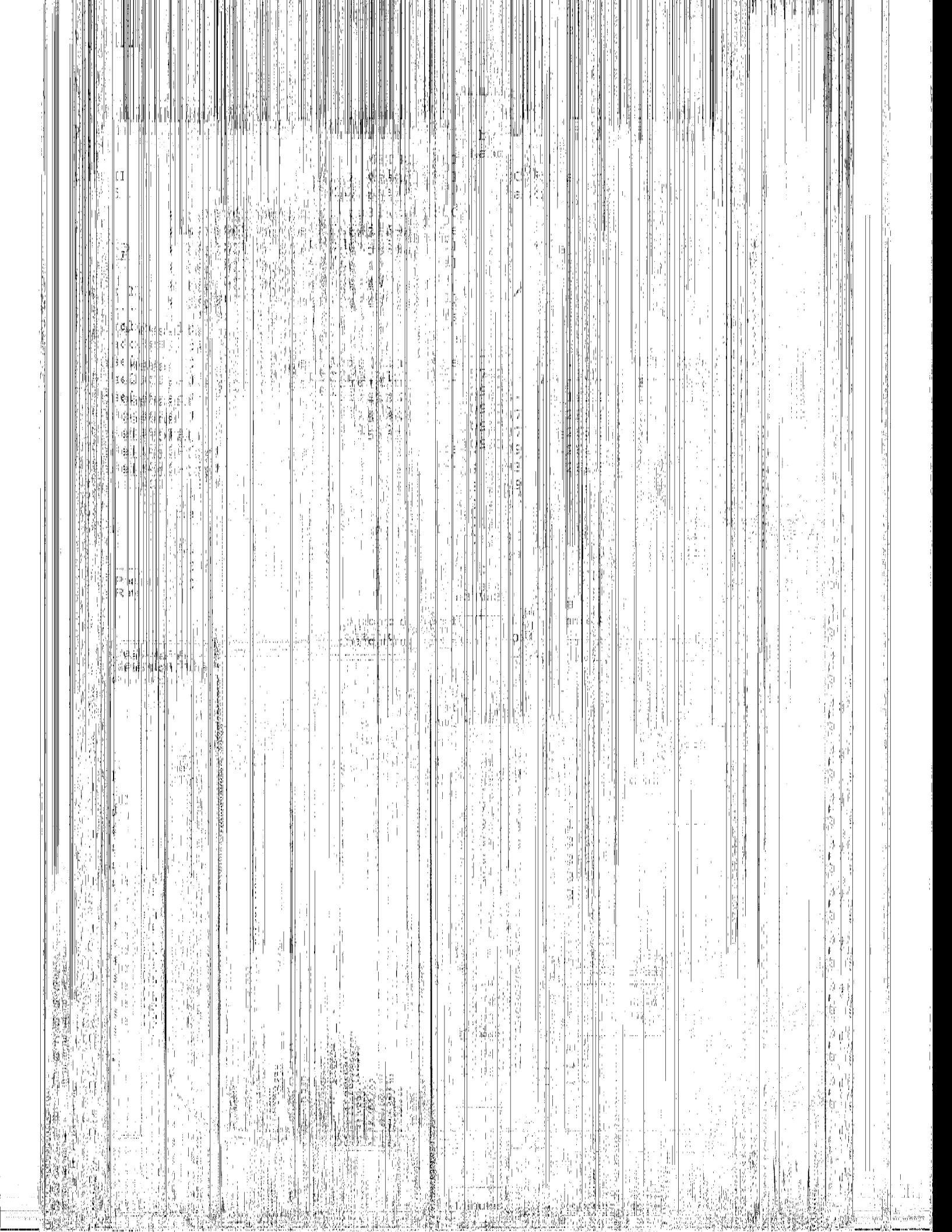

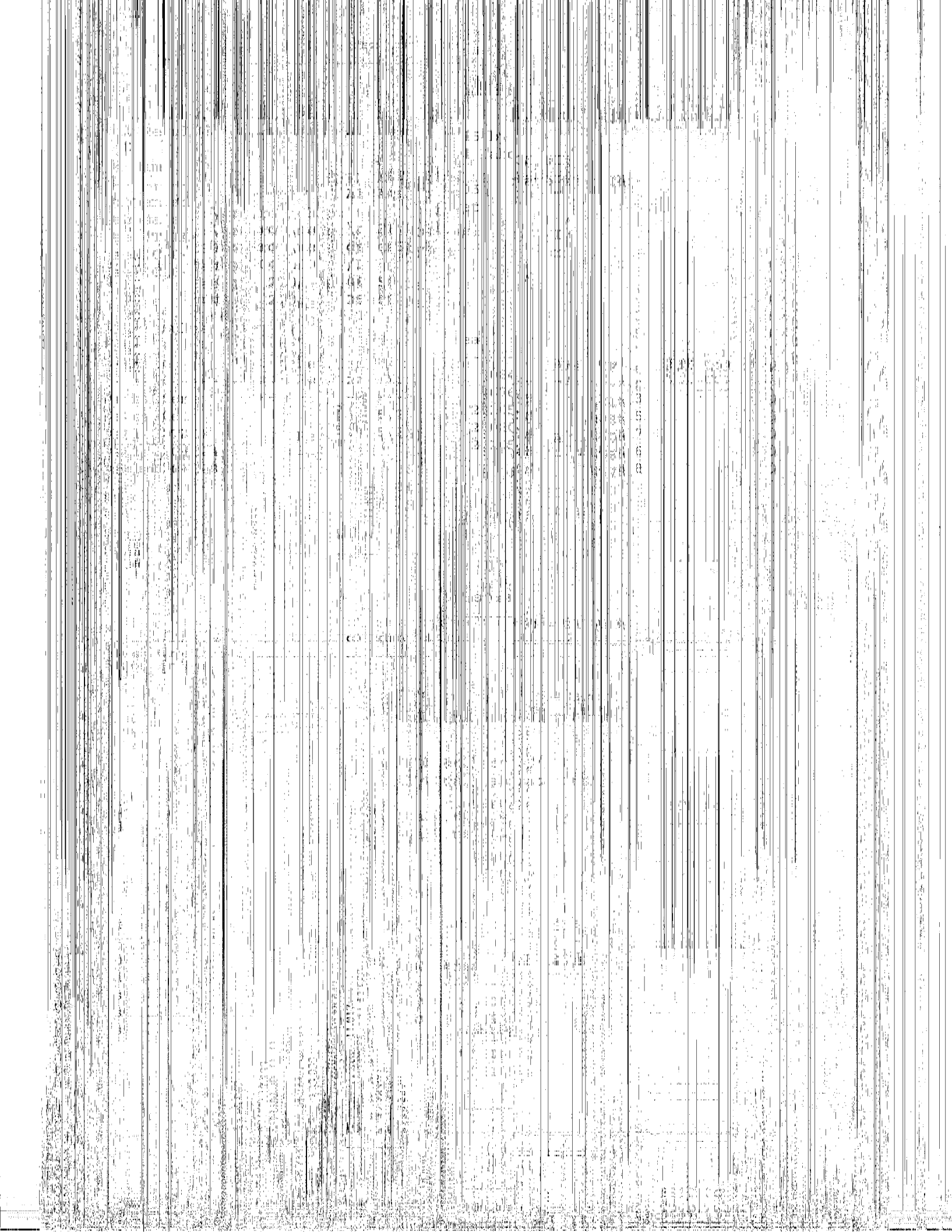



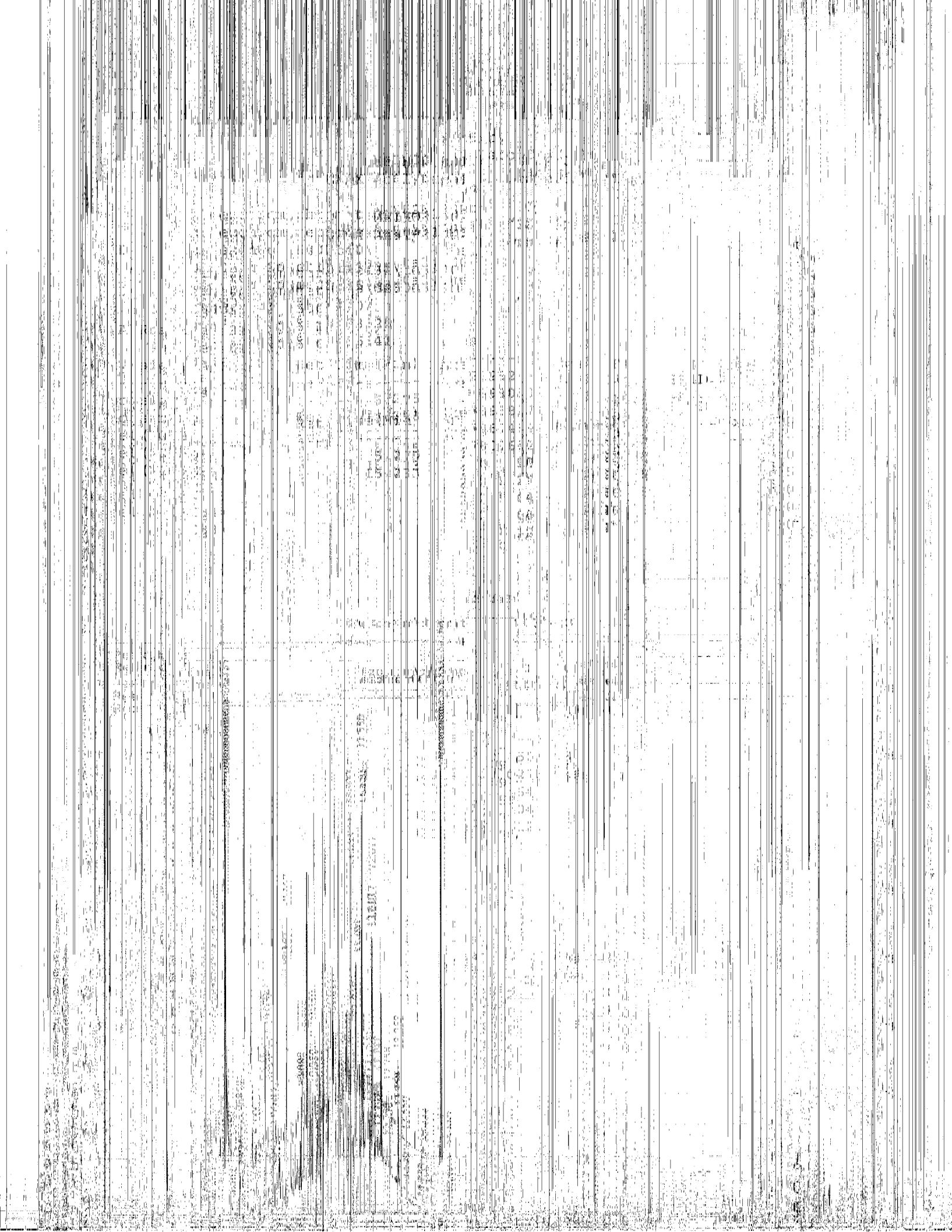



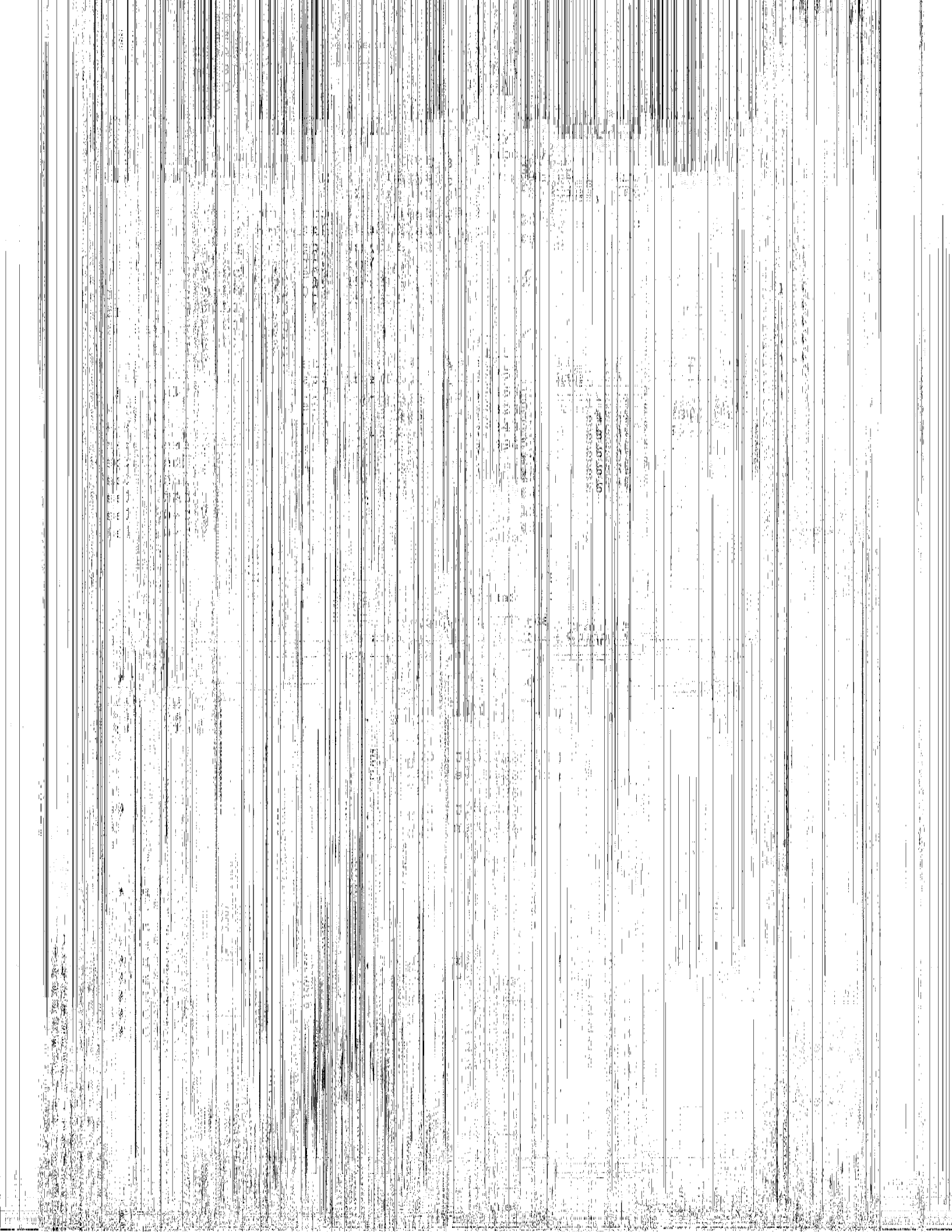

06 113  
06 122  
06 124  
06 123  
06 124  
06 123

06 113

06 113  
06 122  
06 124  
06 123  
06 124  
06 123

100-100000-100000

100-100000-100000

100-100000-100000

100-100000-100000

100-100000-100000

100-100000-100000

100-100000-100000

100-100000-100000

100-100000-100000

100-100000-100000

100-100000-100000

100-100000-100000

100-100000-100000

100-100000-100000

100-100000-100000

100-100000-100000

100-100000-100000

100-100000-100000

100-100000-100000

100-100000-100000

100-100000-100000

100-100000-100000

100-100000-100000

100-100000-100000

100-100000-100000

1

2

3

4

5

6

7

8

9

10

11

12

13

14

15

16

17

18

19

20

21

22

23

24

25

26

27

28

29

30

31

32

33

34

35

36

37

38

39

40

41

42

43

44

45

Method: HPLC  
Sample: 14200

Retention Time (min)	Peak Label	Area	Height	Width	Resolution
1.2	1	1000	100	0.5	-
2.5	2	2000	200	0.5	1.5
3.8	3	3000	300	0.5	1.5
5.1	4	4000	400	0.5	1.5
6.4	5	5000	500	0.5	1.5
7.7	6	6000	600	0.5	1.5
9.0	7	7000	700	0.5	1.5
10.3	8	8000	800	0.5	1.5
11.6	9	9000	900	0.5	1.5
12.9	10	10000	1000	0.5	1.5

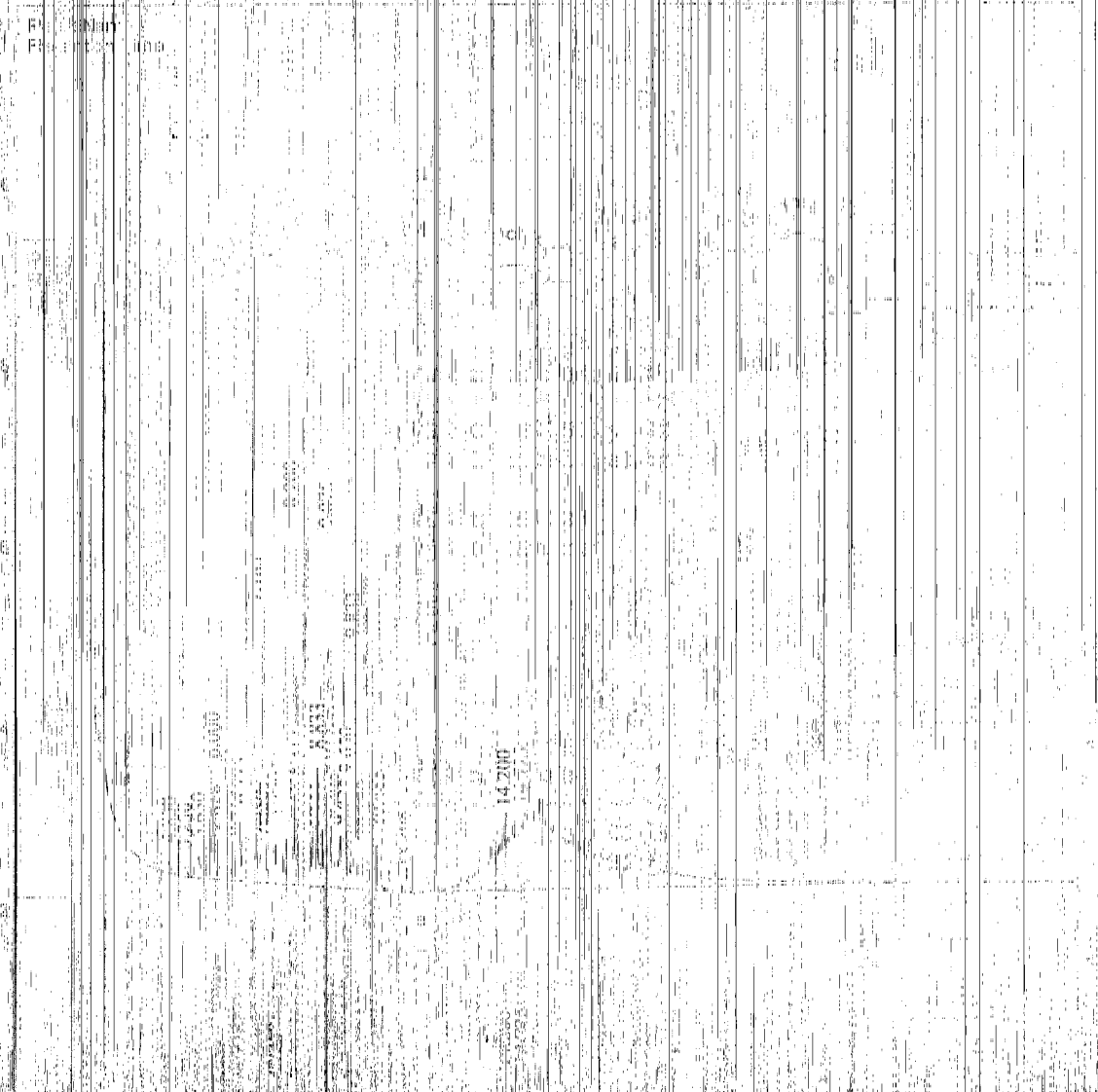

14200



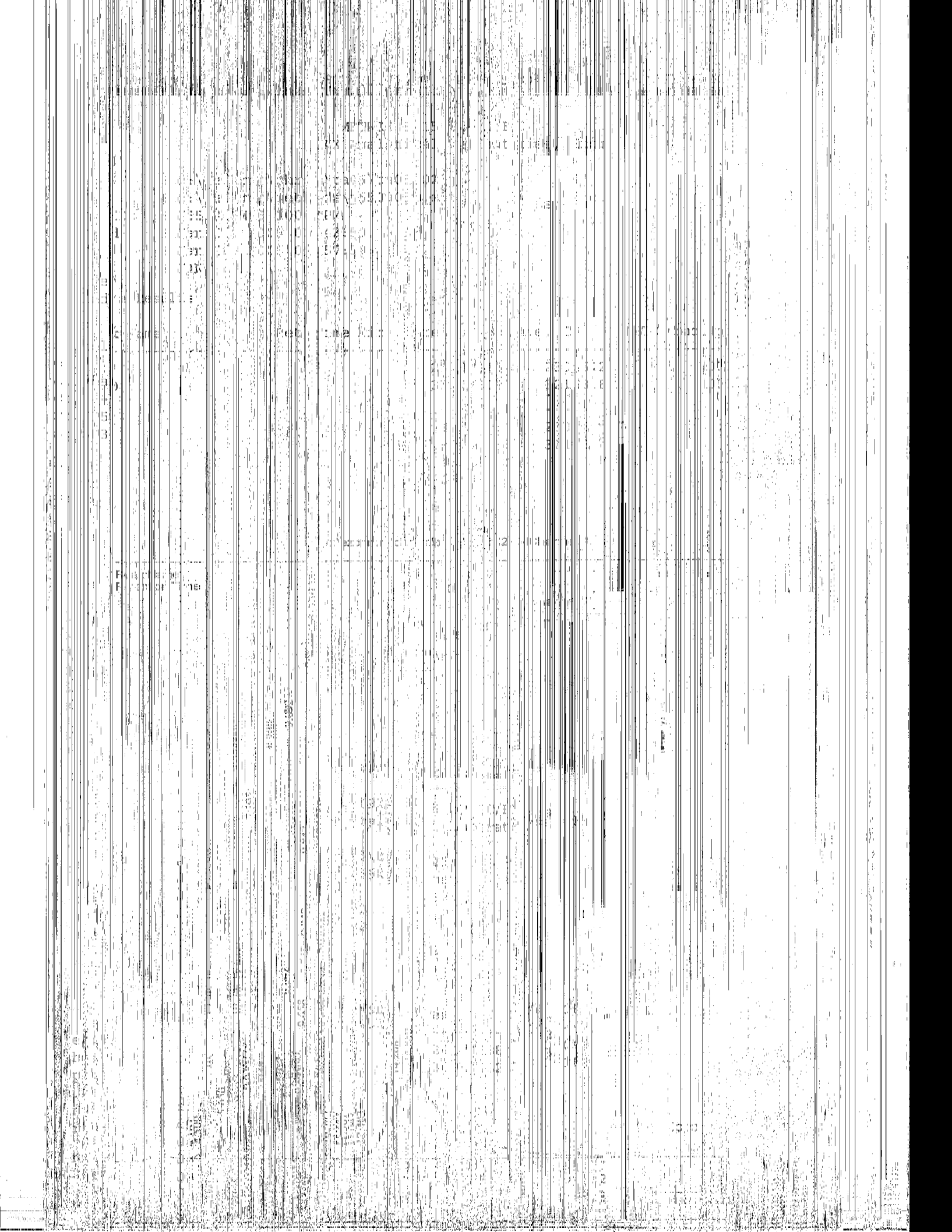

3  
1740

1160

3

1740

1740

1740

1740

1740



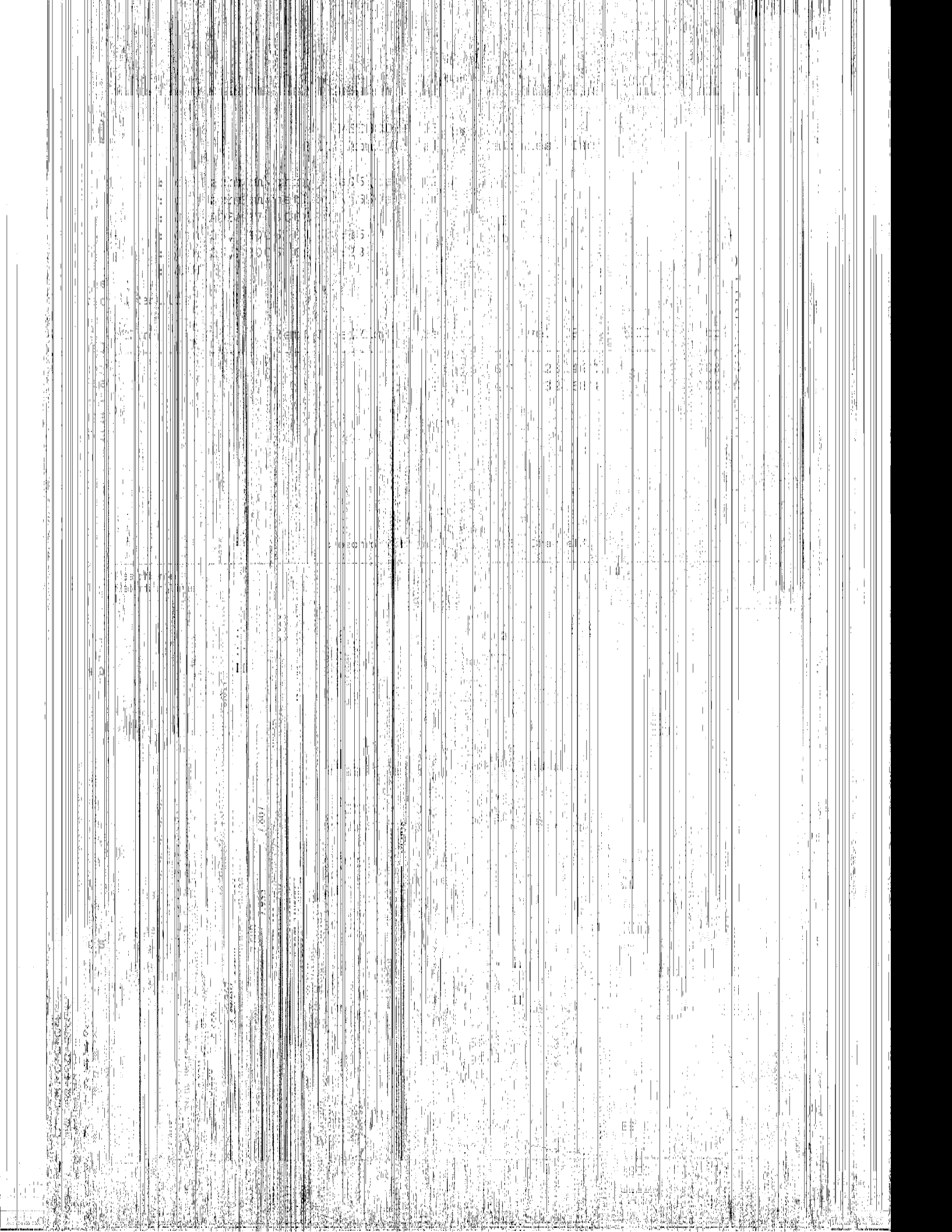

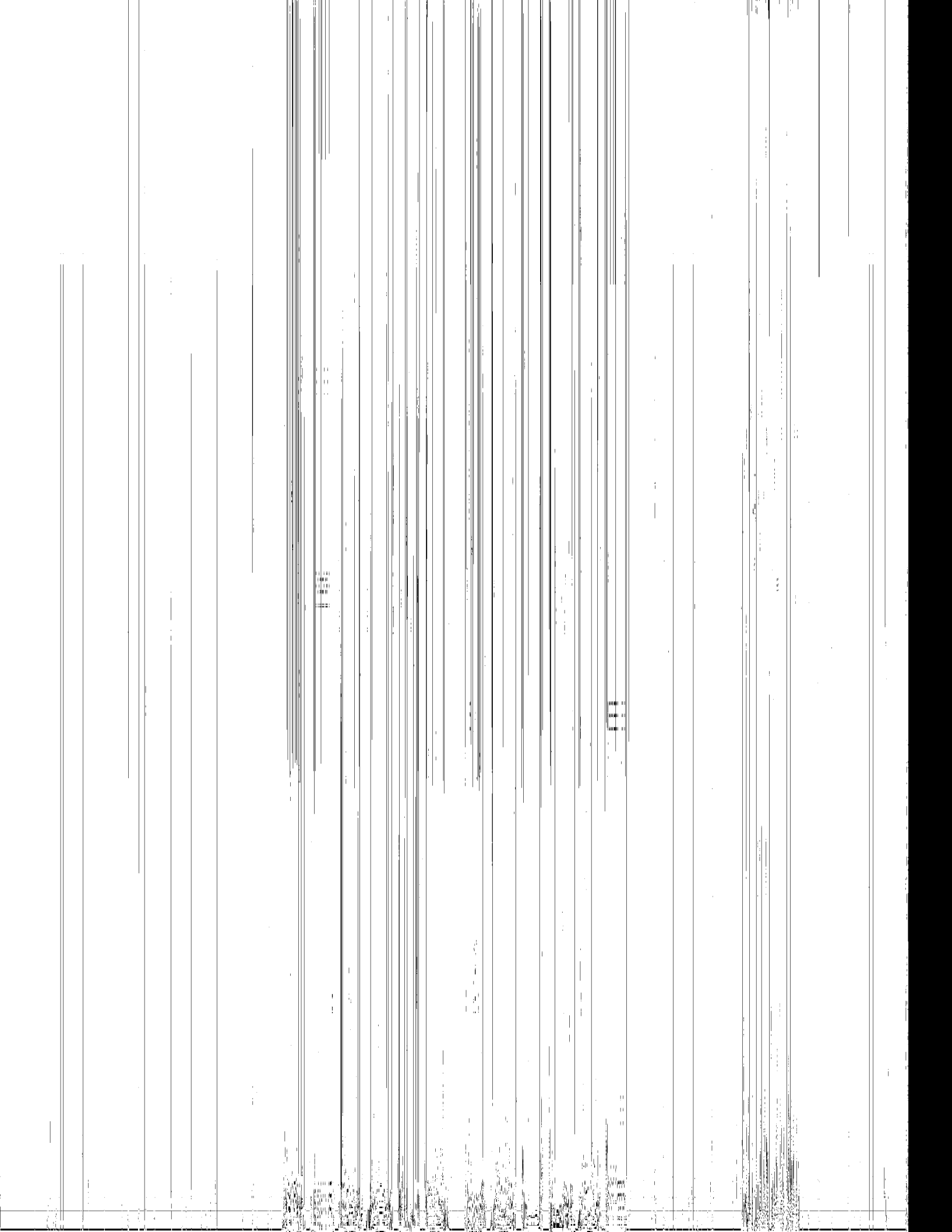



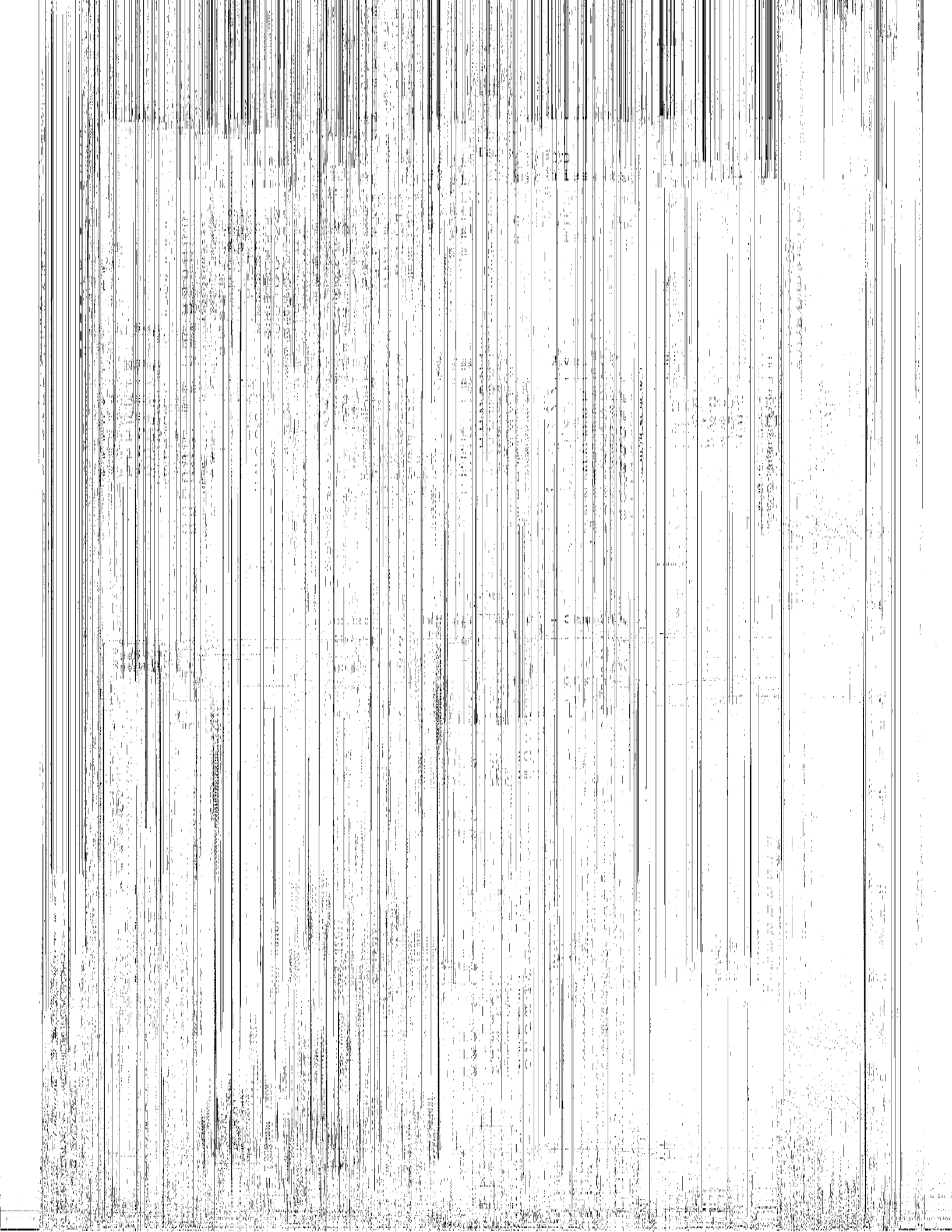



100 2 100  
100 2 100

100000

100 2 100  
100 2 100  
100 2 100

INITIALS LIBRARY IN VEHICLE CATION  
100 2 100

100 2 100  
100 2 100  
100 2 100  
100 2 100  
100 2 100

INITIALS	LIBRARY	IN VEHICLE	CATION	100	2	100
100	2	100	100	2	100	100
100	2	100	100	2	100	100
100	2	100	100	2	100	100
100	2	100	100	2	100	100



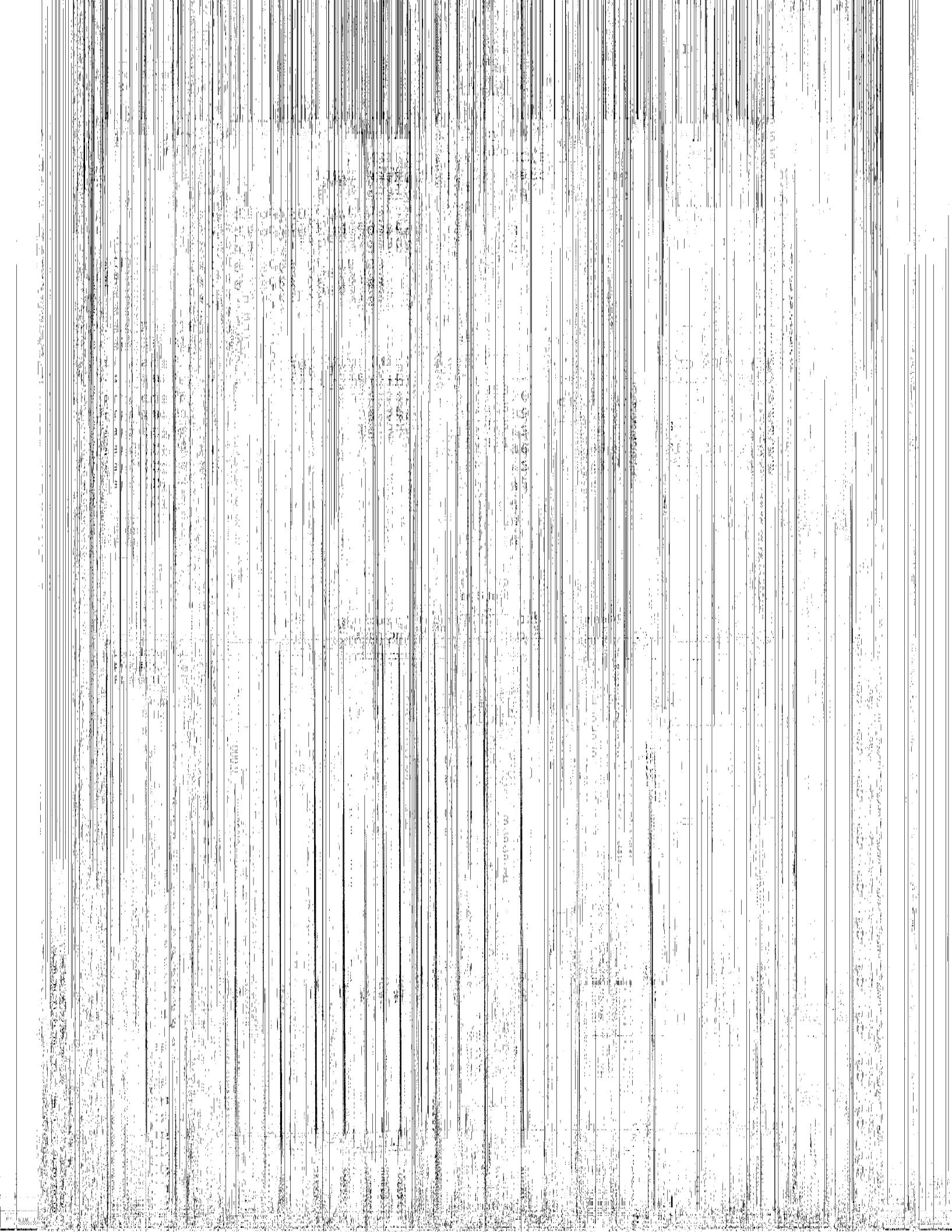



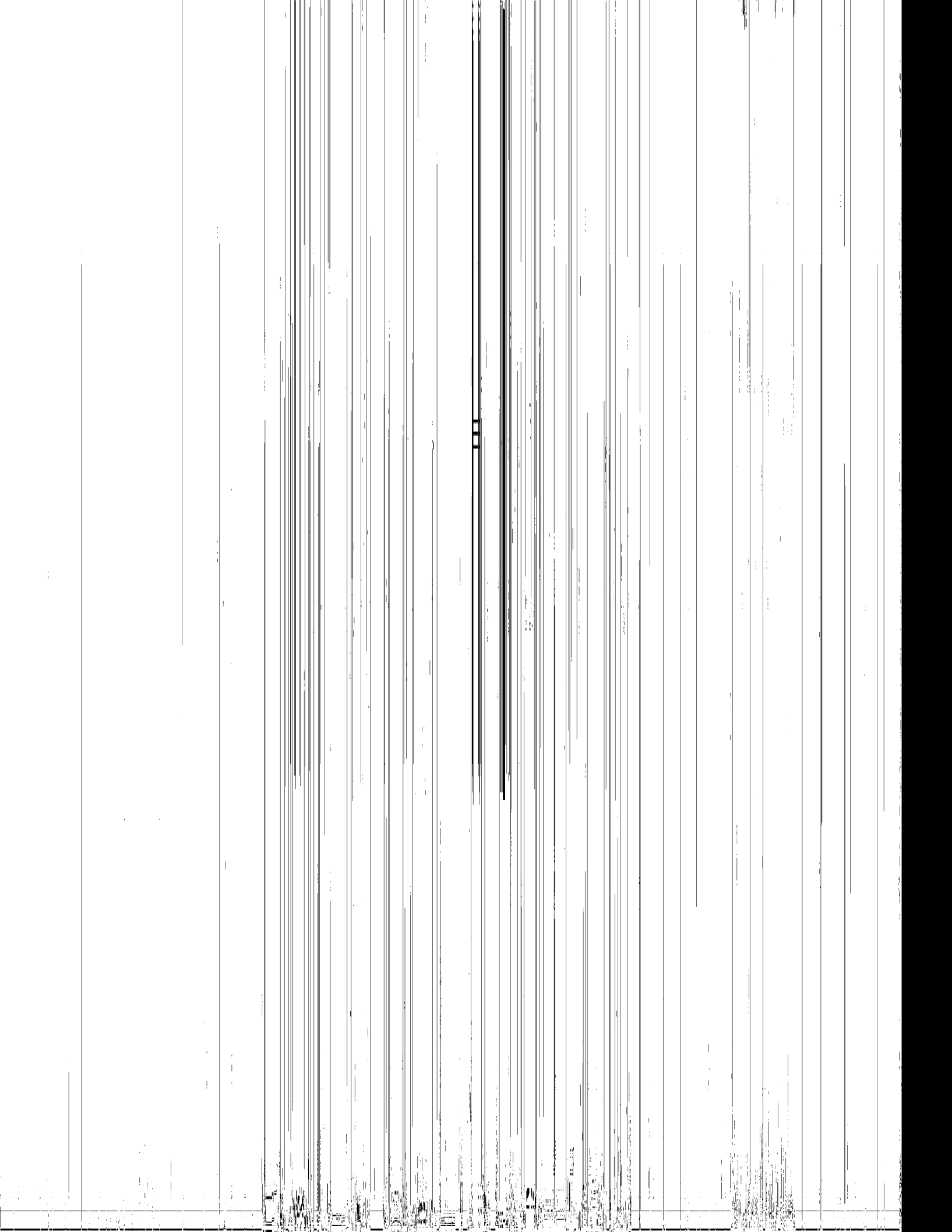

Name  
 Instrument ID  
 Column  
 Column size ID  
 Cond Inlet LFID  
 Cond Cond LFID  
 UNIT  
 1  
 2

CONTRADE CALIBRATION  
 ETHANOL 0.5  
 0.25M  
 1.31/2006  
 3.26/2006

COMPOUND

SELETOY  
 SELETOY  
 SELETOY  
 SURCHATE  
 SURCHATE  
 SURCHATE

MINUTES FROM TO  
 0.000 0.000 0.000  
 0.000 0.000 0.000  
 0.000 0.000 0.000

MONOCHENZYME  
 MACOSANE

MINUTES FROM TO  
 0.100 0.150 5.270  
 0.100 0.150 15.433

Name  
 Instrument ID  
 Column  
 Column size ID  
 Cond Inlet LFID  
 Cond Cond LFID  
 UNIT

CONTRADE CALIBRATION  
 ETHANOL 0.5  
 0.25M  
 1.31/2006  
 3.26/2006

SELETOY  
 SELETOY  
 SELETOY  
 SURCHATE  
 SURCHATE  
 SURCHATE  
 MONOCHENZYME  
 MACOSANE

MINUTES FROM TO  
 0.000 0.000 0.000  
 0.000 0.000 0.000  
 0.000 0.000 0.000  
 0.100 0.150 5.270  
 0.100 0.150 15.433

1950

1950

1950

1950

1950

1950

1950

1950

1950

1950

1950

1950

1950

1950

1950

1950

1950

1950

1950

1950

CONT NAME CALIBRATED  
KEYMOD MIC

ab Name: E AV  
attachment ID: 07030  
C Column: D 2  
column size ID: 3 000035M  
id Core Iniz LFID & Detetime: 1 030035V  
Core Cont LFID & Detetime: 1 030035V  
CNC UNIT: 1000

COMMAND	MINUTES	AREA	RES CT	QTY	DATE	TIME
JPS	0.00	1549375	604	63		
ESV30	0.00	1549375	604	63		

Page 10

10

7032

7032

9153

1000

1000

1000

1000

1000

1000

1000

1000

18  
 19  
 20  
 21  
 22  
 23  
 24  
 25  
 26  
 27  
 28  
 29  
 30  
 31  
 32  
 33  
 34  
 35  
 36  
 37  
 38  
 39  
 40  
 41  
 42  
 43  
 44  
 45  
 46  
 47  
 48  
 49  
 50  
 51  
 52  
 53  
 54  
 55  
 56  
 57  
 58  
 59  
 60  
 61  
 62  
 63  
 64  
 65  
 66  
 67  
 68  
 69  
 70  
 71  
 72  
 73  
 74  
 75  
 76  
 77  
 78  
 79  
 80  
 81  
 82  
 83  
 84  
 85  
 86  
 87  
 88  
 89  
 90  
 91  
 92  
 93  
 94  
 95  
 96  
 97  
 98  
 99  
 100

101  
 102  
 103  
 104  
 105  
 106  
 107  
 108  
 109  
 110  
 111  
 112  
 113  
 114  
 115  
 116  
 117  
 118  
 119  
 120  
 121  
 122  
 123  
 124  
 125  
 126  
 127  
 128  
 129  
 130  
 131  
 132  
 133  
 134  
 135  
 136  
 137  
 138  
 139  
 140  
 141  
 142  
 143  
 144  
 145  
 146  
 147  
 148  
 149  
 150  
 151  
 152  
 153  
 154  
 155  
 156  
 157  
 158  
 159  
 160  
 161  
 162  
 163  
 164  
 165  
 166  
 167  
 168  
 169  
 170  
 171  
 172  
 173  
 174  
 175  
 176  
 177  
 178  
 179  
 180  
 181  
 182  
 183  
 184  
 185  
 186  
 187  
 188  
 189  
 190  
 191  
 192  
 193  
 194  
 195  
 196  
 197  
 198  
 199  
 200

AGE	AREA	PERCENT	PERCENT	PERCENT	PERCENT
2135500	0.03	0.03	0.03	0.03	0.03
2051700	0.04	0.04	0.04	0.04	0.04
2051300	0.05	0.05	0.05	0.05	0.05
AREA	PERCENT	PERCENT	PERCENT	PERCENT	PERCENT
13300	0.03	0.03	0.03	0.03	0.03
705500	0.05	0.05	0.05	0.05	0.05



NO 3R  
ET 01  
AK TO 5  
MK 05  
DS 24  
E G D S T T D  
M B U  
ND  
II

ENG OF E T RT  
RTS A C 50  
RTB 05 01  
RTD 04 01

Account ID  
Data base LFB A  
Data base LFB A  
UNIT

60 65 66 67 68 69 70 71 72 73 74 75 76 77 78 79 80 81 82 83 84 85 86 87 88 89 90 91 92 93 94 95 96 97 98 99  
01 02 03 04 05 06 07 08 09 10 11 12 13 14 15 16 17 18 19 20 21 22 23 24 25 26 27 28 29 30 31 32 33 34 35 36 37 38 39 40 41 42 43 44 45 46 47 48 49 50 51 52 53 54 55 56 57 58 59 60 61 62 63 64 65 66 67 68 69 70 71 72 73 74 75 76 77 78 79 80 81 82 83 84 85 86 87 88 89 90 91 92 93 94 95 96 97 98 99



1950

1951

1952

1953

1954

1955

1956

1957

1958

1959

1960

1961

1962

1963

1964

1965

1966

1967

1968

1969

1970

1971

1972

1973

1974

1975

1976

1977

1978

1979

1980

1981

1982

1983

1984

1985

1986

1987

1988

1989

1990

1991

1992

1993

1994

1995

1996

1997

1998

1999

2000



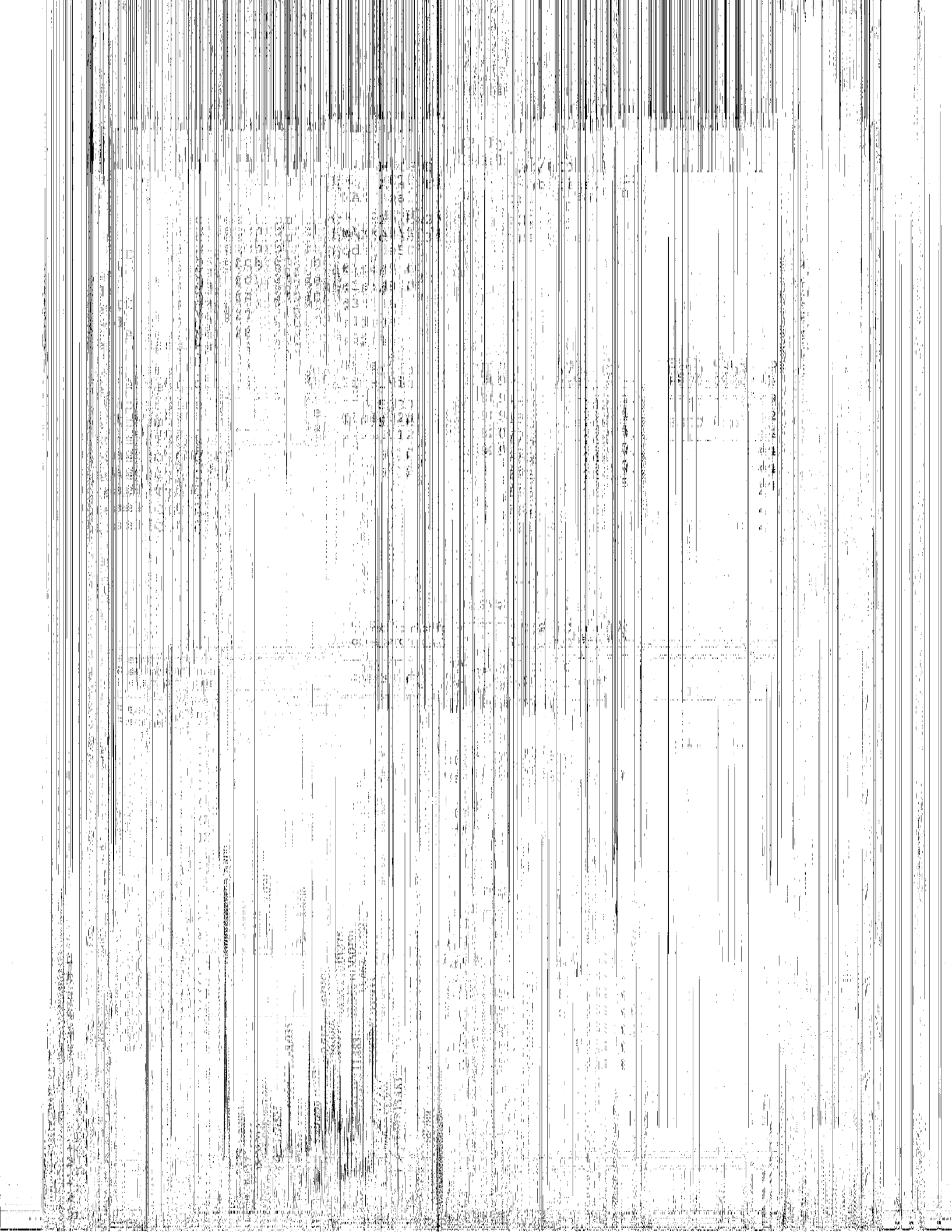

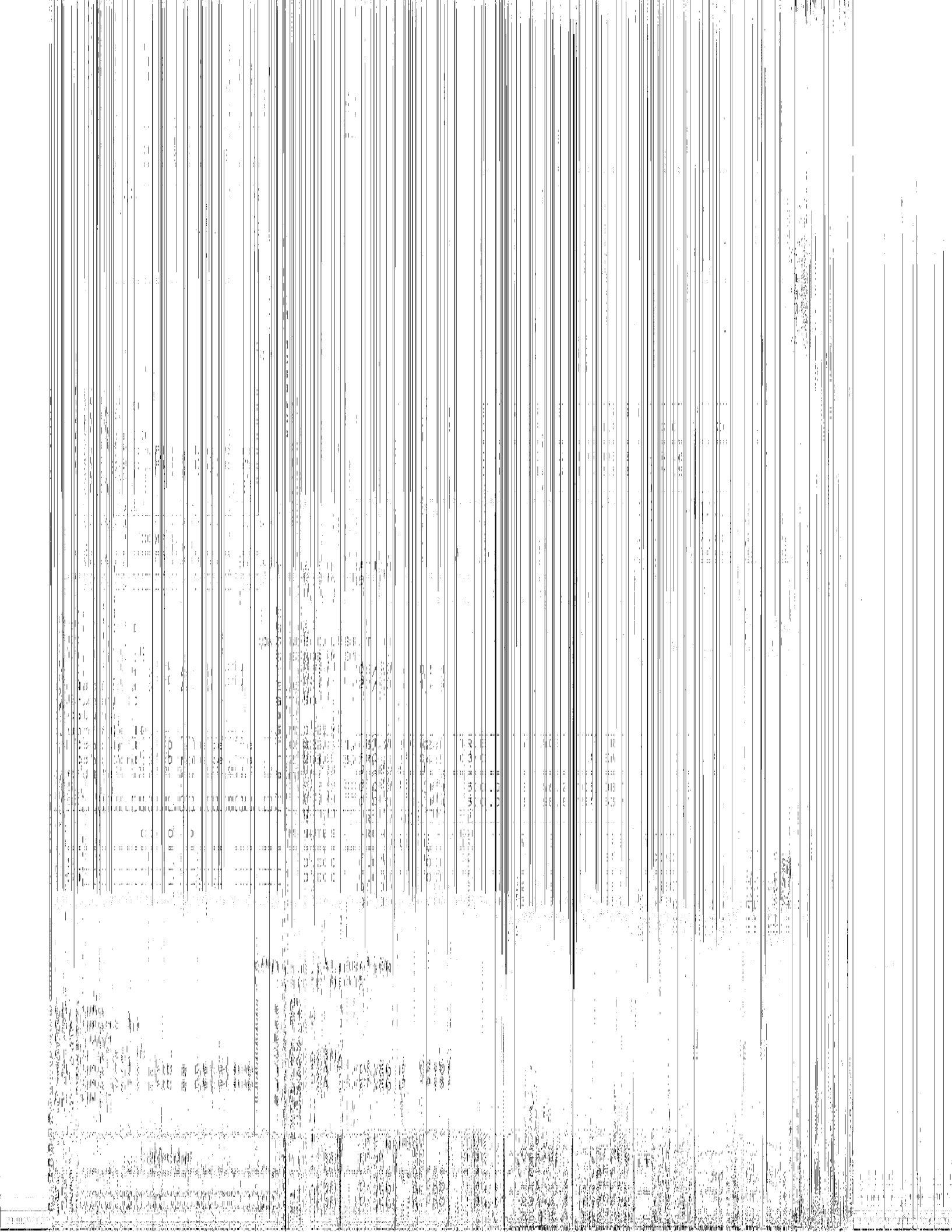

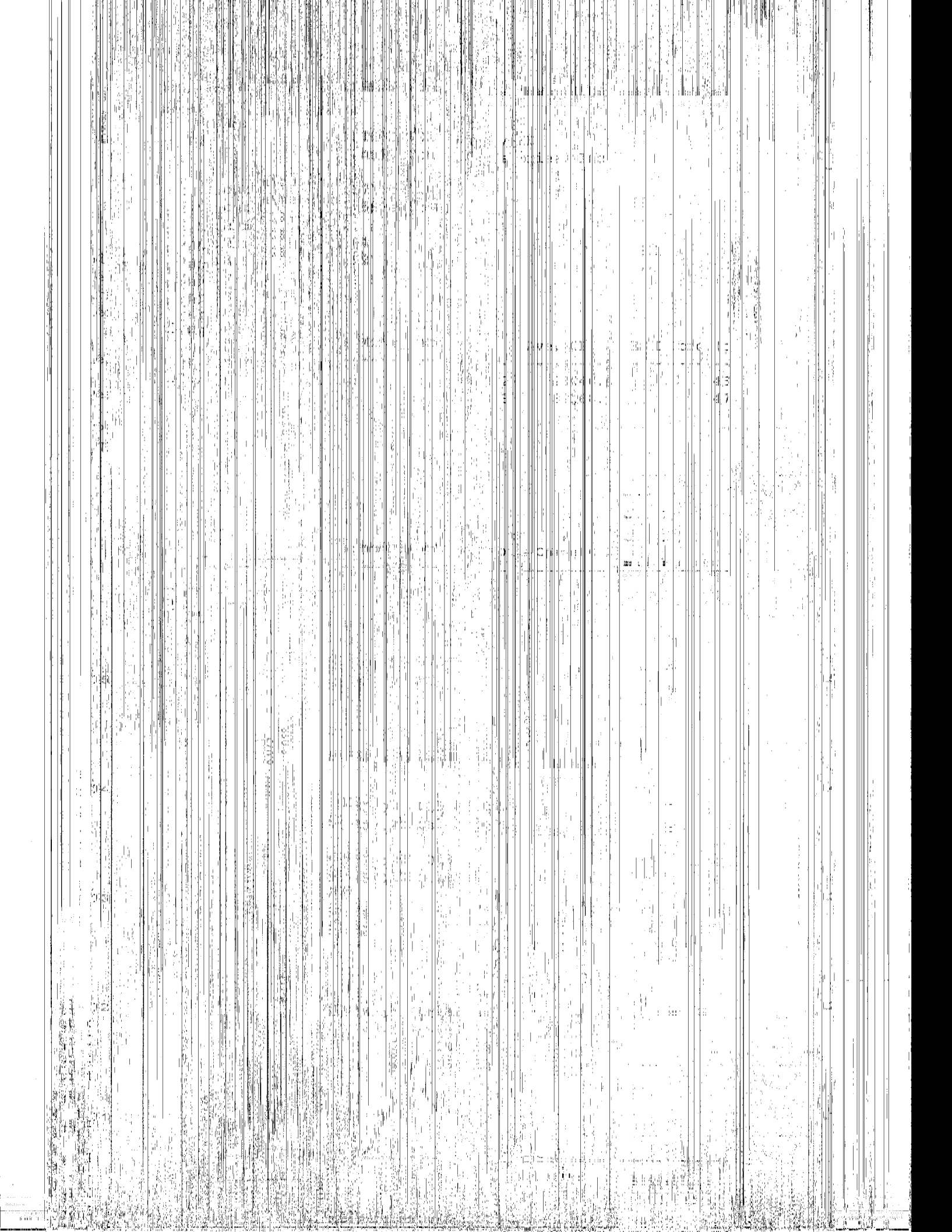

TIME	AVERAGE	RES
01		FEA
26:00		1127
26:00		1673
26:78		1646
01		FEA
16:14		1653
26:04		1130

TIME	AVERAGE	RES	LI	W	ML	LEM
01		FEA				
26:00		1127				
26:00		1673				
26:78		1646				
01		FEA				
16:14		1653				
26:04		1130				

1916

1917

1918

1919

1920

1921

1922

1923

1924

1925

1926

1927

1928

1929

1930

1931

1932

1933

1934

1935

1916

1917

1918

1919

1920

1921

1922

1923

1924

1925

1926

1927

1928

1929

1930

1931

1932

1933

1934

1935

1916

1917

1918

1919

1920

1921

1922

1923

1924

1925

1926

1927

1928

1929

1930

1931

1932

1933

1934

1935

1916

1917

1918

1919

1920

1921

1922

1923

1924

1925

1926

1927

1928

1929

1930

1931

1932

1933

1934

1935

1916

1917

1918

1919

1920

1921

1922

1923

1924

1925

1926

1927

1928

1929

1930

1931

1932

1933

1934

1935

1916

1917

1918

1919

1920

1921

1922

1923

1924

1925

1926

1927

1928

1929

1930

1931

1932

1933

1934

1935

601

1916  
1916

1916

1916	1916	1916	1916
1916	1916	1916	1916
1916	1916	1916	1916
1916	1916	1916	1916





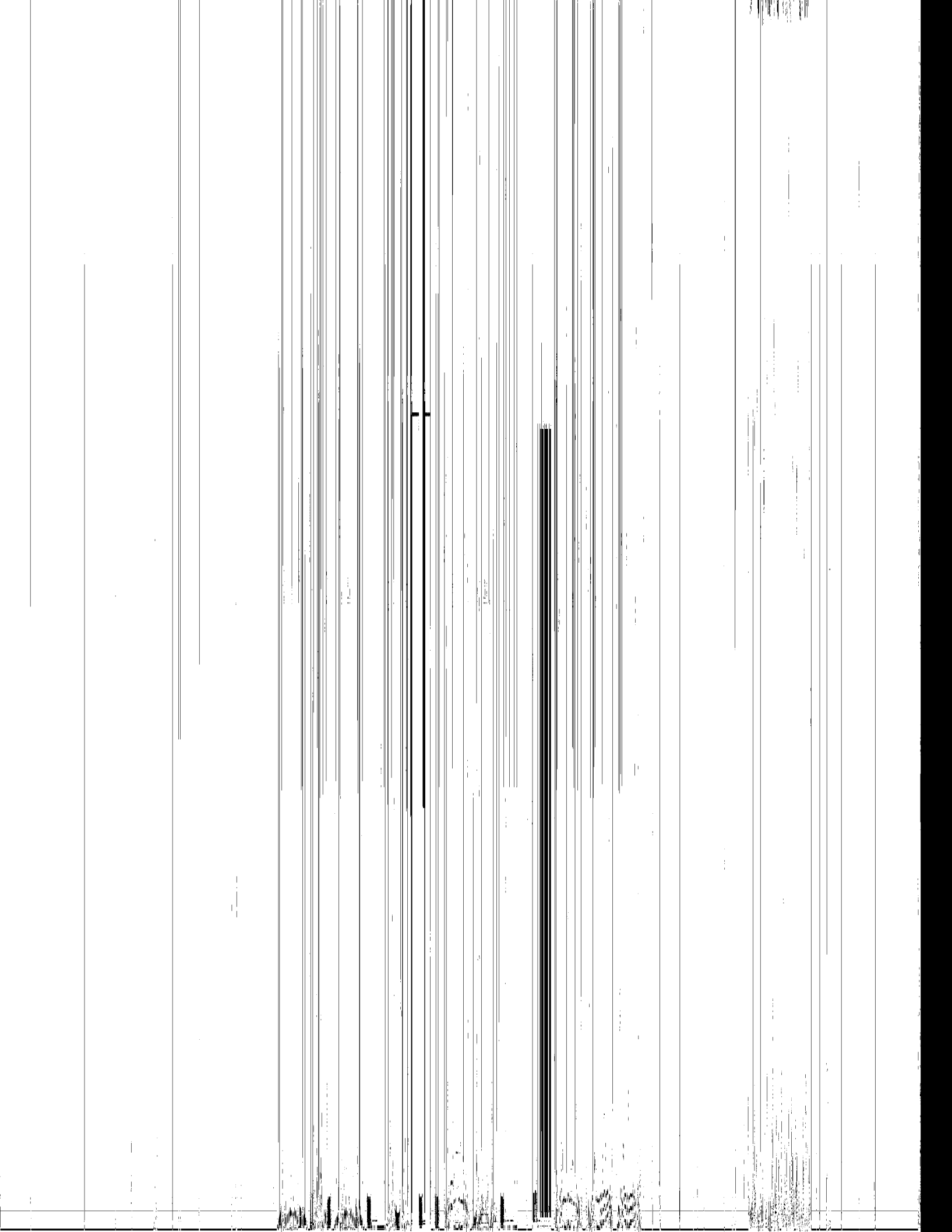



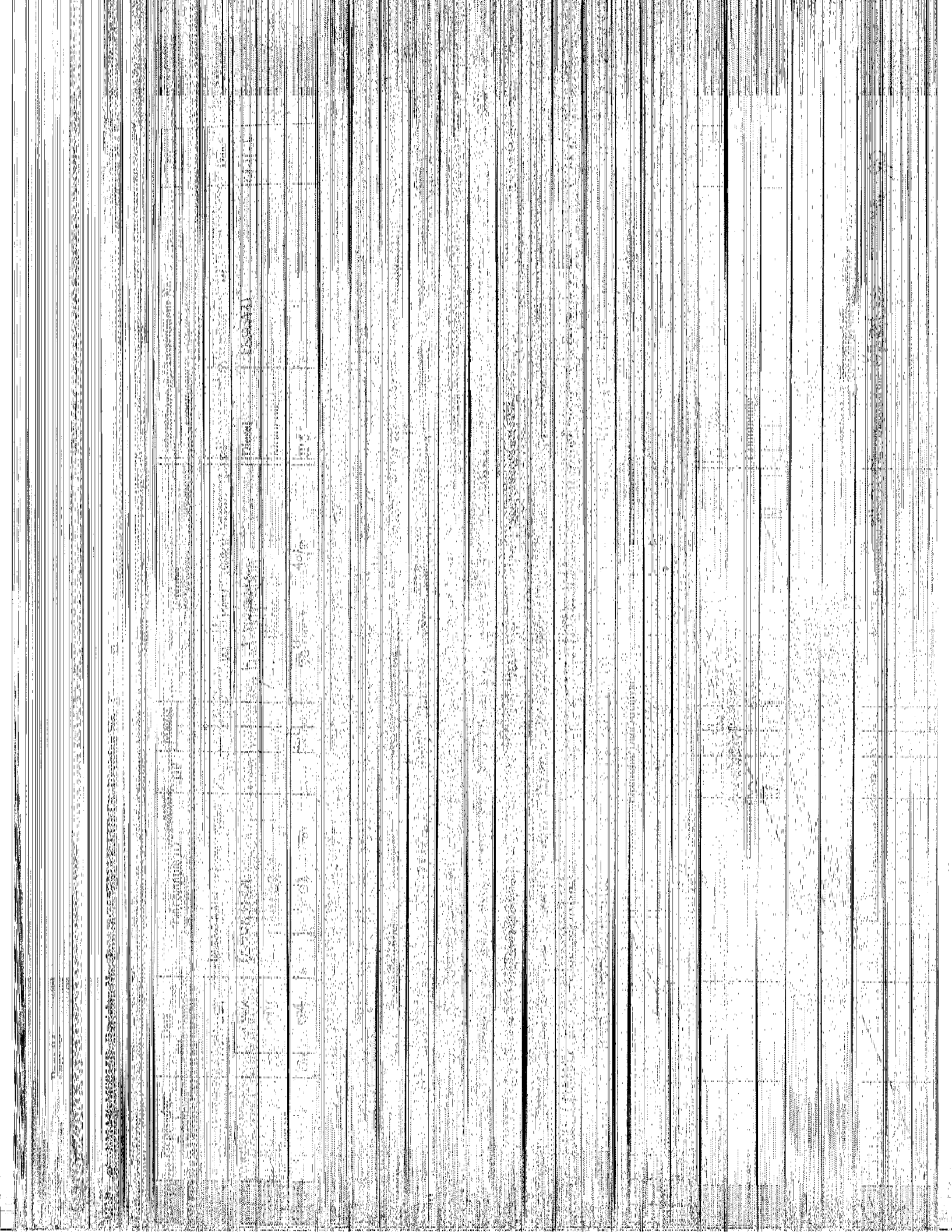



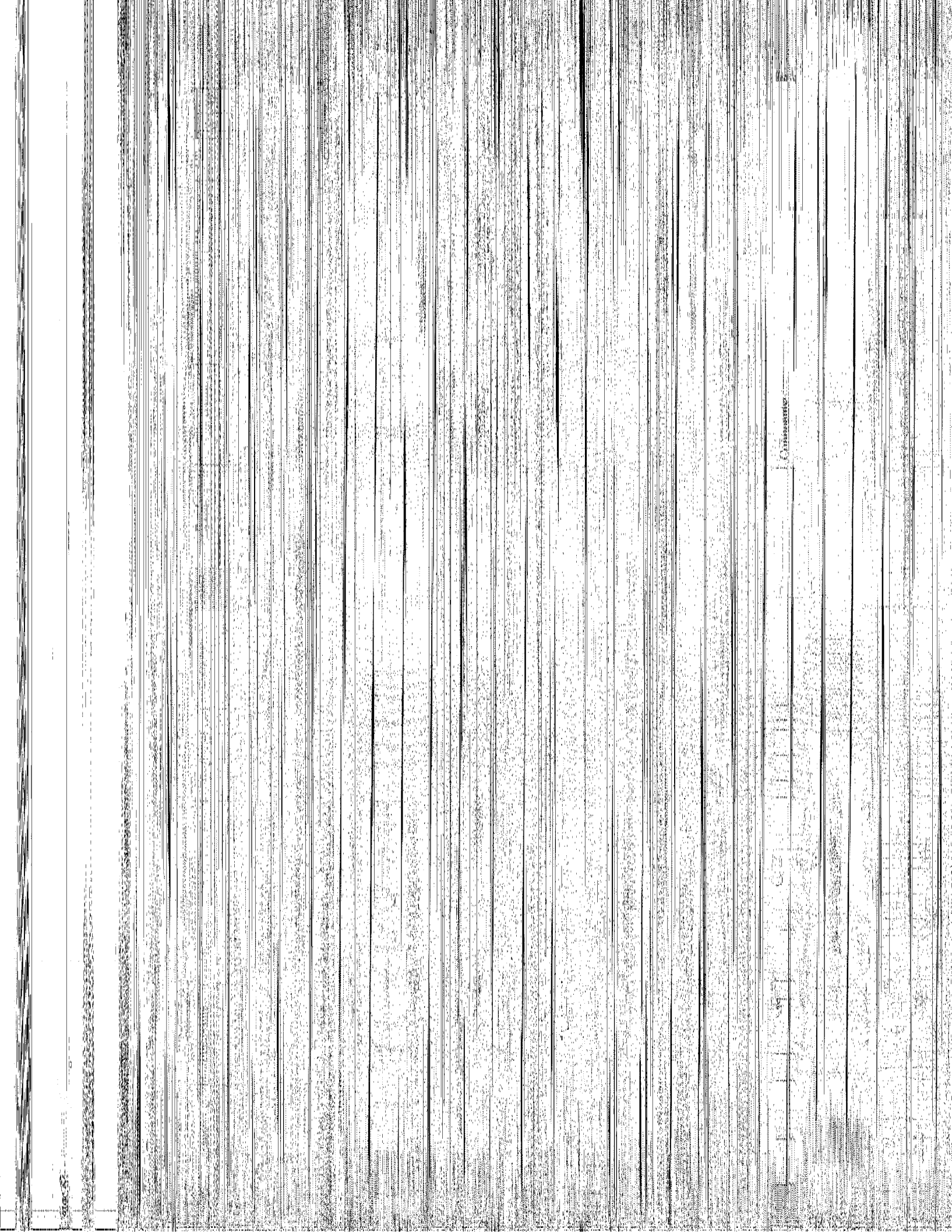

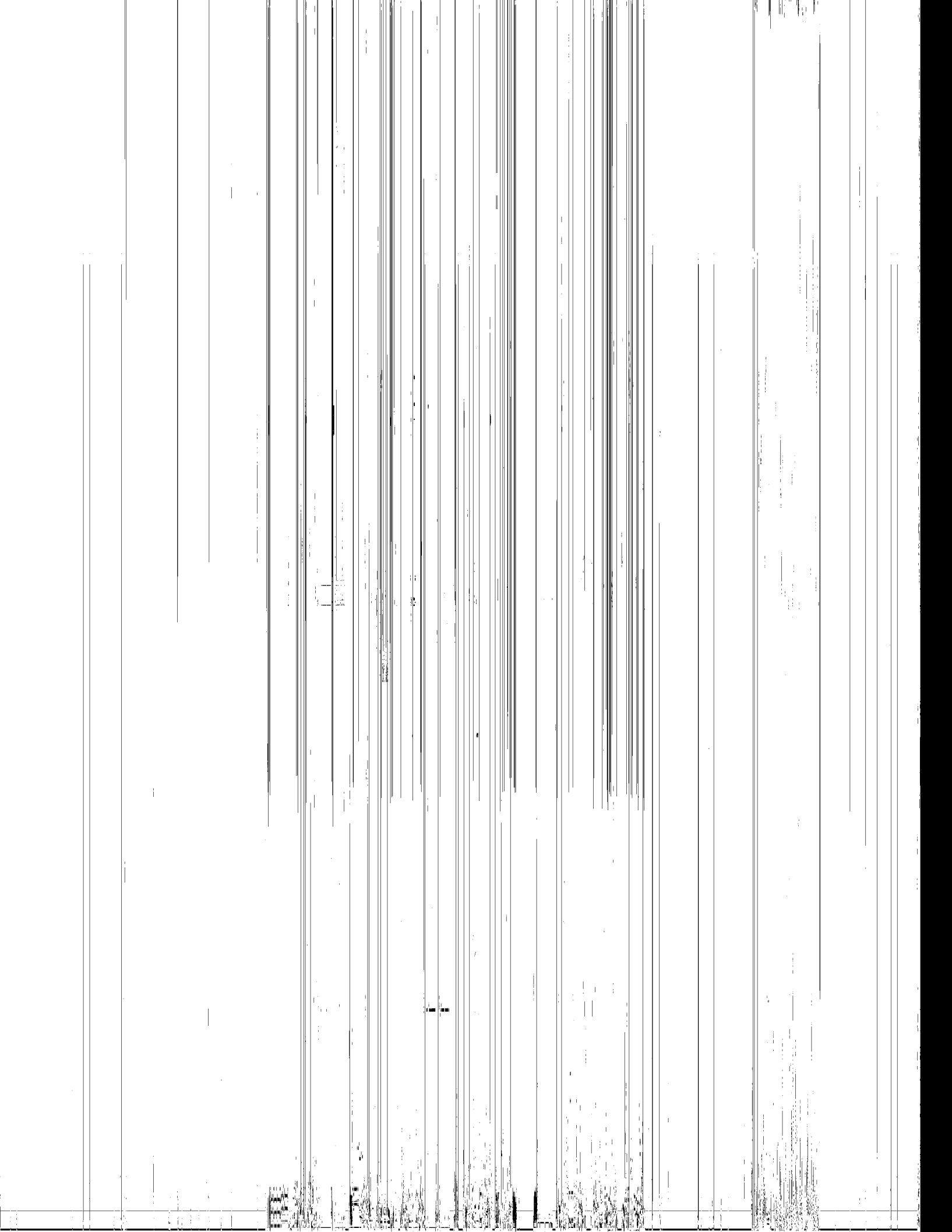

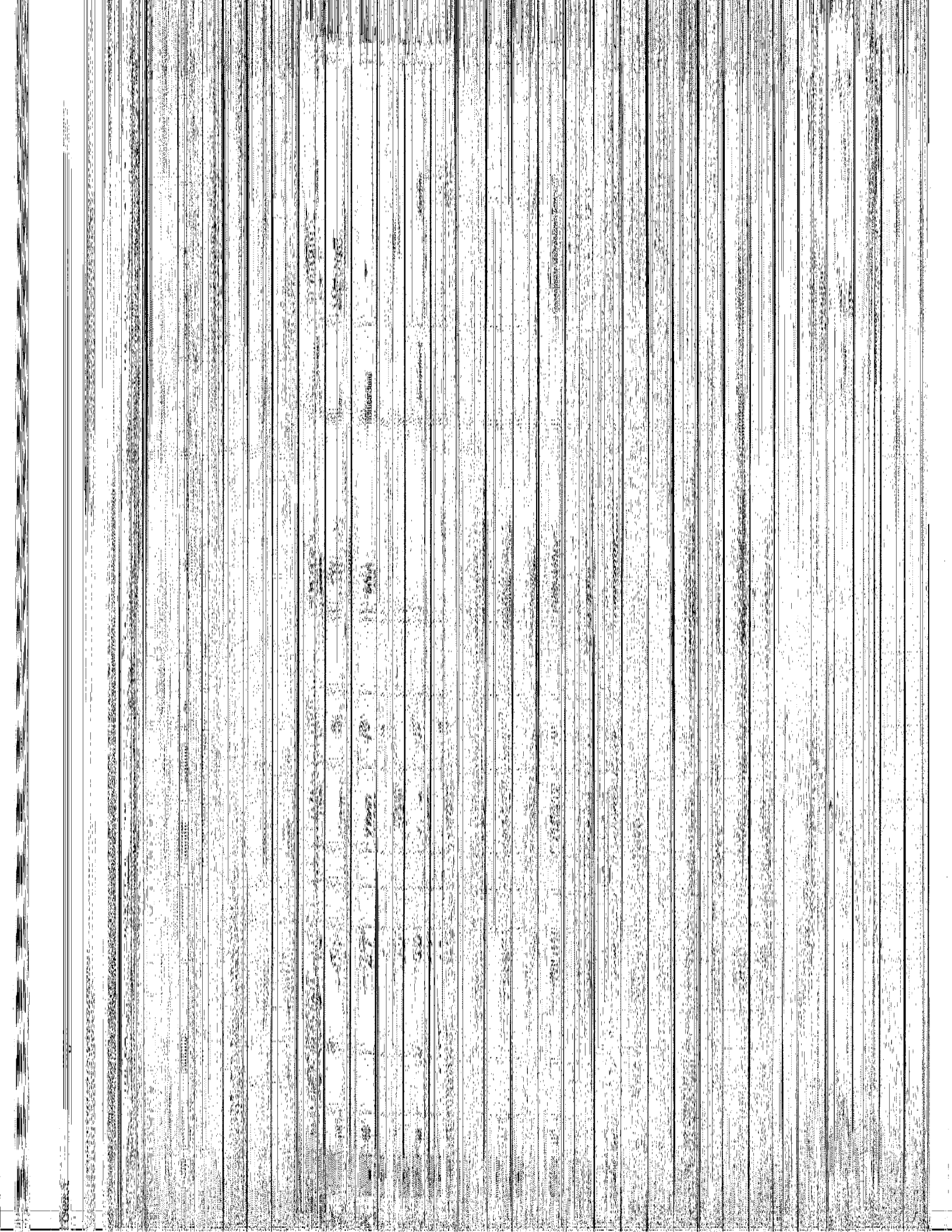



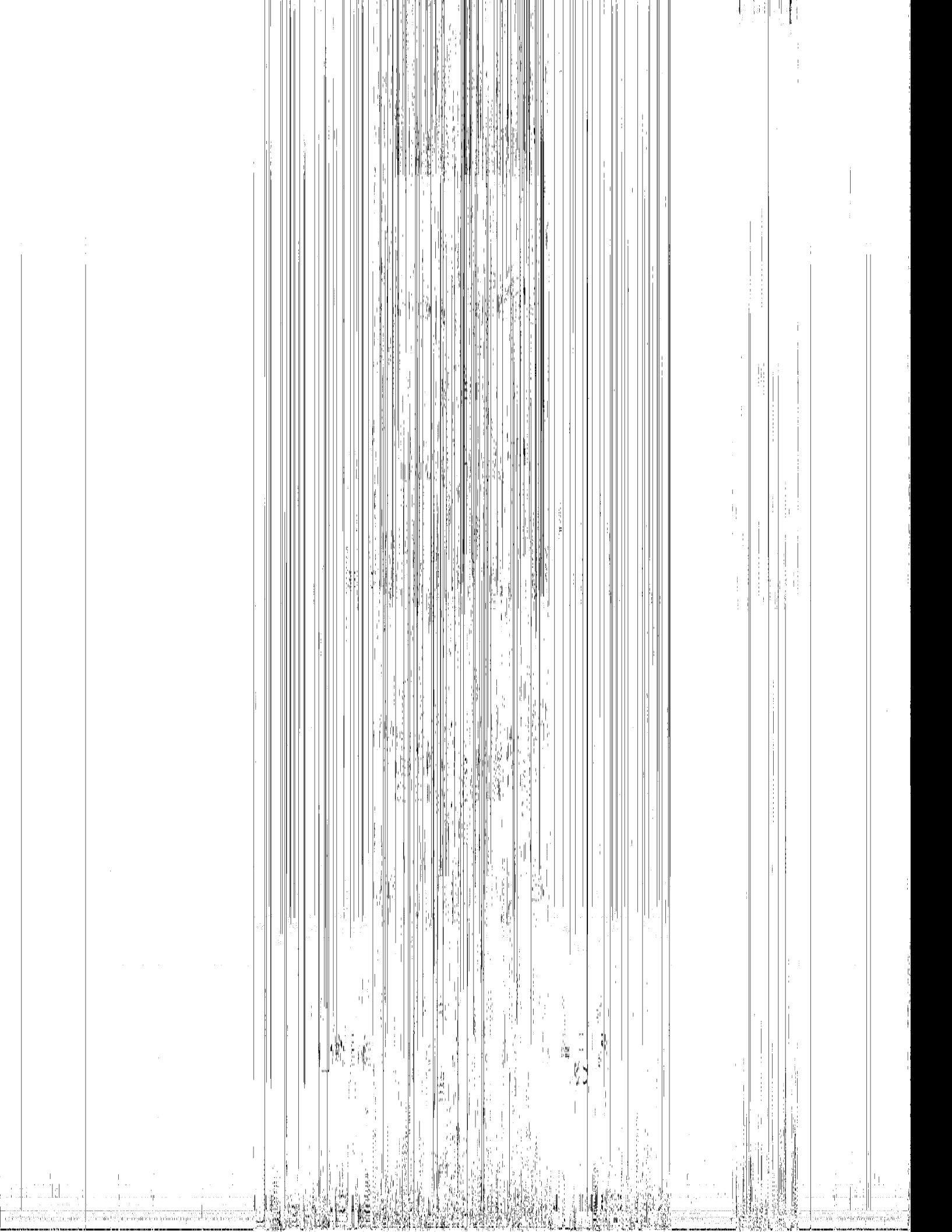

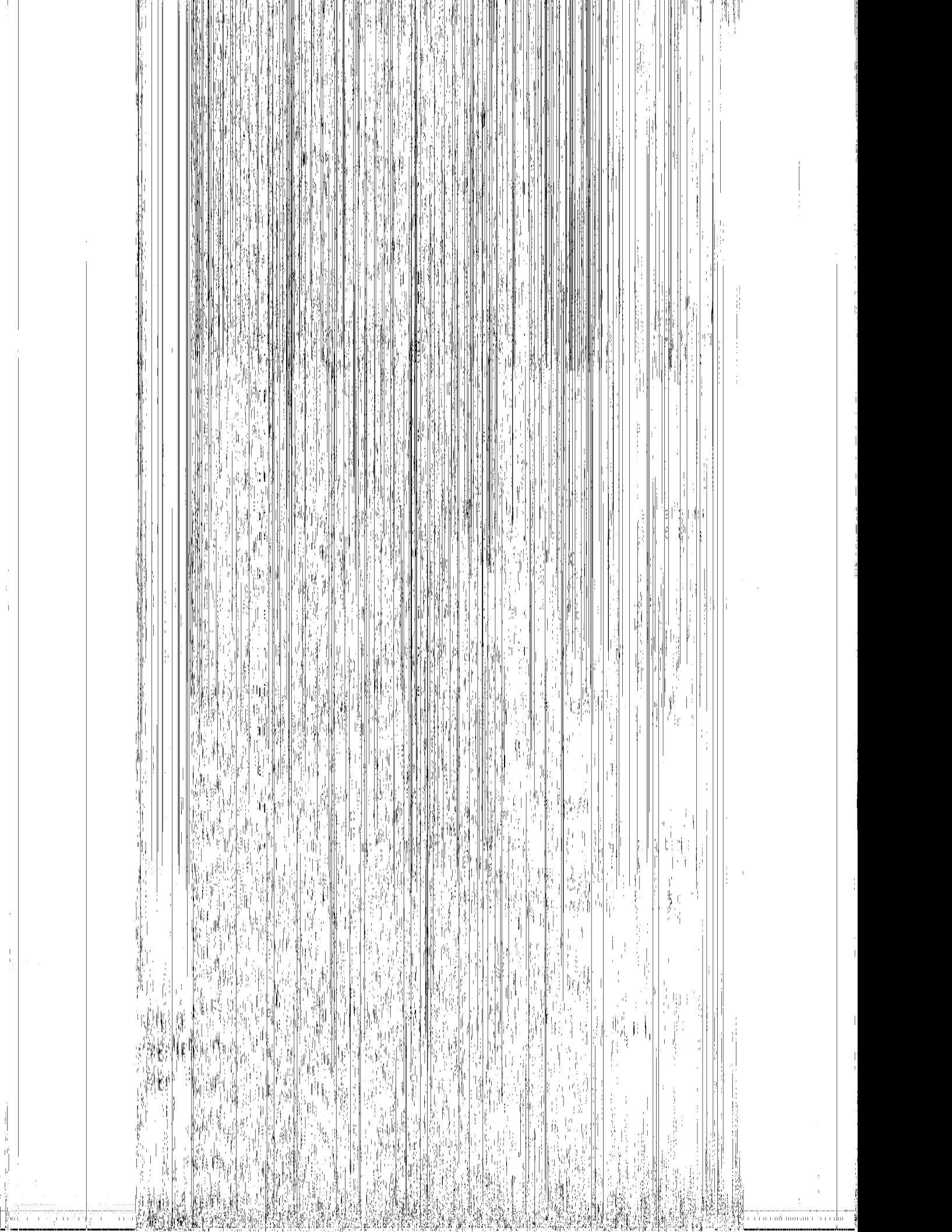

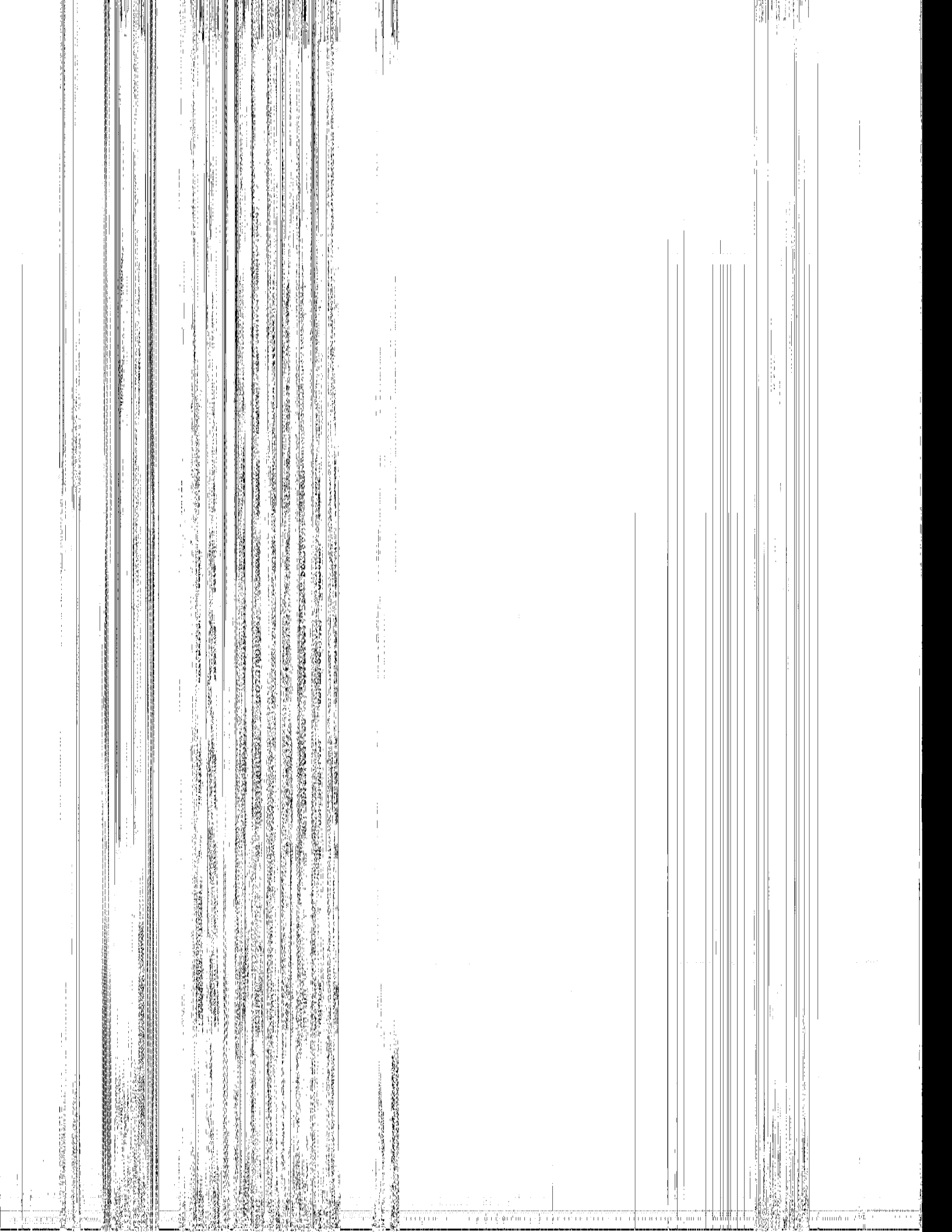

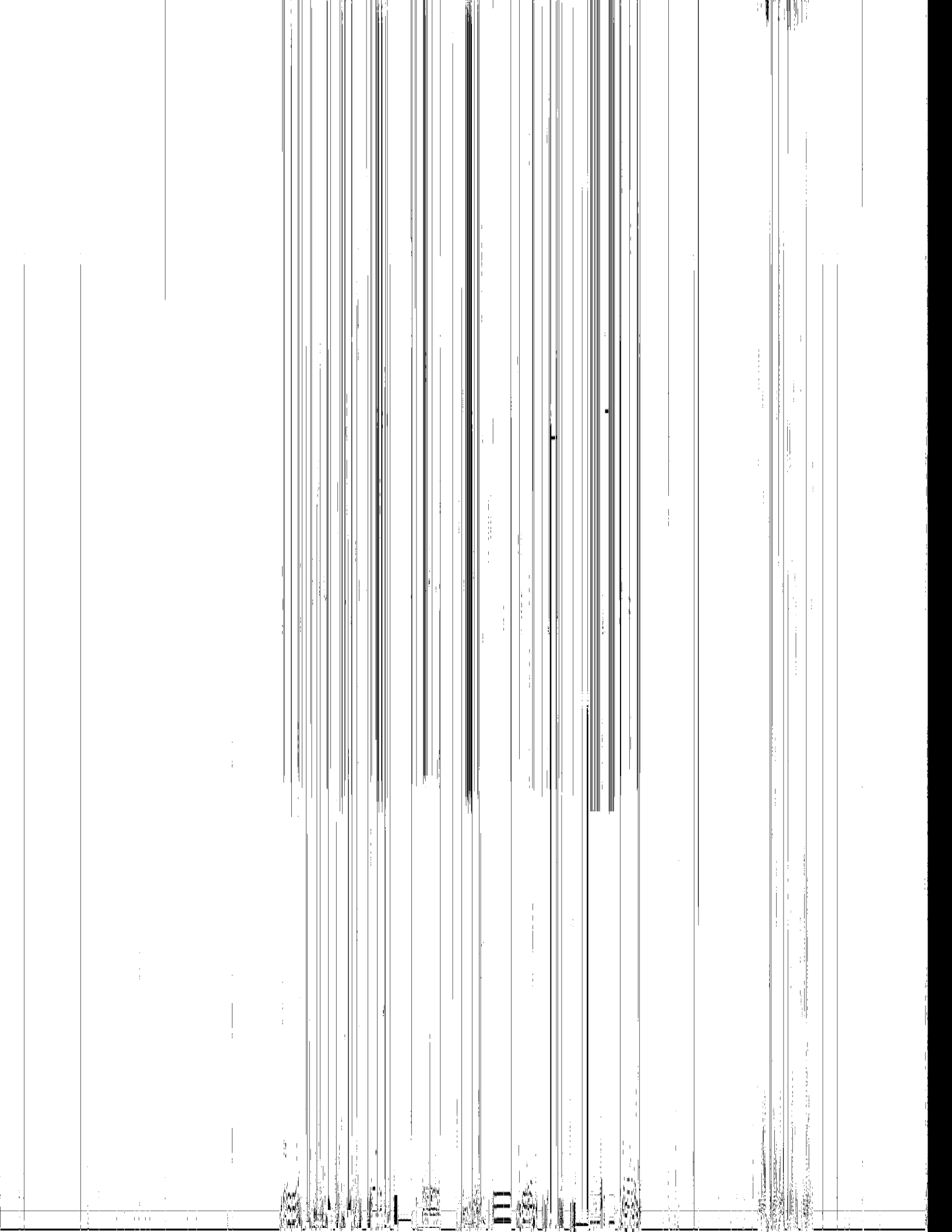



MEMORANDUM

TO: SAC, NEW YORK

FROM: SAC, NEW YORK

SUBJECT: [Illegible]

1. [Illegible]

2. [Illegible]

3. [Illegible]

4. [Illegible]

5. [Illegible]

6. [Illegible]

7. [Illegible]

8. [Illegible]

9. [Illegible]

10. [Illegible]

[Illegible]

[Illegible]

[Illegible]

[Illegible]

[Illegible]

[Illegible]

[Illegible]

[Illegible]

[Illegible]

[Illegible]

[Illegible]

[Illegible]

[Illegible]

[Illegible]

[Illegible]

[Illegible]

[Illegible]

[Illegible]

[Illegible]

[Illegible]

[Illegible]

[Illegible]

[Illegible]

[Illegible]

[Illegible]

[Illegible]

[Illegible]

[Illegible]

[Illegible]

[Illegible]

[Illegible]

[Illegible]

[Illegible]



11  
7.30  
12.01  
12.01

1  
2  
3  
4

1  
1  
1  
1

1  
1  
1  
1

1  
1

1  
1

1  
1

1  
1







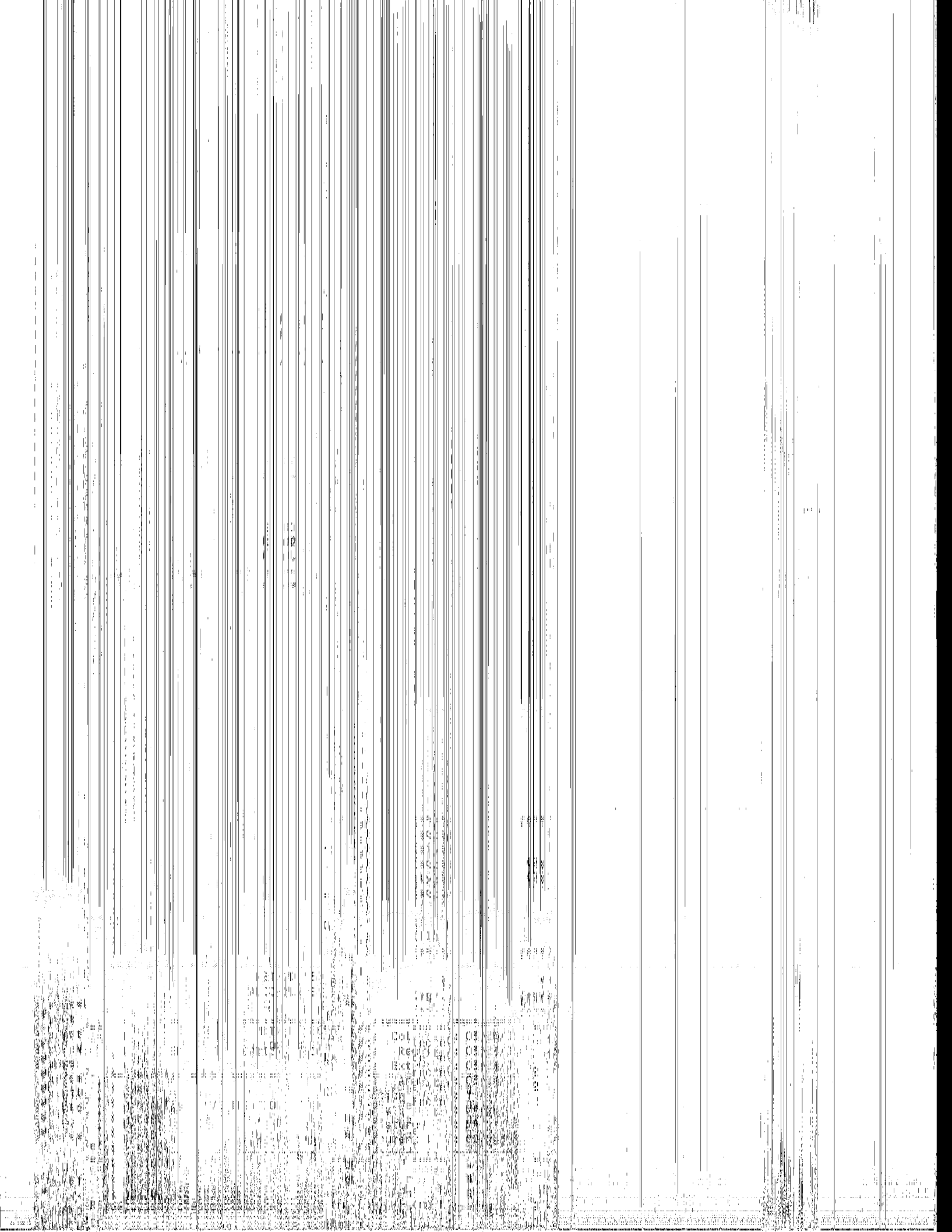



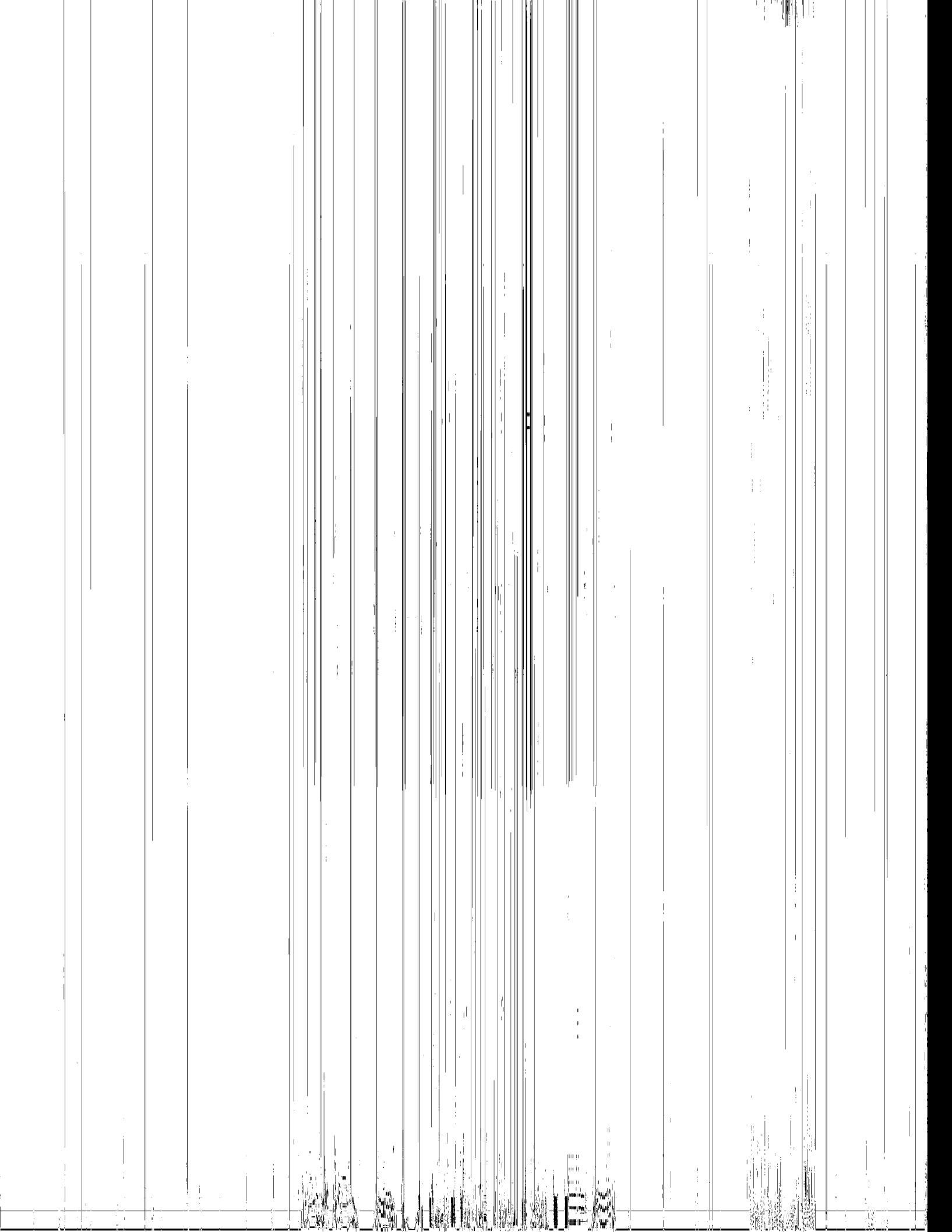



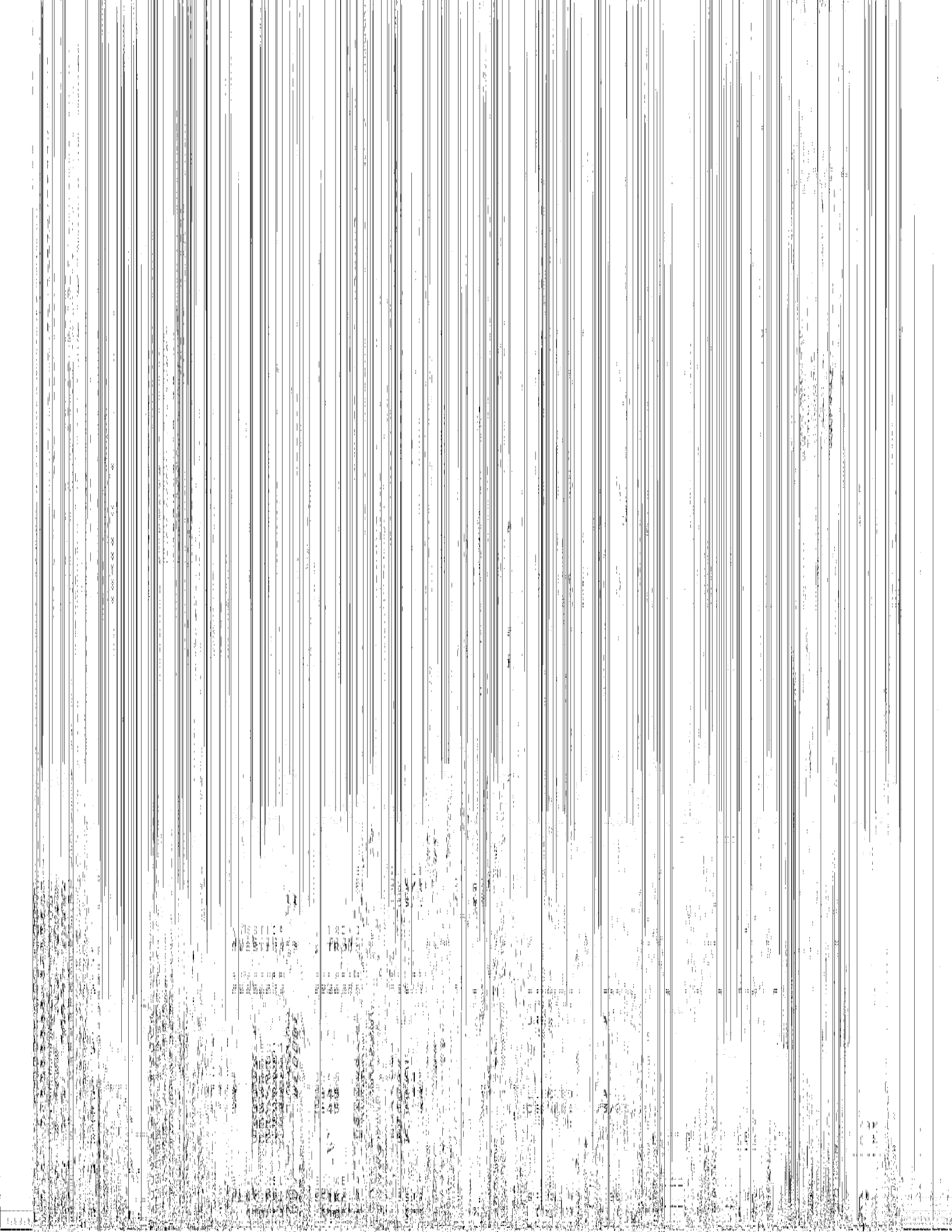

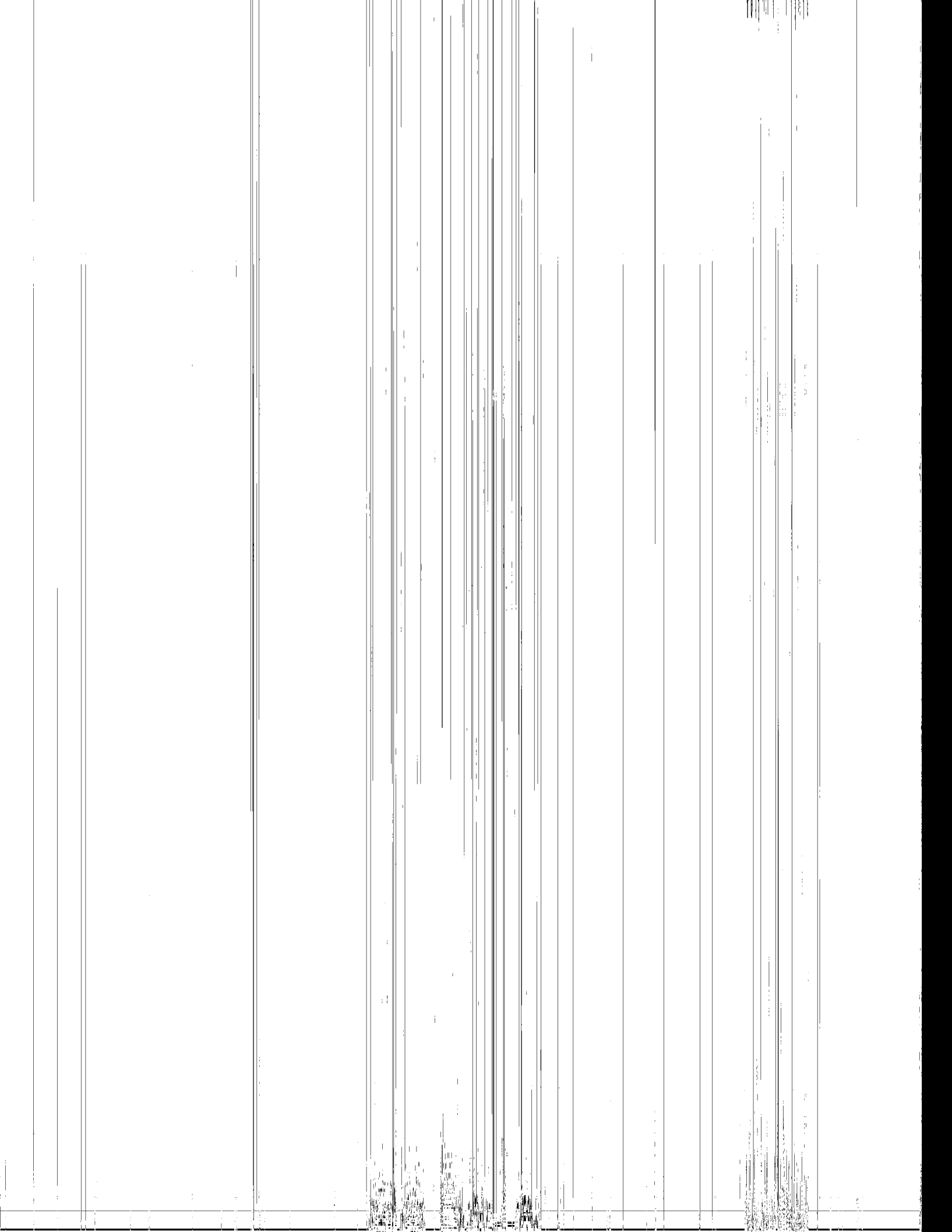



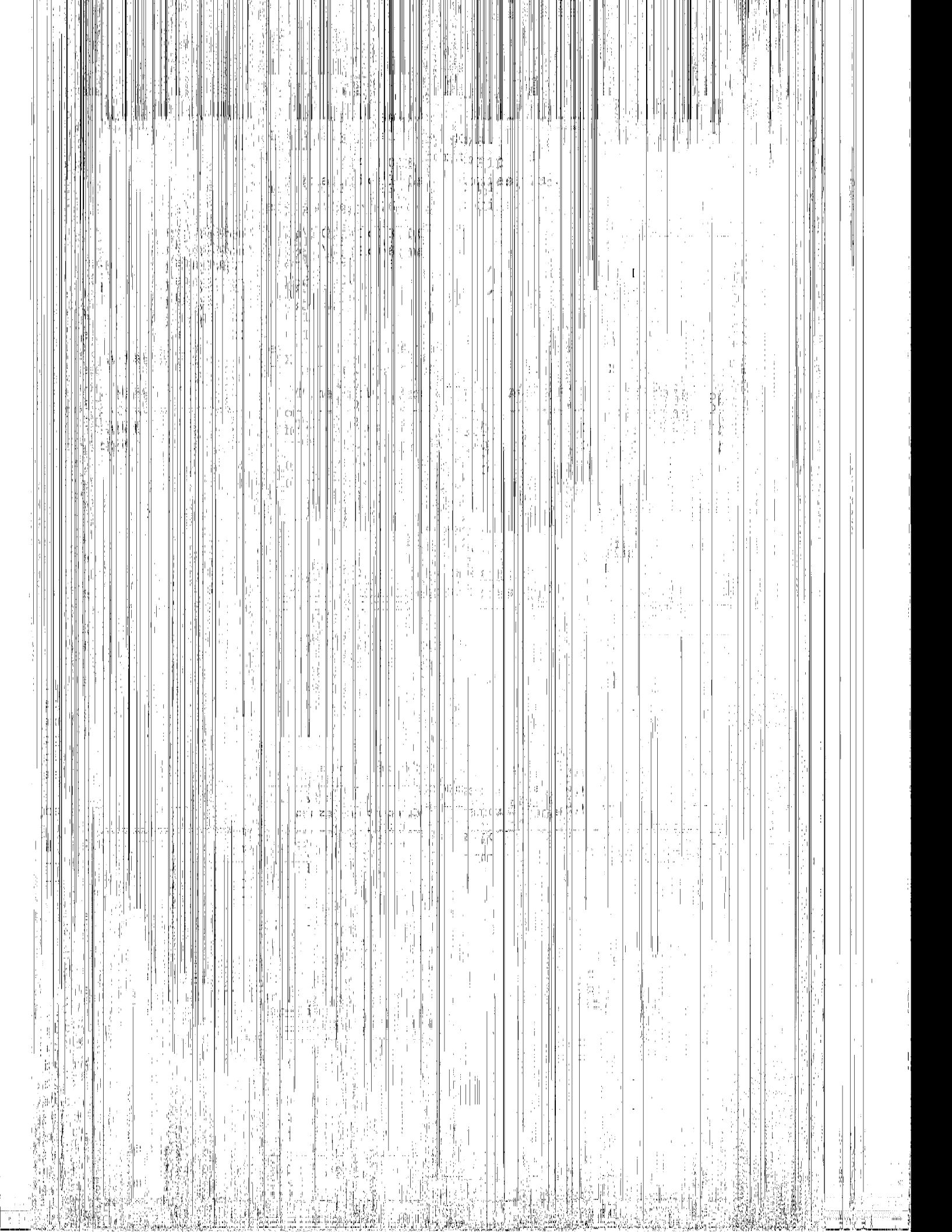

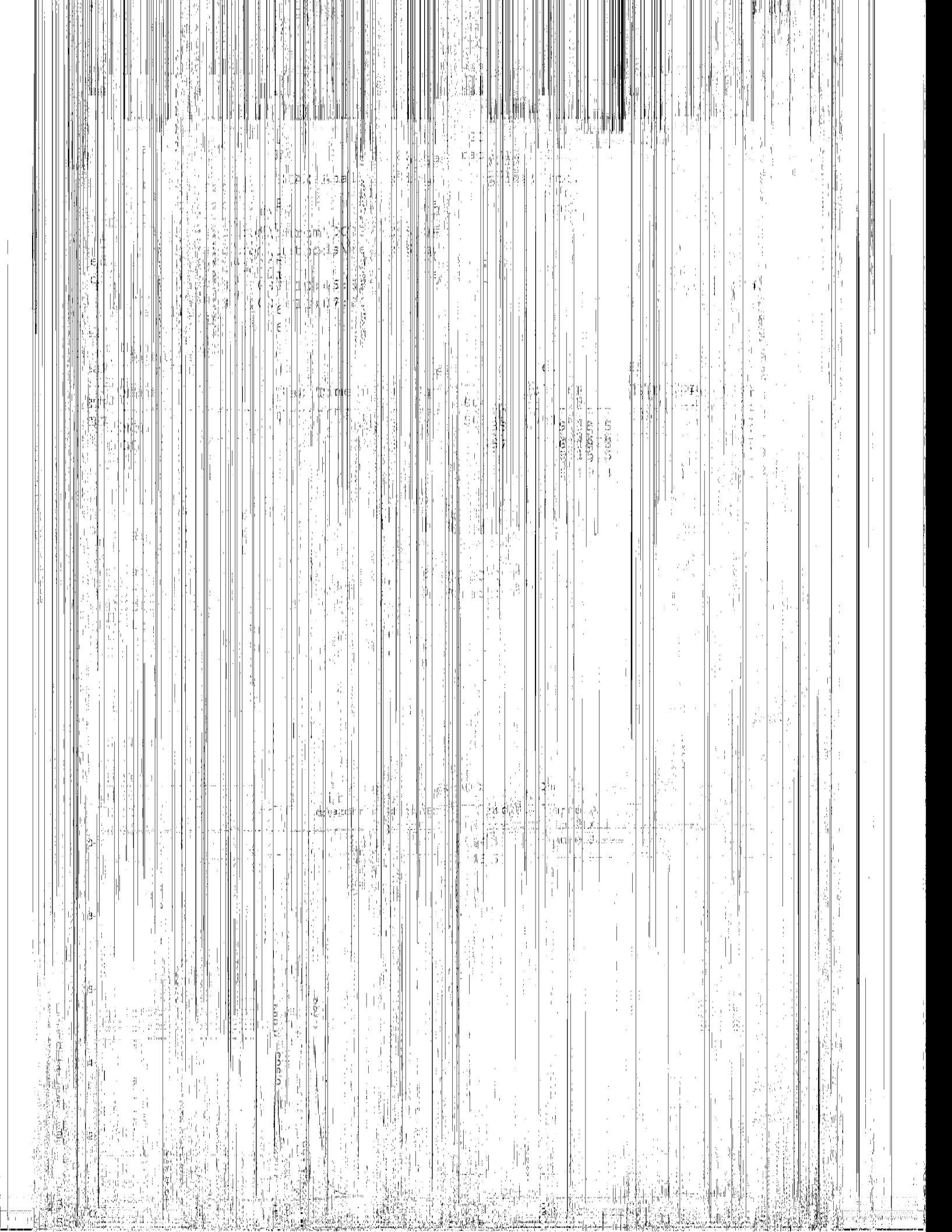

Case  
No. 100  
100  
100  
100

100  
100  
100  
100

100  
100  
100  
100

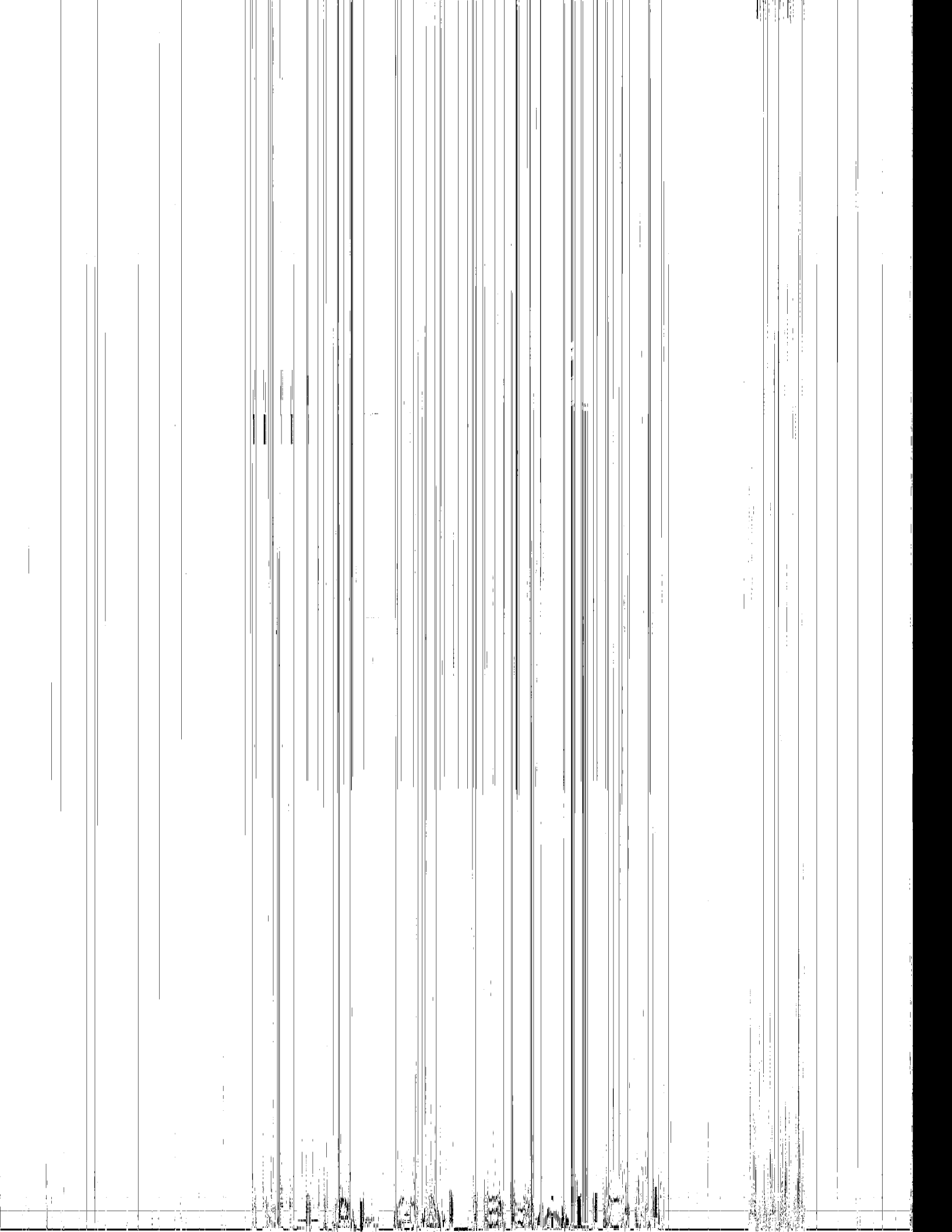

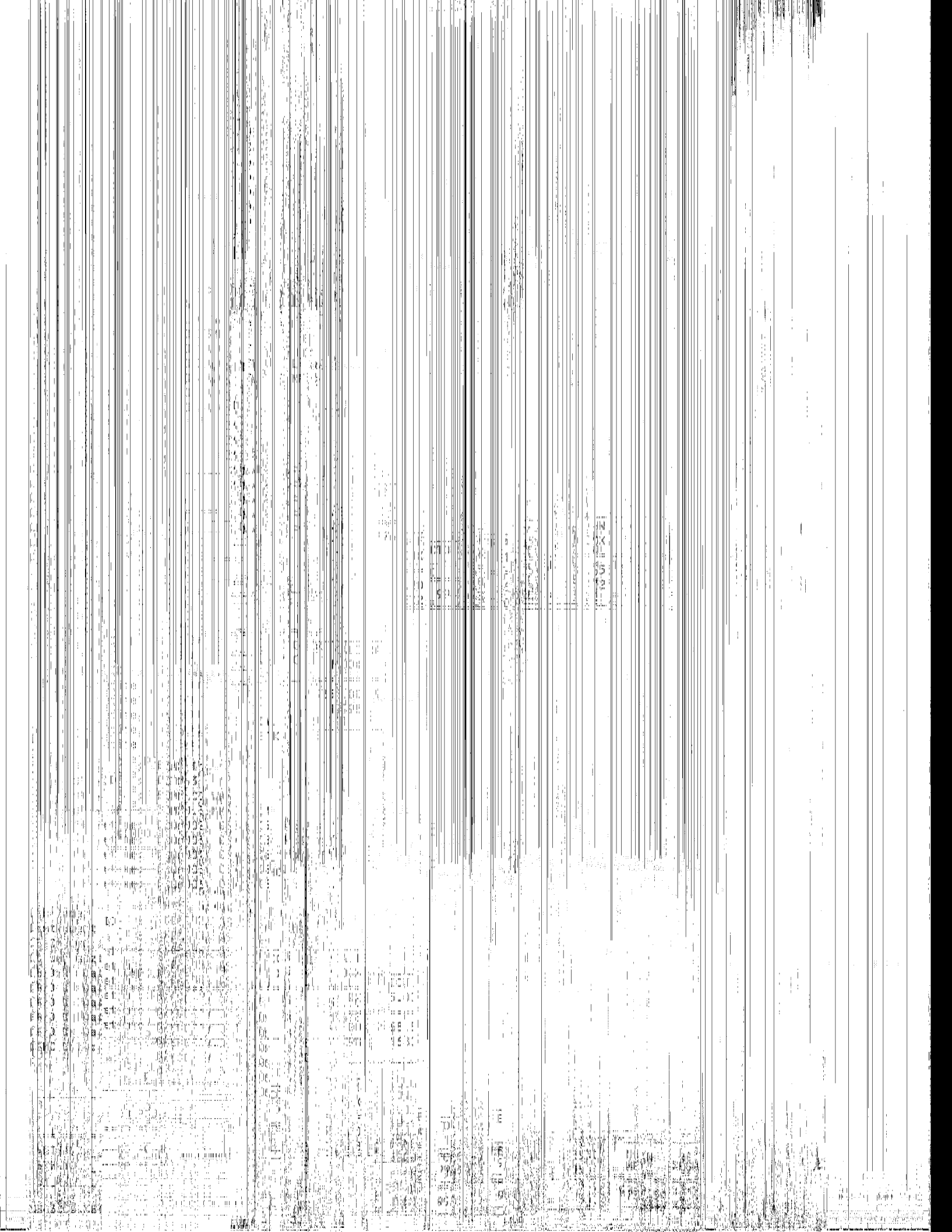

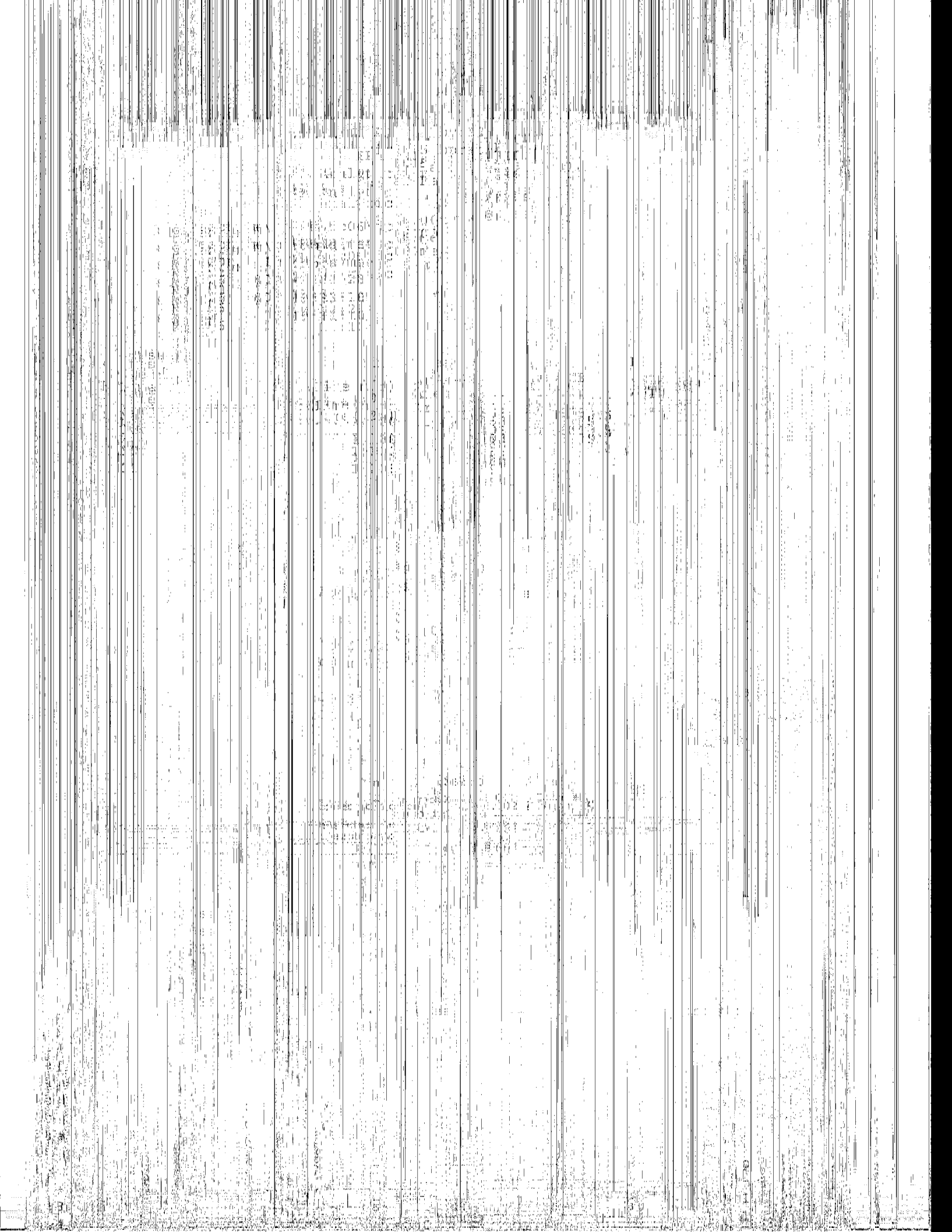

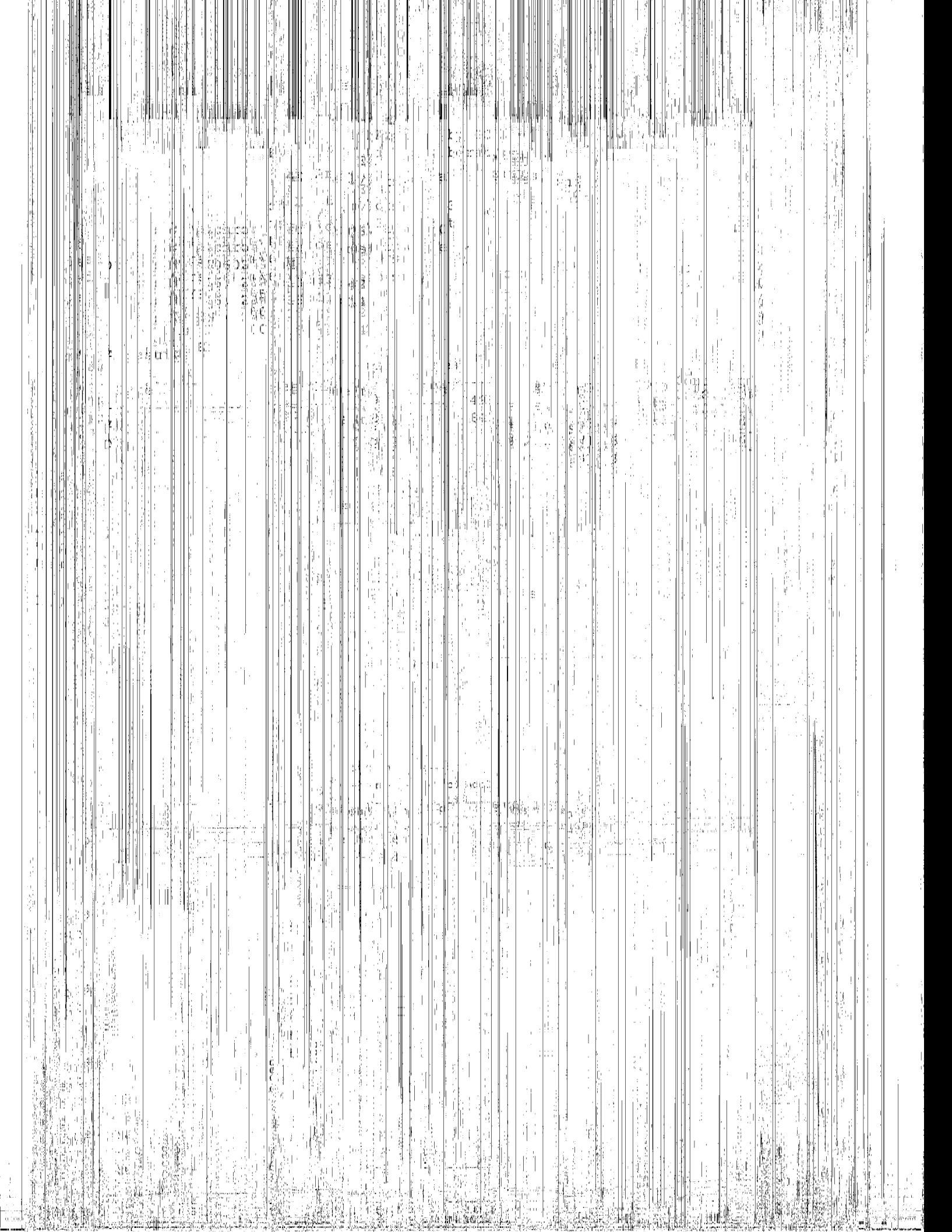

1000  
1000  
1000

1000  
1000  
1000

1000  
1000  
1000

1000  
1000  
1000

1000  
1000  
1000

1000  
1000  
1000

1000  
1000  
1000

1000  
1000  
1000

1000  
1000  
1000

1000

1000

1000

1000

1000

1000

1000

1000



SECRET

1951

1951

SECRET



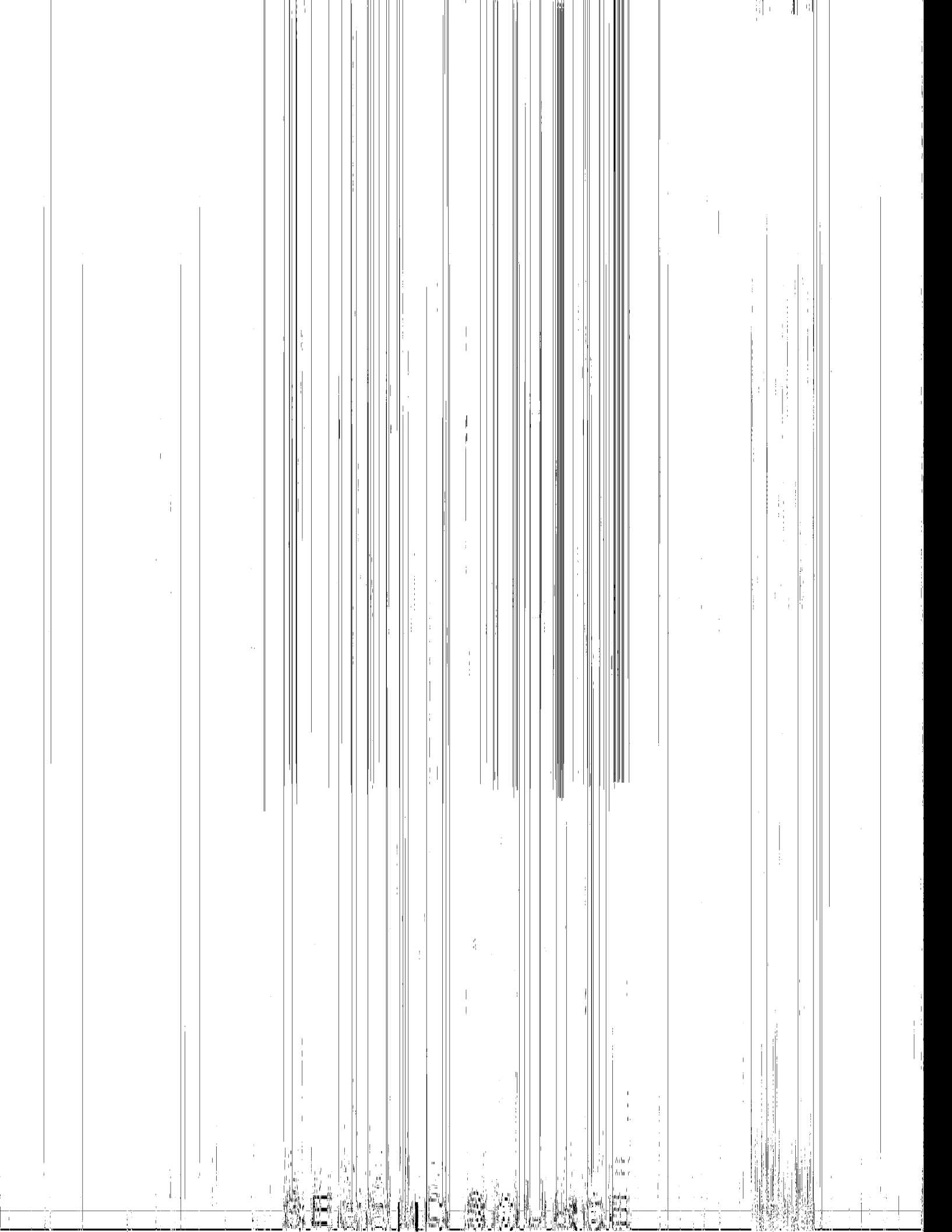



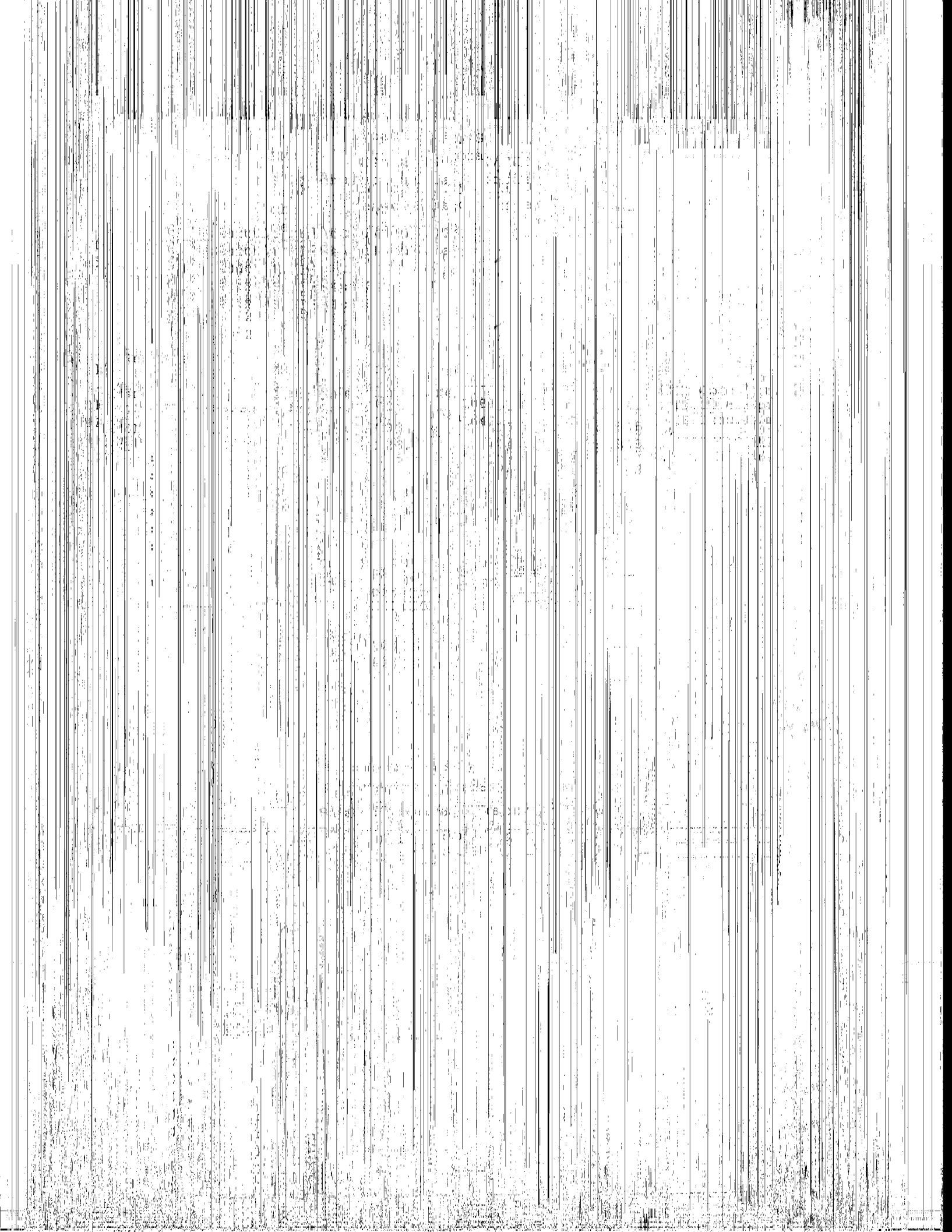

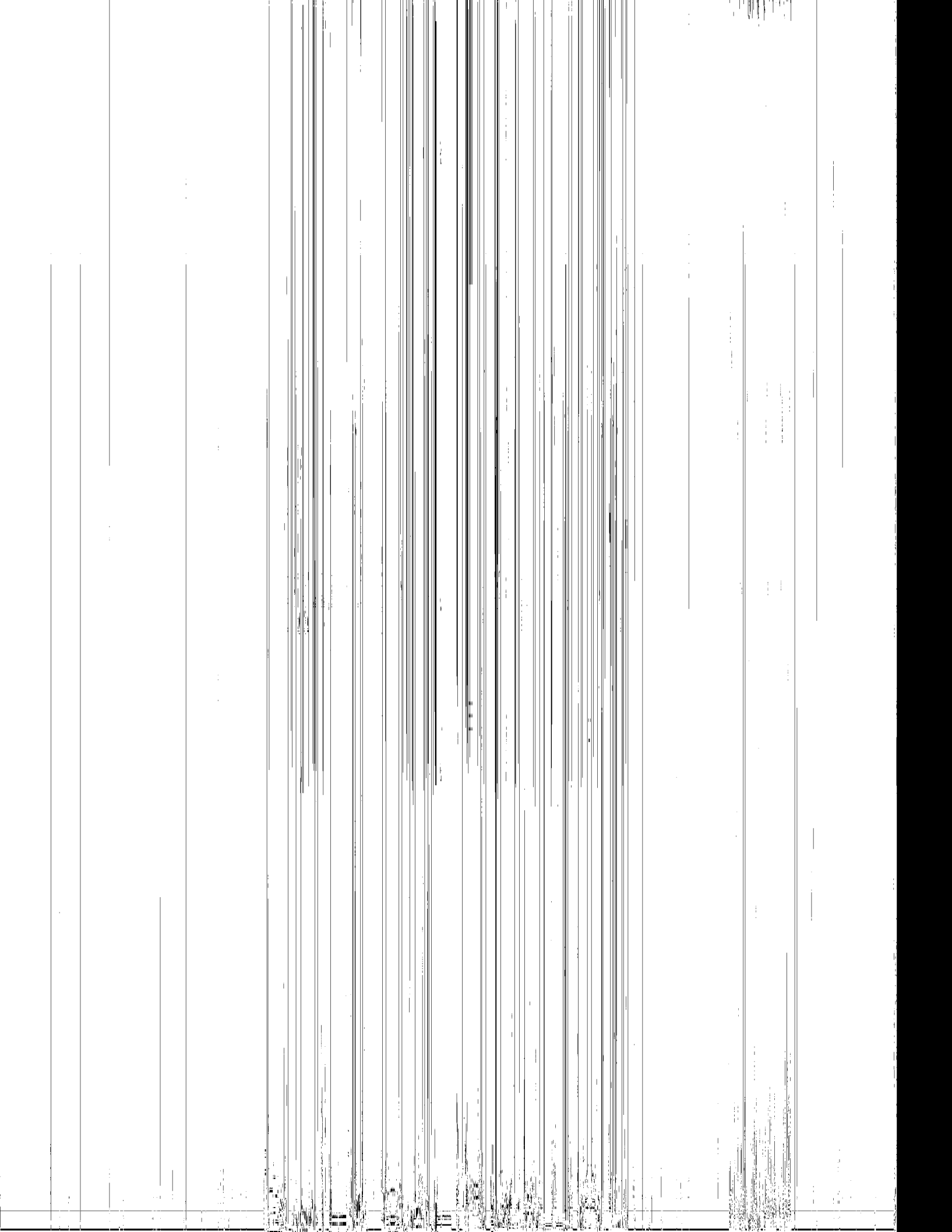

IT RUE DATE  
ET 400 1 11

E AK  
G 1243  
\$ PE 100  
3 100.537  
0 052044  
0 252034  
0 10

IT  
MINUTES  
1.952  
1.352

RUE DATE  
ET 400 1 11

E AK  
G 1243  
\$ PE 100  
3 100.537  
0 052044  
0 252034  
0 10

IT  
MINUTES  
1.952  
1.352

TR  
CO

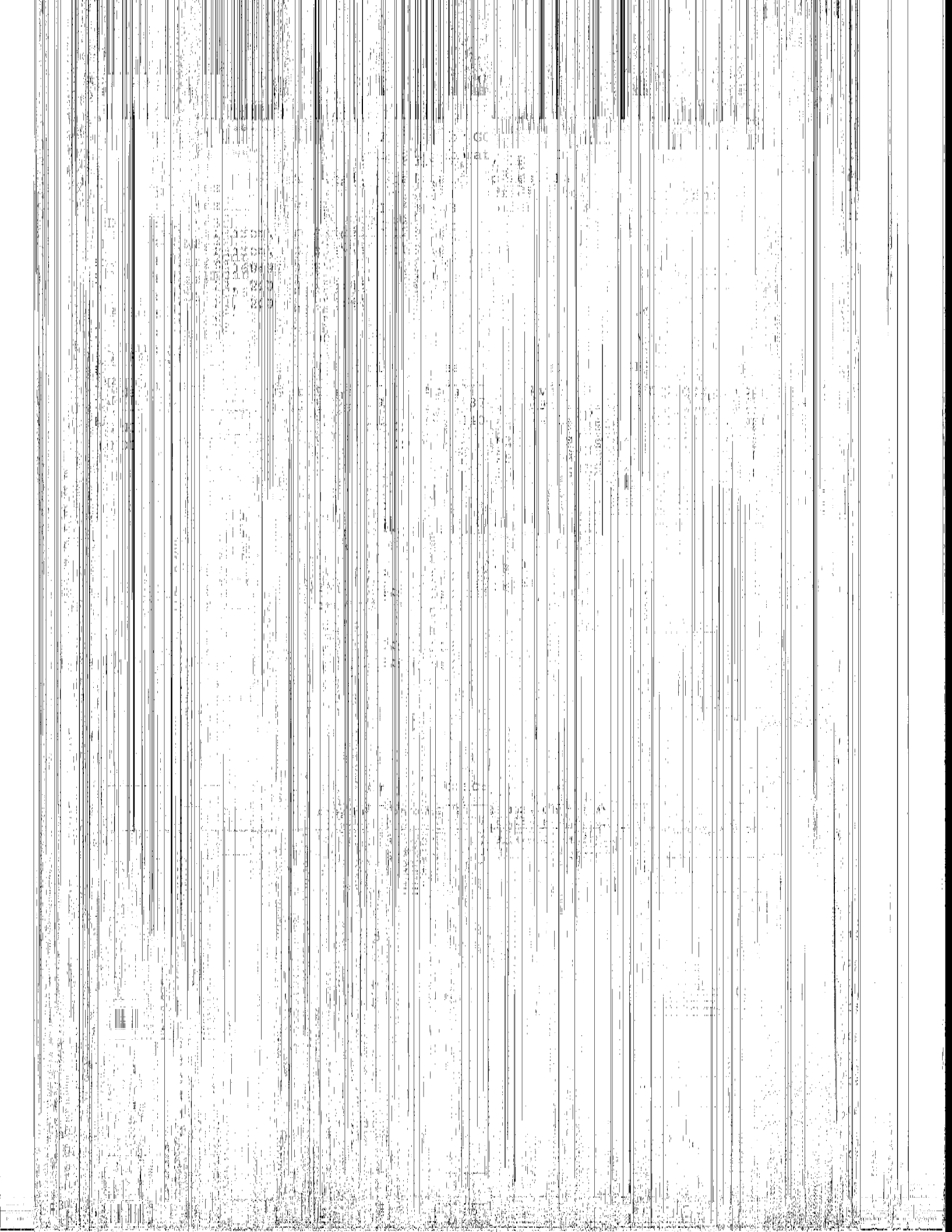



141

DATE: 10/23/66

COMBUSTION CALORIMETRY  
METHOD 10015

PLAC: 10  
INSTR: 10  
DATE: 10/23/66  
OPER: W. J. ...

LT	CONC
RT	9.13
BT	0.34

RT IN NUCLEAR

LT	CONC
RT	9.13
BT	0.34



10  
11  
12  
13  
14  
15  
16  
17  
18  
19  
20  
21  
22  
23  
24  
25  
26  
27  
28  
29  
30  
31  
32  
33  
34  
35  
36  
37  
38  
39  
40  
41  
42  
43  
44  
45  
46  
47  
48  
49  
50  
51  
52  
53  
54  
55  
56  
57  
58  
59  
60  
61  
62  
63  
64  
65  
66  
67  
68  
69  
70  
71  
72  
73  
74  
75  
76  
77  
78  
79  
80  
81  
82  
83  
84  
85  
86  
87  
88  
89  
90  
91  
92  
93  
94  
95  
96  
97  
98  
99  
100

RDY1 NUC CALIBRATION  
NET LOG IN 0013

EMAX  
S/TOW3  
SUPERCO  
S/XXX: 53W (DC 185)  
BT 06004A (03/05/85)  
BT 23024A (03/23/85)  
END

ST	37
(MINUTES)	PROG
0.947	(19)
1.175	111

REC  
EA  
SER  
146

ARI  
15

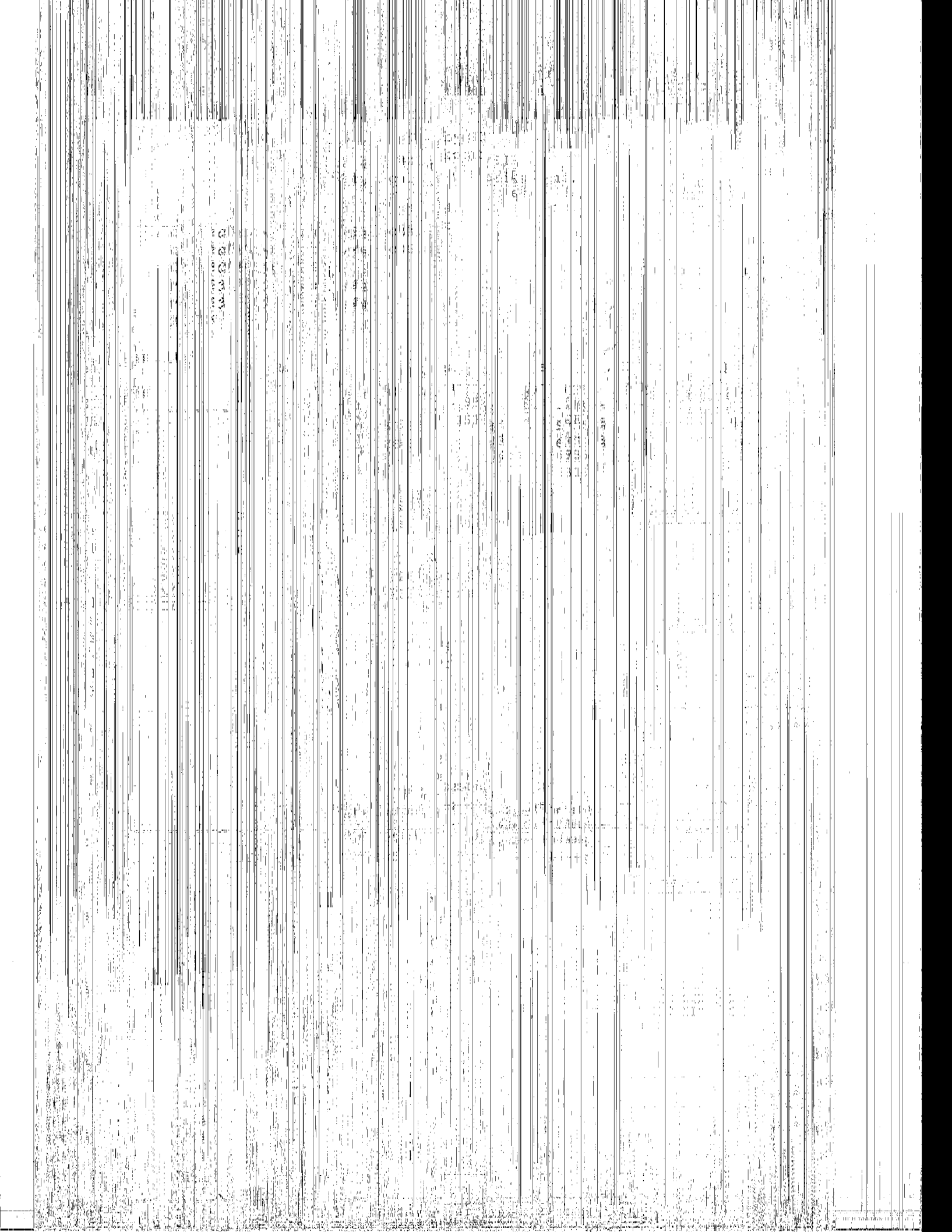

011

5  
11

0000  
0000  
0000  
0000

UNITED STATES DEPARTMENT OF JUSTICE  
FEDERAL BUREAU OF INVESTIGATION  
WASHINGTON, D. C. 20535  
MEMORANDUM FOR THE DIRECTOR  
SUBJECT: [Illegible]

1  
2  
3  
4  
5  
6  
7  
8  
9  
10  
11  
12  
13  
14  
15  
16  
17  
18  
19  
20  
21  
22  
23  
24  
25  
26  
27  
28  
29  
30  
31  
32  
33  
34  
35  
36  
37  
38  
39  
40  
41  
42  
43  
44  
45  
46  
47  
48  
49  
50  
51  
52  
53  
54  
55  
56  
57  
58  
59  
60  
61  
62  
63  
64  
65  
66  
67  
68  
69  
70  
71  
72  
73  
74  
75  
76  
77  
78  
79  
80  
81  
82  
83  
84  
85  
86  
87  
88  
89  
90  
91  
92  
93  
94  
95  
96  
97  
98  
99  
100

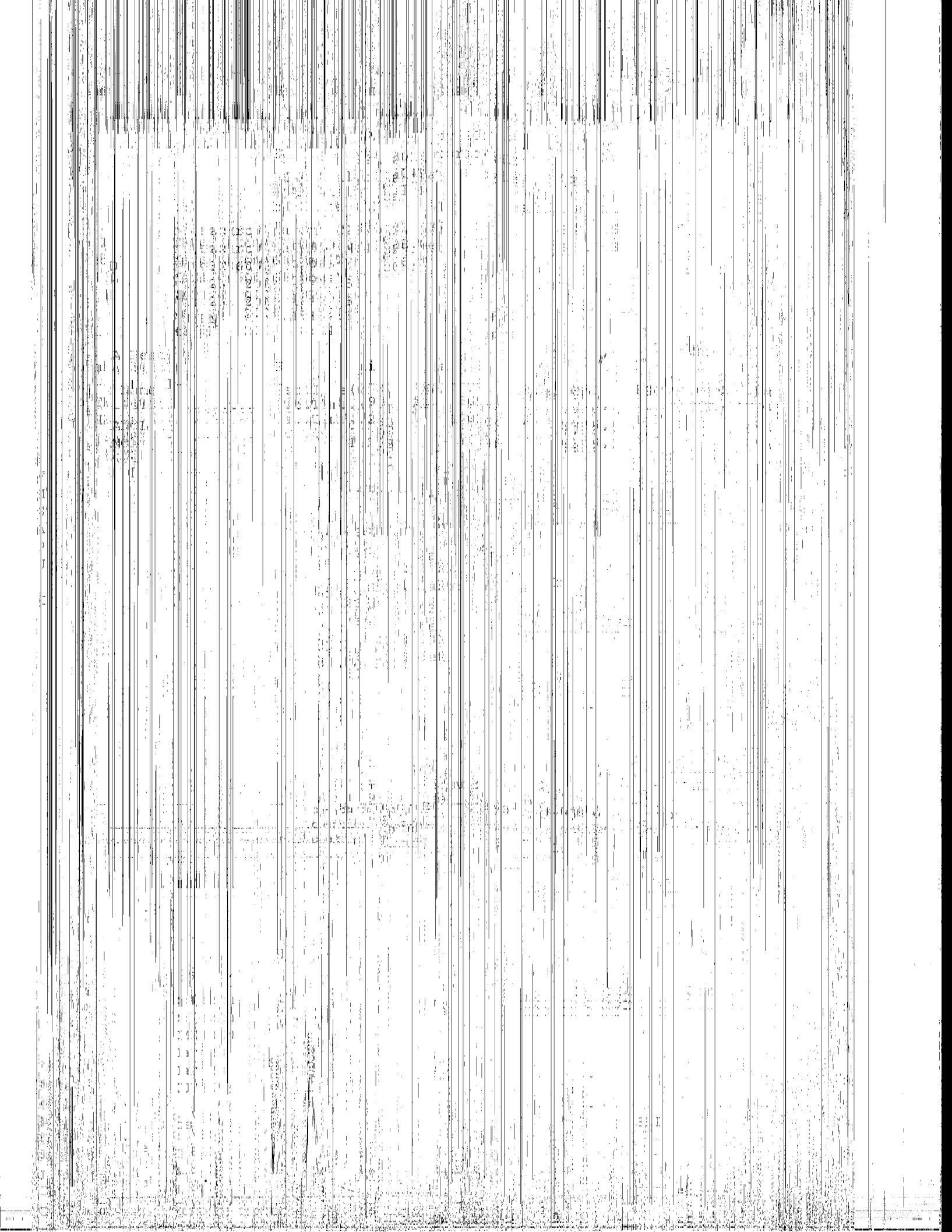

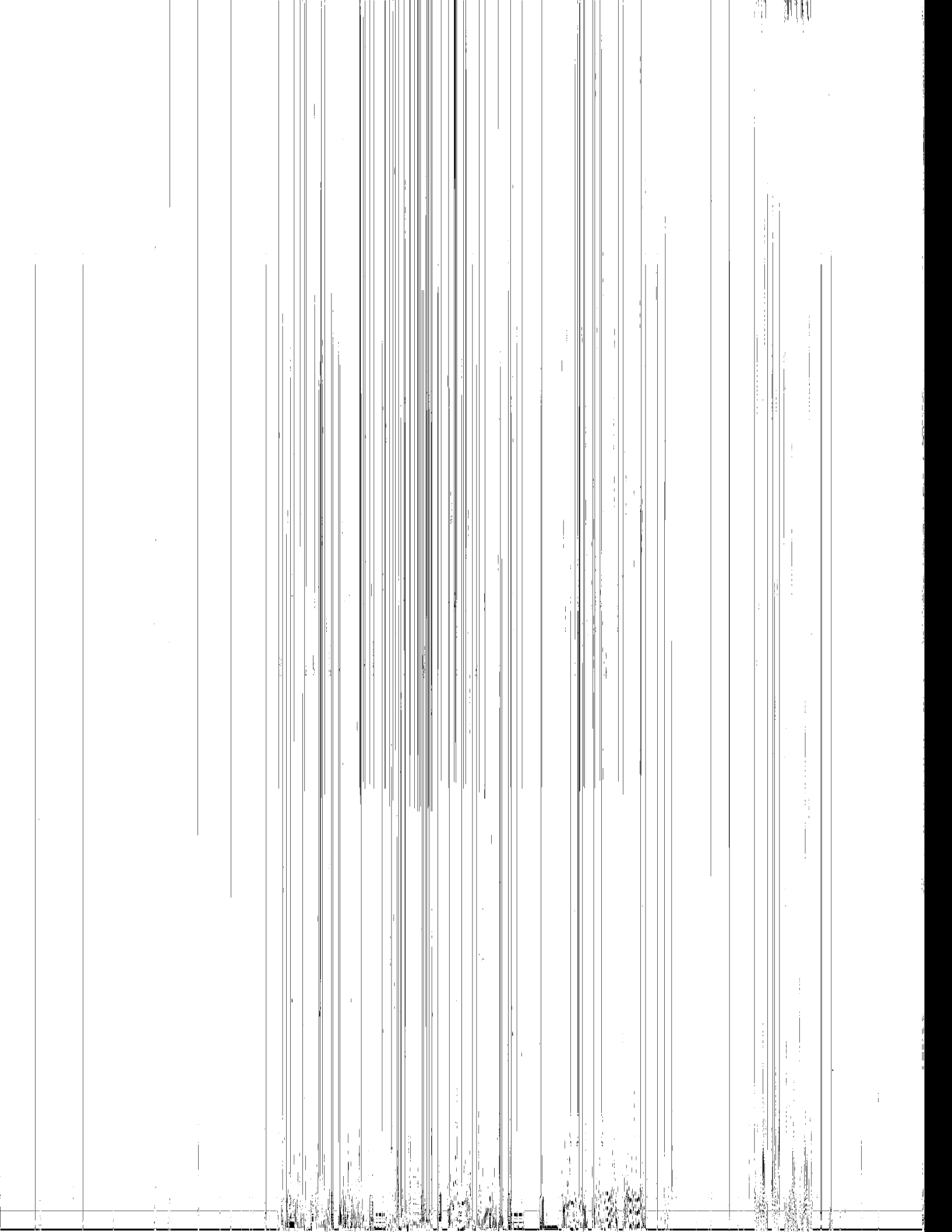





UNITED STATES DEPARTMENT OF THE INTERIOR

BUREAU OF LAND MANAGEMENT

WATER RESOURCES DIVISION

WATER RESOURCES DIVISION

WATER RESOURCES DIVISION

WATER RESOURCES DIVISION

WATER RESOURCES DIVISION

WATER RESOURCES DIVISION

WATER RESOURCES DIVISION

WATER RESOURCES DIVISION

WATER RESOURCES DIVISION

WATER RESOURCES DIVISION

WATER RESOURCES DIVISION

WATER RESOURCES DIVISION

WATER RESOURCES DIVISION

WATER RESOURCES DIVISION

WATER RESOURCES DIVISION

WATER RESOURCES DIVISION

WATER RESOURCES DIVISION

WATER RESOURCES DIVISION

WATER RESOURCES DIVISION

WATER RESOURCES DIVISION

WATER RESOURCES DIVISION

WATER RESOURCES DIVISION

WATER RESOURCES DIVISION

WATER RESOURCES DIVISION

WATER RESOURCES DIVISION

WATER RESOURCES DIVISION

WATER RESOURCES DIVISION

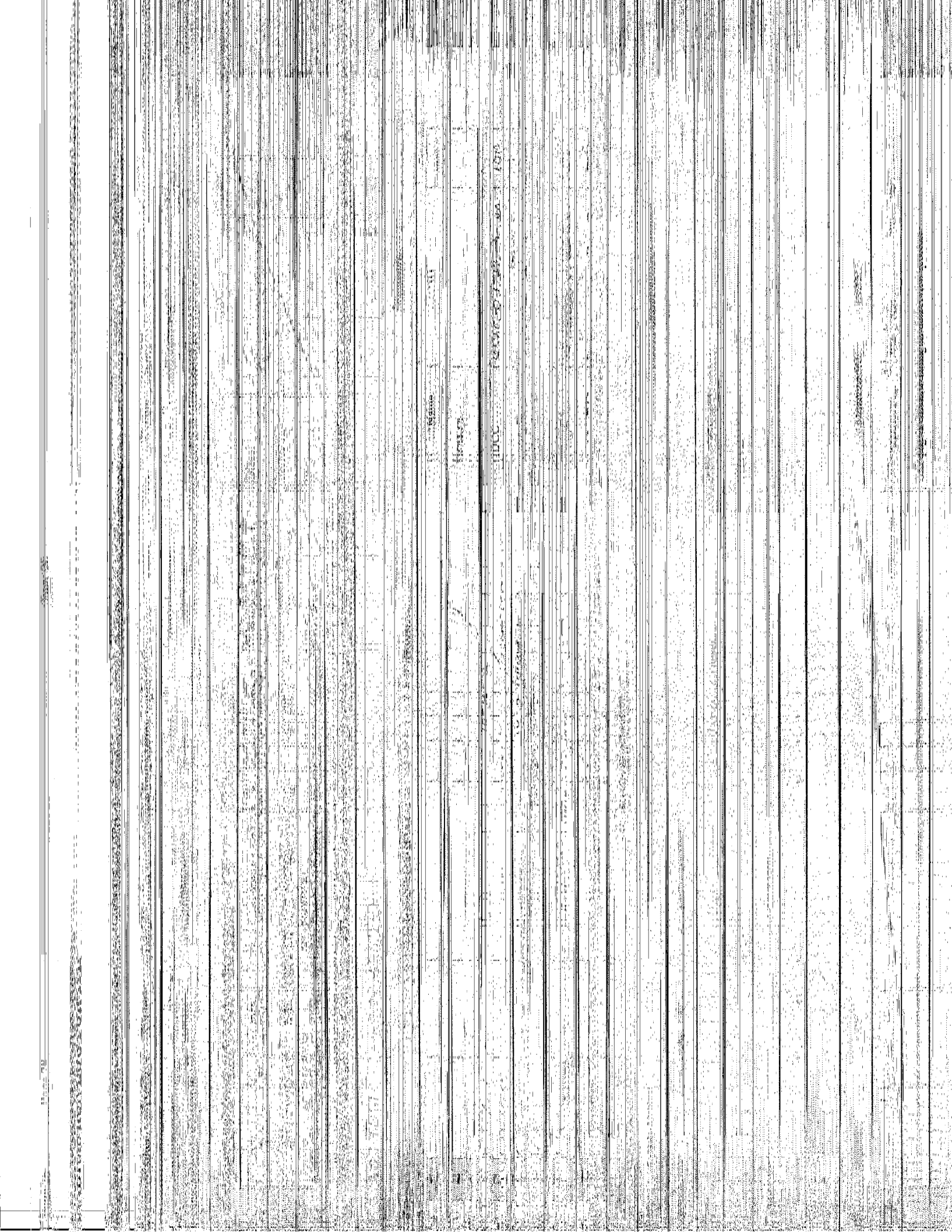

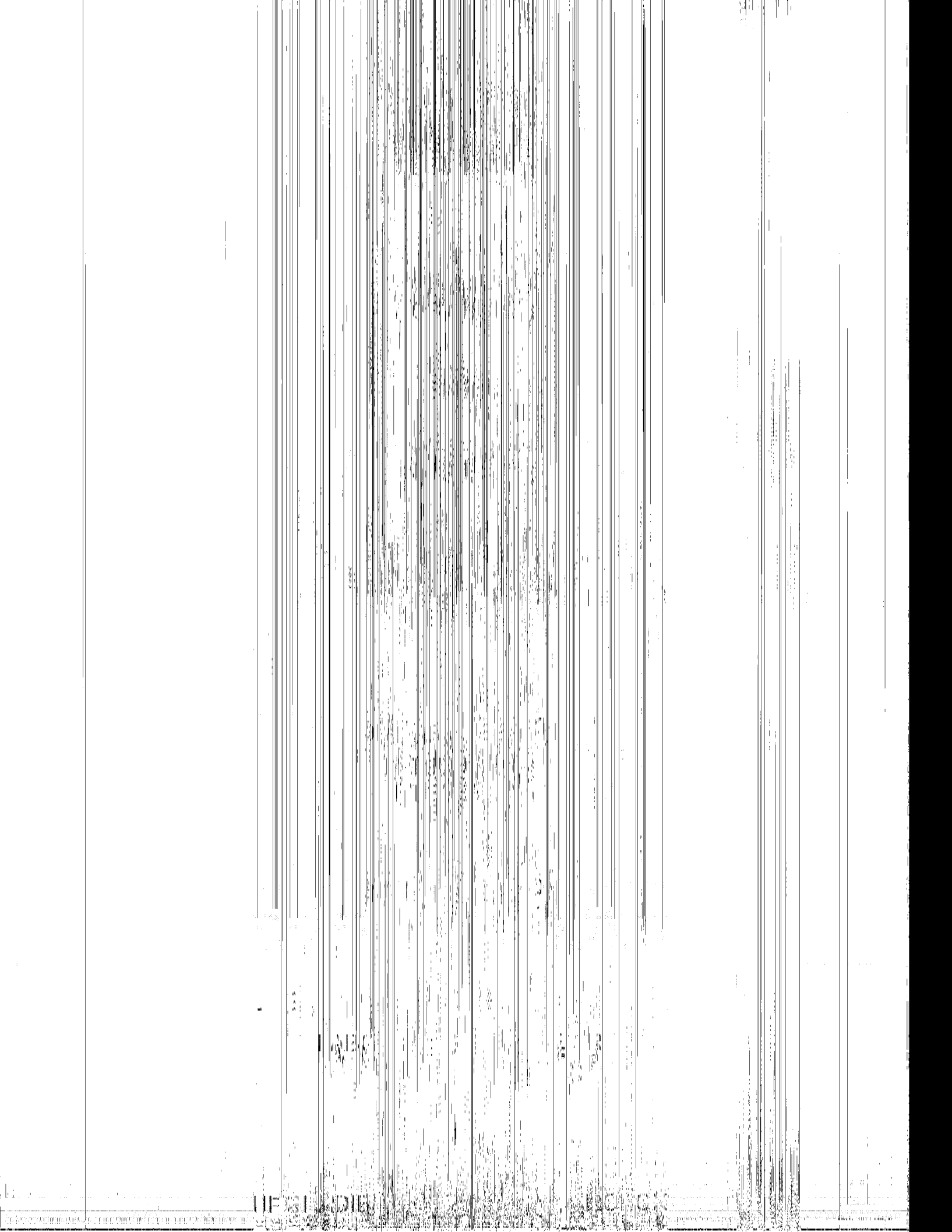

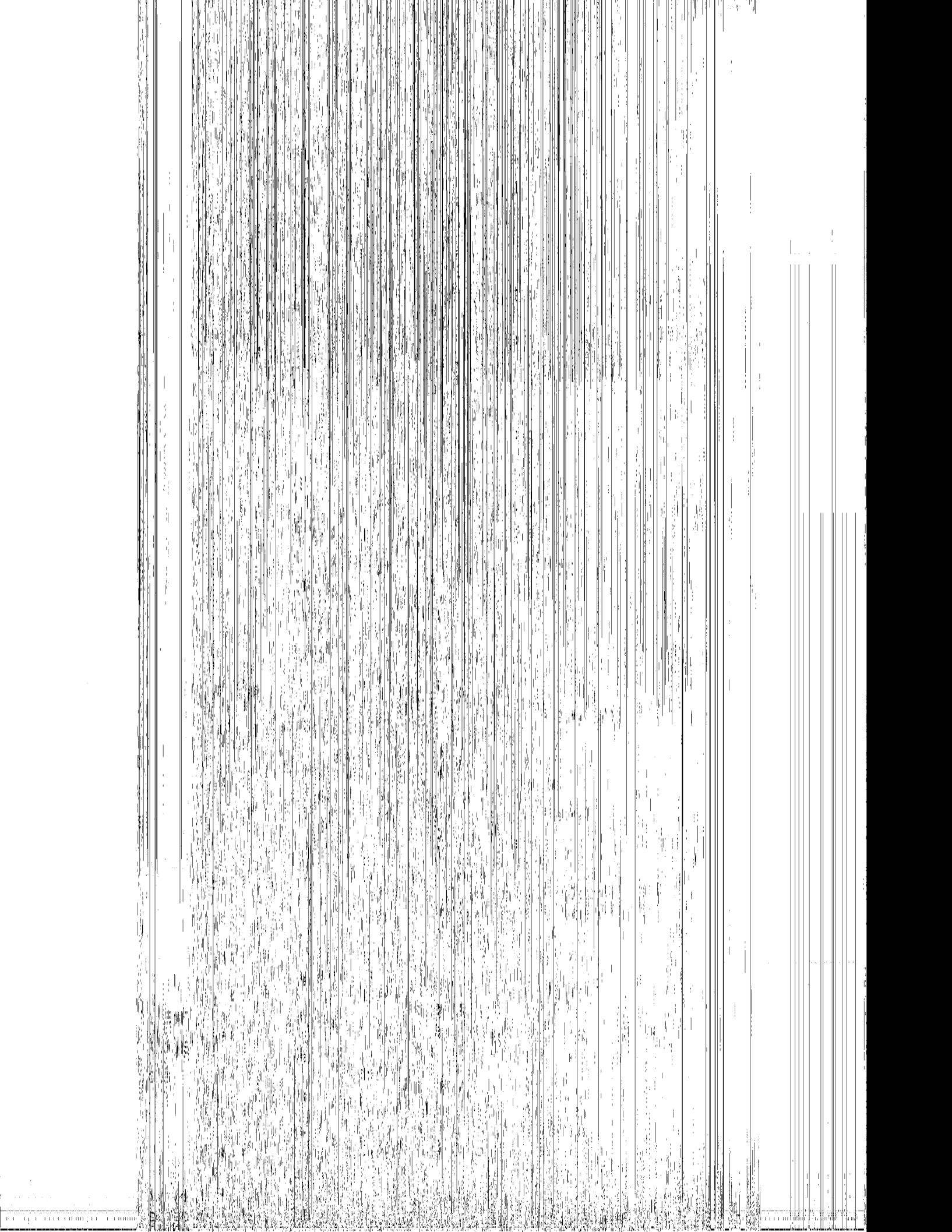

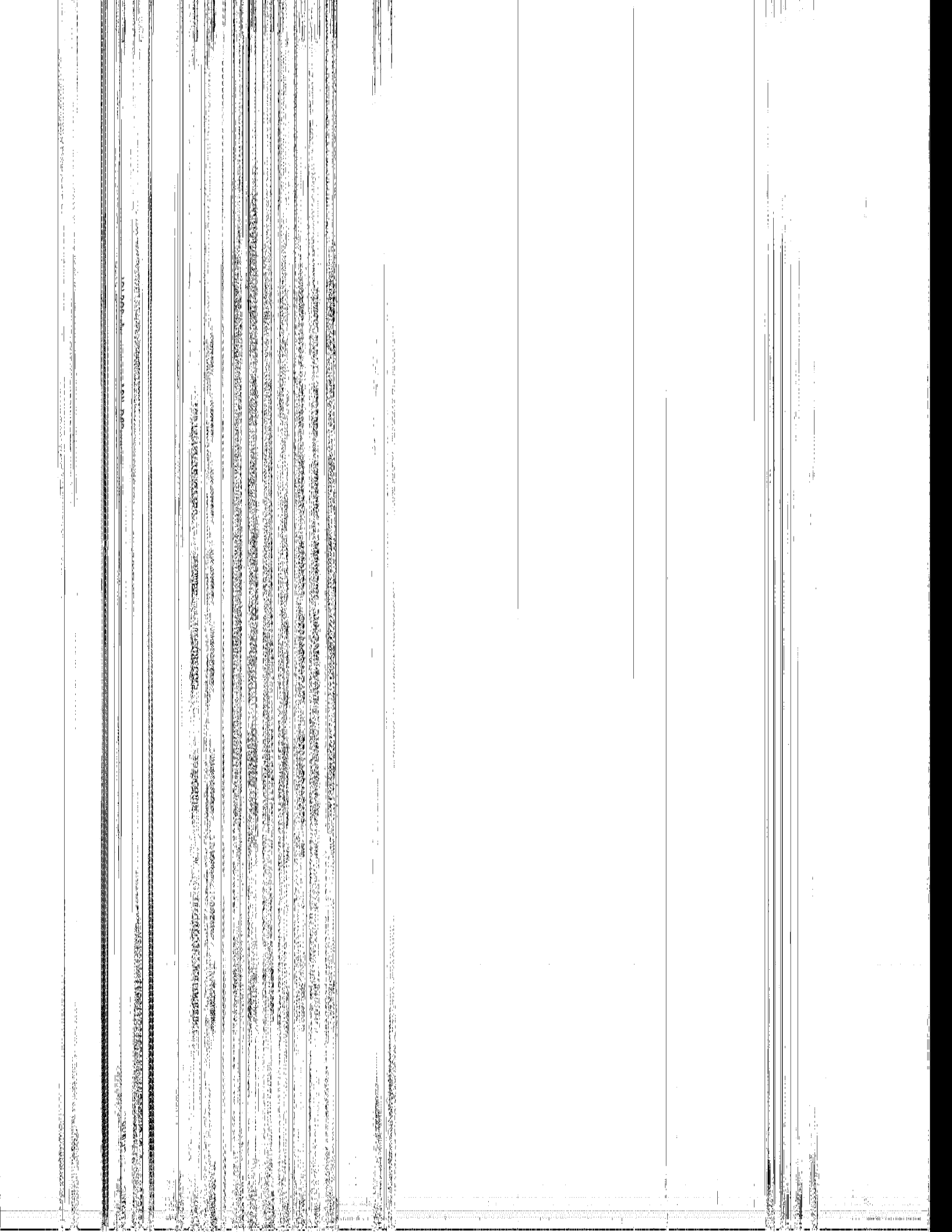

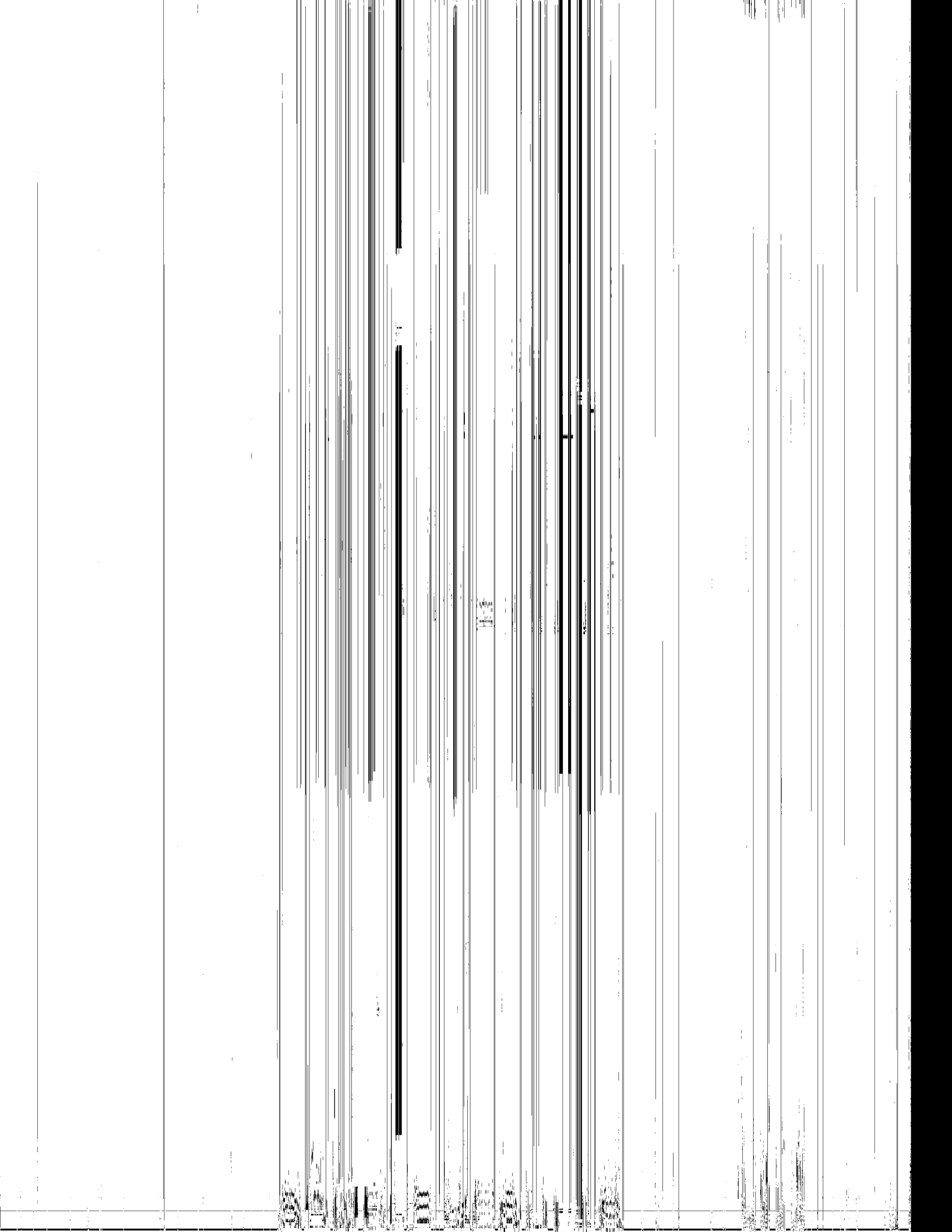

UNITED STATES  
FEDERAL BUREAU OF INVESTIGATION  
WASHINGTON, D. C.

MEMORANDUM FOR THE DIRECTOR  
FROM: SAC, NEW YORK  
SUBJECT: [Illegible]

DATE: 03-20-06  
BY: [Illegible]

03-20-06  
03-20-06  
03-20-06

NY 100-100000  
NY 100-100000  
NY 100-100000

1953  
Bureau of Land Management  
Office of the Director

1953  
1954  
1955  
1956  
1957  
1958  
1959  
1960  
1961  
1962  
1963  
1964  
1965  
1966  
1967  
1968  
1969  
1970  
1971  
1972  
1973  
1974  
1975  
1976  
1977  
1978  
1979  
1980  
1981  
1982  
1983  
1984  
1985  
1986  
1987  
1988  
1989  
1990  
1991  
1992  
1993  
1994  
1995  
1996  
1997  
1998  
1999  
2000  
2001  
2002  
2003  
2004  
2005  
2006  
2007  
2008  
2009  
2010  
2011  
2012  
2013  
2014  
2015  
2016  
2017  
2018  
2019  
2020  
2021  
2022  
2023  
2024  
2025

1953  
1954  
1955  
1956  
1957  
1958  
1959  
1960  
1961  
1962  
1963  
1964  
1965  
1966  
1967  
1968  
1969  
1970  
1971  
1972  
1973  
1974  
1975  
1976  
1977  
1978  
1979  
1980  
1981  
1982  
1983  
1984  
1985  
1986  
1987  
1988  
1989  
1990  
1991  
1992  
1993  
1994  
1995  
1996  
1997  
1998  
1999  
2000  
2001  
2002  
2003  
2004  
2005  
2006  
2007  
2008  
2009  
2010  
2011  
2012  
2013  
2014  
2015  
2016  
2017  
2018  
2019  
2020  
2021  
2022  
2023  
2024  
2025

RECEIVED  
BUREAU OF LAND MANAGEMENT  
WASHINGTON, D.C.

1953  
1954  
1955  
1956  
1957  
1958  
1959  
1960  
1961  
1962  
1963  
1964  
1965  
1966  
1967  
1968  
1969  
1970  
1971  
1972  
1973  
1974  
1975  
1976  
1977  
1978  
1979  
1980  
1981  
1982  
1983  
1984  
1985  
1986  
1987  
1988  
1989  
1990  
1991  
1992  
1993  
1994  
1995  
1996  
1997  
1998  
1999  
2000  
2001  
2002  
2003  
2004  
2005  
2006  
2007  
2008  
2009  
2010  
2011  
2012  
2013  
2014  
2015  
2016  
2017  
2018  
2019  
2020  
2021  
2022  
2023  
2024  
2025



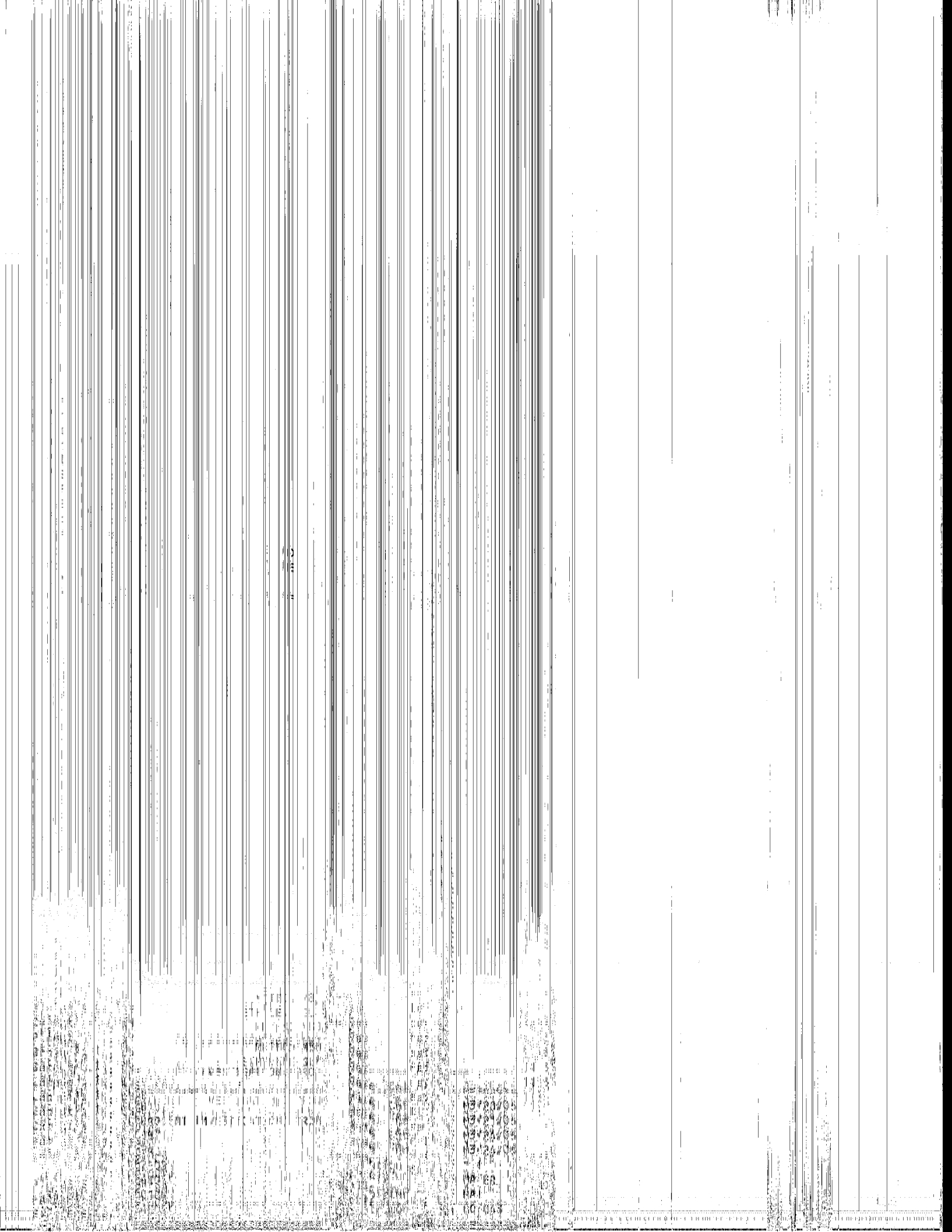



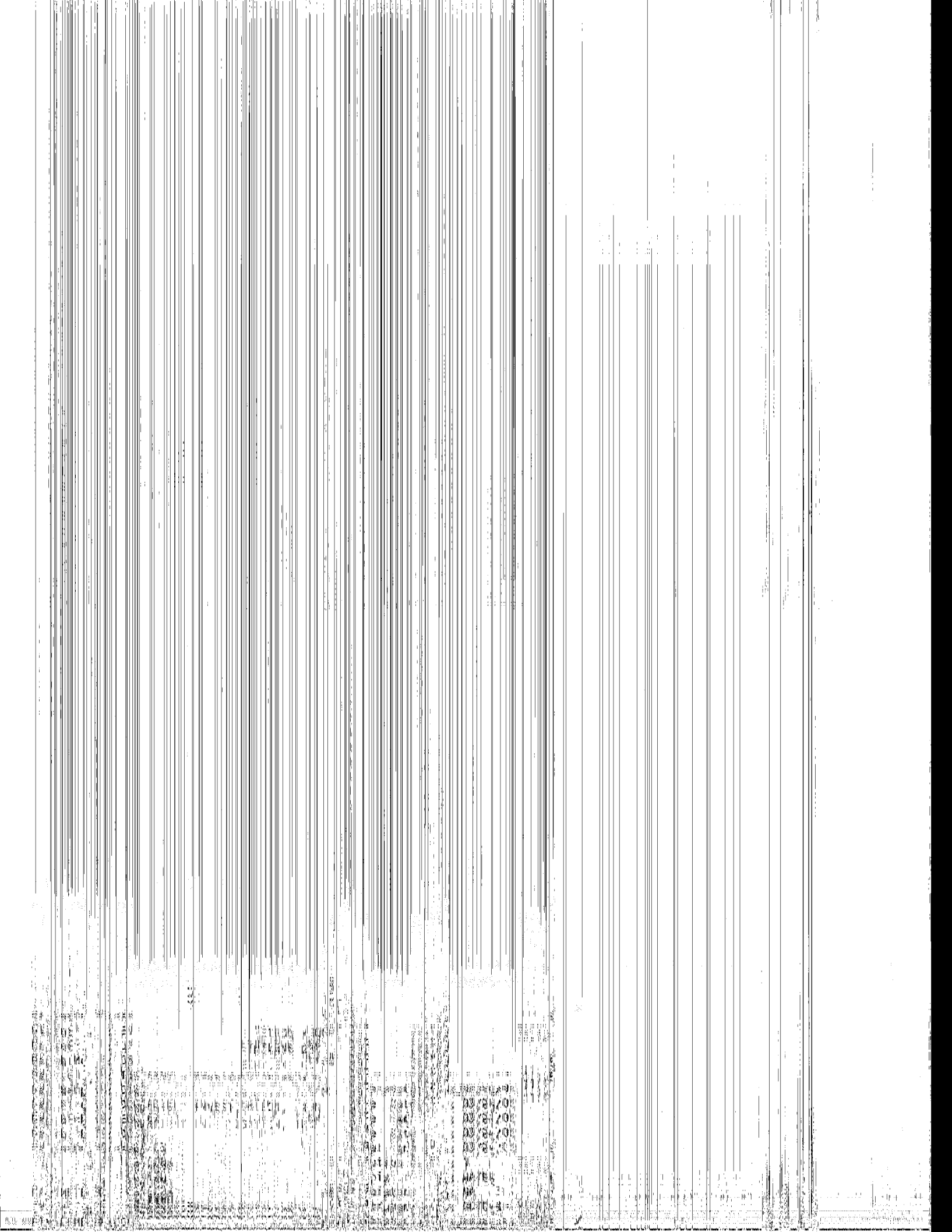



SECRET  
REF ID: A66541

SECRET

SECRET

1	20
2	21
3	22
4	23
5	24
6	25
7	26
8	27
9	28
10	29
11	30
12	31
13	32
14	33
15	34
16	35
17	36
18	37
19	38
20	39
21	40
22	41
23	42
24	43
25	44
26	45
27	46
28	47
29	48
30	49
31	50
32	51
33	52
34	53
35	54
36	55
37	56
38	57
39	58
40	59
41	60
42	61
43	62
44	63
45	64
46	65
47	66
48	67
49	68
50	69
51	70
52	71
53	72
54	73
55	74
56	75
57	76
58	77
59	78
60	79
61	80
62	81
63	82
64	83
65	84
66	85
67	86
68	87
69	88
70	89
71	90
72	91
73	92
74	93
75	94
76	95
77	96
78	97
79	98
80	99
81	100

SECRET

FILE BY (A) /  
FILE BY (B) /

1. NAME: [unclear]  
2. ADDRESS: [unclear]  
3. PHONE: [unclear]  
4. DATE: [unclear]

FILE BY (A) / FILE BY (B) /

1. NAME: [unclear]

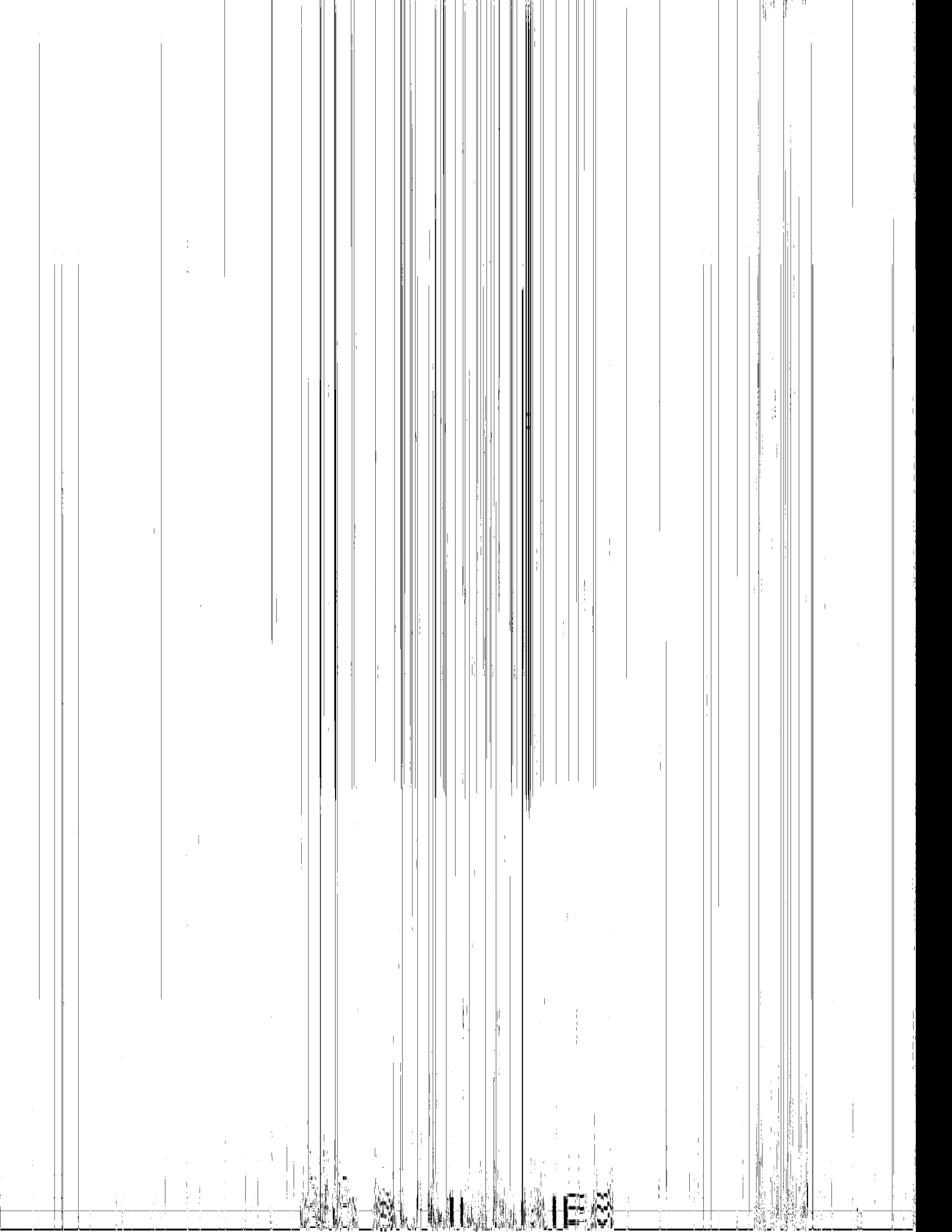





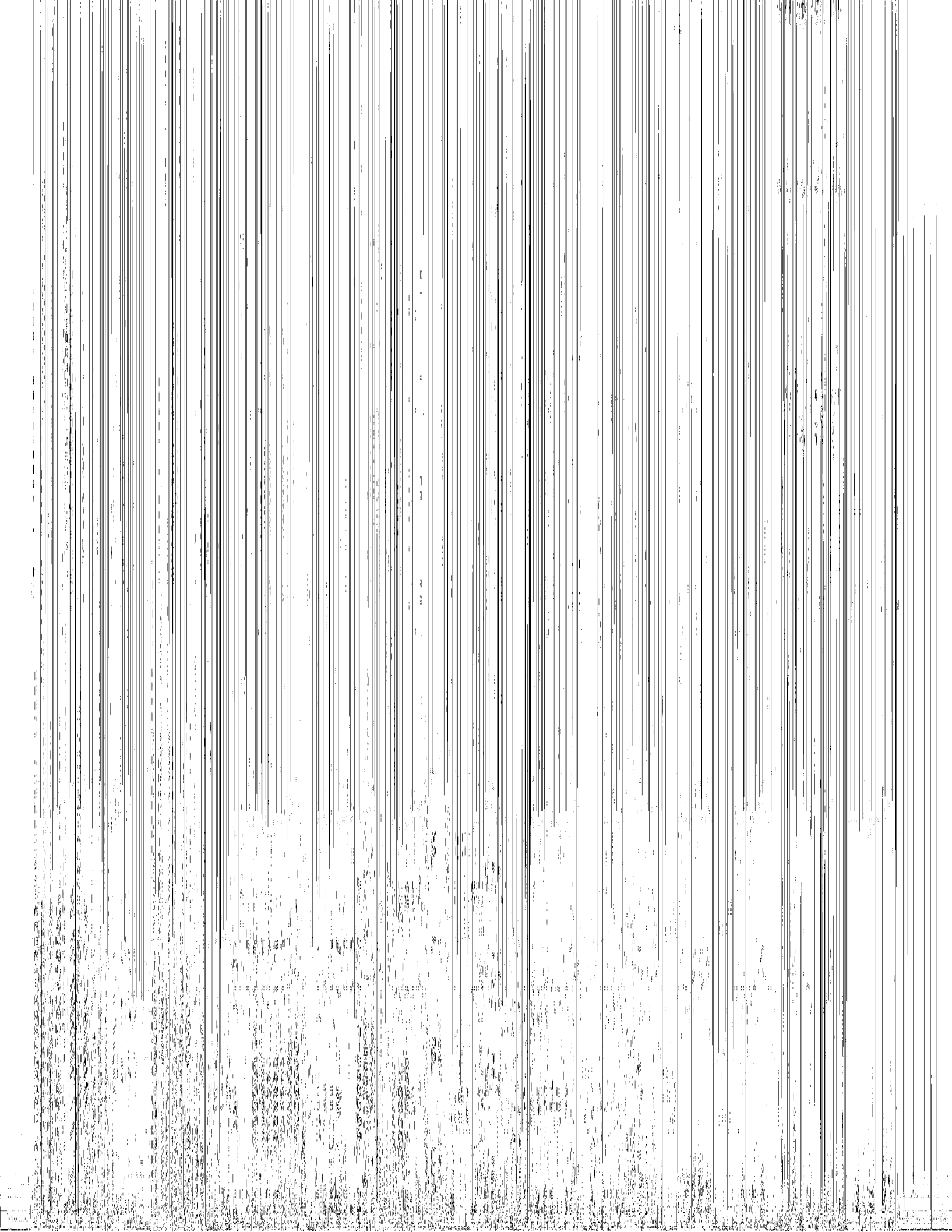

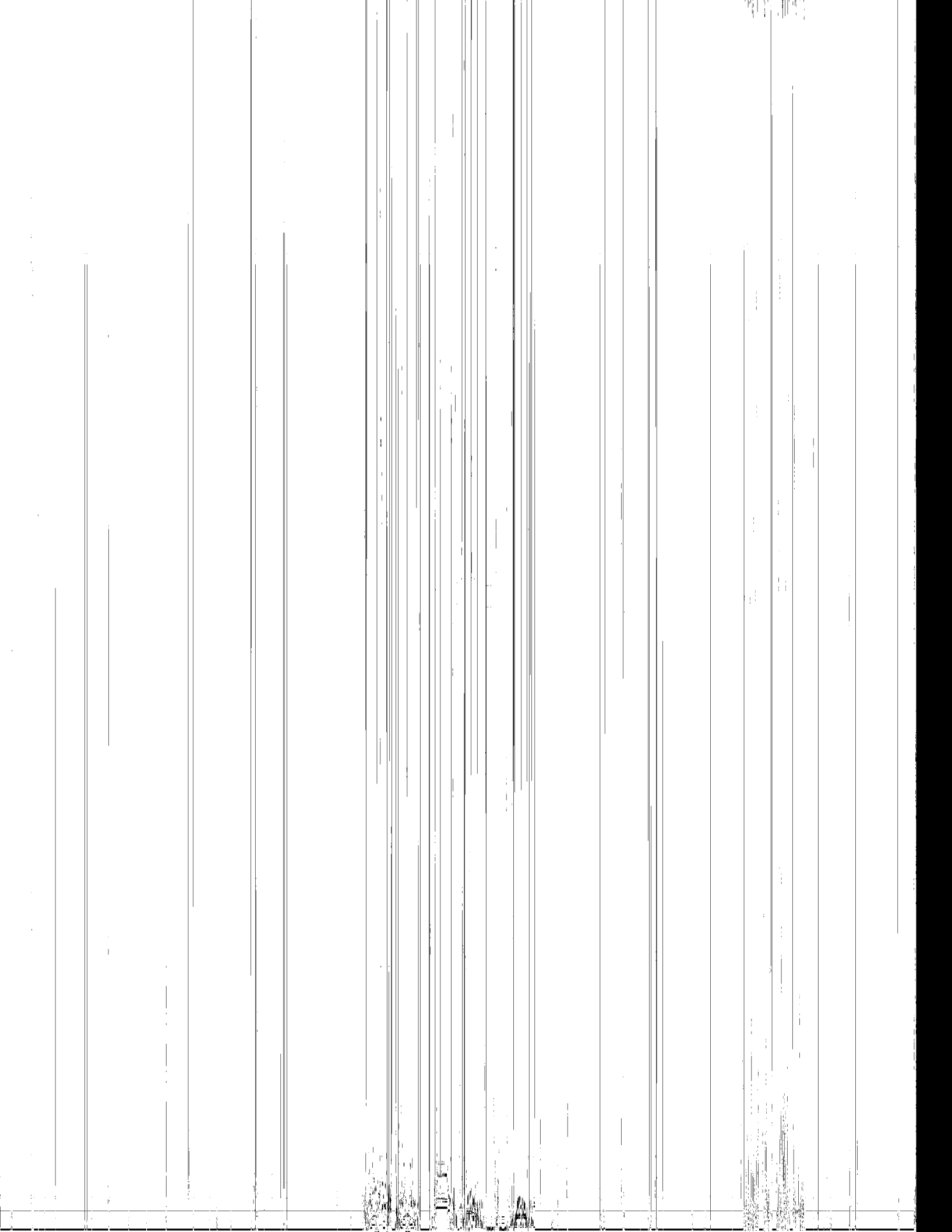

REPORT OF THE BOARD OF DIRECTORS  
FOR THE YEAR ENDING 1967

REPORT OF THE BOARD OF DIRECTORS  
FOR THE YEAR ENDING 1967  
1967-1968  
1968-1969

REPORT OF THE BOARD OF DIRECTORS  
FOR THE YEAR ENDING 1967

REPORT OF THE BOARD OF DIRECTORS FOR THE YEAR ENDING 1967

REPORT OF THE BOARD OF DIRECTORS

REPORT OF THE BOARD OF DIRECTORS FOR THE YEAR ENDING 1967

EMERGENCY CONTACT INFORMATION  
EMERGENCY CONTACT INFORMATION

Emergency Contact Name: [Name]  
Emergency Contact Phone: [Phone]  
Emergency Contact Address: [Address]

Emergency Contact Information

Emergency Contact Name: [Name]      Emergency Contact Phone: [Phone]

Emergency Contact Information

Printed by [unclear] OCT 11  
[unclear] [unclear] [unclear] [unclear]

[unclear] [unclear] [unclear] [unclear]  
[unclear] [unclear] [unclear] [unclear]  
[unclear] [unclear] [unclear] [unclear]  
[unclear] [unclear] [unclear] [unclear]

Rev. [unclear] [unclear] [unclear] [unclear] [unclear] [unclear] [unclear] [unclear]

[unclear] [unclear] [unclear] [unclear] [unclear] [unclear] [unclear] [unclear]

[unclear] [unclear] [unclear] [unclear] [unclear] [unclear] [unclear] [unclear]

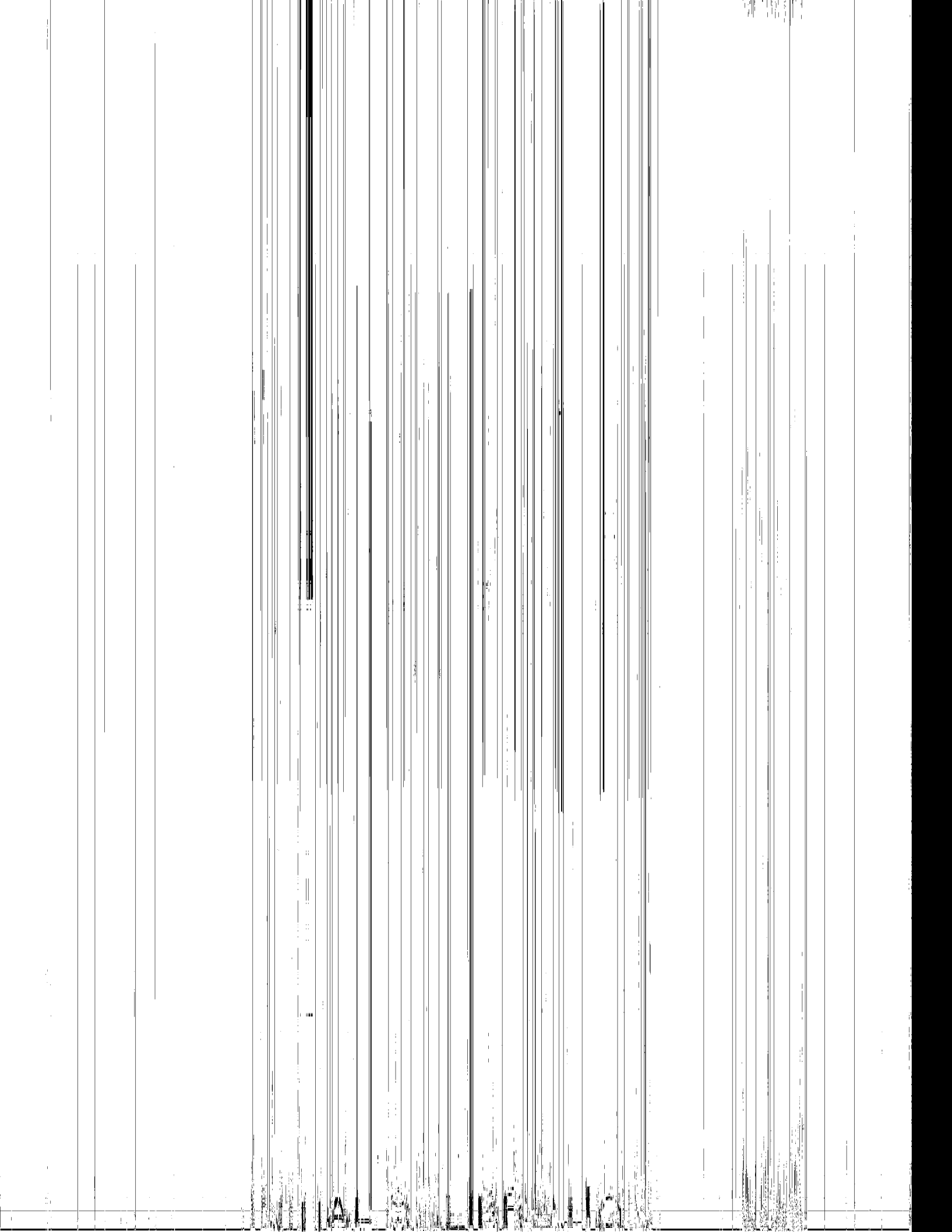

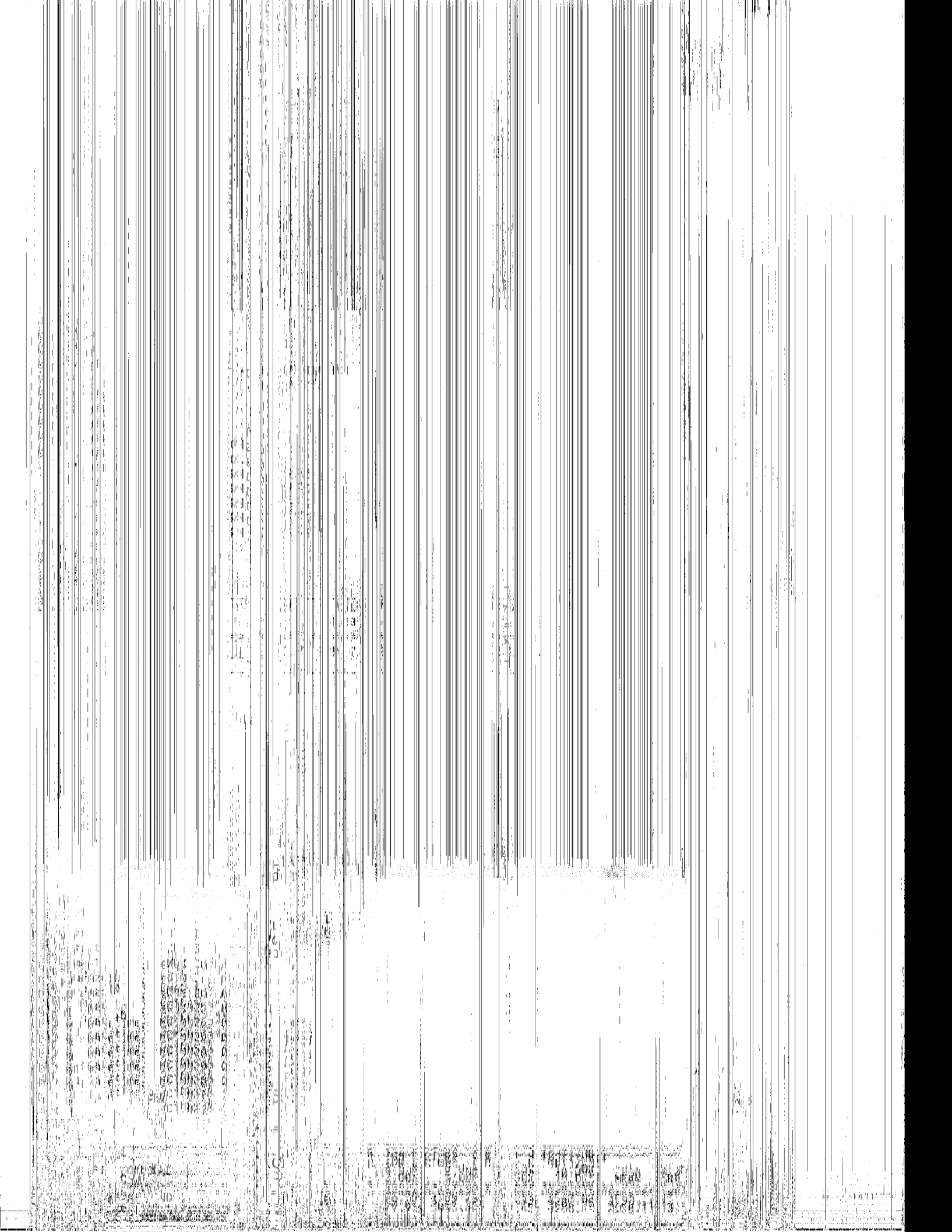

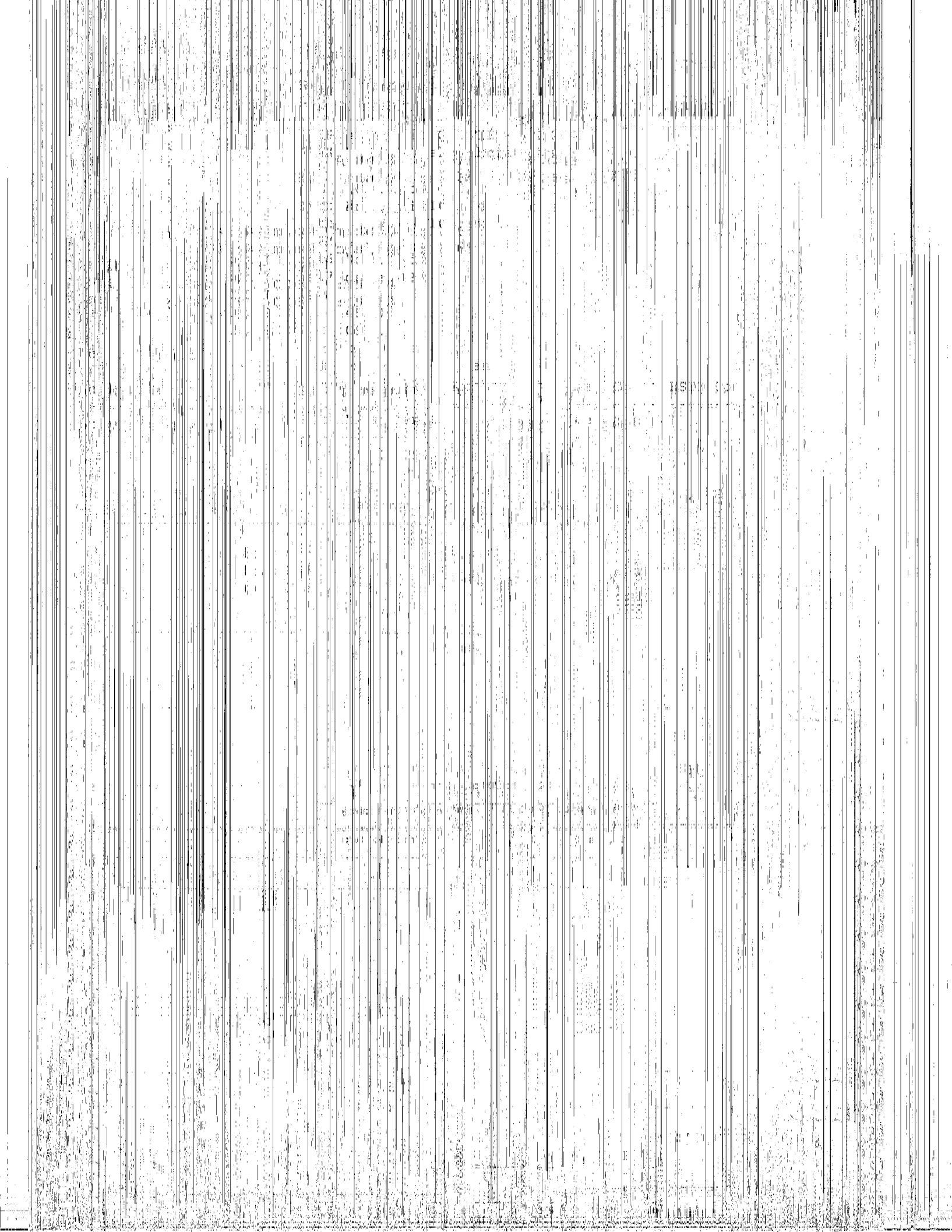





1000

1000

1000

1000

1000

1000

1000

1000

1000

1000

1000

1000

1000

1000

1000

1000

1000

1000

1000

1000

1000

1000

1000

1000

1000

1000

1000

1000

1000

1000

1000

1000

1000

1000

1000

1000

1000

1000

1000

1000

1000

1000

1000

1000

1000

1000

1000

1000

1000

1000

1000

1000

1000

1000

1000

1000

1000

1000

1000

1000

1000

1000

1000

1000

1000

1000

1000

1000

1000

1000

1000

1000

1000

1000

1000

1000

1000

1000

1000

1000

1000

1000

1000

1000

1000

1000

1000

1000

1000

1000

1000

1000

1000

1000

1000

1000

1000

1000

1000

1000

1000

1000

1000

1000

1000

1000

1000

1000

1000

1000

1000

1000

1000

1000

1000

1000

1000

1000

1000

1000

1000

1000

1000

1000

1000

1000

1000

1000

1000

1000

1000

1000

1000

1000

1000

1000

1000

1000

1000

1000

1000

1000

1000

1000

1000

1000

1000

1000

1000

1000

1000

1000

1000

1000

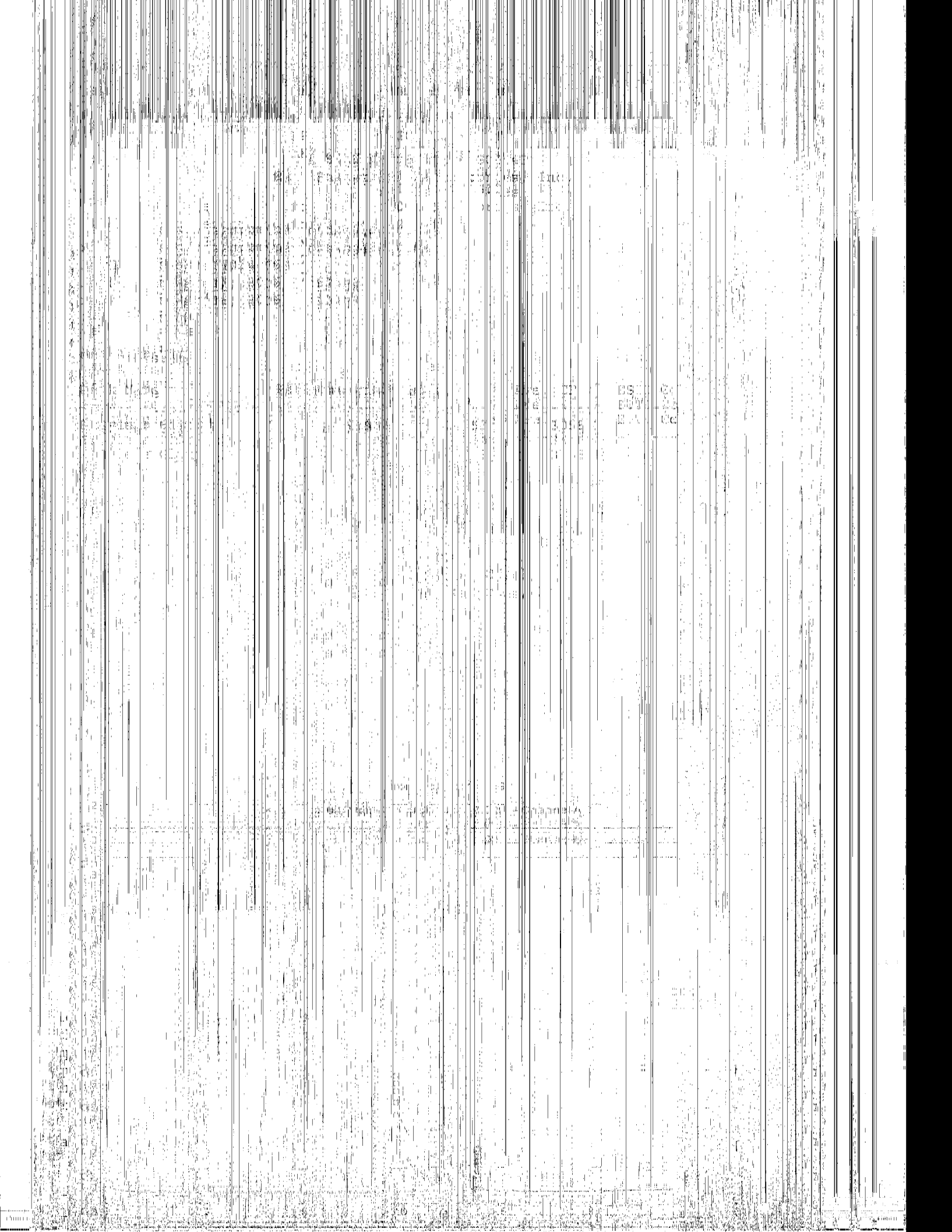

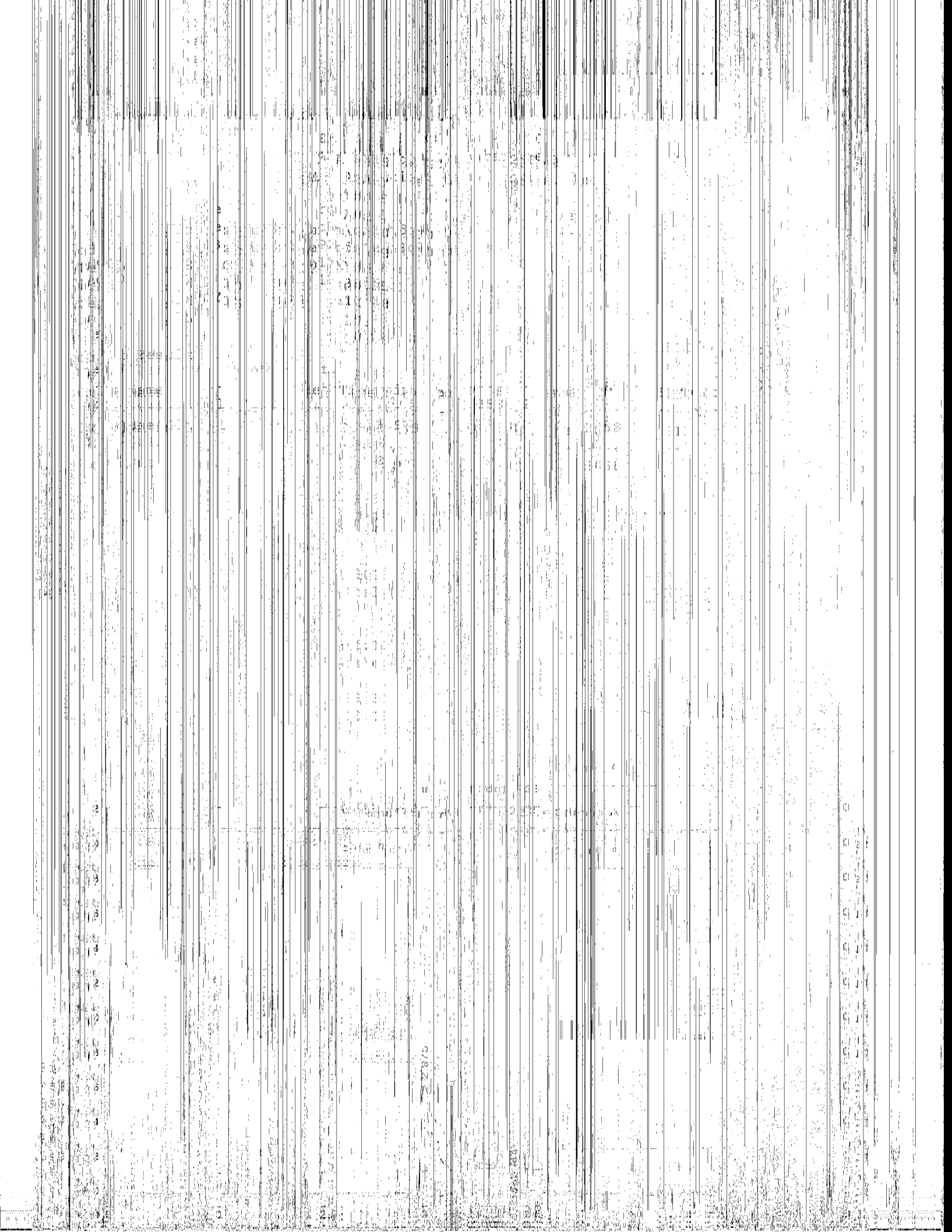

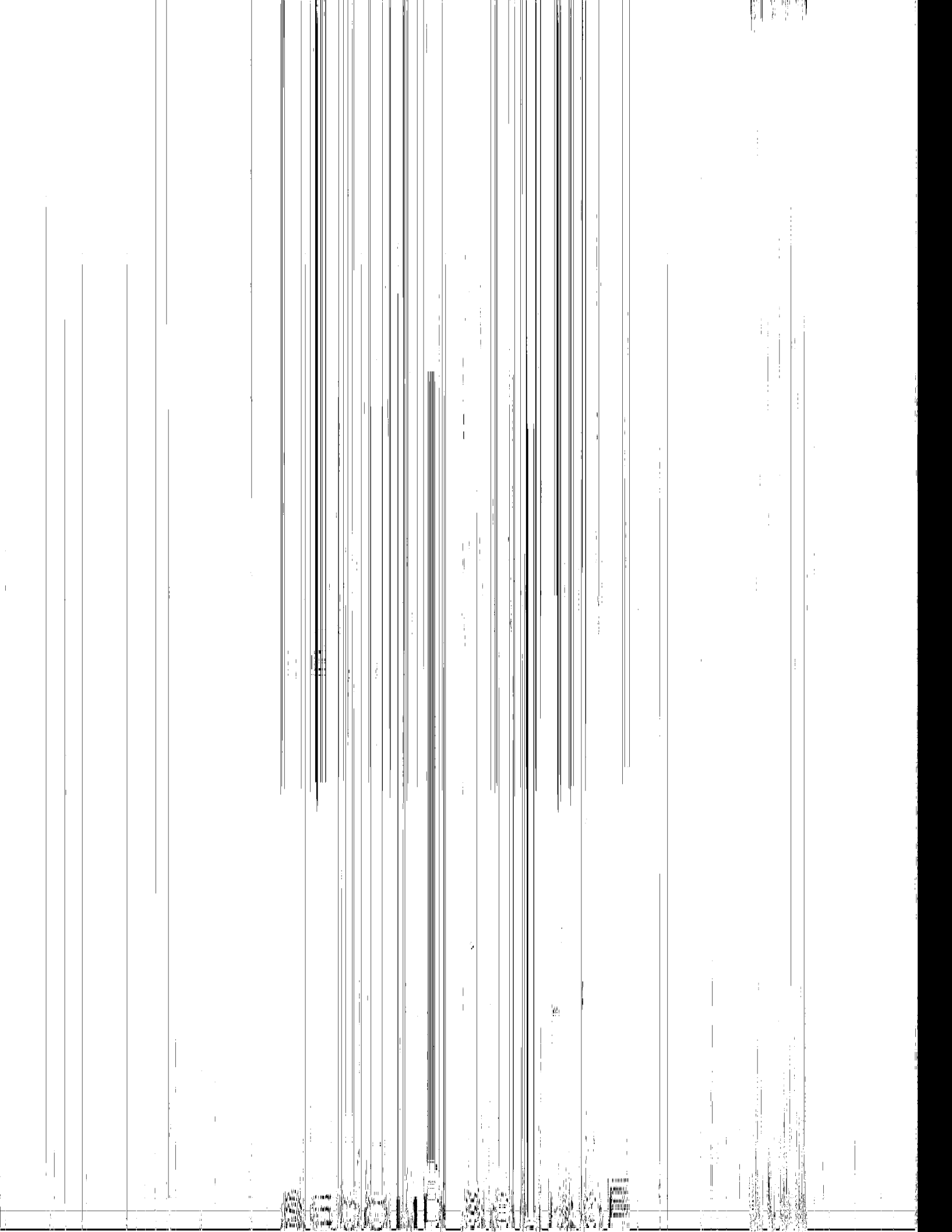



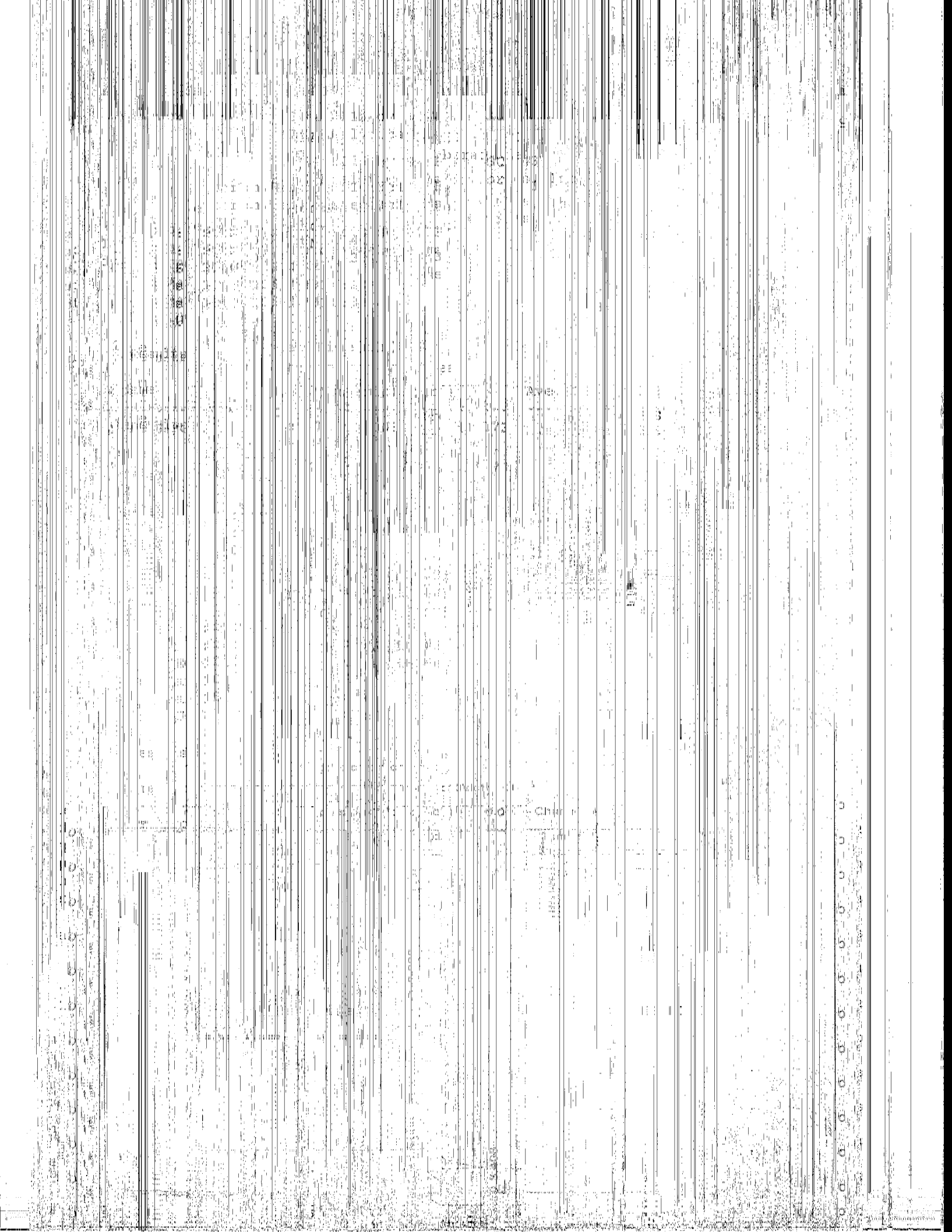

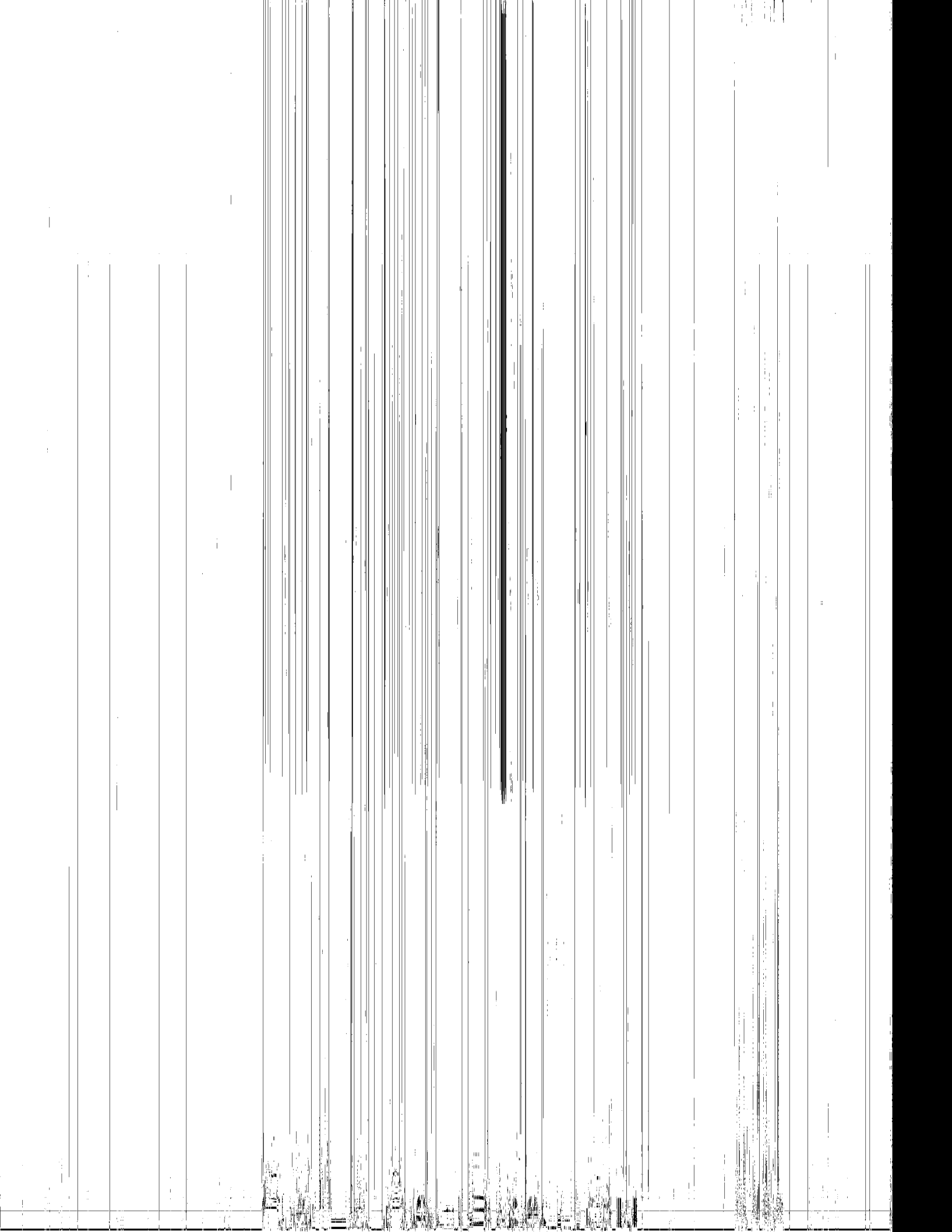





THE UNIVERSITY OF CHICAGO

PHYSICS DEPARTMENT

5300 S. LINDSAY DRIVE

CHICAGO, ILLINOIS 60637

TEL: 773-936-3700

FAX: 773-936-3700

WWW.PHYSICS.UCHICAGO.EDU

PHYSICS 435

CLASSICAL MECHANICS

LECTURE 1

REVIEW OF MECHANICS

1.1. Kinematics

1.2. Dynamics

1.3. Energy

1.4. Angular momentum

1.5. Oscillations

1.6. Relativity

1.7. Quantum mechanics

1.8. Statistical mechanics

1.9. Thermodynamics

1.10. Electromagnetism

1.11. Optics

1.12. Acoustics

1.13. Fluid mechanics

1.14. Solid state physics

1.15. Nuclear physics

1.16. Particle physics

1.17. Cosmology

1.18. Astrophysics

1.19. Geophysics

1.20. Environmental physics

1.21. Biophysics

1.22. Medical physics

1.23. Plasma physics

1.24. Laser physics

1.25. Atomic physics

1.26. Molecular physics

1.27. Condensed matter physics

1.28. High energy physics

1.29. Nuclear energy

1.30. Environmental science

1.31. Earth science

1.32. Atmospheric science

1.33. Oceanography

1.34. Planetary science

1.35. Space science

1.36. Interdisciplinary science

1.37. Science and society

1.38. Science and culture

1.39. Science and ethics

1.40. Science and education

1.41. Science and policy

1.42. Science and the future

1.43. Science and the past



