

Log of Boring No. BRC-SB-20-A

BMI Site - Hydrogeologic Characterization

Henderson, Nevada



Drilling Method: Rotary Sonic
Drilling Equipment: Rotary Sonic
Drilling Contractor: Prosonic Corporation
Driller: Don Youngblood

Borehole Total Depth: 78.5 ft bgs
Borehole Diameter: 8.5 in
Boring Location: Location 20 (Well ID: AA-20)
Depth to Water (ft. bgs): 16.5 ft bgs

Sample Type: Split-Spoon (2"ID)
Sample Interval: Varies

Logged By: Adam Norris
Date Started: 7/10/04
Date Completed: 7/11/04

Monitoring Well Construction			
Type of Surface Seal:	Bentonite-Grout	Screen Slot Size:	0.010 in
Blank Casing Type/Size:	4" Sch 80 PVC	Top of Screen (ft. bgs):	-10 ft bgs
Screen Type/Size:	4" Sch 80 PVC	Bottom of Screen (ft. bgs):	-30 ft bgs
Transition Sand Type:	N/A	Type of Sand Pack:	#2 x 12

Depth Elevation (MSLD)	Sample Type	Sample Interval	Sample Recovery (feet)	Sample Retained for Analysis	PID	Lithology	Soil Description	Well Construction
------------------------	-------------	-----------------	------------------------	------------------------------	-----	-----------	------------------	-------------------

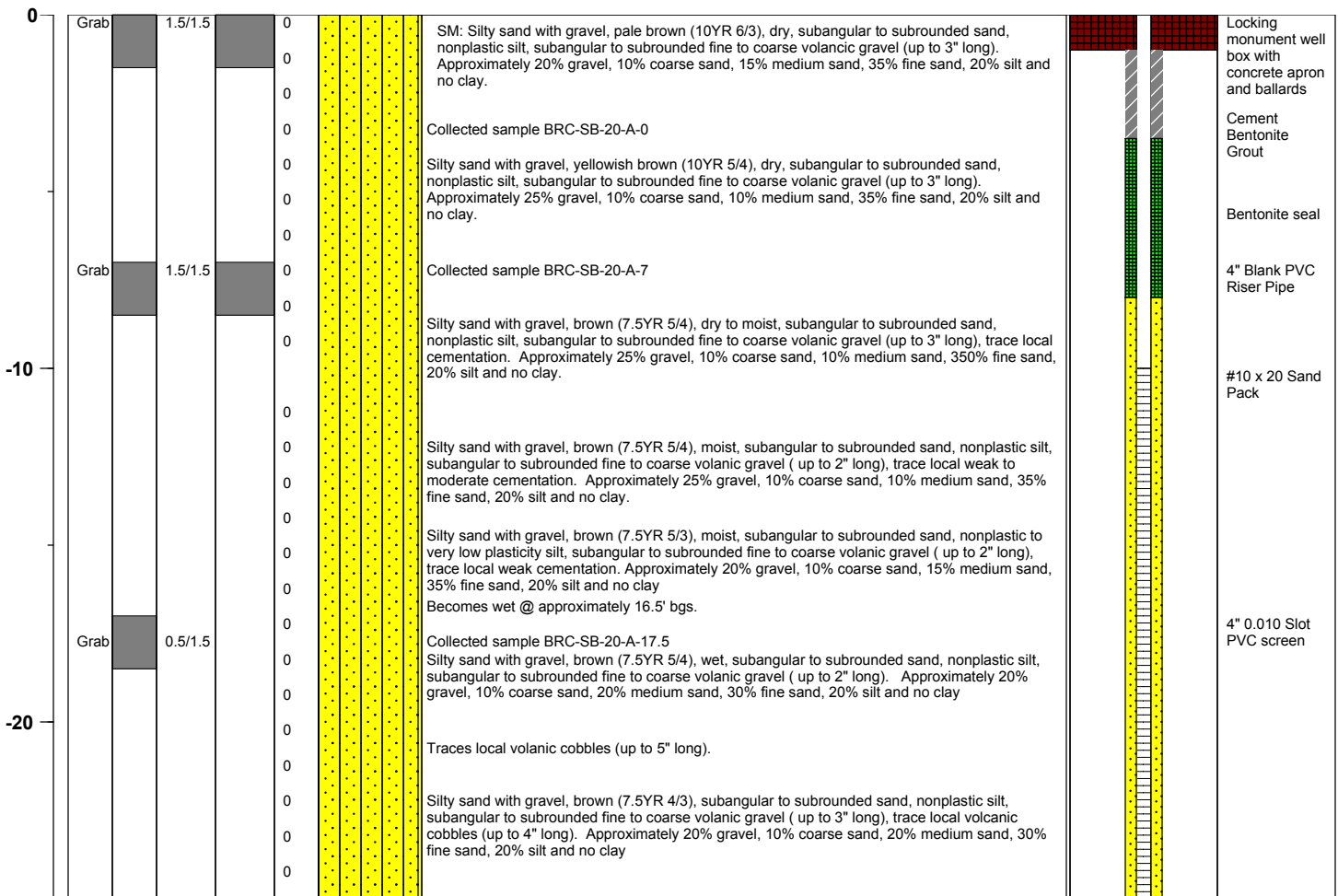

BMI Site - Hydrogeologic Characterization
Henderson, Nevada



Log of Boring No. BRC-SB-20-A

Depth Elevation (MSLD)	Sample Type	Sample Interval	Sample Recovery (feet)	Sample Retained for Analysis	PID	Lithology	Soil Description	Well Construction
---------------------------	-------------	-----------------	---------------------------	---------------------------------	-----	-----------	------------------	-------------------

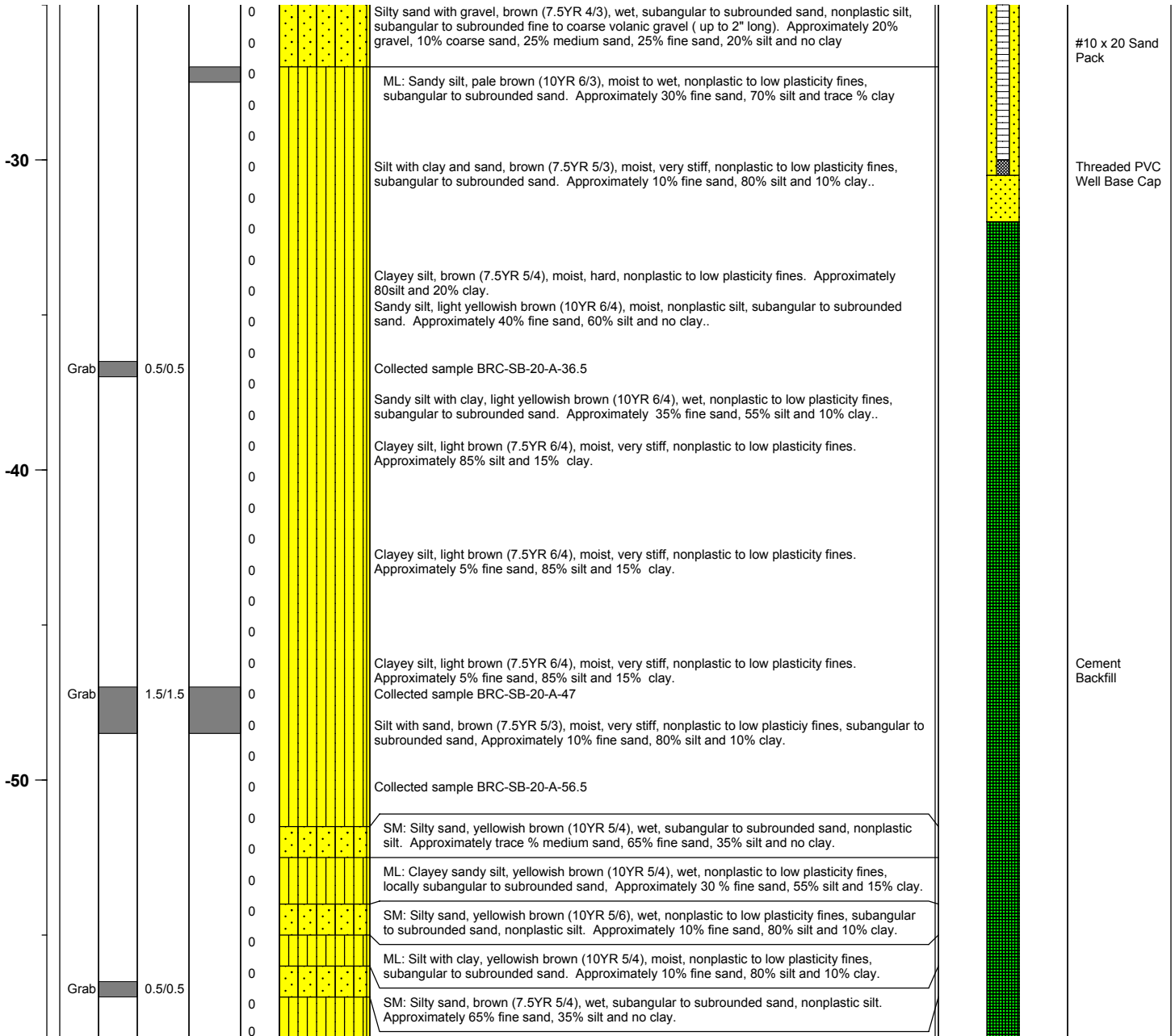

BMI Site - Hydrogeologic Characterization
Henderson, Nevada



Log of Boring No. BRC-SB-20-A

Depth Elevation (MSLD)	Sample Type	Sample Interval	Sample Recovery (feet)	Sample Retained for Analysis	PID	Lithology	Soil Description	Well Construction
------------------------	-------------	-----------------	------------------------	------------------------------	-----	-----------	------------------	-------------------

