Seep Well Field (SWF) Summary

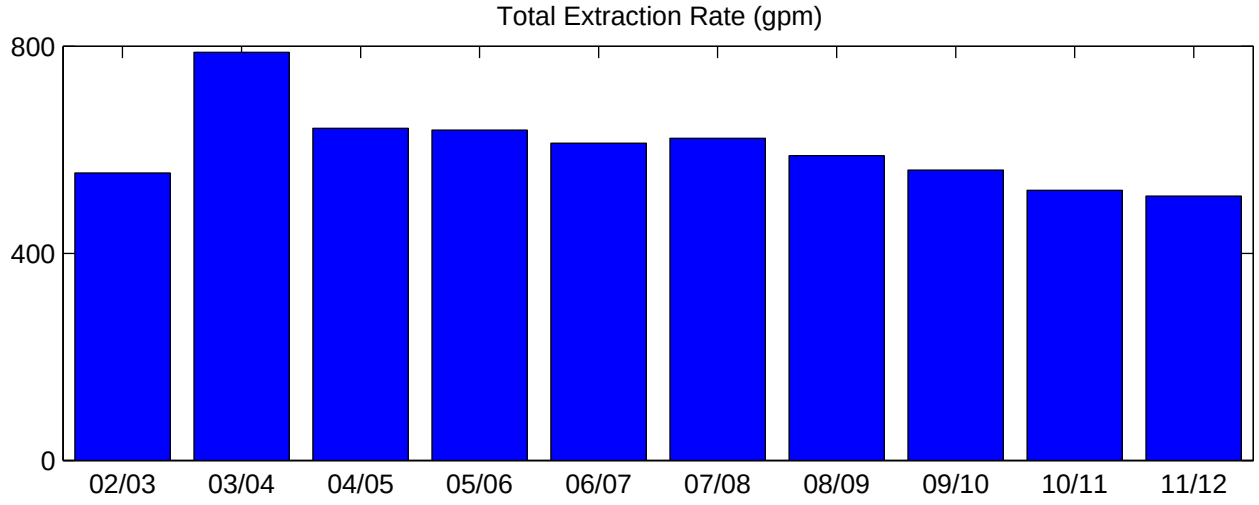

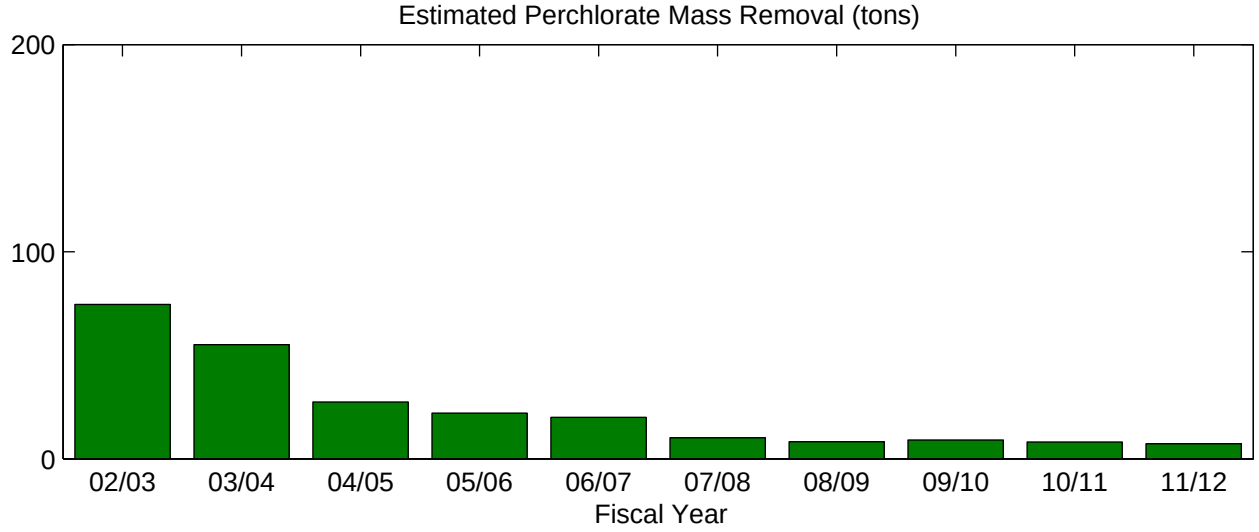

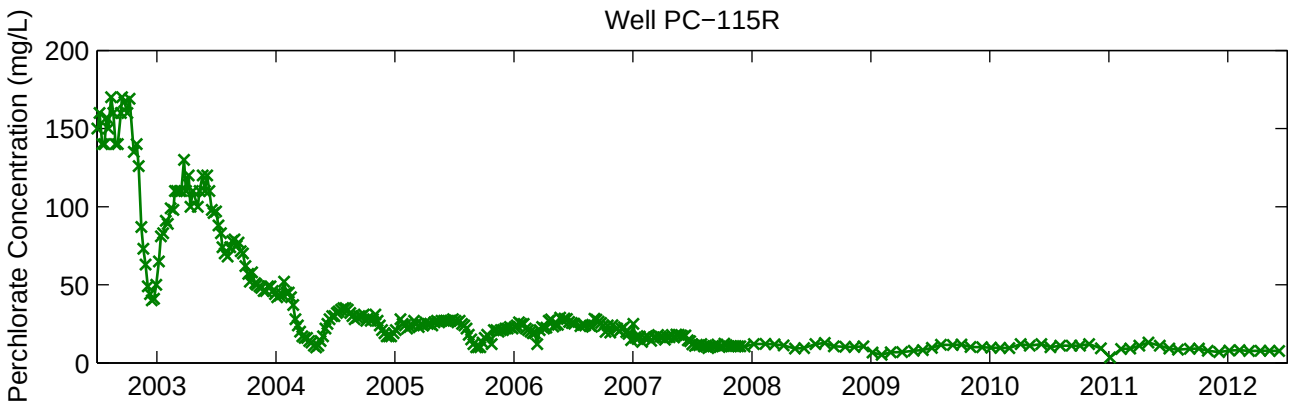
Well PC−115R
Perchlorate Concentration (mg/L)
200
150
100
50
0
2003
2004
2005
2006
2007
2008
2009
2010
2011
2012

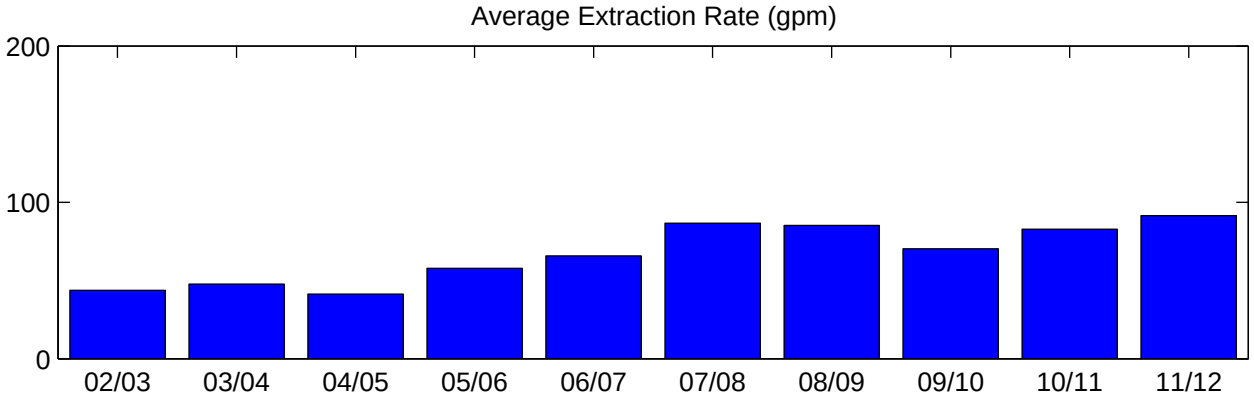
Average Extraction Rate (gpm)
200
100
0
02/03
03/04
04/05
05/06
06/07
07/08
08/09
09/10
10/11
11/12

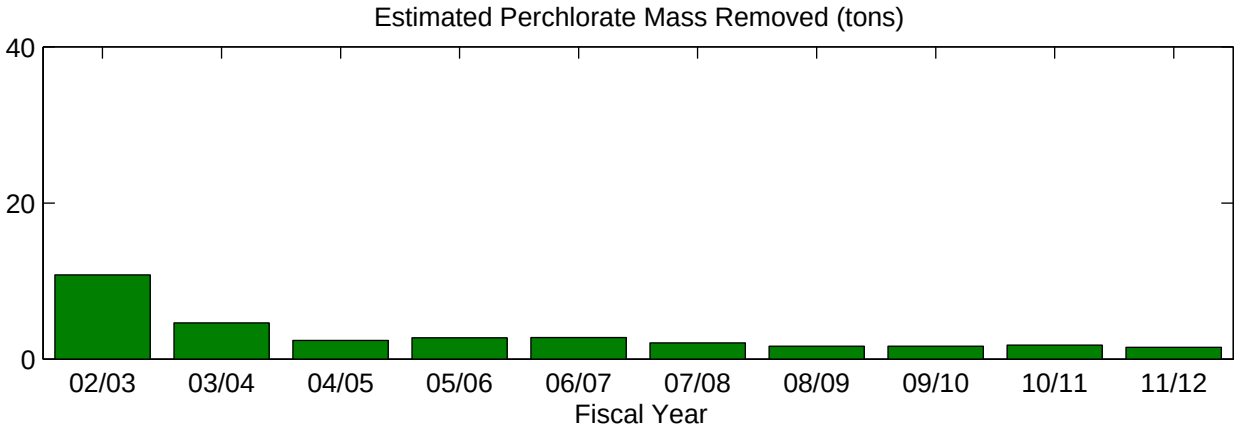
Estimated Perchlorate Mass Removed (tons)
40
20
0
02/03
03/04
04/05
05/06
06/07
07/08
08/09
09/10
10/11
11/12
Fiscal Year

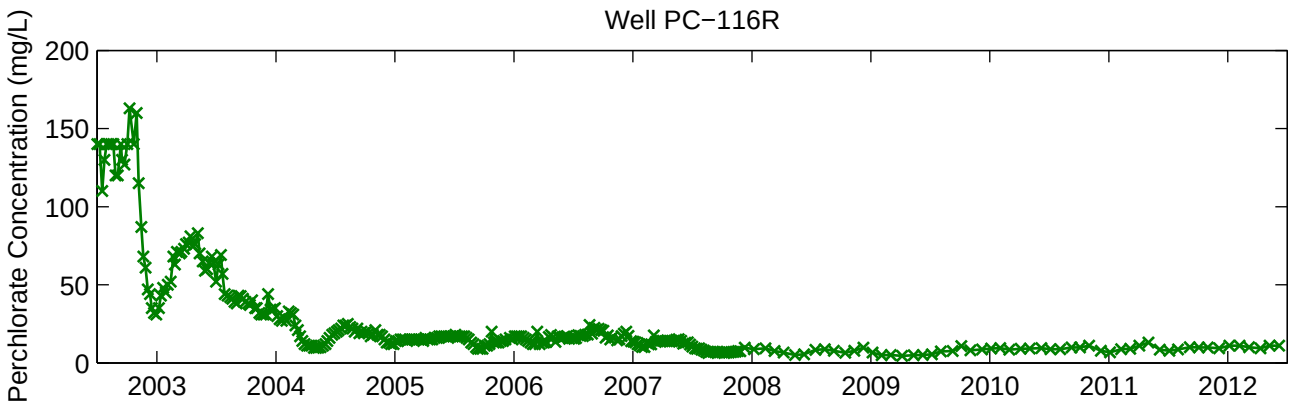
Well PC−116R
Perchlorate Concentration (mg/L)
200
150
100
50
0
2003
2004
2005
2006
2007
2008
2009
2010
2011
2012

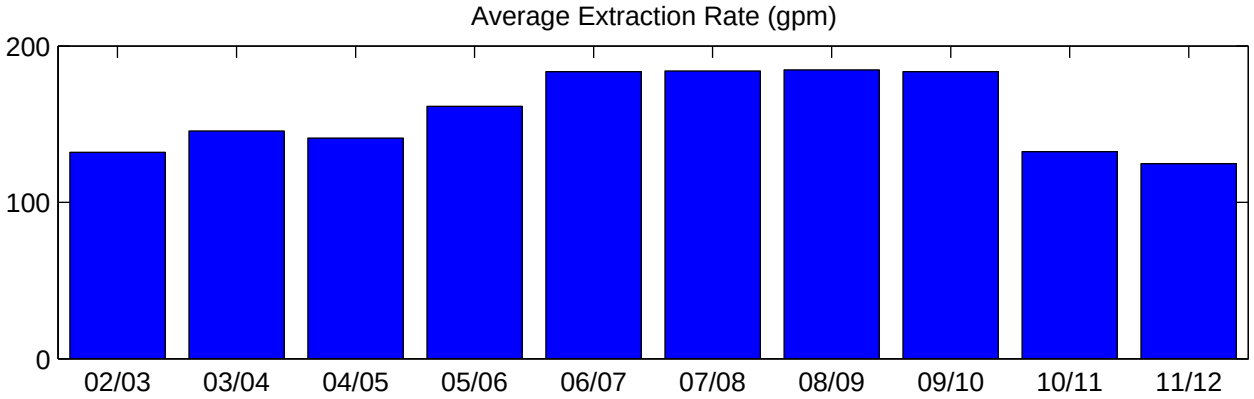
Average Extraction Rate (gpm)
200
100
0
02/03
03/04
04/05
05/06
06/07
07/08
08/09
09/10
10/11
11/12

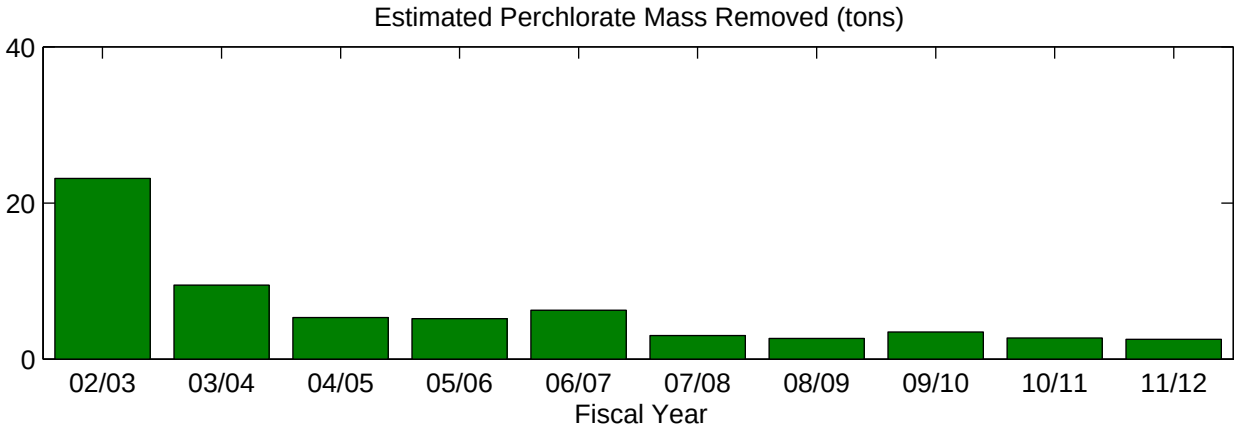
Estimated Perchlorate Mass Removed (tons)
40
20
0
02/03
03/04
04/05
05/06
06/07
07/08
08/09
09/10
10/11
11/12
Fiscal Year

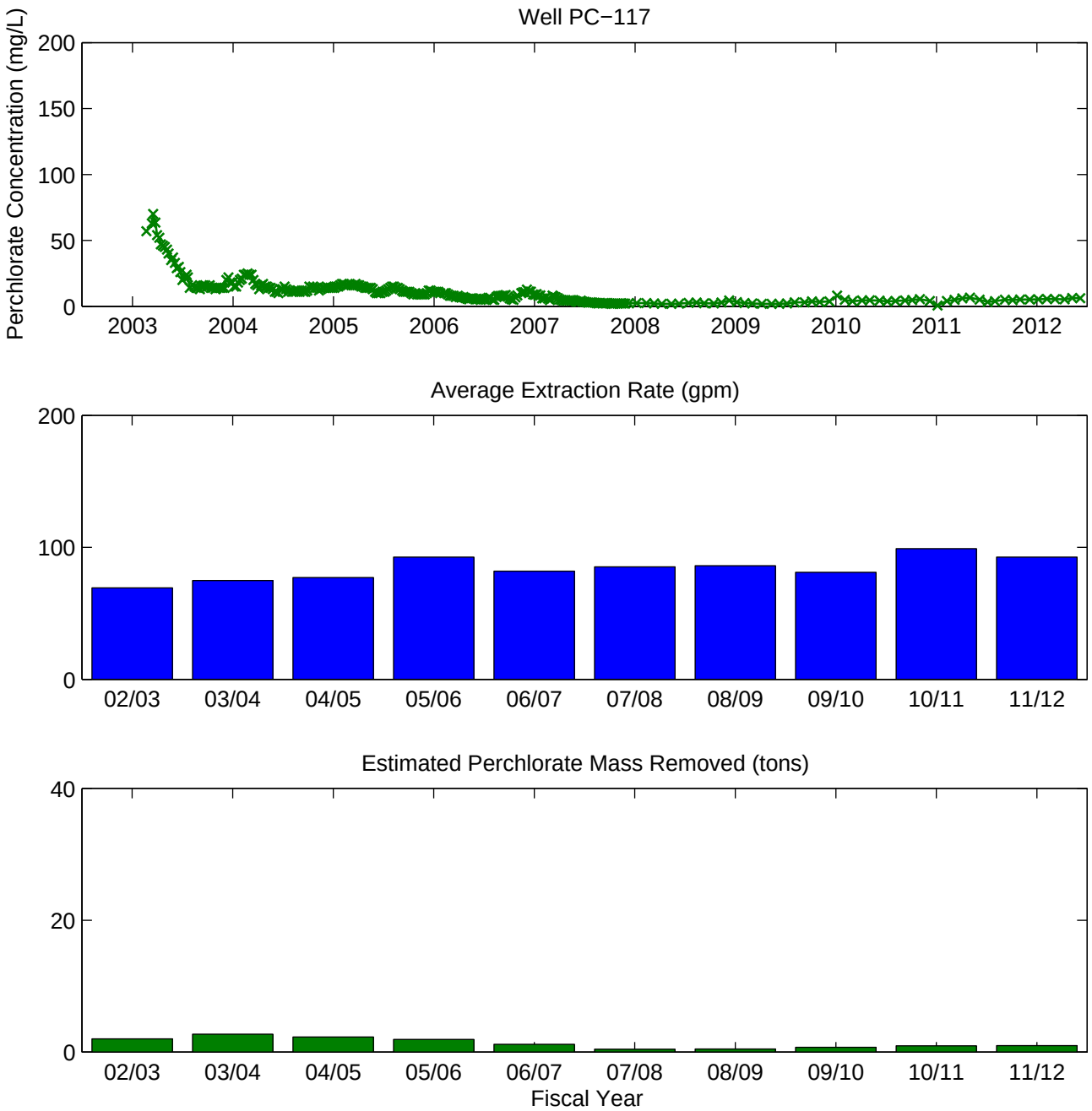
Well PC−117
Perchlorate Concentration (mg/L)
200
150
100
50
0
2003
2004
2005
2006
2007
2008
2009
2010
2011
2012
Average Extraction Rate (gpm)
200
100
0
02/03
03/04
04/05
05/06
06/07
07/08
08/09
09/10
10/11
11/12
Estimated Perchlorate Mass Removed (tons)
40
20
0
02/03
03/04
04/05
05/06
06/07
07/08
08/09
09/10
10/11
11/12
Fiscal Year

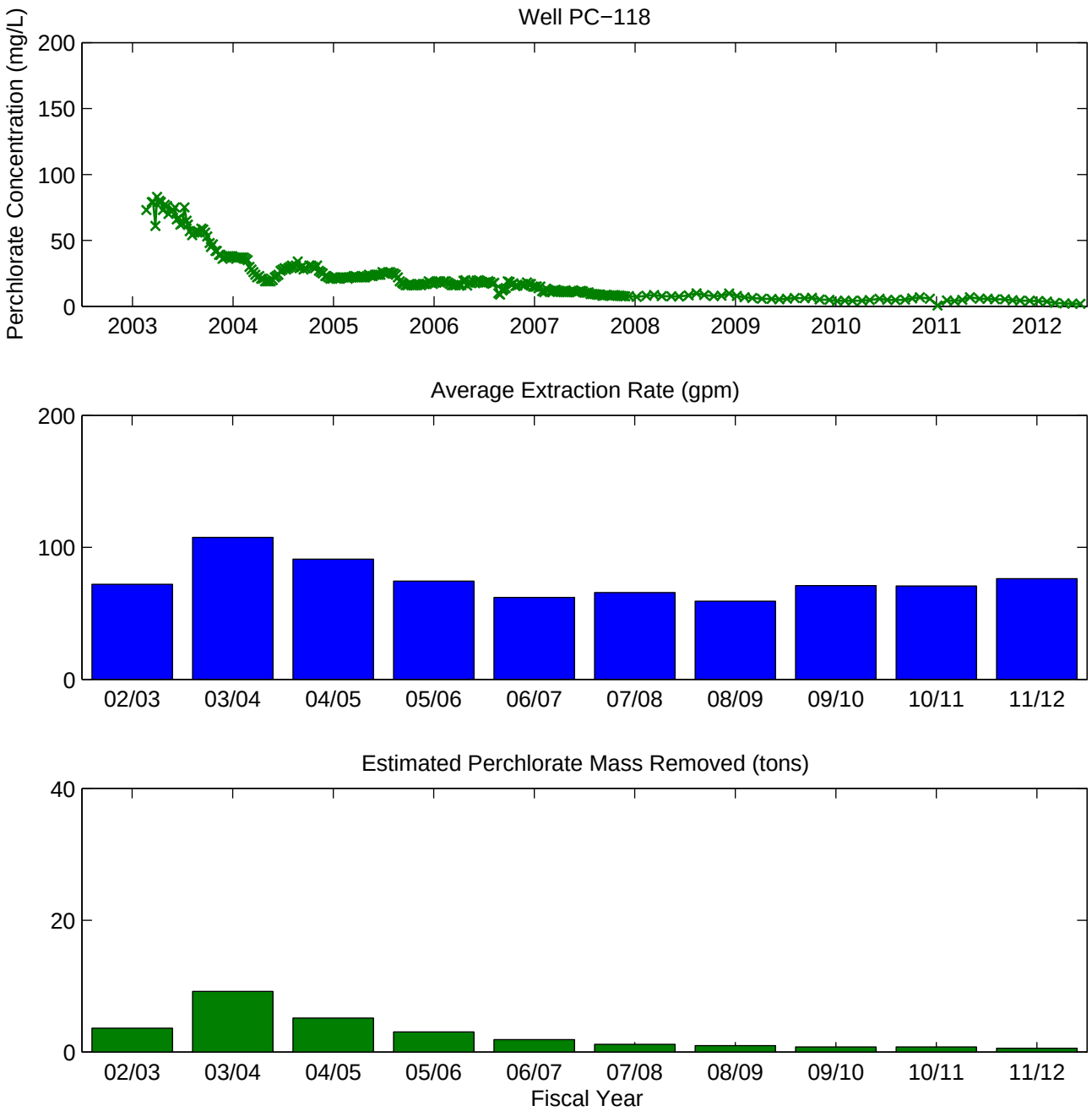
Well PC−118
Perchlorate Concentration (mg/L)
200
150
100
50
0
2003
2004
2005
2006
2007
2008
2009
2010
2011
2012
Average Extraction Rate (gpm)
200
100
0
02/03
03/04
04/05
05/06
06/07
07/08
08/09
09/10
10/11
11/12
Estimated Perchlorate Mass Removed (tons)
40
20
0
02/03
03/04
04/05
05/06
06/07
07/08
08/09
09/10
10/11
11/12
Fiscal Year

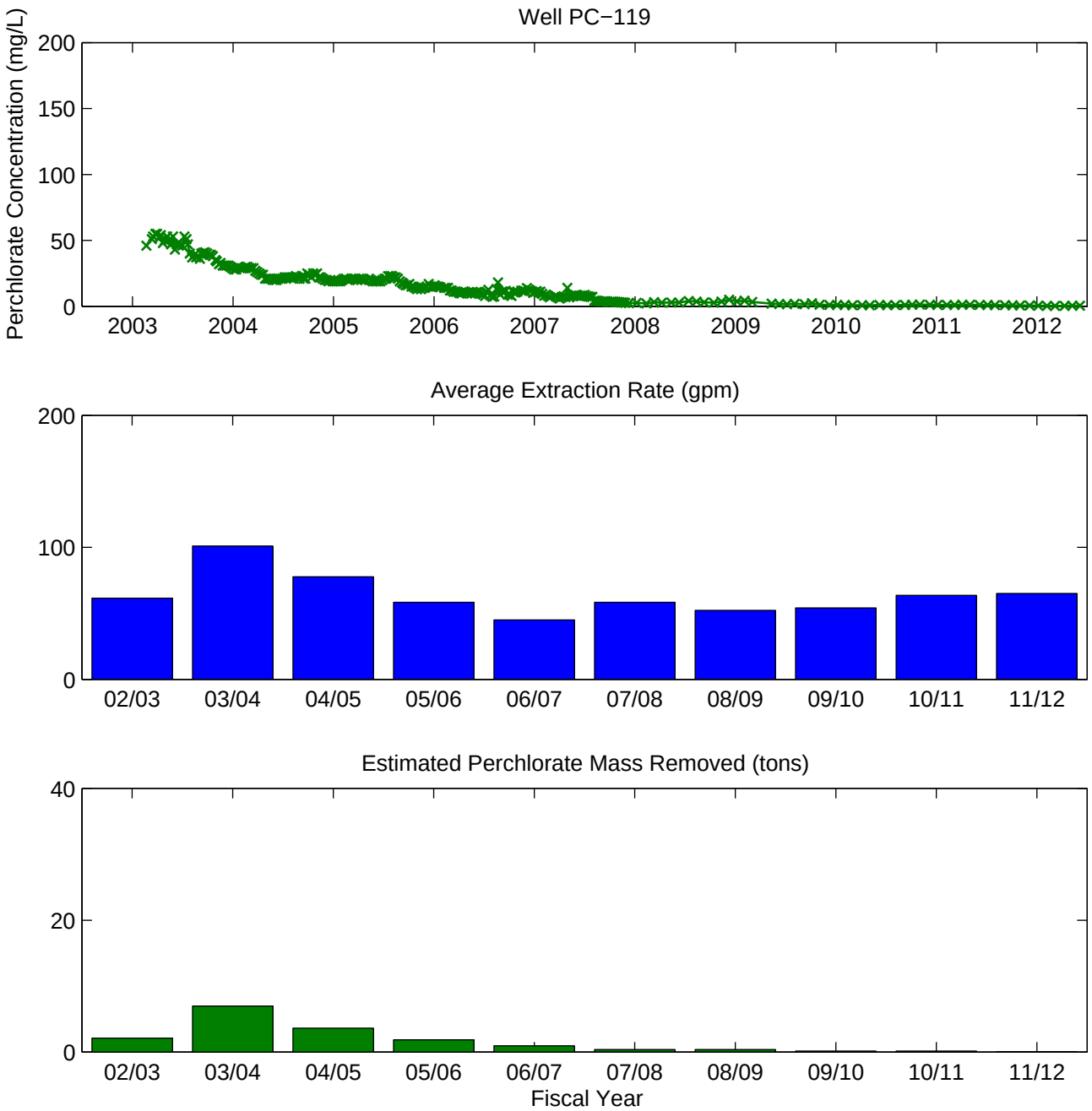
Well PC−119
Perchlorate Concentration (mg/L)
200
150
100
50
0
2003
2004
2005
2006
2007
2008
2009
2010
2011
2012
Average Extraction Rate (gpm)
200
100
0
02/03
03/04
04/05
05/06
06/07
07/08
08/09
09/10
10/11
11/12
Estimated Perchlorate Mass Removed (tons)
40
20
0
02/03
03/04
04/05
05/06
06/07
07/08
08/09
09/10
10/11
11/12
Fiscal Year

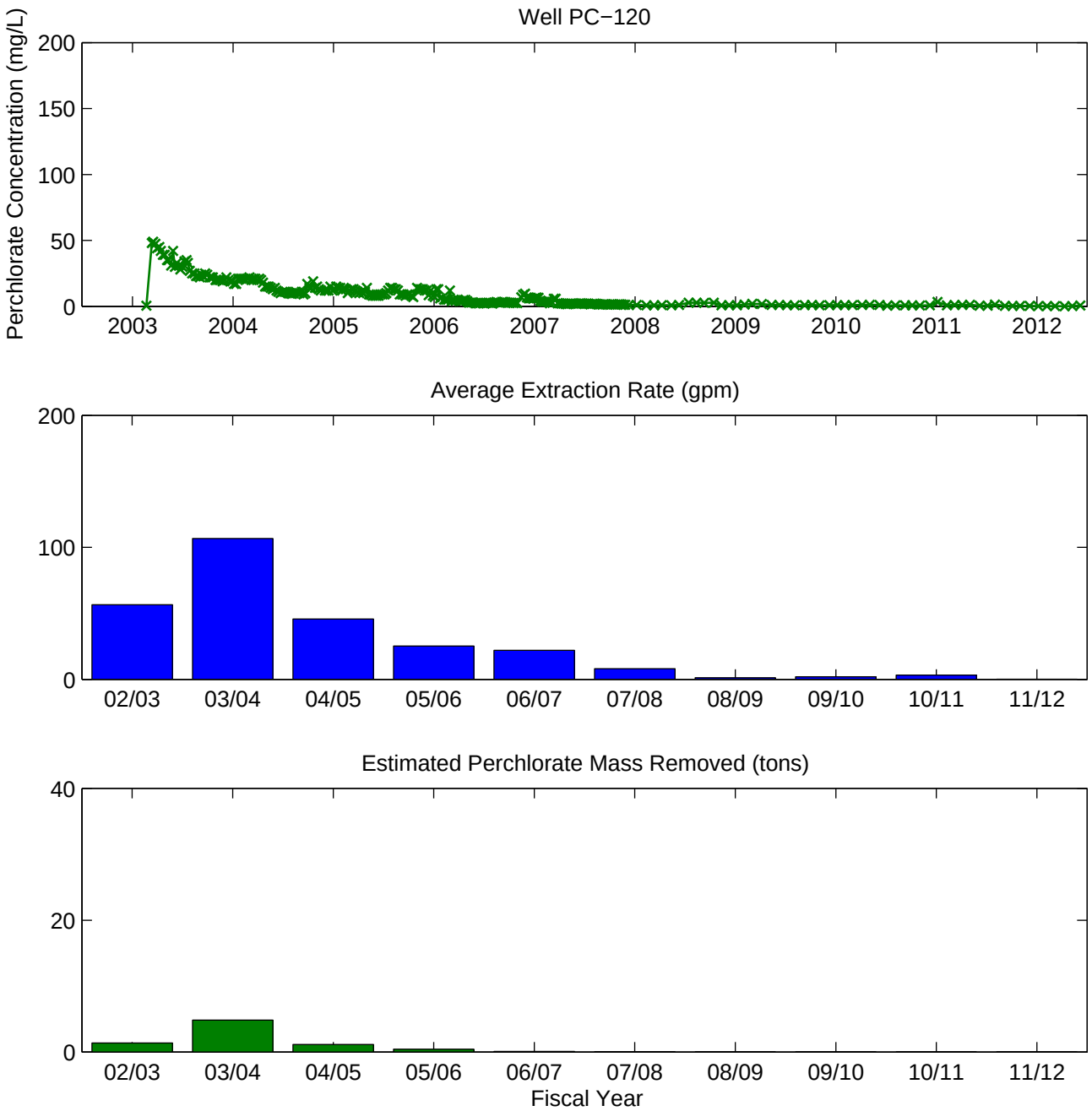
Well PC−120
Perchlorate Concentration (mg/L)
200
150
100
50
0
2003
2004
2005
2006
2007
2008
2009
2010
2011
2012
Average Extraction Rate (gpm)
200
100
0
02/03
03/04
04/05
05/06
06/07
07/08
08/09
09/10
10/11
11/12
Estimated Perchlorate Mass Removed (tons)
40
20
0
02/03
03/04
04/05
05/06
06/07
07/08
08/09
09/10
10/11
11/12
Fiscal Year

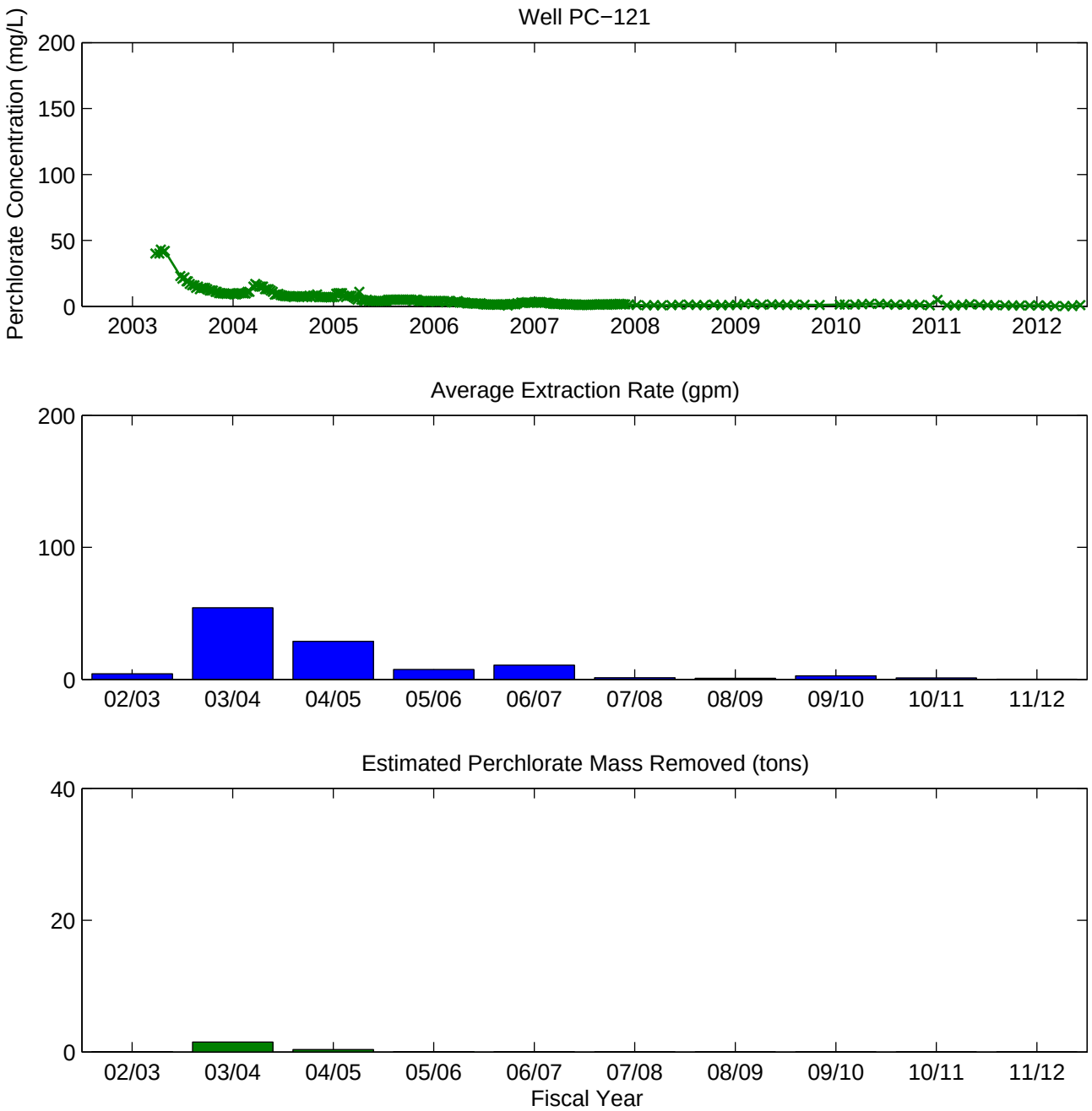
Well PC−121
Perchlorate Concentration (mg/L)
200
150
100
50
0
2003
2004
2005
2006
2007
2008
2009
2010
2011
2012
Average Extraction Rate (gpm)
200
100
0
02/03
03/04
04/05
05/06
06/07
07/08
08/09
09/10
10/11
11/12
Estimated Perchlorate Mass Removed (tons)
40
20
0
02/03
03/04
04/05
05/06
06/07
07/08
08/09
09/10
10/11
11/12
Fiscal Year

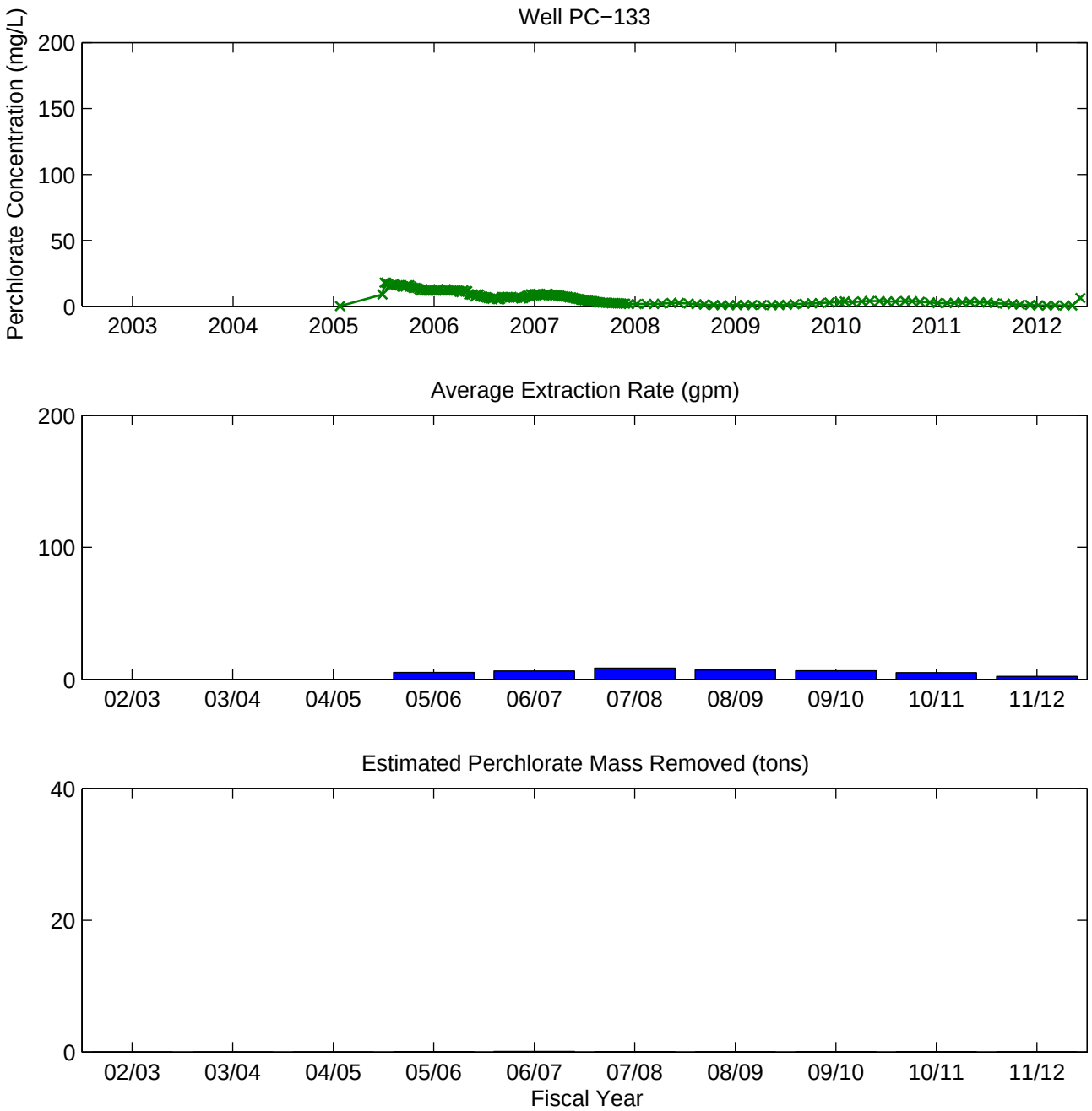
Well PC−133
Perchlorate Concentration (mg/L)
200
150
100
50
0
2003
2004
2005
2006
2007
2008
2009
2010
2011
2012
Average Extraction Rate (gpm)
200
100
0
02/03
03/04
04/05
05/06
06/07
07/08
08/09
09/10
10/11
11/12
Estimated Perchlorate Mass Removed (tons)
40
20
0
02/03
03/04
04/05
05/06
06/07
07/08
08/09
09/10
10/11
11/12
Fiscal Year

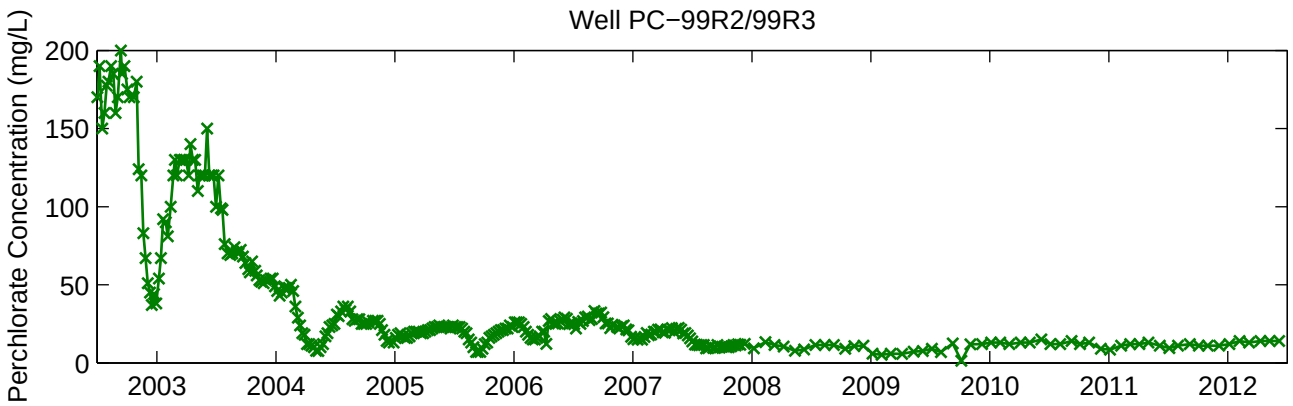
Well PC−99R2/99R3
Perchlorate Concentration (mg/L)
200
150
100
50
0
2003
2004
2005
2006
2007
2008
2009
2010
2011
2012

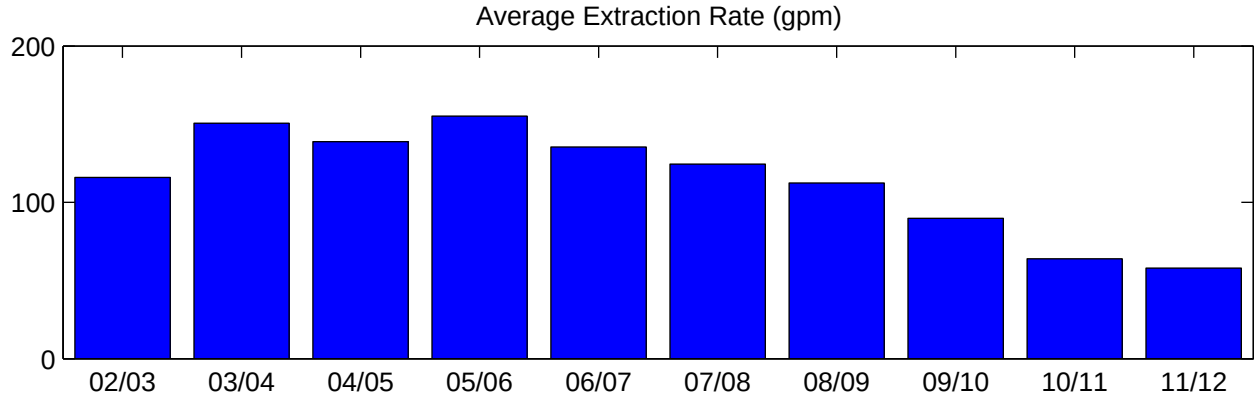
Average Extraction Rate (gpm)
200
100
0
02/03
03/04
04/05
05/06
06/07
07/08
08/09
09/10
10/11
11/12

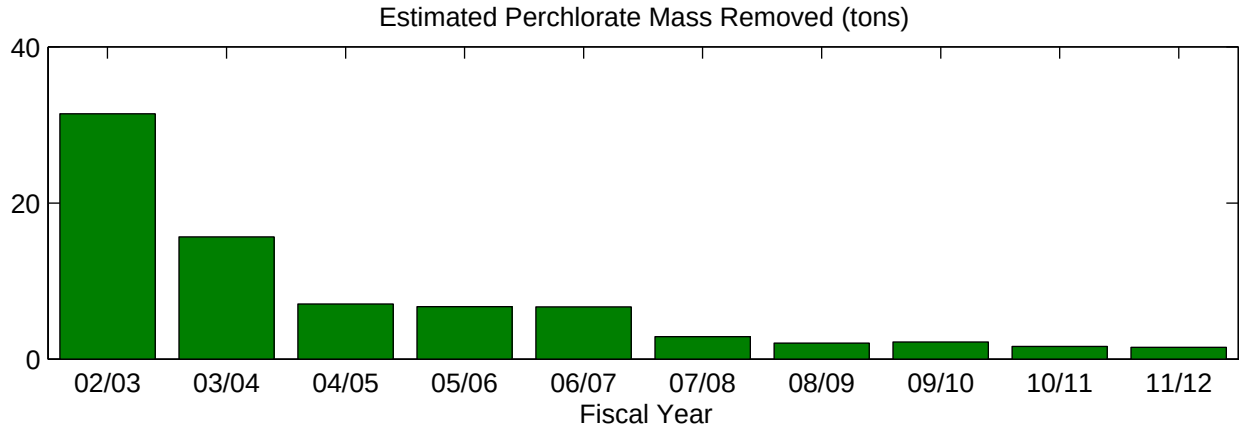
Estimated Perchlorate Mass Removed (tons)
40
20
0
02/03
03/04
04/05
05/06
06/07
07/08
08/09
09/10
10/11
11/12
Fiscal Year