

LEGEND

- Sampled Groundwater Well
- ★ Seep Pumping Station

LAND OWNERSHIP

- BMI
- Chemstar
- Pioneer
- Timet
- Tronox

SHEET NUMBER 1	FIGURE NUMBER 1	LOCATION MAP			REVISIONS			
		Capture Zone Evaluation Workplan Tronox LLC Henderson, Nevada			NO.:	DESCRIPTION:	DATE:	BY:
SCALE: 1:24,000	DATE: 02/24/10	PROJECT NUMBER: 2027	DESIGNED BY: NGEM	DRAWN BY: NGEM	CHECKED BY: NGEM	APPROVED BY: NGEM		

TRONOX

http://www.ngem.com

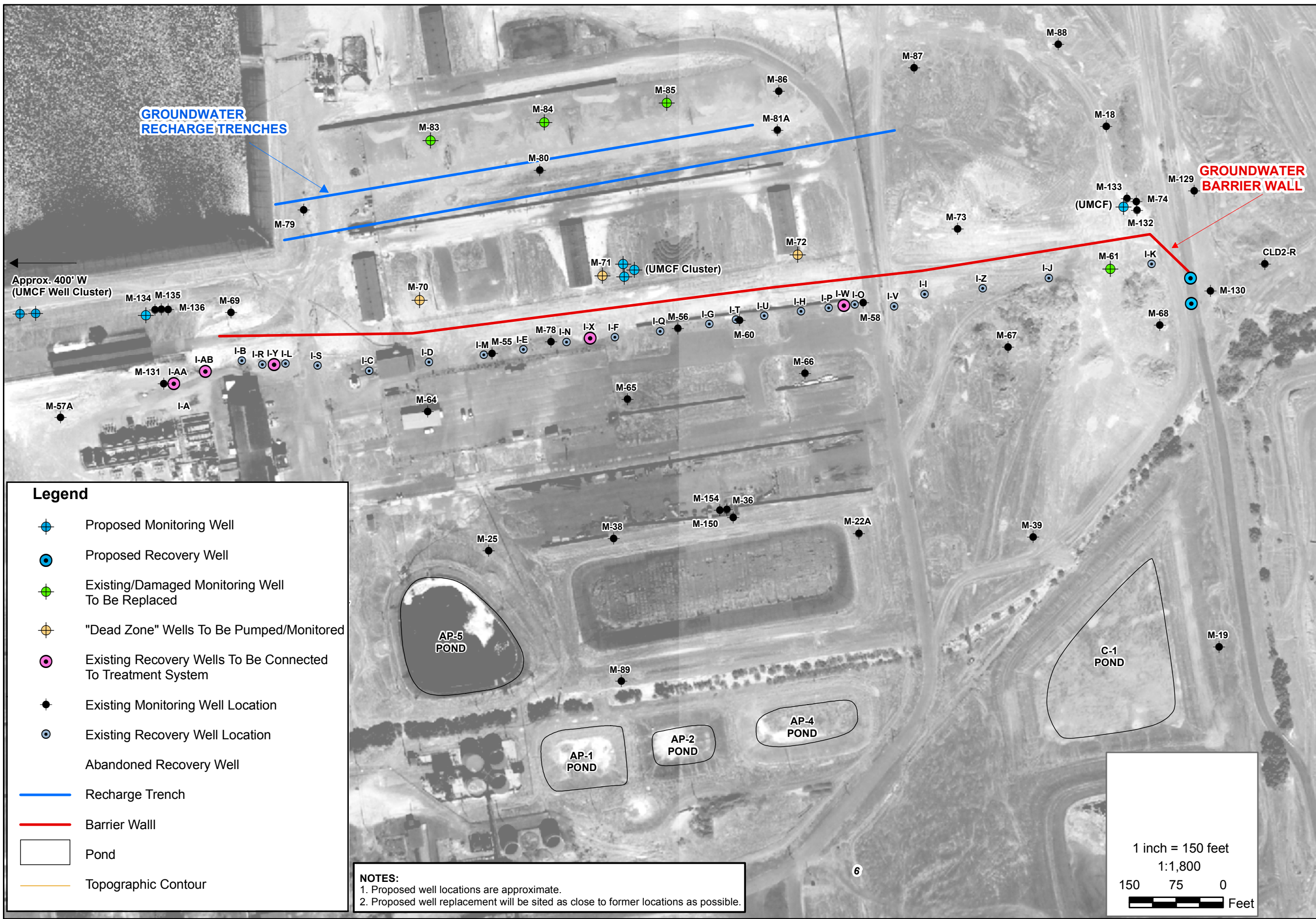

- Legend**
- Proposed Monitoring Well
 - Proposed Recovery Well
 - Existing/Damaged Monitoring Well To Be Replaced
 - "Dead Zone" Wells To Be Pumped/Monitored
 - Existing Recovery Wells To Be Connected To Treatment System
 - Existing Monitoring Well Location
 - Existing Recovery Well Location
 - Abandoned Recovery Well
 - Recharge Trench
 - Barrier Wall
 - Pond
 - Topographic Contour

NOTES:
 1. Proposed well locations are approximate.
 2. Proposed well replacement will be sited as close to former locations as possible.

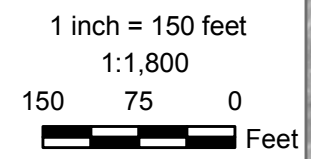

DESIGNED BY:	NGEM	DRAWN BY:	NGEM	CHECKED BY:	NGEM	APPROVED BY:	NGEM	REVISIONS:	
								NO.	DESCRIPTION:

PROPOSED WELLS AND WELL MODIFICATIONS, INTERCEPTOR WELL FIELD	
Capture Zone Evaluation Workplan Tronox LLC Henderson, Nevada	
SCALE:	PROJECT NUMBER:
AS SHOWN	2027.01
DATE:	
02/24/10	

FIGURE NUMBER:
2
SHEET NUMBER:
1

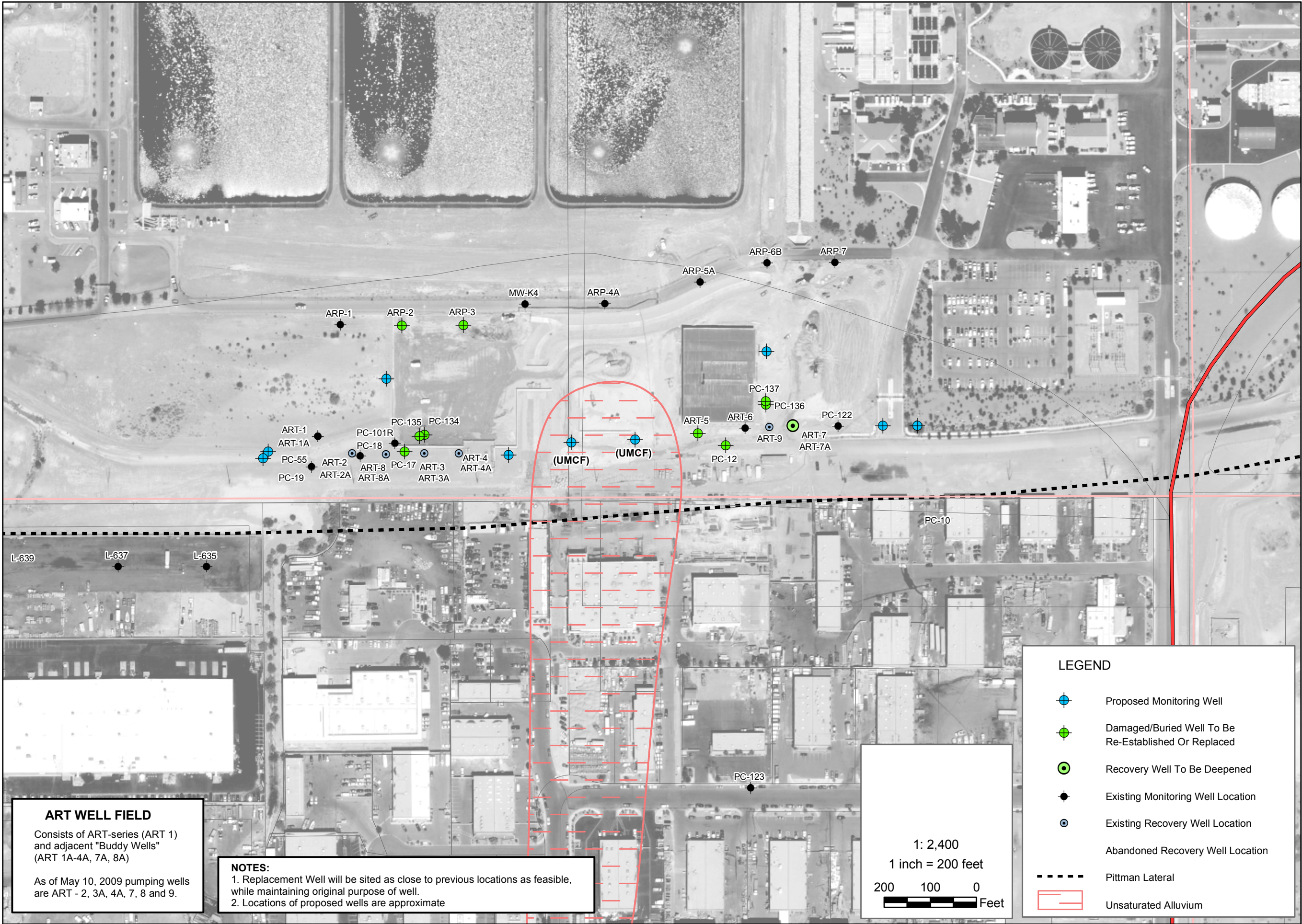

ART WELL FIELD
 Consists of ART-series (ART 1) and adjacent "Buddy Wells" (ART 1A-4A, 7A, 8A)
 As of May 10, 2009 pumping wells are ART - 2, 3A, 4A, 7, 8 and 9.

NOTES:
 1. Replacement Well will be sited as close to previous locations as feasible, while maintaining original purpose of well.
 2. Locations of proposed wells are approximate

LEGEND

- Proposed Monitoring Well
- Damaged/Buried Well To Be Re-Established Or Replaced
- Recovery Well To Be Deepened
- Existing Monitoring Well Location
- Existing Recovery Well Location
- Abandoned Recovery Well Location
- Pittman Lateral
- Unsaturated Alluvium

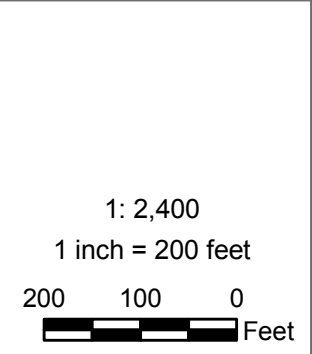

DESIGNED BY:		REVISIONS:	
NGEM	NO.	DESCRIPTION:	DATE:

PROPOSED WELLS:		PROJECT NUMBER:	
ATHENS ROAD WELL FIELD		2027.01	
Capture Zone Evaluation Workplan			
Tronox LLC			
Henderson, Nevada			
SCALE:	DATE:		
AS SHOWN	02/24/10		

FIGURE NUMBER:
3
SHEET NUMBER:
1

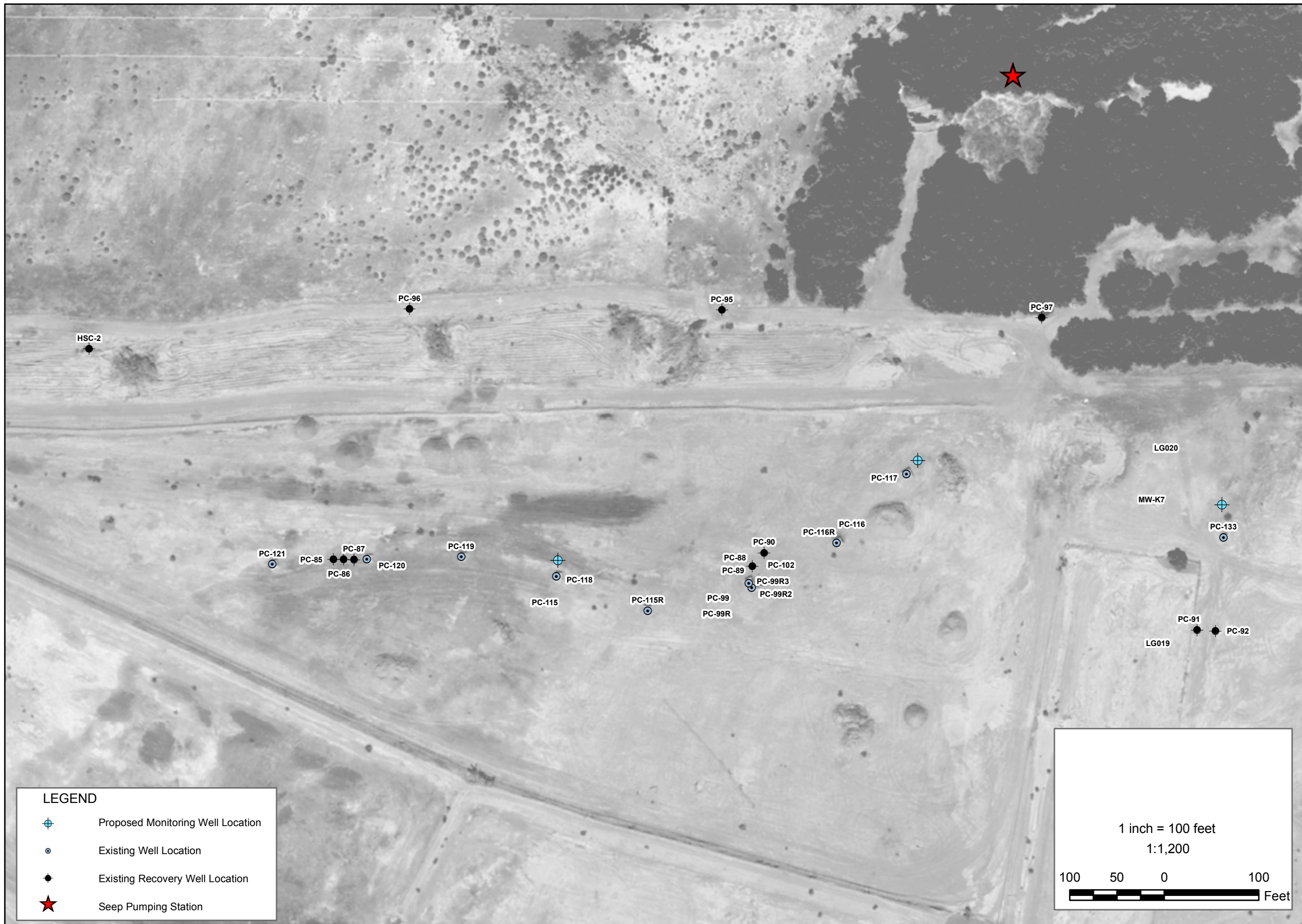

LEGEND

- ⊕ Proposed Monitoring Well Location
- Existing Well Location
- ◆ Existing Recovery Well Location
- ★ Seep Pumping Station

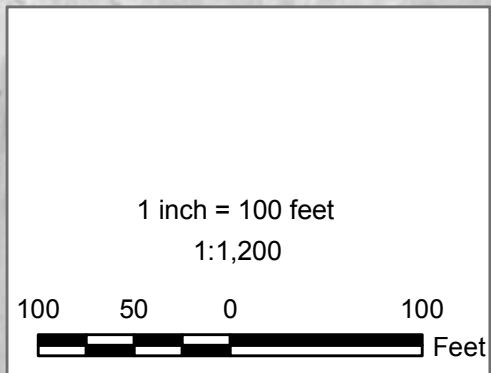

DESIGNED BY:		REVISIONS:	
NGEM	NO.	DESCRIPTION:	DATE:
DRAWN BY:		APPROVED BY:	
NGEM	NGEM		
CHECKED BY:			
NGEM			
BY:			

**PROPOSED WELLS,
THE SEEP WELL FIELD**

Capture Zone Evaluation Workplan
Tronox LLC
Henderson, Nevada

SCALE: AS SHOWN DATE: 02/24/10 PROJECT NUMBER: 2027.01

FIGURE NUMBER:

4

SHEET NUMBER:

1

Figure 5 Proposed Schedule

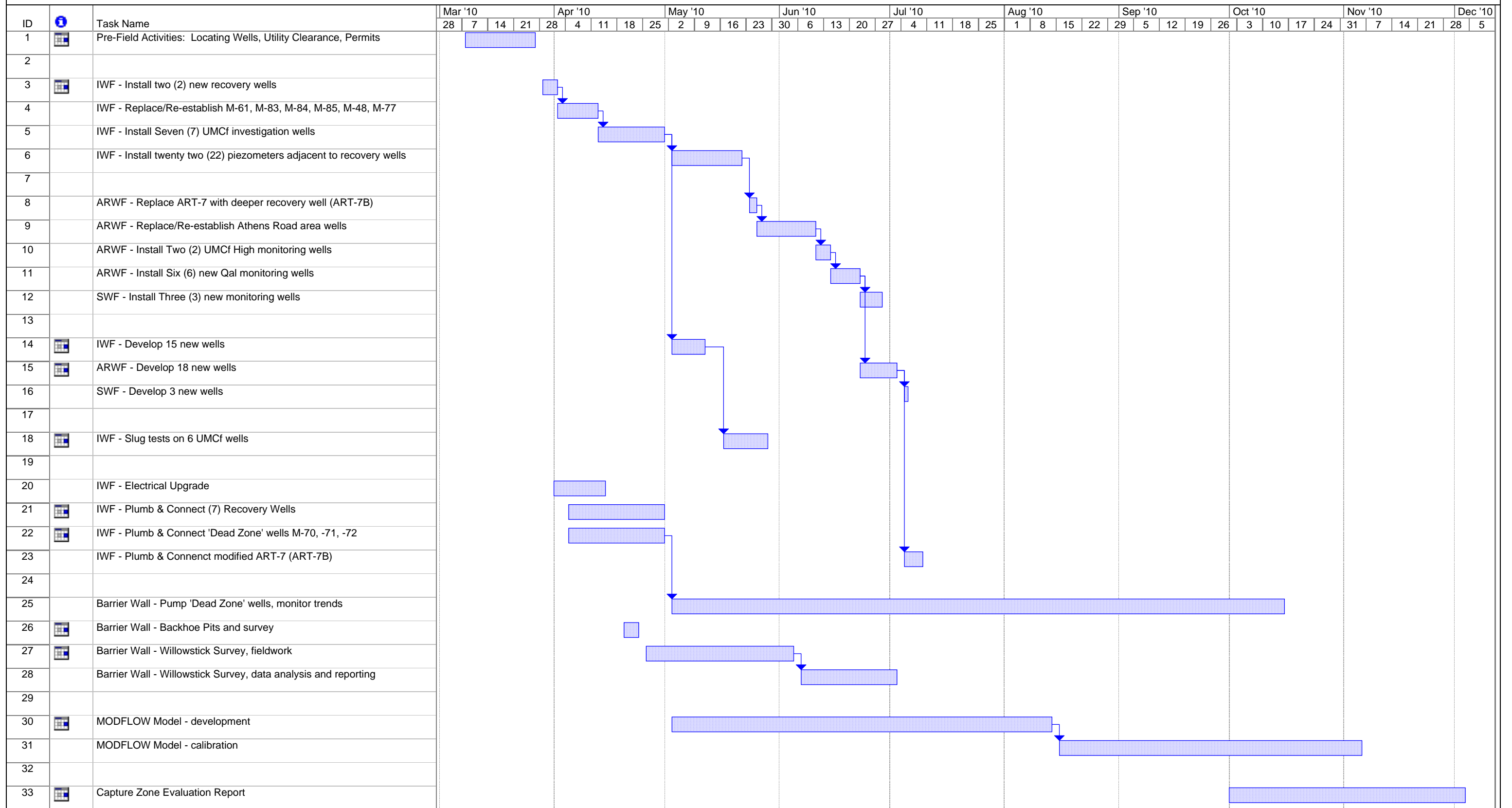

CZE Work Plan Proposed Schedule
Date: Wed 2/24/10

Task		Progress		Summary		External Tasks		Deadline	
Split		Milestone		Project Summary		External Milestone			