

Figures

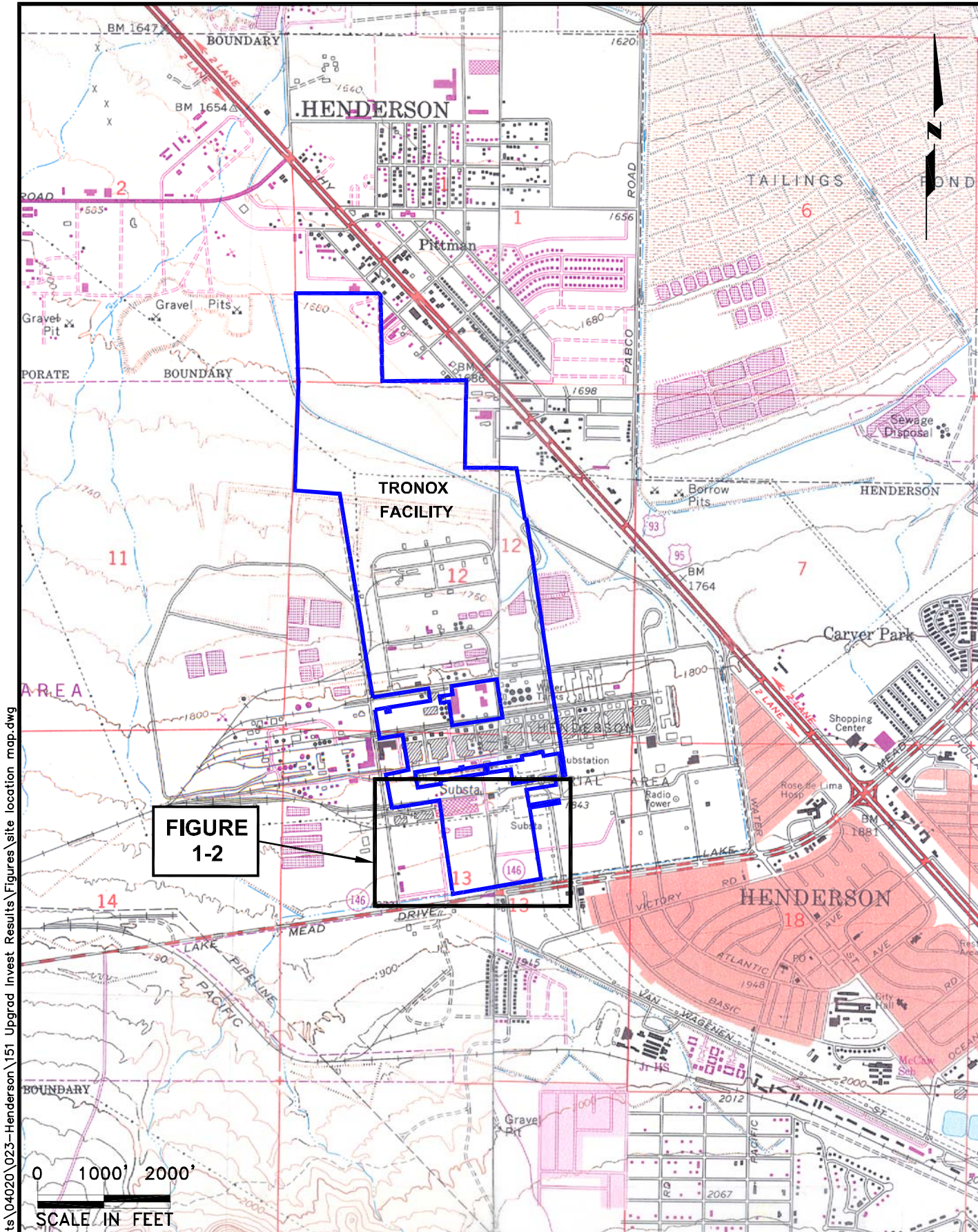

FILENAME: J:\2006 Projects\04020\023-Henderson\151 Upgrad Invest Results\Figures\site location map.dwg

FIGURE 1-2



SOURCE: USGS 7.5 Minute Topographic Quadrangle, Las Vegas SE, Nevada, 1967, Photorevised 1984
Henderson, Nevada, 1970, Photorevised 1983



QUADRANGLE LOCATION



SITE LOCATION MAP

Upgradient Investigation
Tronox Facility
Henderson, Nevada

FIGURE NUMBER:

1-1

DRAWN BY: M. Scop	DATE: 9/18/2006	PROJECT NUMBER: 04020-023-151	SHEET NUMBER:
----------------------	--------------------	----------------------------------	---------------

FILENAME: j:\2006 Projects\04020\023-Henderson\151 Upgrad Invest Results\Figures\Upgradient investigation base.dwg

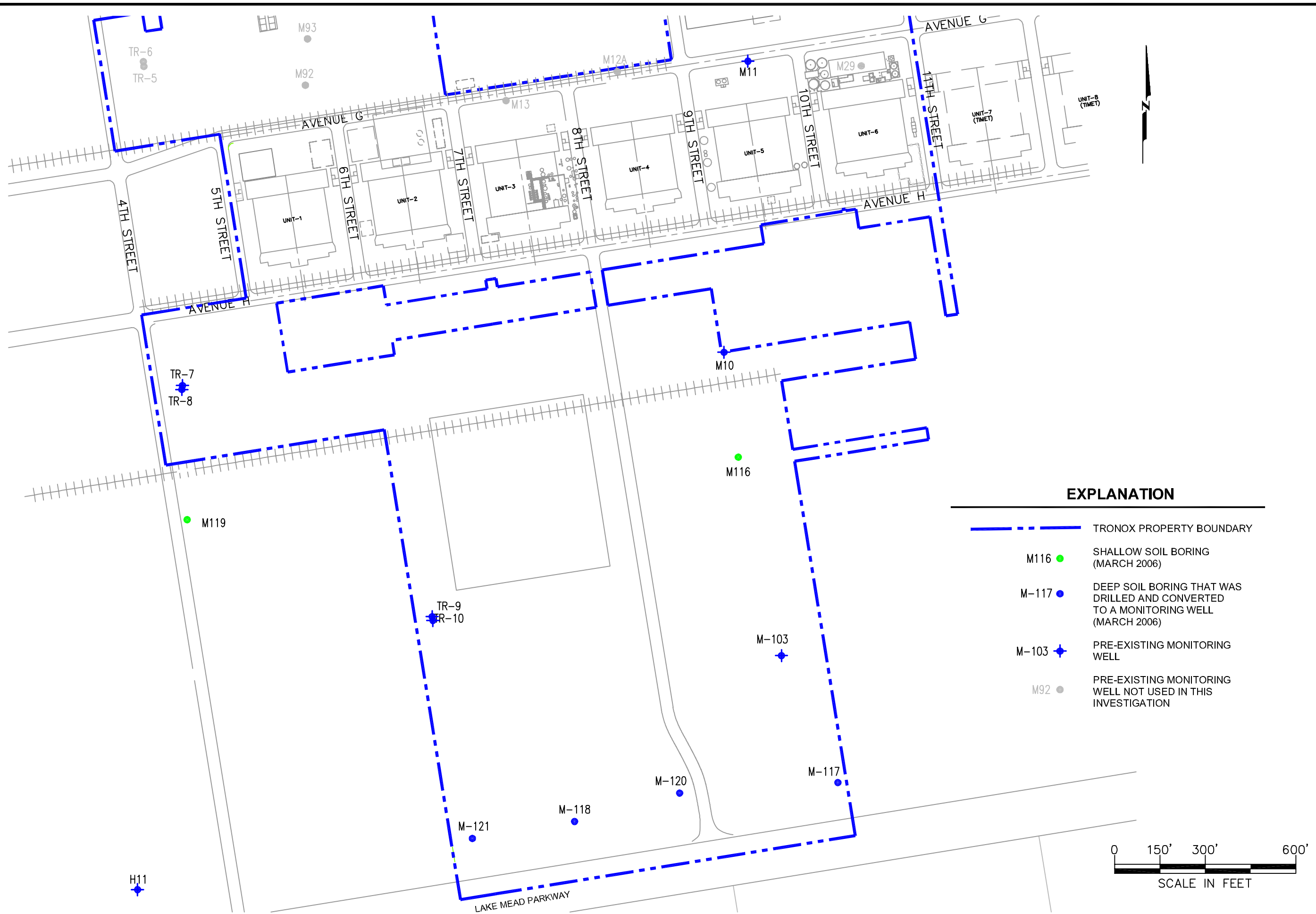

EXPLANATION

- - - - - TRONOX PROPERTY BOUNDARY
- M116 ● SHALLOW SOIL BORING (MARCH 2006)
- M-117 ● DEEP SOIL BORING THAT WAS DRILLED AND CONVERTED TO A MONITORING WELL (MARCH 2006)
- M-103 ◆ PRE-EXISTING MONITORING WELL
- M92 ● PRE-EXISTING MONITORING WELL NOT USED IN THIS INVESTIGATION

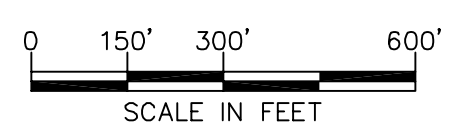

DESIGNED BY:		REVISIONS	
B. Ho	NO.:	DESCRIPTION:	DATE:
DRAWN BY:			
M. Scop			
CHECKED BY:			
B. Ho			
APPROVED BY:			
D. Gerry			



LOCATION OF SOIL BORING AND MONITORING WELLS	
Upgradient Investigation Tronox Facility Henderson, Nevada	
SCALE: as noted	PROJECT NUMBER: 04020-023-151
DATE: 9/18/2006	

FIGURE NUMBER: 1-2
SHEET NUMBER: X

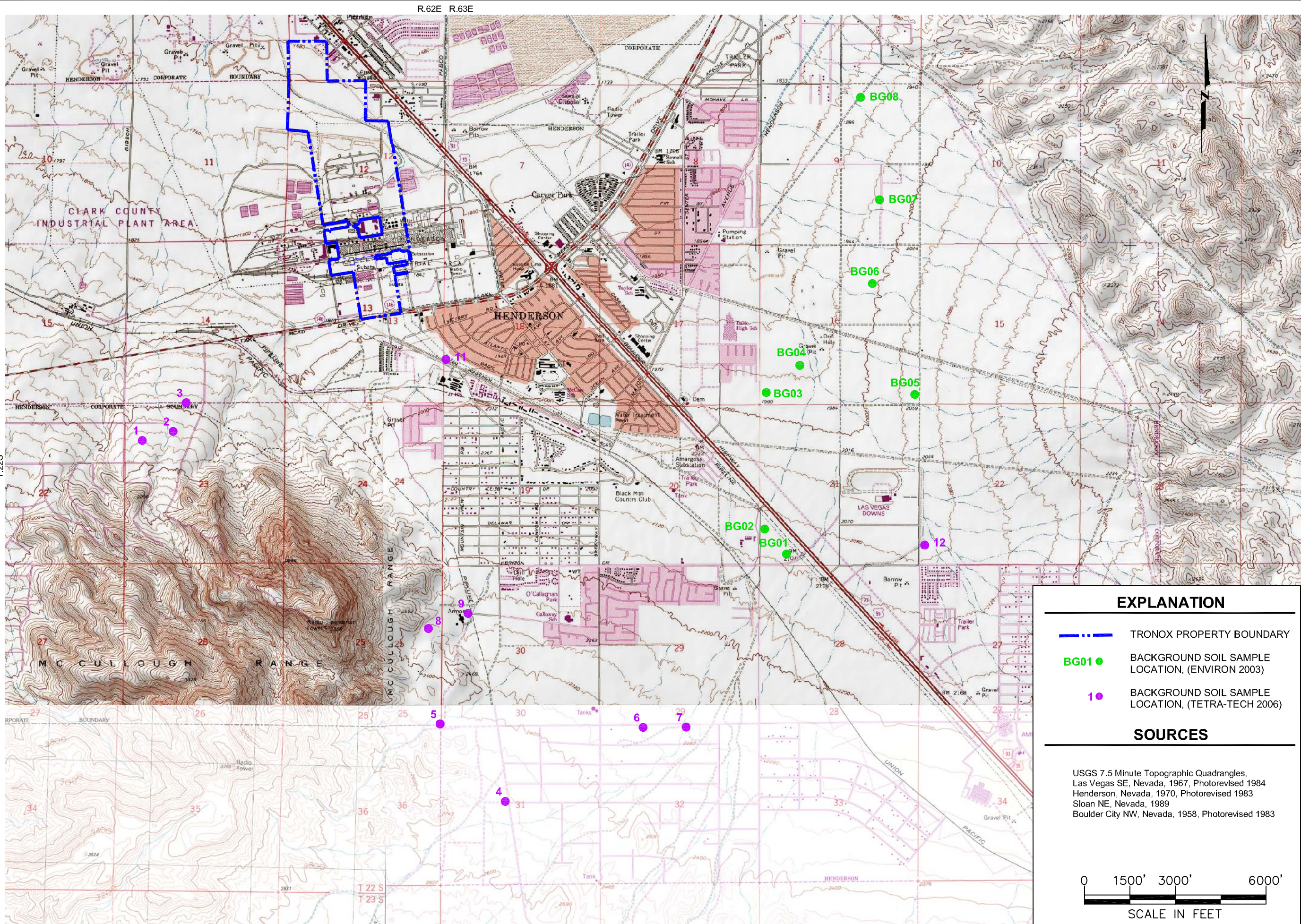

EXPLANATION

- TRONOX PROPERTY BOUNDARY
- BG01 ● BACKGROUND SOIL SAMPLE LOCATION, (ENVIRO 2003)
- 1 ● BACKGROUND SOIL SAMPLE LOCATION, (TETRA-TECH 2006)

SOURCES

USGS 7.5 Minute Topographic Quadrangles,
 Las Vegas SE, Nevada, 1967, Photorevised 1984
 Henderson, Nevada, 1970, Photorevised 1983
 Sloan NE, Nevada, 1989
 Boulder City NW, Nevada, 1958, Photorevised 1983

0 1500' 3000' 6000'
 SCALE IN FEET

DESIGNED BY:	NO.:	DESCRIPTION:	DATE:	BY:
B. Ho				
DRAWN BY:				
M. Scop				
CHECKED BY:				
B. Ho				
APPROVED BY:				
D. Gerry				



BACKGROUND SOIL SAMPLE LOCATIONS FOR THE HENDERSON AREA
 Upgradient Investigation
 Tronox Facility
 Henderson, Nevada

SCALE: 1" = 3000'
 DATE: 9/13/2006
 PROJECT NUMBER: 04020-023-151

FIGURE NUMBER:
2-1

SHEET NUMBER:
 X

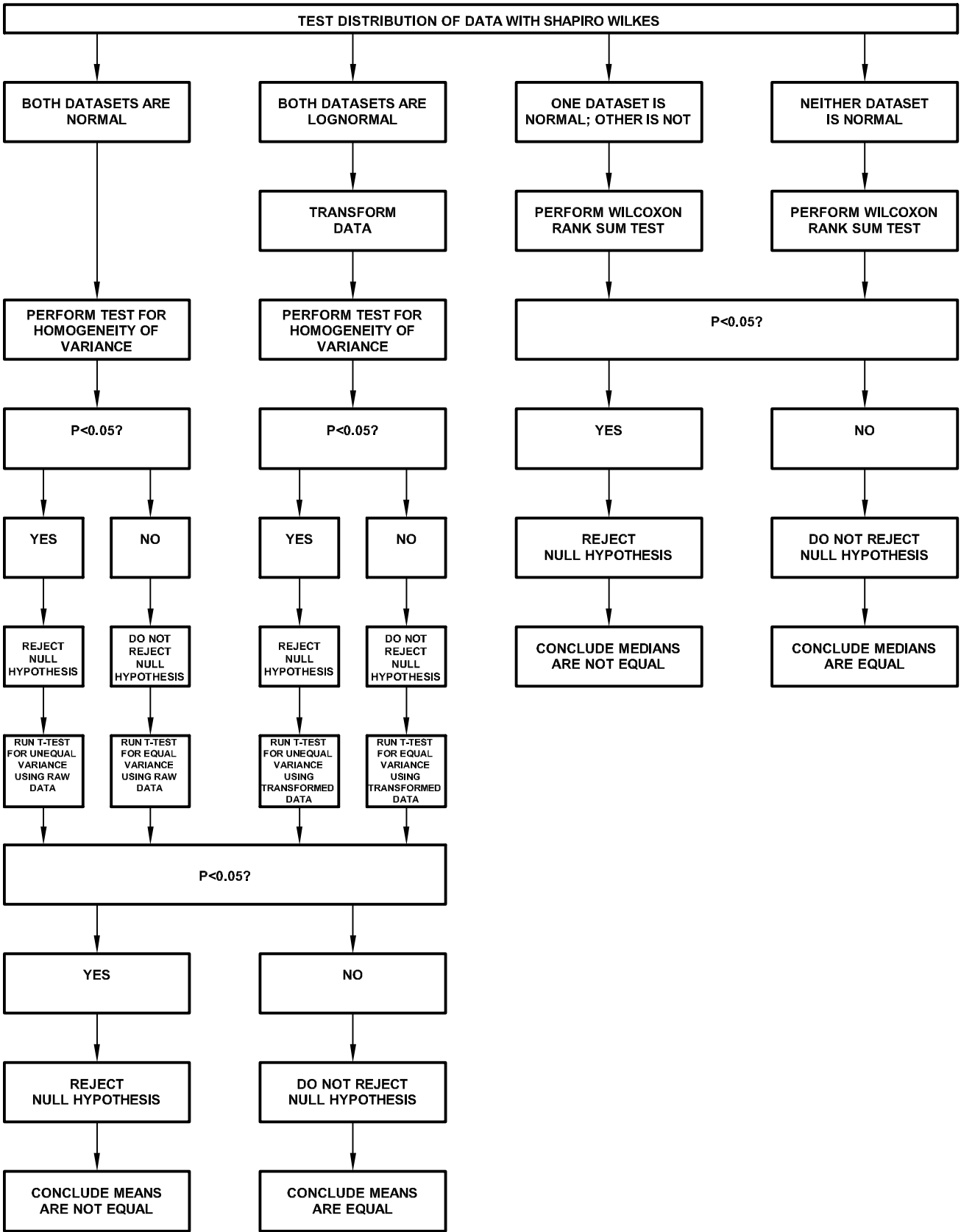

FILENAME: flowchart.dwg



FLOWCHART FOR STATISTICAL COMPARISONS PROCESS

Upgradient Investigation
Tronox Facility
Henderson, Nevada

FIGURE NUMBER:

3-1

DRAWN BY:

M. Scop

DATE:

9/13/2006

PROJECT NUMBER:

04020-023-152

SHEET NUMBER:

FILENAME: j:\2006 Projects\04020\023-Henderson\151 Upgrad Invest Results\Figures\Xsec a.dwg

WEST A

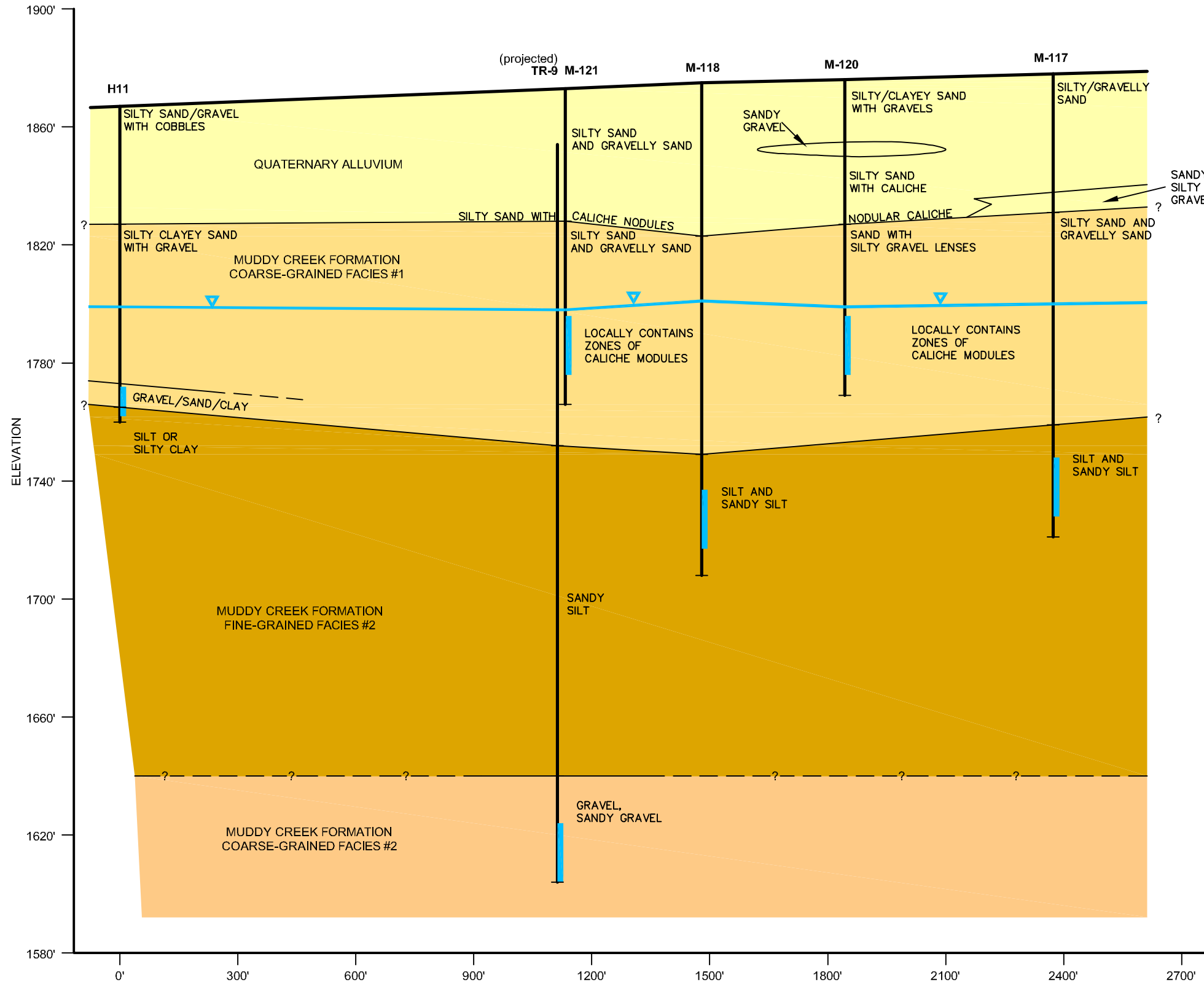

A' EAST

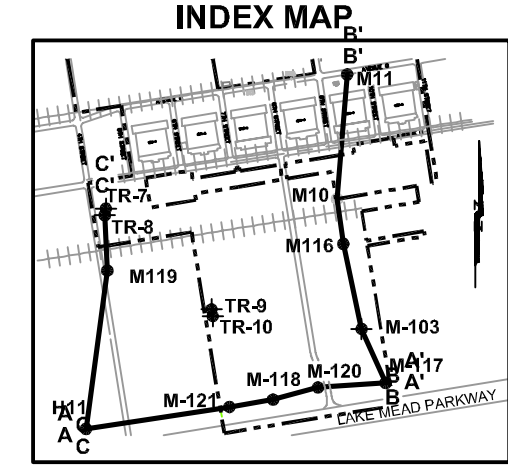
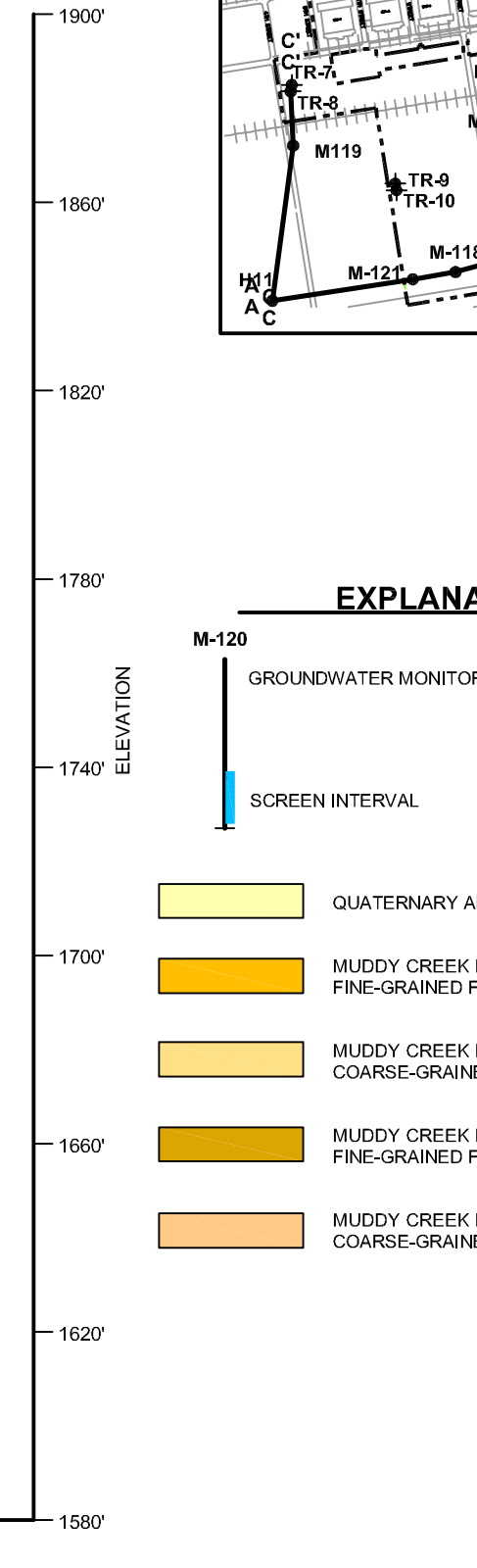

EXPLANATION

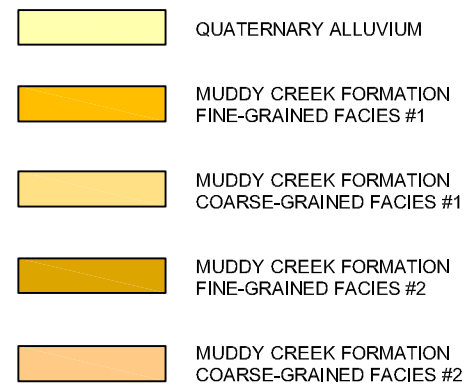
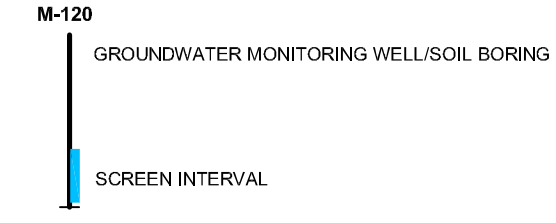

DESIGNED BY:	B. Ho	DRAWN BY:	M. Scop	CHECKED BY:	B. Ho	APPROVED BY:	D. Gerry
	NO.:		DESCRIPTION:		DATE:		BY:



WEST - EAST HYDROGEOLOGICAL CROSS-SECTION A-A'
 Upgradient Investigation
 Tronox Facility
 Henderson, Nevada

SCALE: as noted
 DATE: 9/18/2006
 PROJECT NUMBER: 04020-023-151

FIGURE NUMBER: 4-1
SHEET NUMBER: X

FILENAME: j:\2006 Projects\04020\023-Henderson\151 Upgrad Invest Results\Figures\Xsec B.dwg

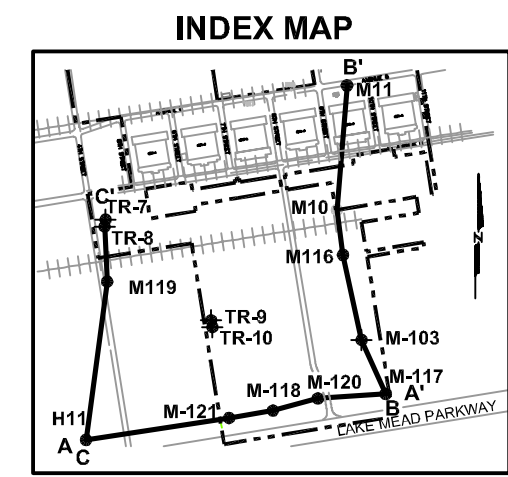
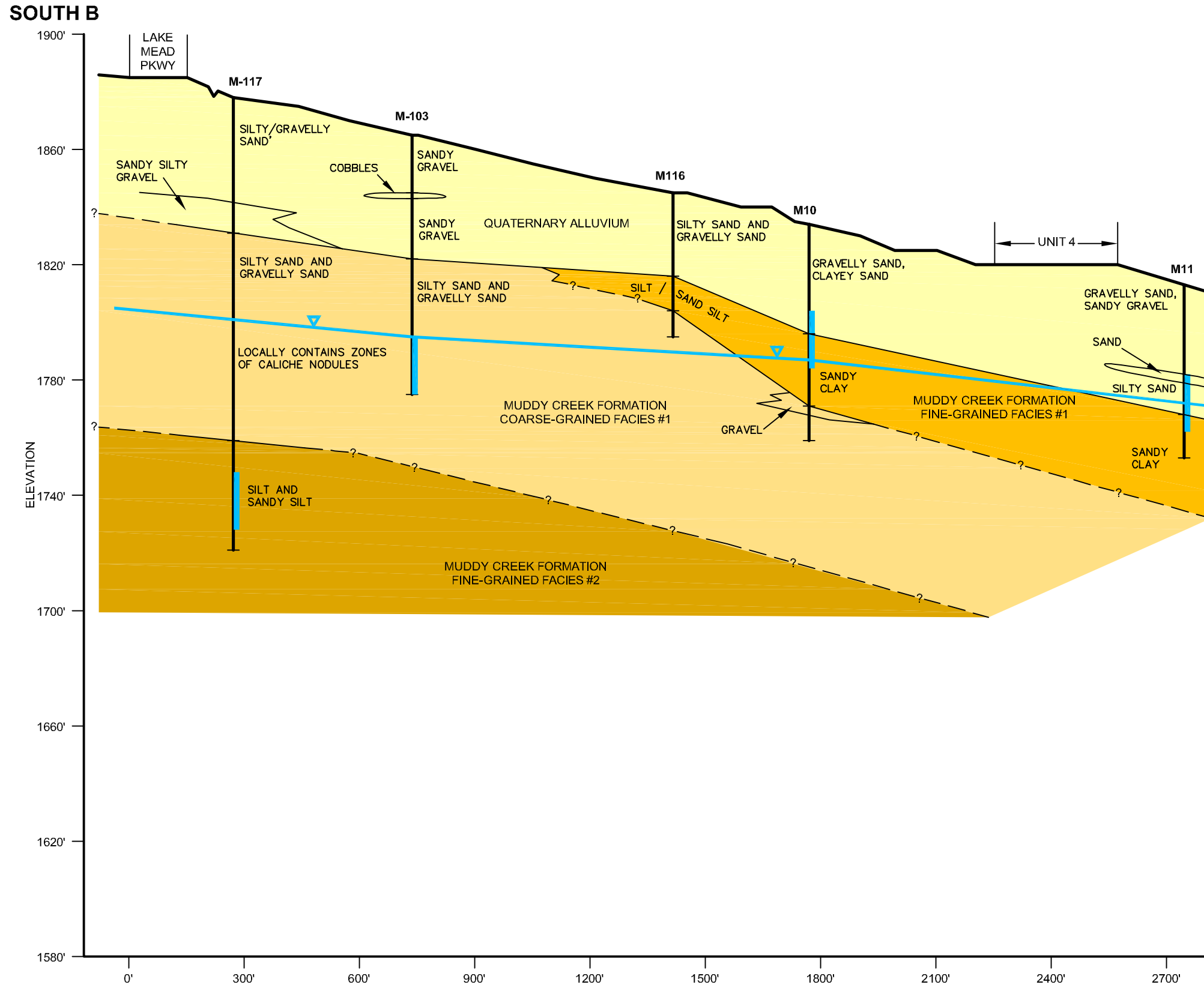

B' NORTH

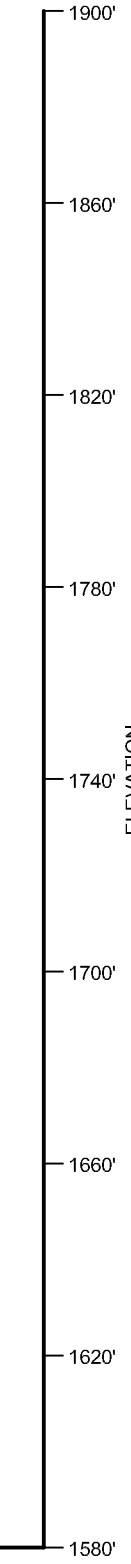

EXPLANATION

- M-116 GROUNDWATER MONITORING WELL/SOIL BORING
- SCREEN INTERVAL

- QUATERNARY ALLUVIUM
- MUDDY CREEK FORMATION FINE-GRAINED FACIES #1
- MUDDY CREEK FORMATION COARSE-GRAINED FACIES #1
- MUDDY CREEK FORMATION FINE-GRAINED FACIES #2
- MUDDY CREEK FORMATION COARSE-GRAINED FACIES #2

DESIGNED BY:		REVISIONS	
B. Ho	NO.	DESCRIPTION:	DATE:
M. Scoop	CHECKED BY:		
B. Ho	APPROVED BY:		
D. Gerry			

TRONOX

SOUTH - NORTH HYDROGEOLOGICAL CROSS-SECTION B-B'
 Upgradient Investigation
 Tronox Facility
 Henderson, Nevada

SCALE:	DATE:	PROJECT NUMBER:
as noted	9/18/2006	04020-023-151

FIGURE NUMBER:
4-2

SHEET NUMBER:
X

FILENAME: J:\2006 Projects\04020\023-Henderson\151 Upgrad Invest Results\Figures\Xsec C.dwg

SOUTH C

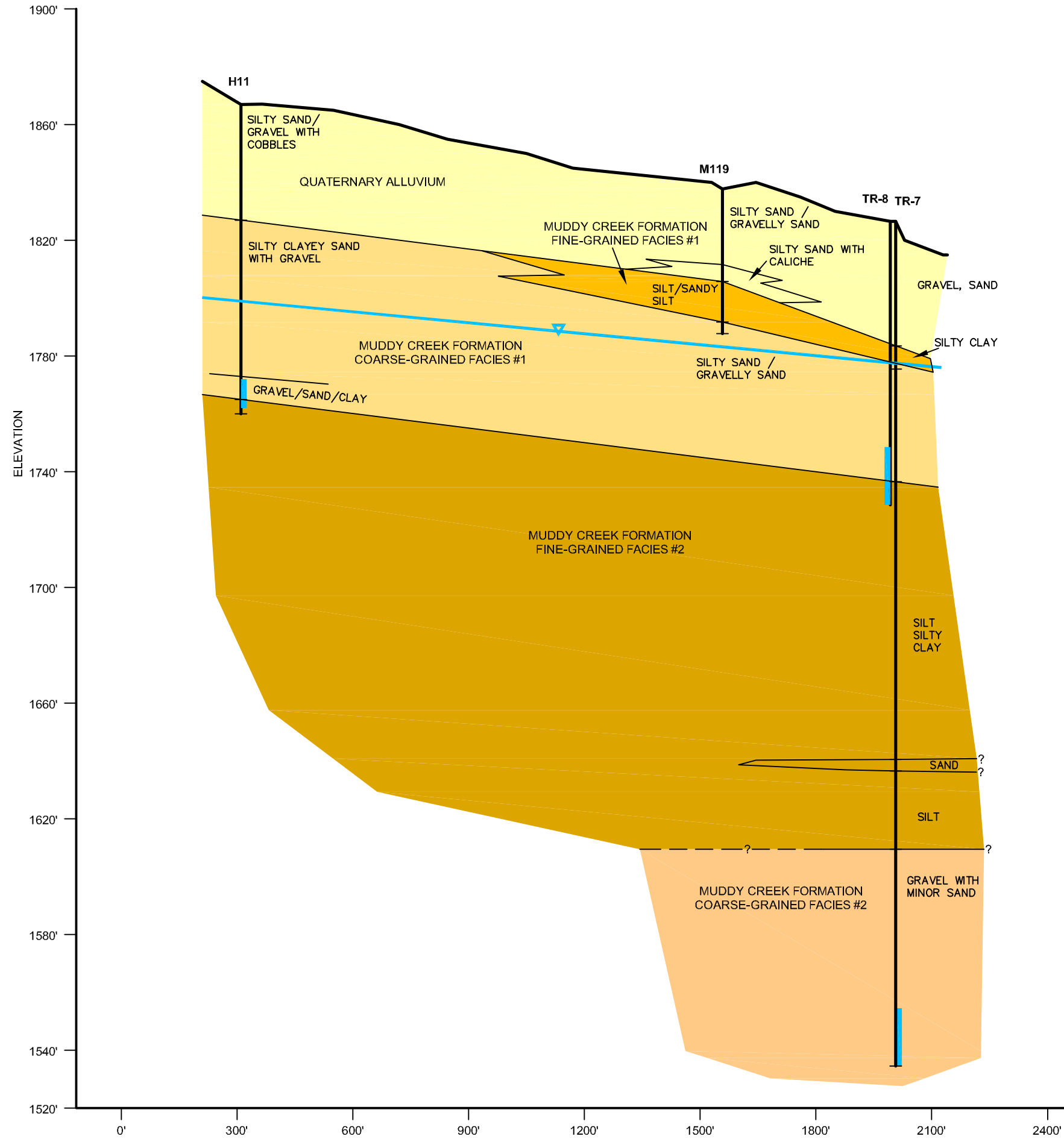

C' NORTH

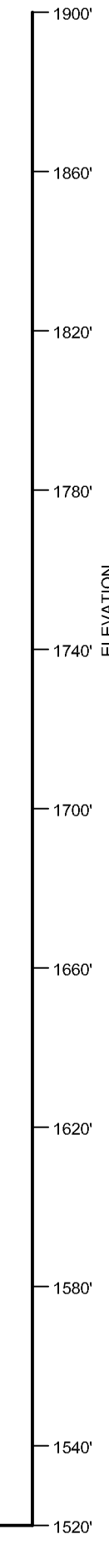

INDEX MAP

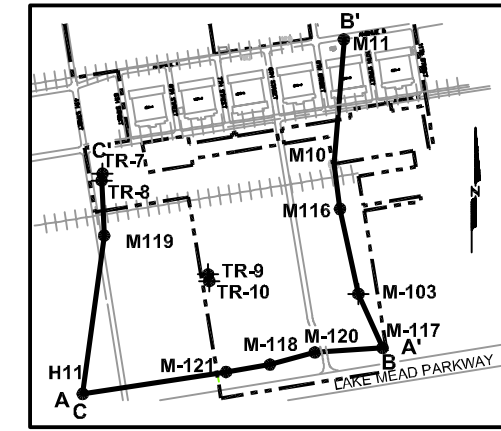

EXPLANATION

- GROUNDWATER MONITORING WELL/SOIL BORING
- SCREEN INTERVAL
- QUATERNARY ALLUVIUM
- MUDDY CREEK FORMATION FINE-GRAINED FACIES #1
- MUDDY CREEK FORMATION COARSE-GRAINED FACIES #1
- MUDDY CREEK FORMATION FINE-GRAINED FACIES #2
- MUDDY CREEK FORMATION COARSE-GRAINED FACIES #2

DESIGNED BY:		REVISIONS	
B. Ho		NO.	DESCRIPTION:
M. Scoop		DATE:	BY:
B. Ho			
D. Gerry			



SOUTH - NORTH HYDROGEOLOGICAL CROSS-SECTION C-C'

Upgradient Investigation
Tronox Facility
Henderson, Nevada

SCALE:	DATE:	PROJECT NUMBER:
as noted	9/18/2006	04020-023-151

FIGURE NUMBER:
4-3
SHEET NUMBER:
X

FILENAME: j:\2006 Projects\04020\023-Henderson\151 Upgrad Invest Results\Figures\Xsec a perc.dwg

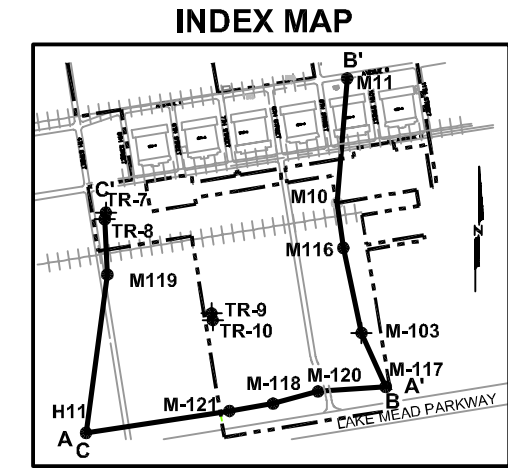
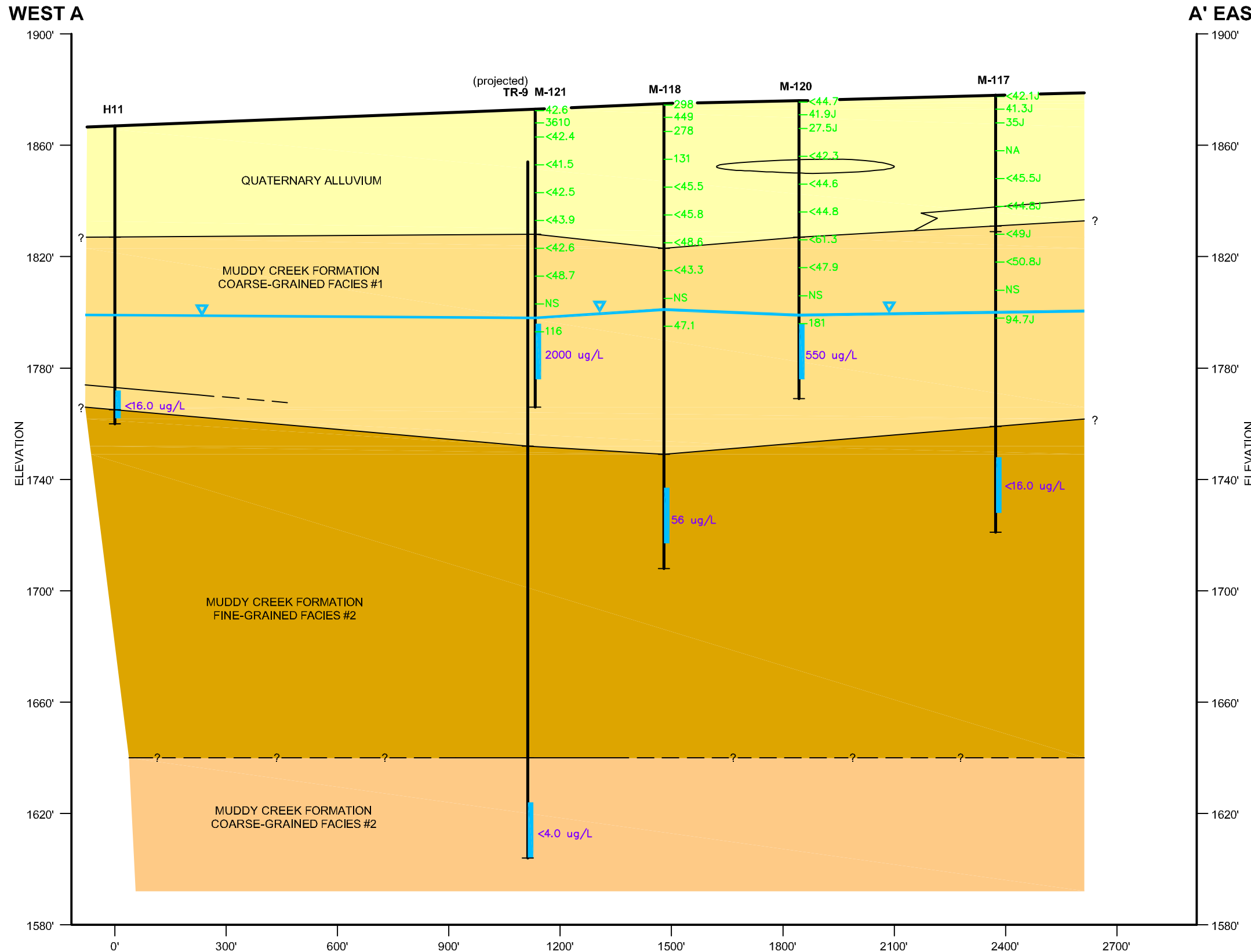

EXPLANATION

- M-120
- GROUNDWATER MONITORING WELL/SOIL BORING
 - SCREEN INTERVAL
 - 181 PERCHLORATE CONCENTRATION IN SOIL (ug/kg)
 - 550 PERCHLORATE CONCENTRATION IN GROUNDWATER
 - J ESTIMATED VALUE; CONCENTRATION WAS LESS THAN THE LABORATORY'S QUANTITATION LIMIT.
 - < PERCHLORATE WAS NOT DETECTED AT CONCENTRATIONS LESS THAN THE VALUE SHOWN.
 - NS NOT SAMPLED
 - NA NOT ANALYZED
 - QUATERNARY ALLUVIUM
 - MUDDY CREEK FORMATION FINE-GRAINED FACIES #1
 - MUDDY CREEK FORMATION COARSE-GRAINED FACIES #1
 - MUDDY CREEK FORMATION FINE-GRAINED FACIES #2
 - MUDDY CREEK FORMATION COARSE-GRAINED FACIES #2

DESIGNED BY:	B. Ho	NO.:	
DRAWN BY:	M. Scop	CHECKED BY:	B. Ho
APPROVED BY:	D. Gerry	DATE:	
REVISIONS	DESCRIPTION:		



PERCHLORATE IN THE SUBSURFACE CROSS-SECTION A-A'
Upgradient Investigation
Tronox Facility
Henderson, Nevada

DATE: 9/18/2006

PROJECT NUMBER: 04020-023-151

SCALE: as noted

FIGURE NUMBER:
4-4

SHEET NUMBER:
X

FILENAME: j:\2006 Projects\04020\023-Henderson\151 Upgrad Invest Results\Figures\Xsec B per.c.dwg

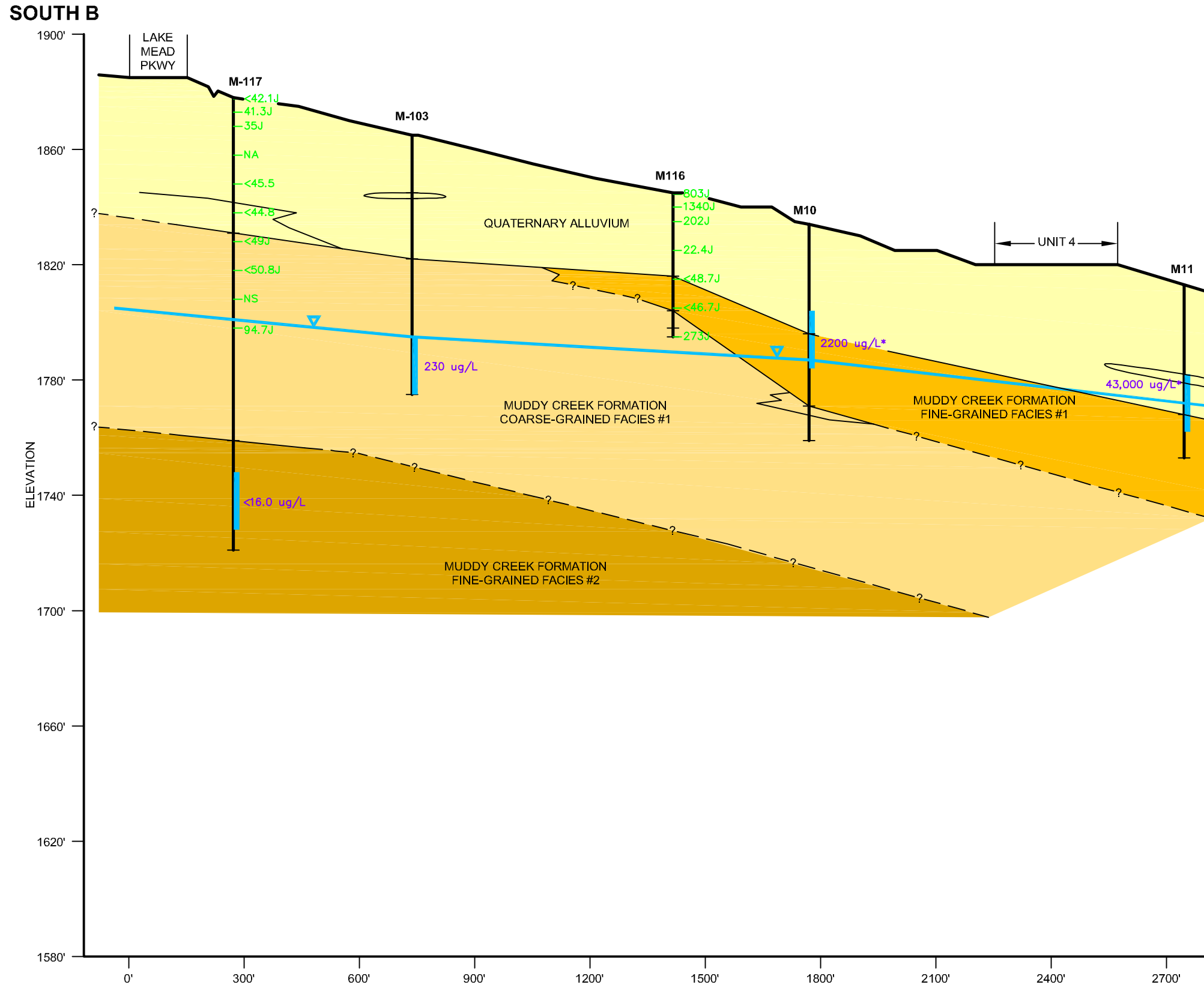

B' NORTH

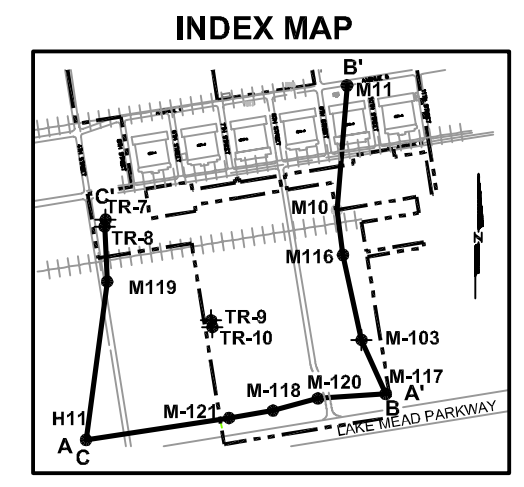
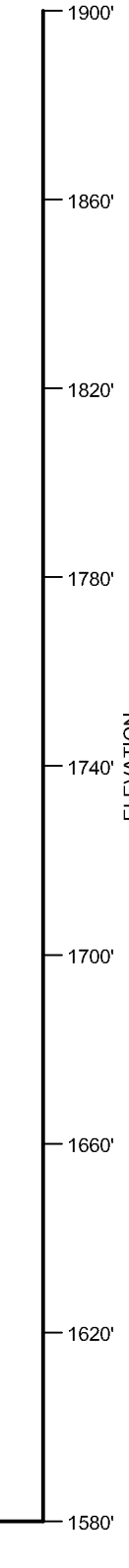

EXPLANATION

M-116

GROUNDWATER MONITORING WELL/SOIL BORING

SCREEN INTERVAL

41.3 PERCHLORATE CONCENTRATION IN SOIL (ug/kg)

230 PERCHLORATE CONCENTRATION IN GROUNDWATER

J ESTIMATED VALUE; CONCENTRATION WAS LESS THAN THE LABORATORY'S QUANTITATION LIMIT.

< PERCHLORATE WAS NOT DETECTED AT CONCENTRATIONS LESS THAN THE VALUE SHOWN.

NS NOT SAMPLED

NA NOT ANALYZED

* DATA FROM ENSR, 2006b

QUATERNARY ALLUVIUM

MUDDY CREEK FORMATION FINE-GRAINED FACIES #1

MUDDY CREEK FORMATION COARSE-GRAINED FACIES #1

MUDDY CREEK FORMATION FINE-GRAINED FACIES #2

MUDDY CREEK FORMATION COARSE-GRAINED FACIES #2

DESIGNED BY:	NO.:	DESCRIPTION:	DATE:	BY:
B. Ho				
DRAWN BY:				
M. Scop				
CHECKED BY:				
B. Ho				
APPROVED BY:				
D. Gerry				

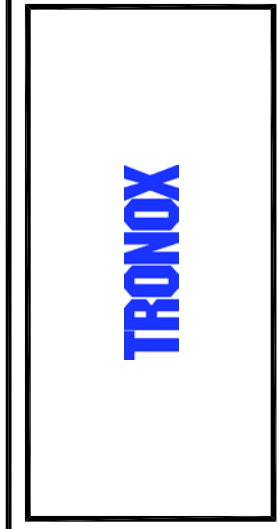

PERCHLORATE IN THE SUBSURFACE CROSS-SECTION B-B'

Upgradient Investigation
Tronox Facility
Henderson, Nevada

SCALE:	DATE:	PROJECT NUMBER:
as noted	9/18/2006	04020-023-151

FIGURE NUMBER:
4-5
SHEET NUMBER:
X

FILENAME: J:\2006 Projects\04020\023-Henderson\151 Upgrad Invest Results\Figures\Xsec C.perc.dwg

SOUTH C

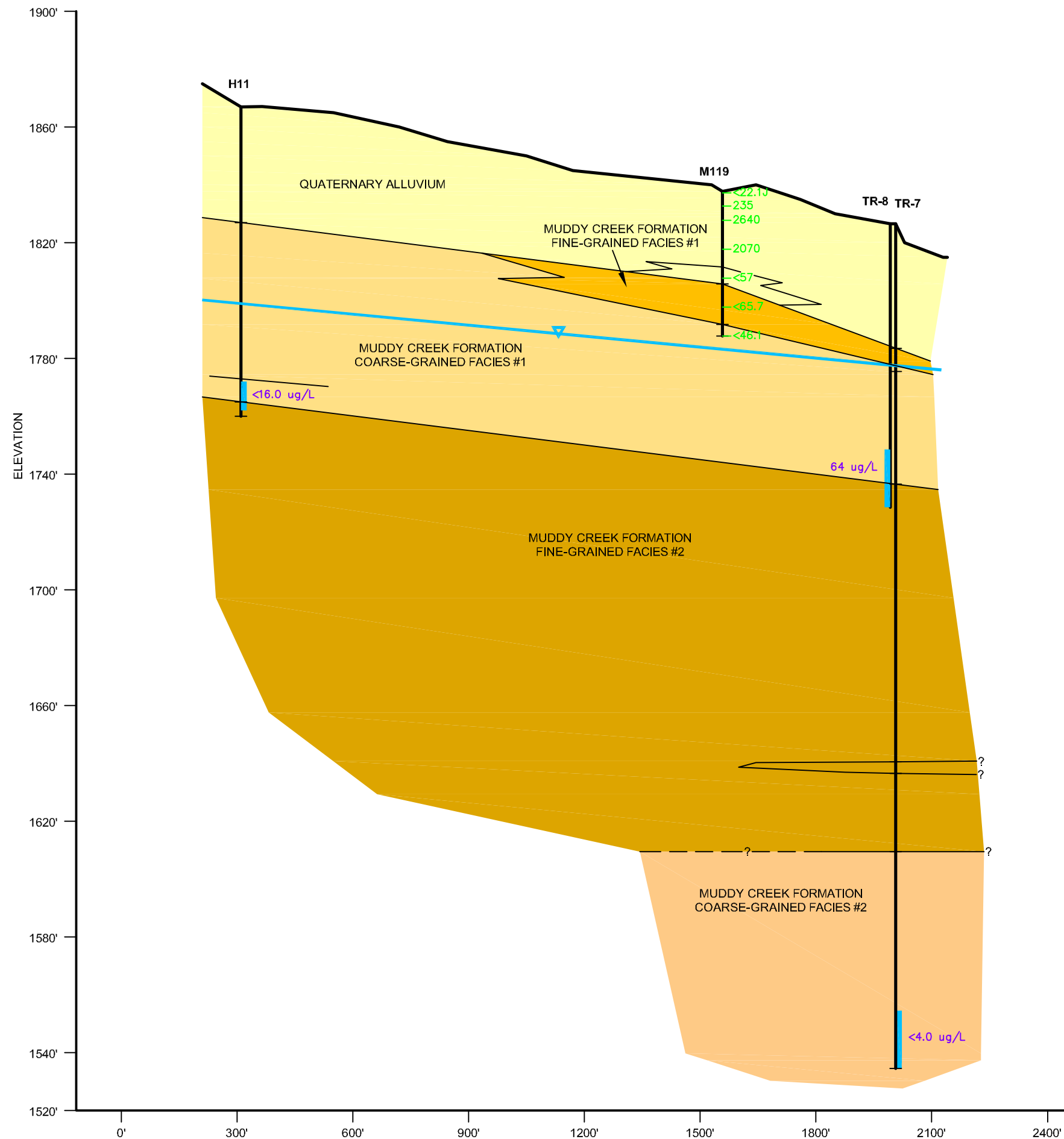

C' NORTH

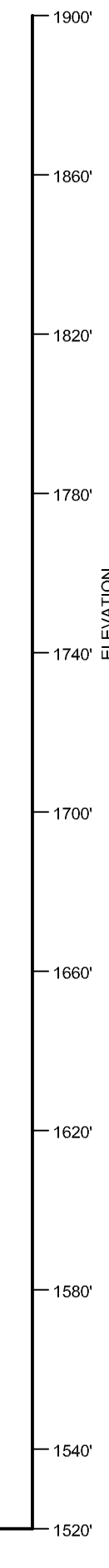

INDEX MAP

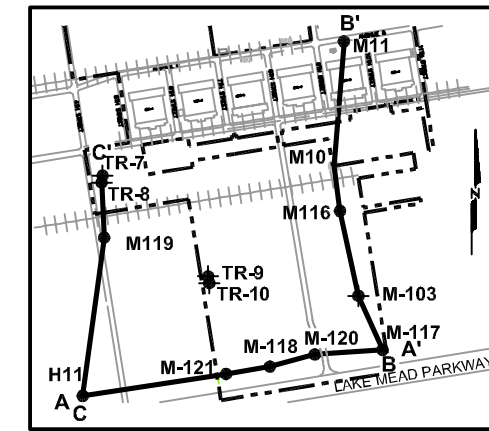

EXPLANATION

- GROUNDWATER MONITORING WELL/SOIL BORING
- SCREEN INTERVAL
- 235 PERCHLORATE CONCENTRATION IN SOIL (ug/kg)
- 64 PERCHLORATE CONCENTRATION IN GROUNDWATER
- J ESTIMATED VALUE; CONCENTRATION WAS LESS THAN THE LABORATORY'S QUANTITATION LIMIT.
- < PERCHLORATE WAS NOT DETECTED AT CONCENTRATIONS LESS THAN THE VALUE SHOWN.
- NS NOT SAMPLED
- NA NOT ANALYZED
- QUATERNARY ALLUVIUM
- MUDDY CREEK FORMATION FINE-GRAINED FACIES #1
- MUDDY CREEK FORMATION COARSE-GRAINED FACIES #1
- MUDDY CREEK FORMATION FINE-GRAINED FACIES #2
- MUDDY CREEK FORMATION COARSE-GRAINED FACIES #2

DESIGNED BY:		REVISIONS	
B. Ho		NO.	DESCRIPTION:
M. Scoop		DATE:	
B. Ho		BY:	
D. Gerry			

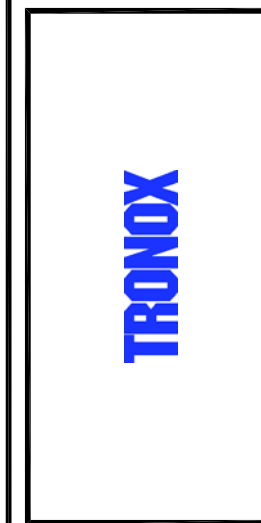

PERCHLORATE IN THE SUBSURFACE CROSS-SECTION C-C'

Upgradient Investigation
Tronox Facility
Henderson, Nevada

DATE: 9/18/2006
PROJECT NUMBER: 04020-023-151

FIGURE NUMBER:
4-6

SHEET NUMBER:
X

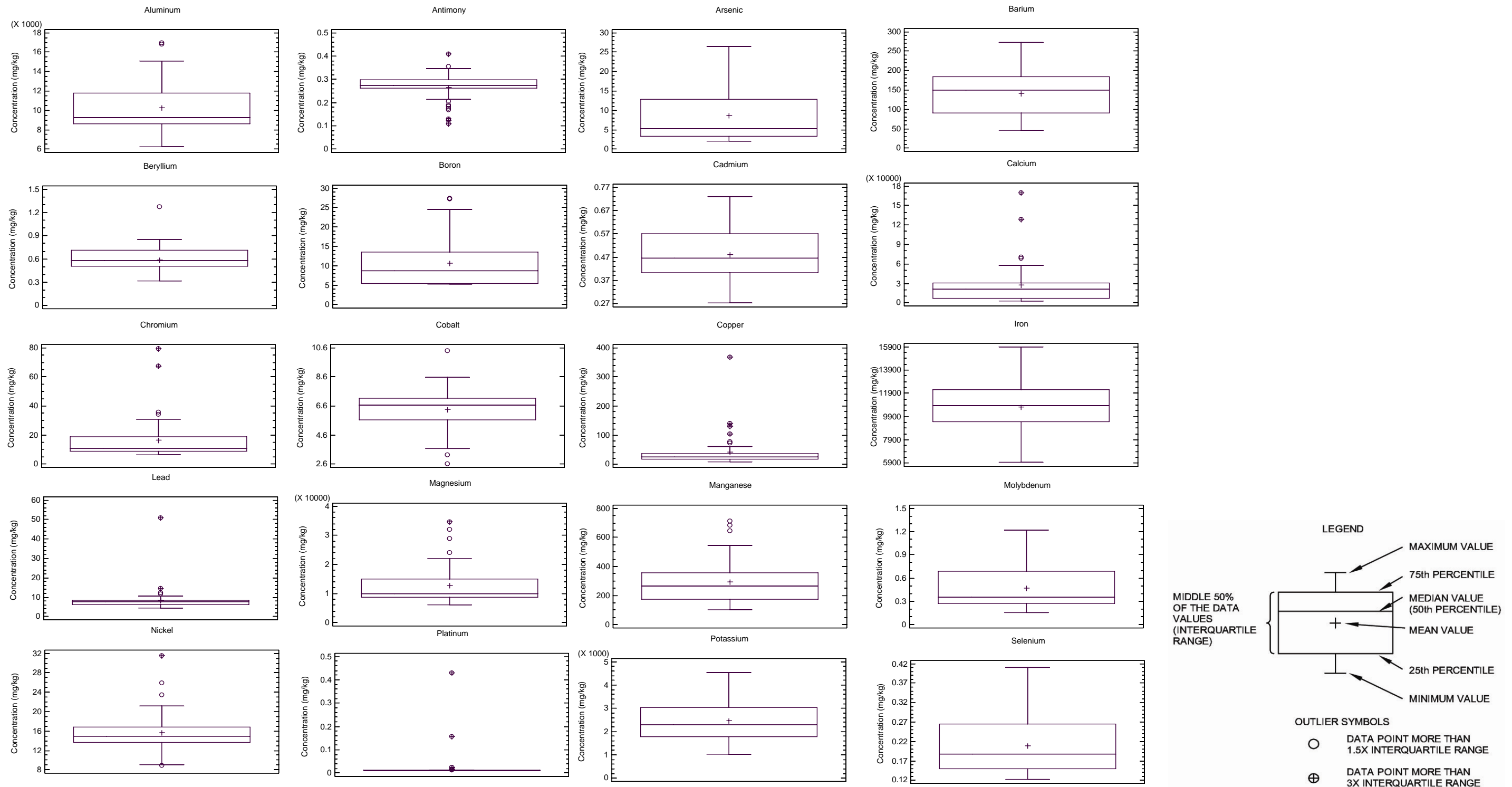

Figure 4-7. Box and whisker plots for metals and perchlorate in soils

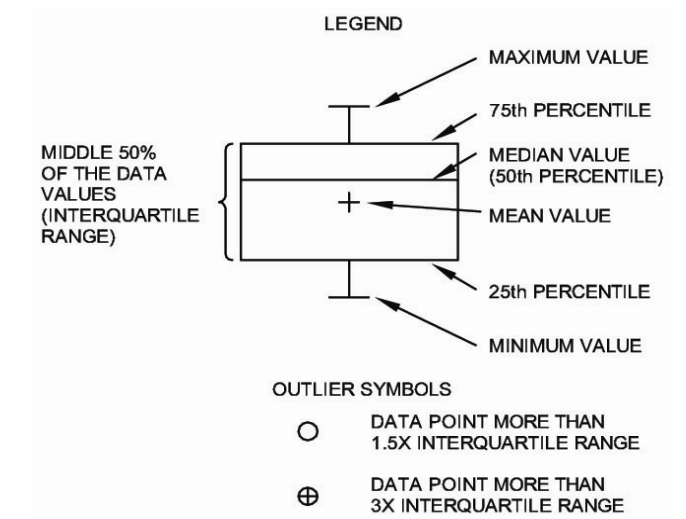
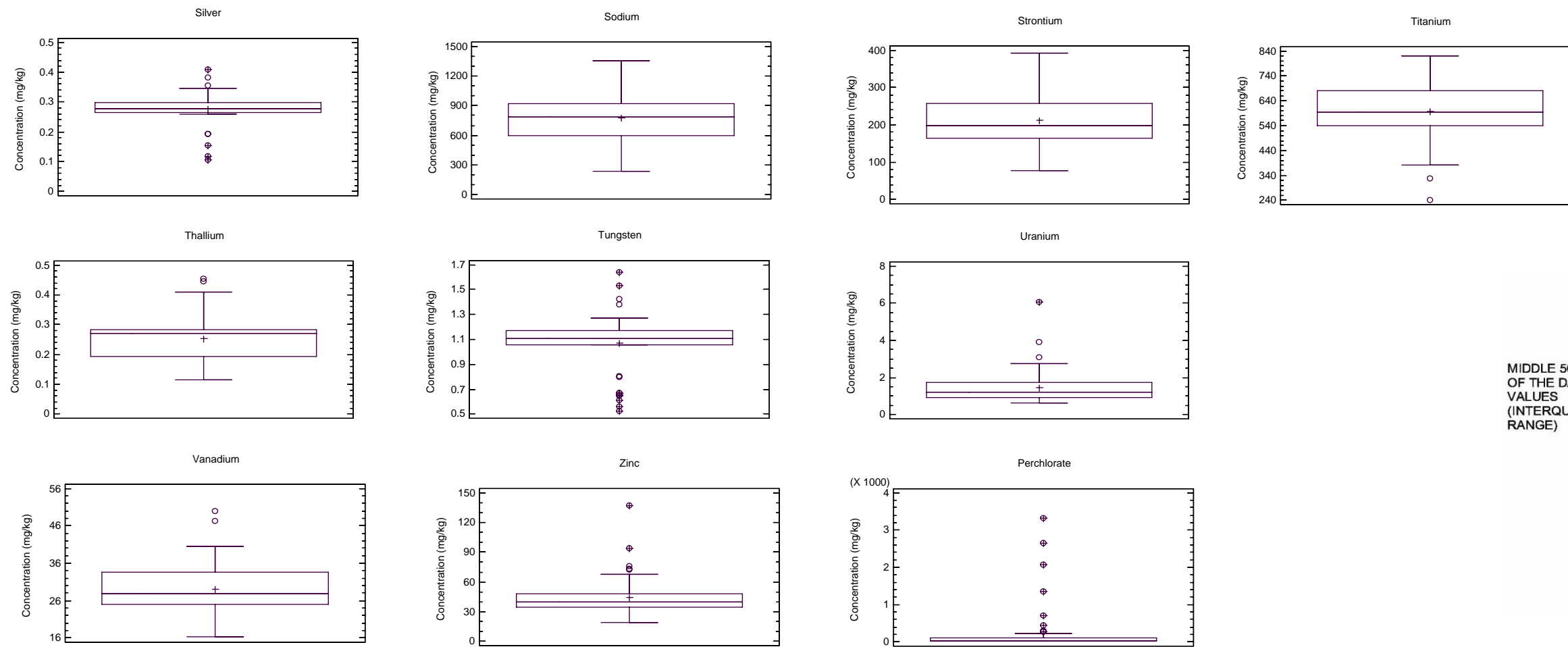

Figure 4-7 (Continued). Box and whisker plots for metals and perchlorate in soils

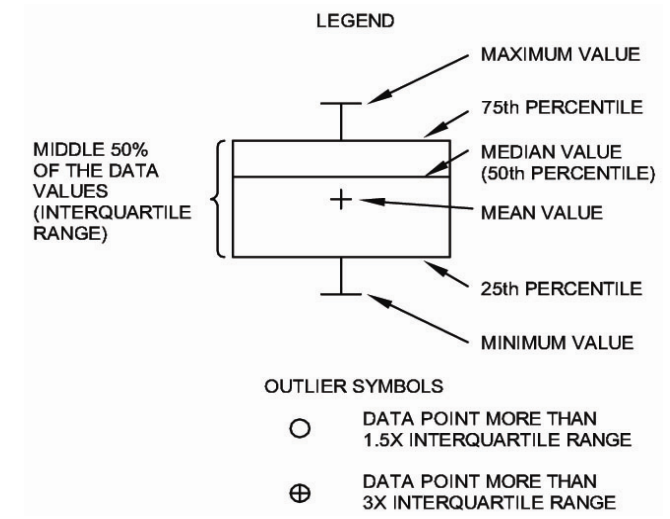
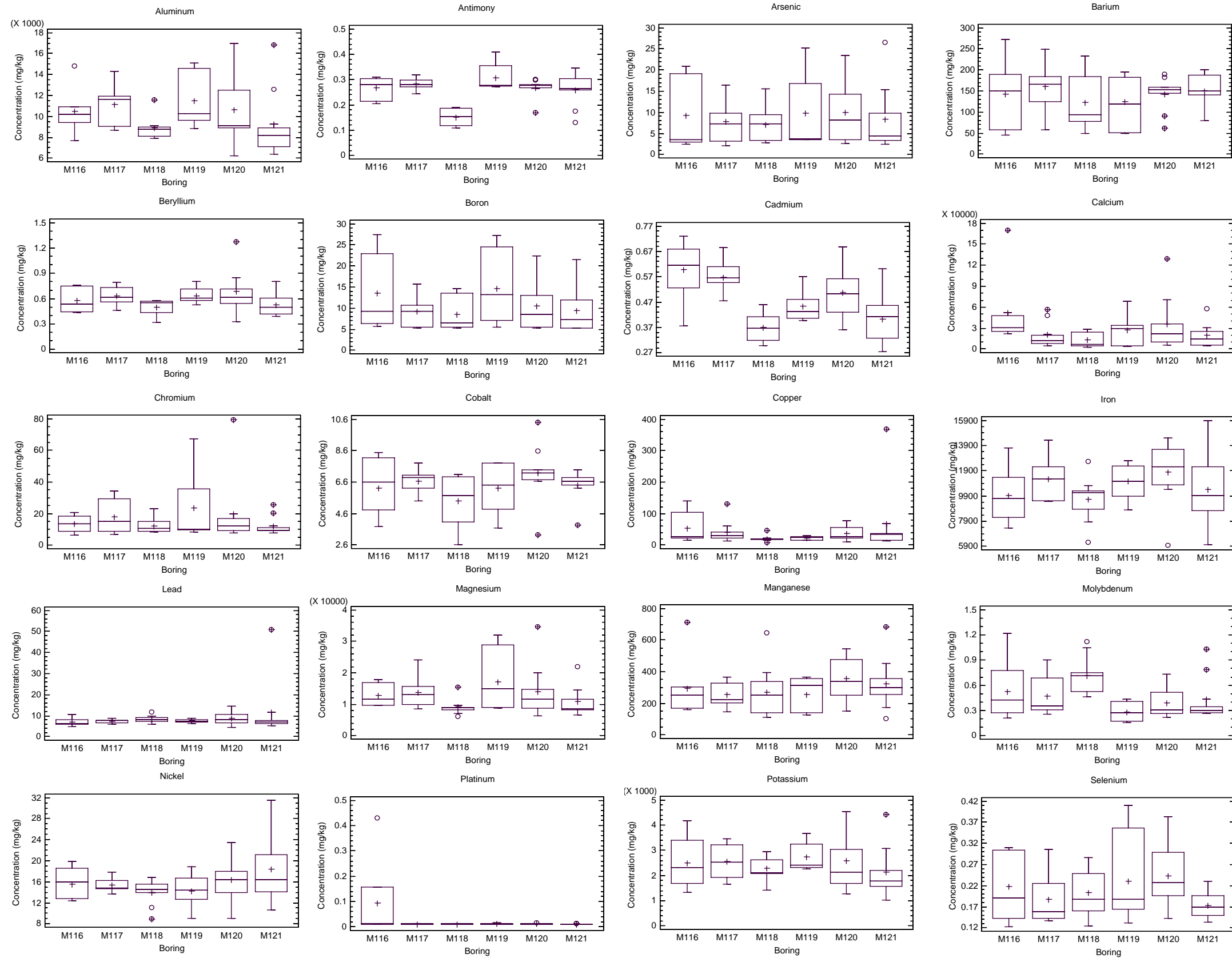

Figure 4-8. Box and whisker plots for metals and perchlorate grouped by boring

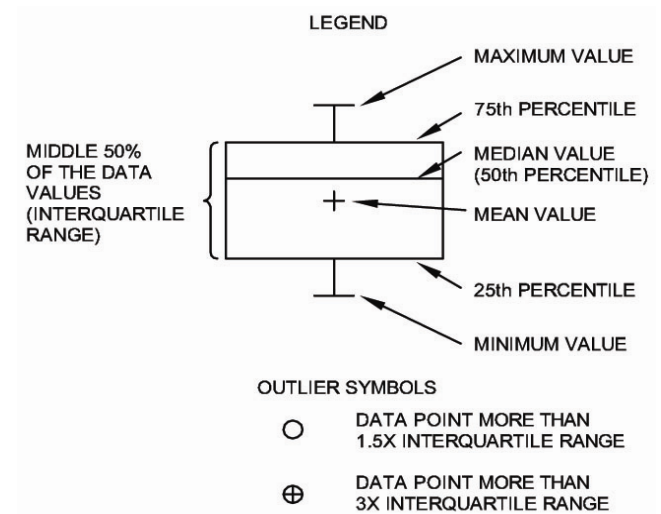
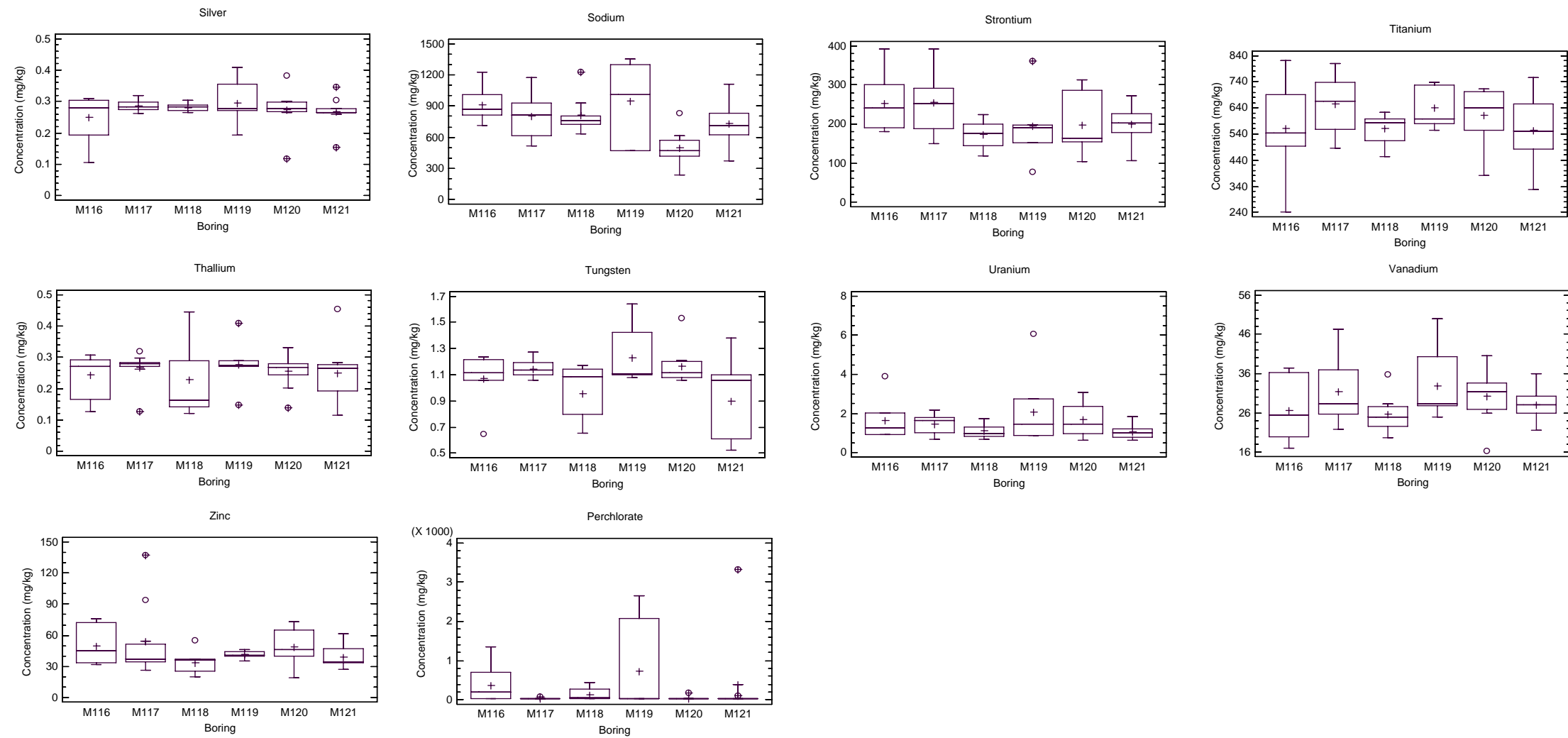

Figure 4-8 (Continued). Box and whisker plots for metals and perchlorate grouped by boring

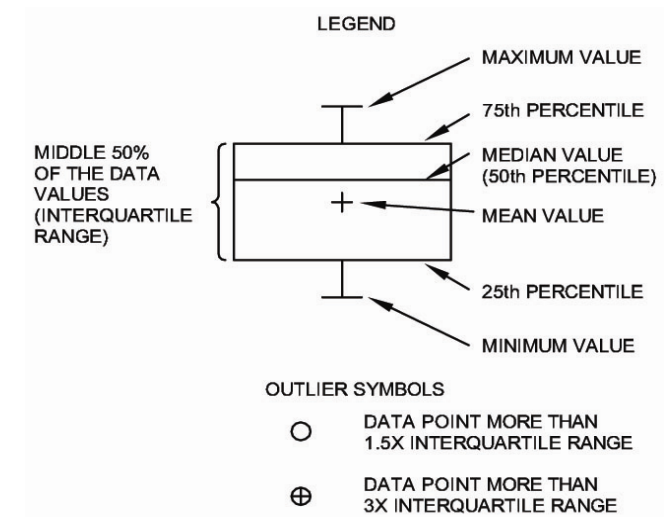
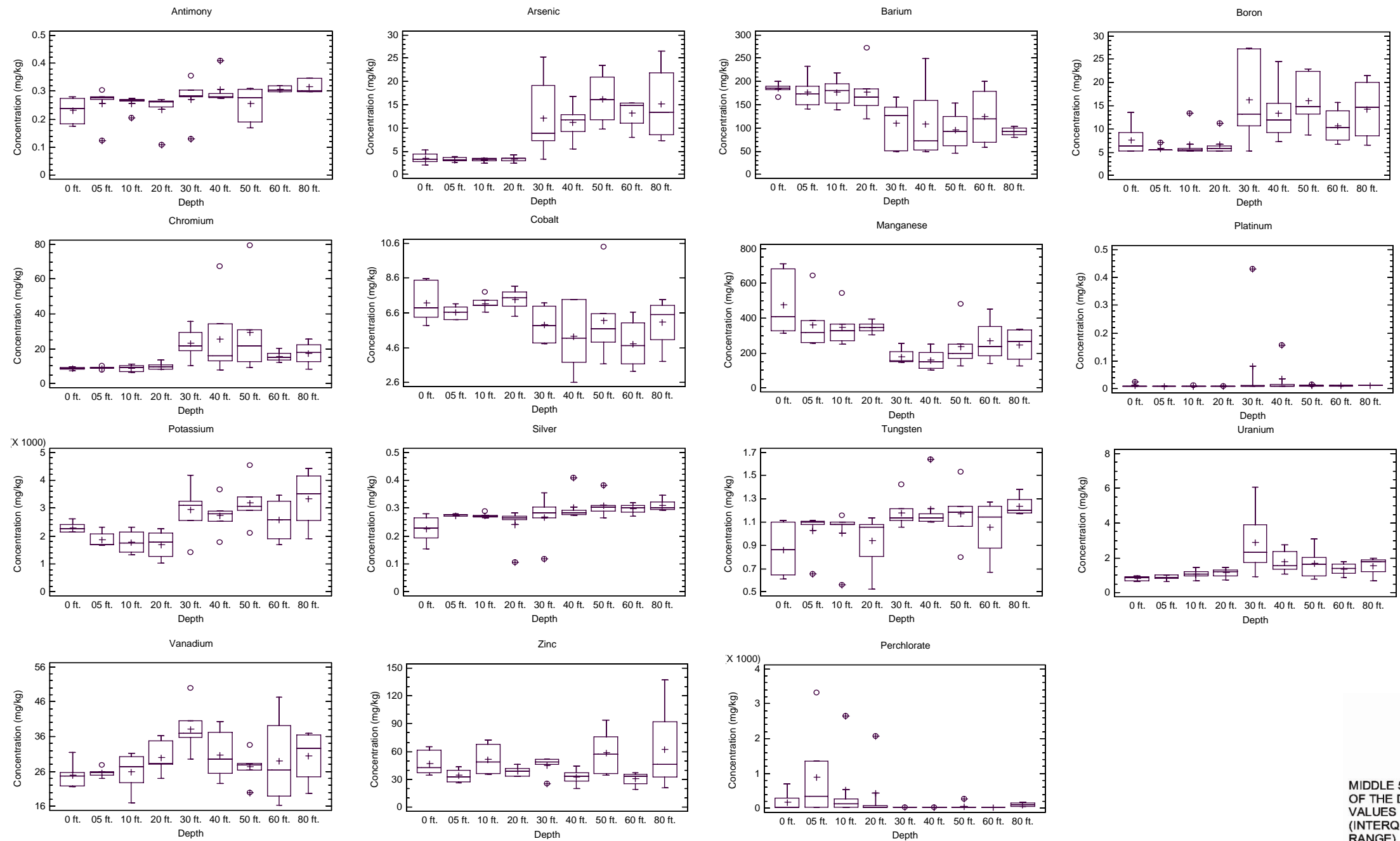

Figure 4-9. Box and whisker plots grouped by sample depth

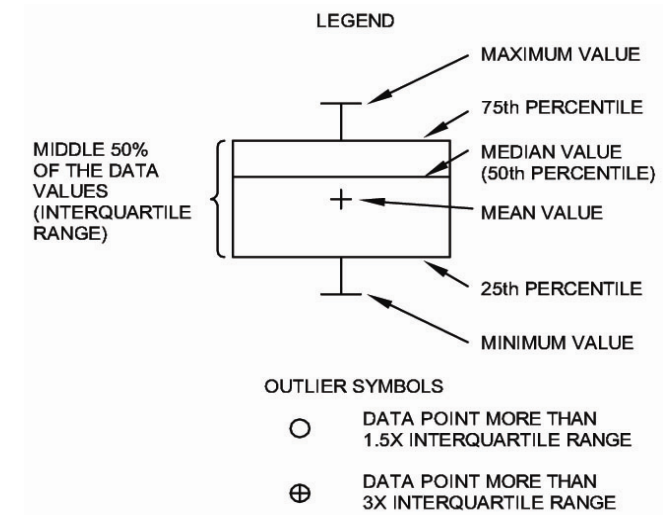
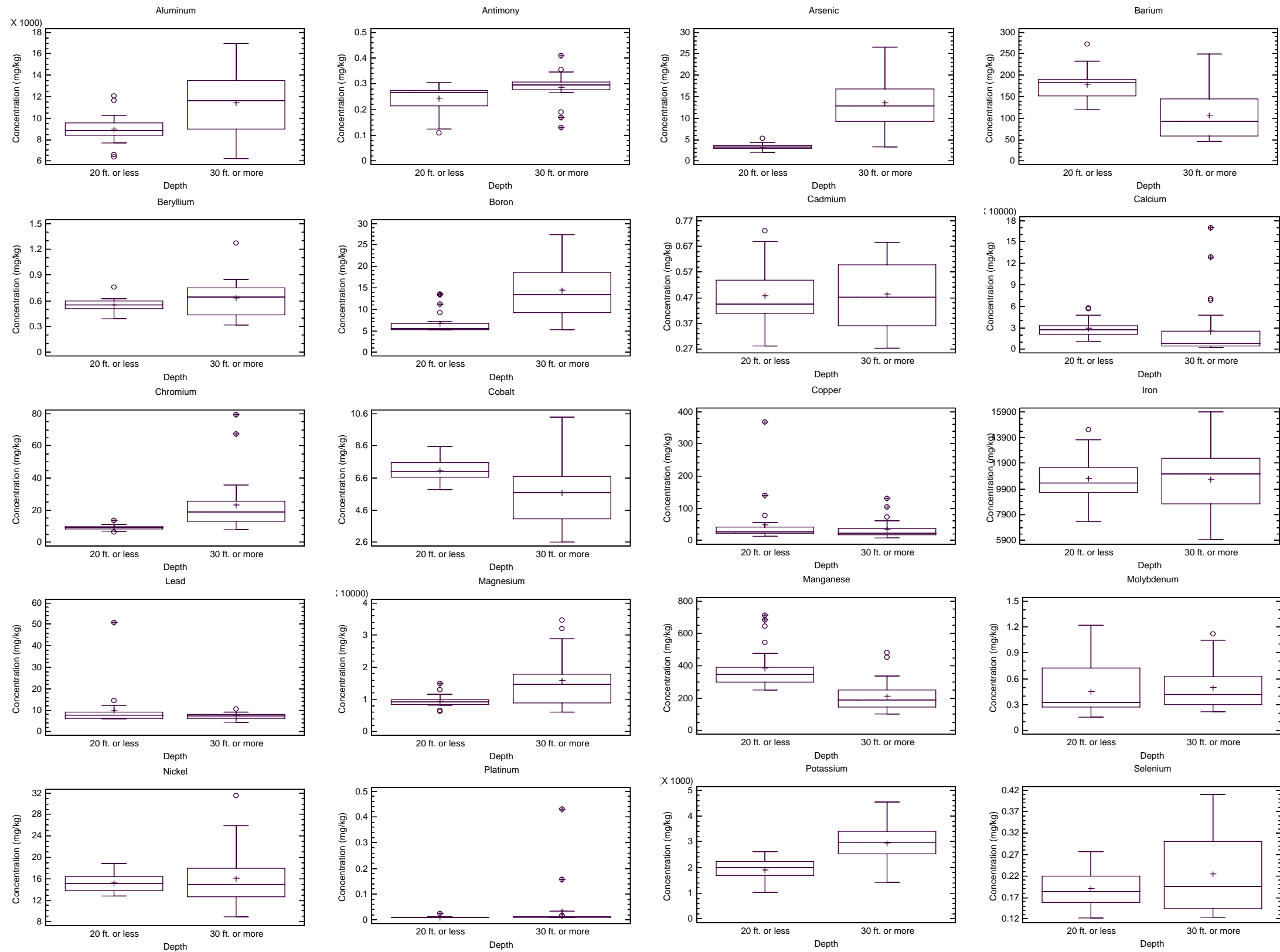

Figure 4-10. Box and whisker plots sample depths less than 20 feet and sample depths greater than 30 feet

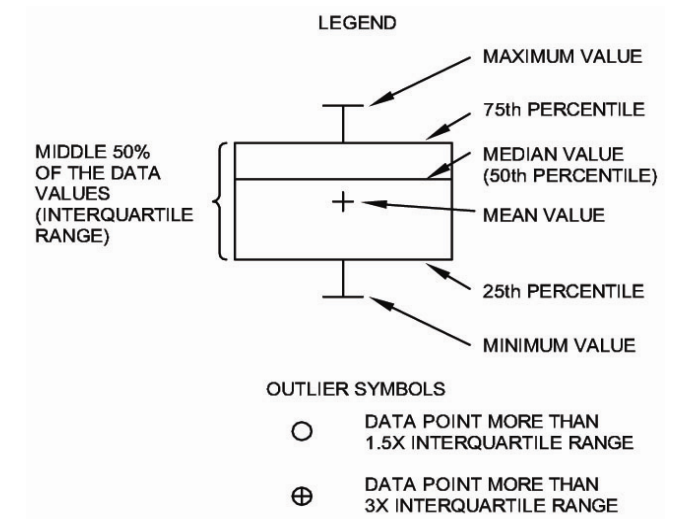
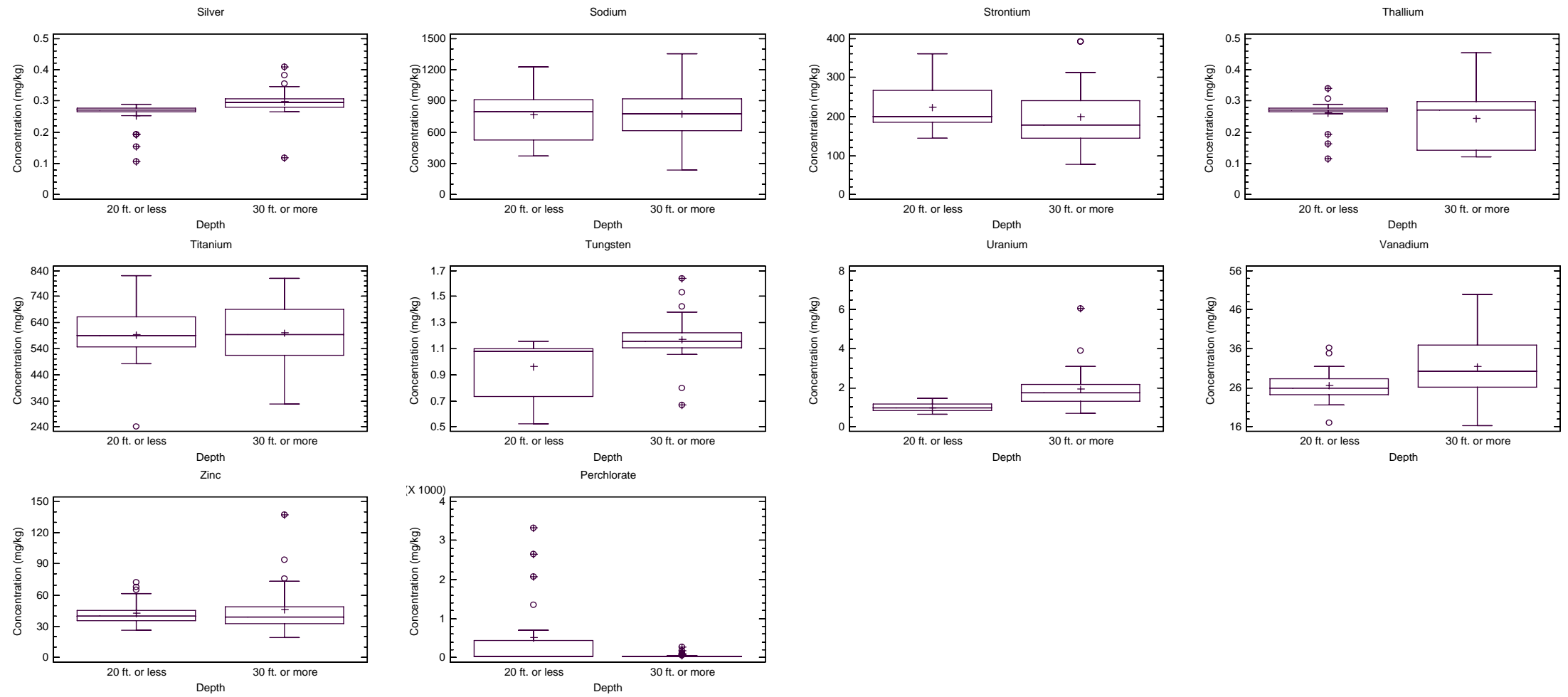

Figure 4-10 (Continued). Box and whisker plots sample depths less than 20 feet and sample depths greater than 30 feet

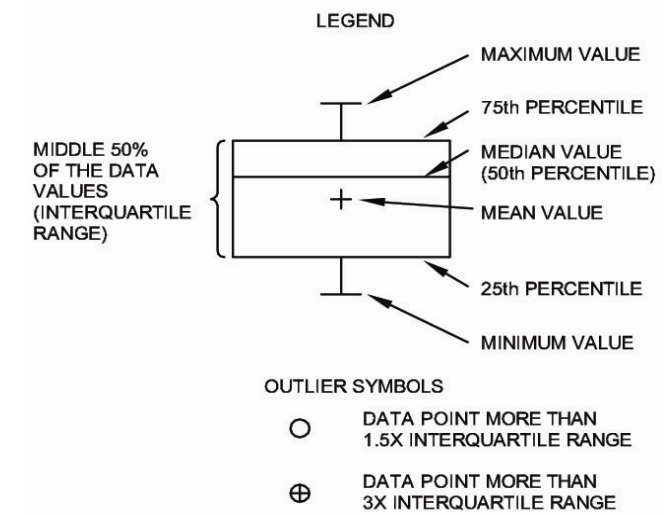
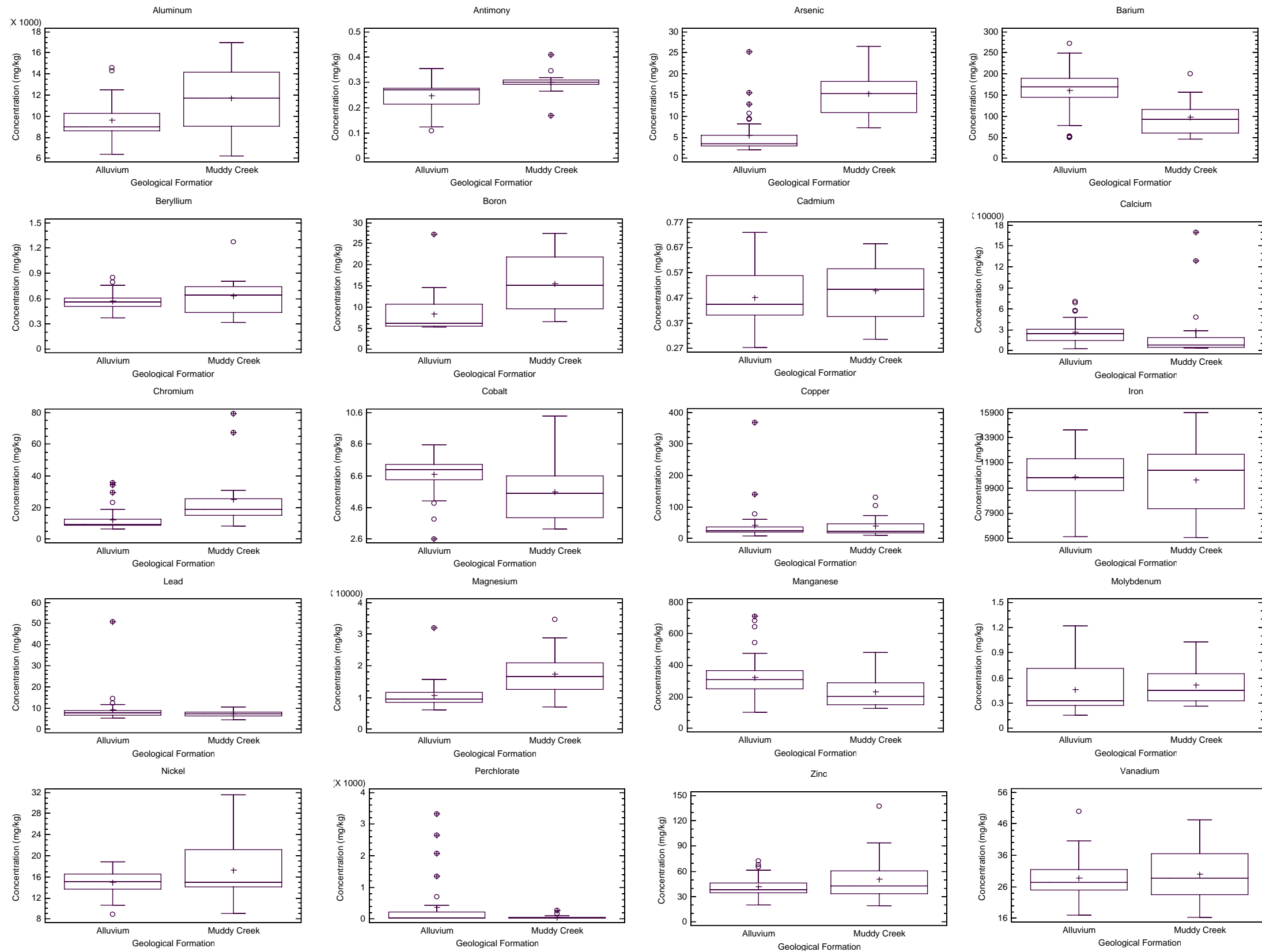

Figure 4-11. Box and whisker plots grouped by geological formation

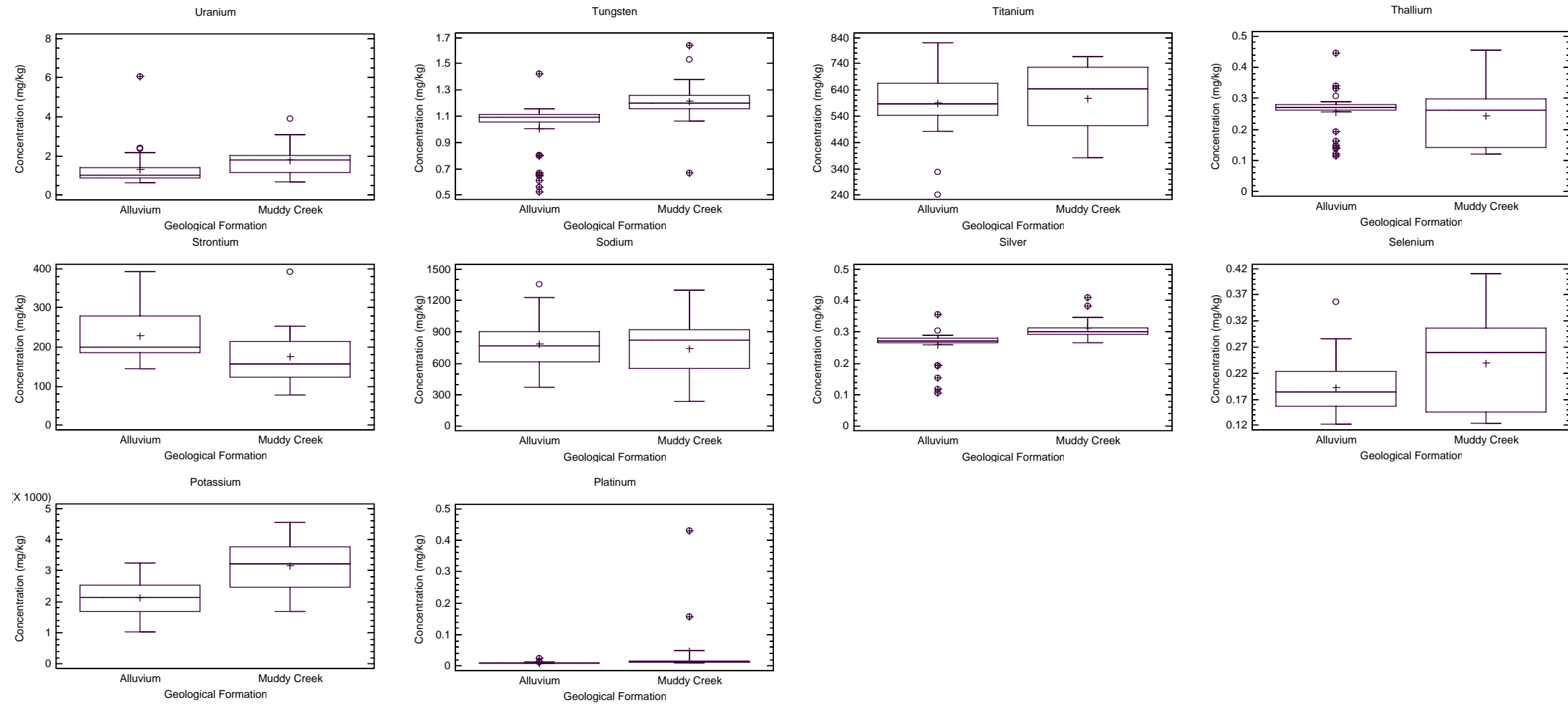

Figure 4-11 (Continued). Box and whisker plots grouped by geological formation

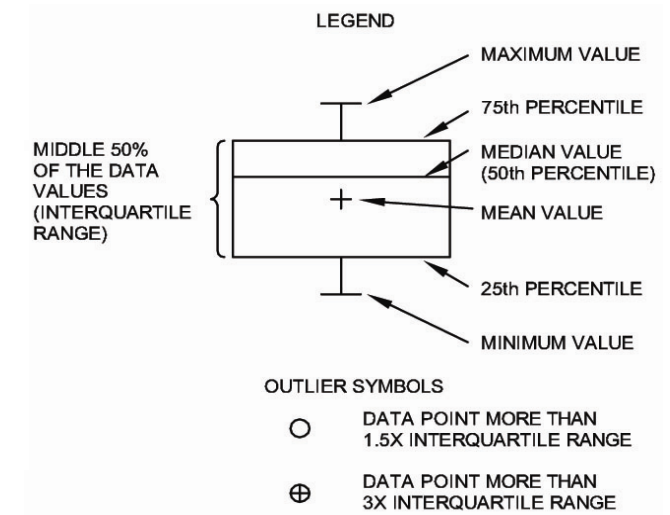
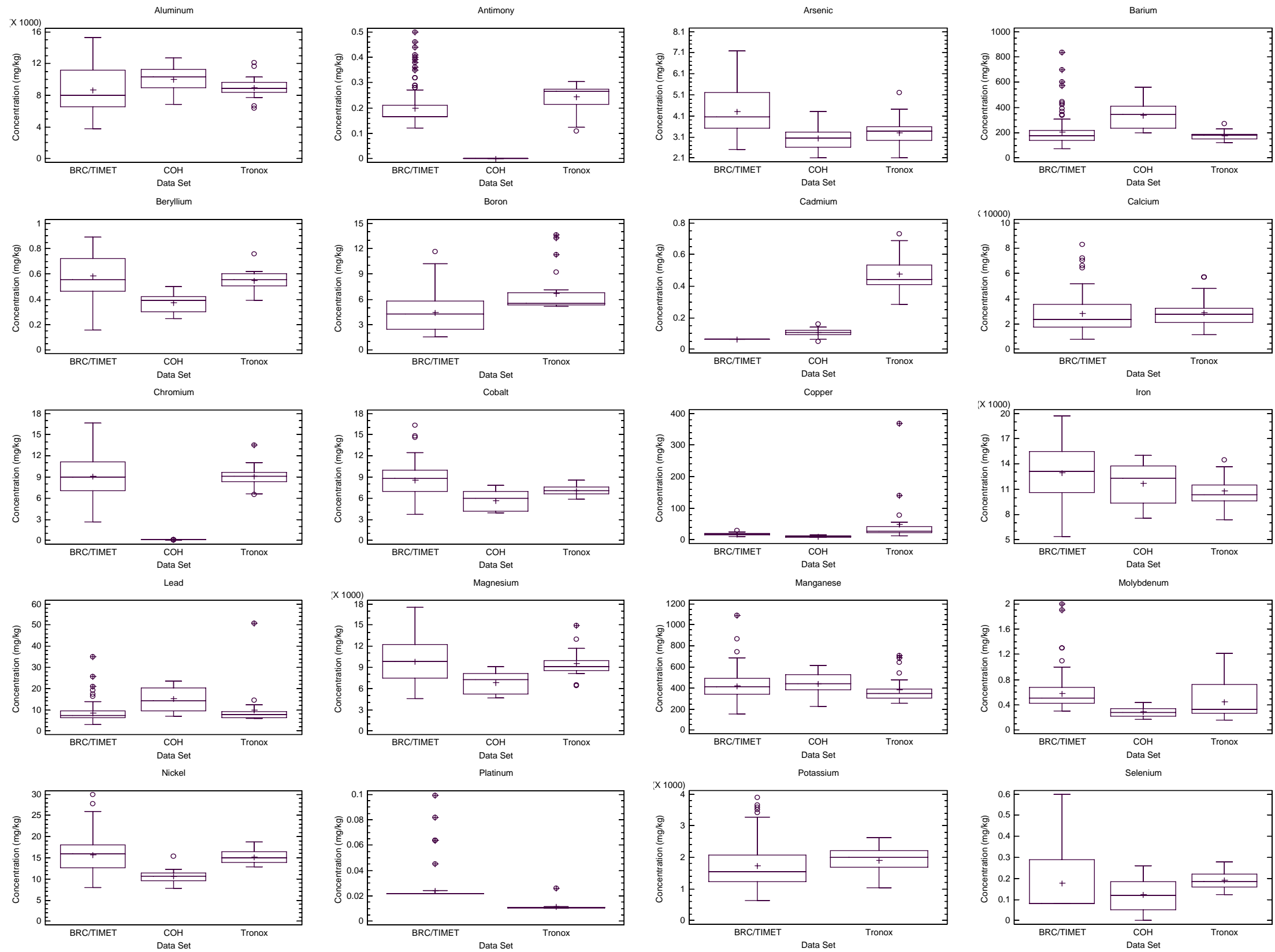

Figure 4-12. Box and whisker plots grouped by dataset

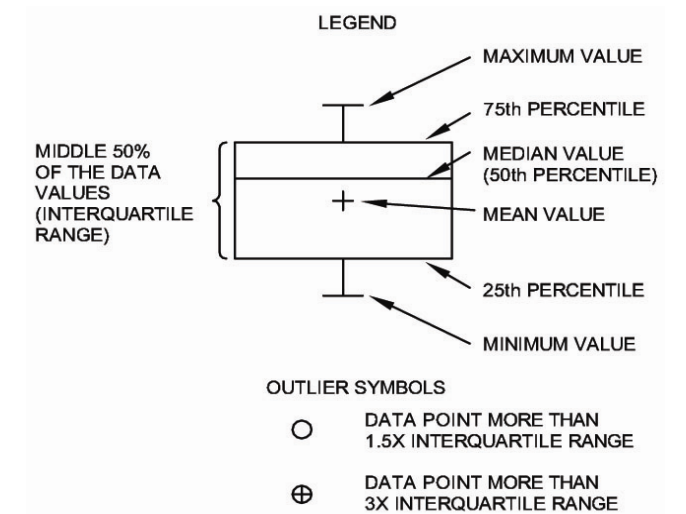
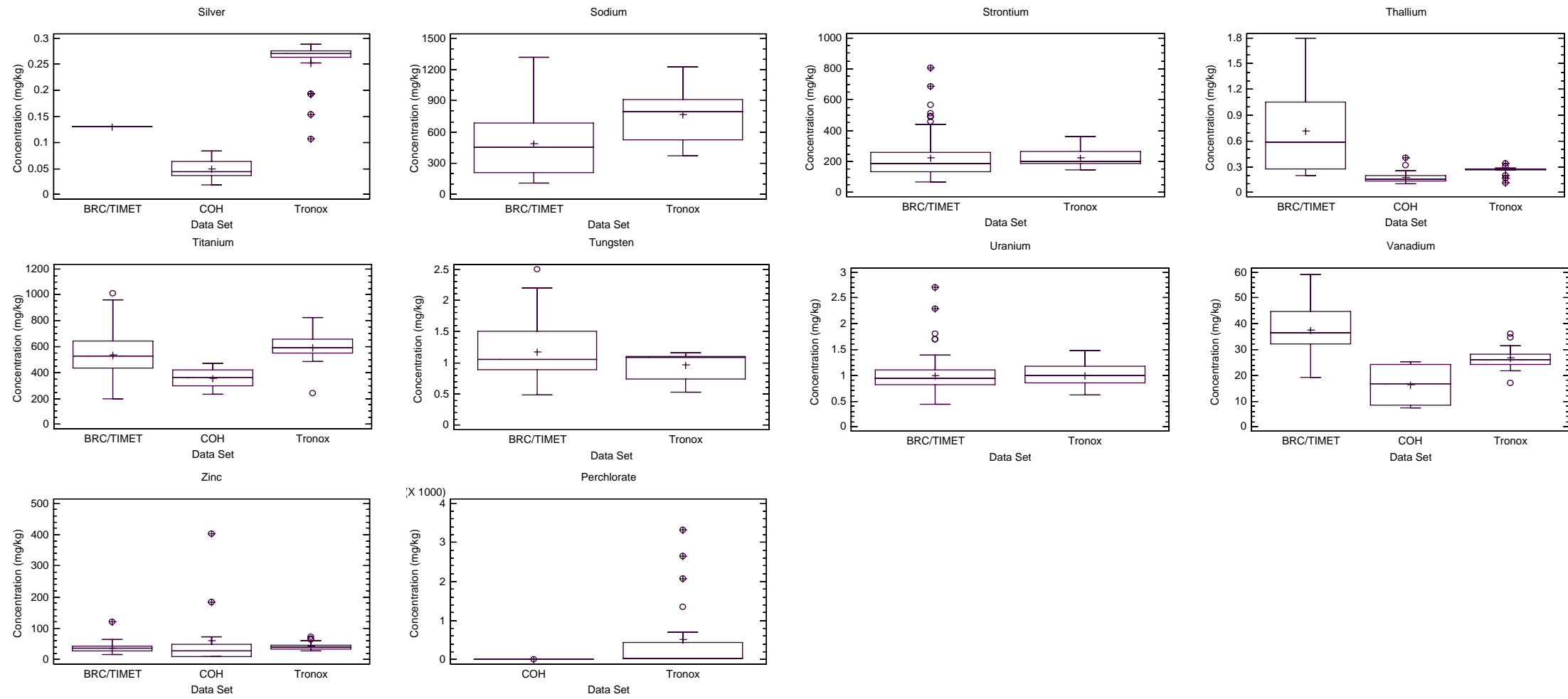

Figure 4-12 (Continued). Box and whisker plots grouped by dataset

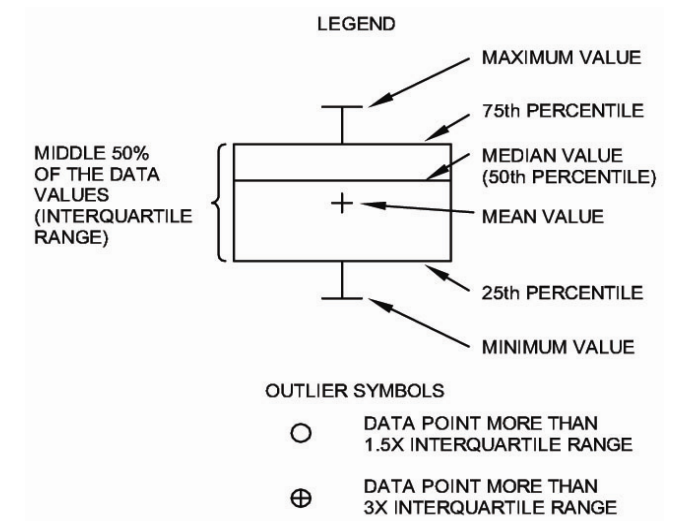
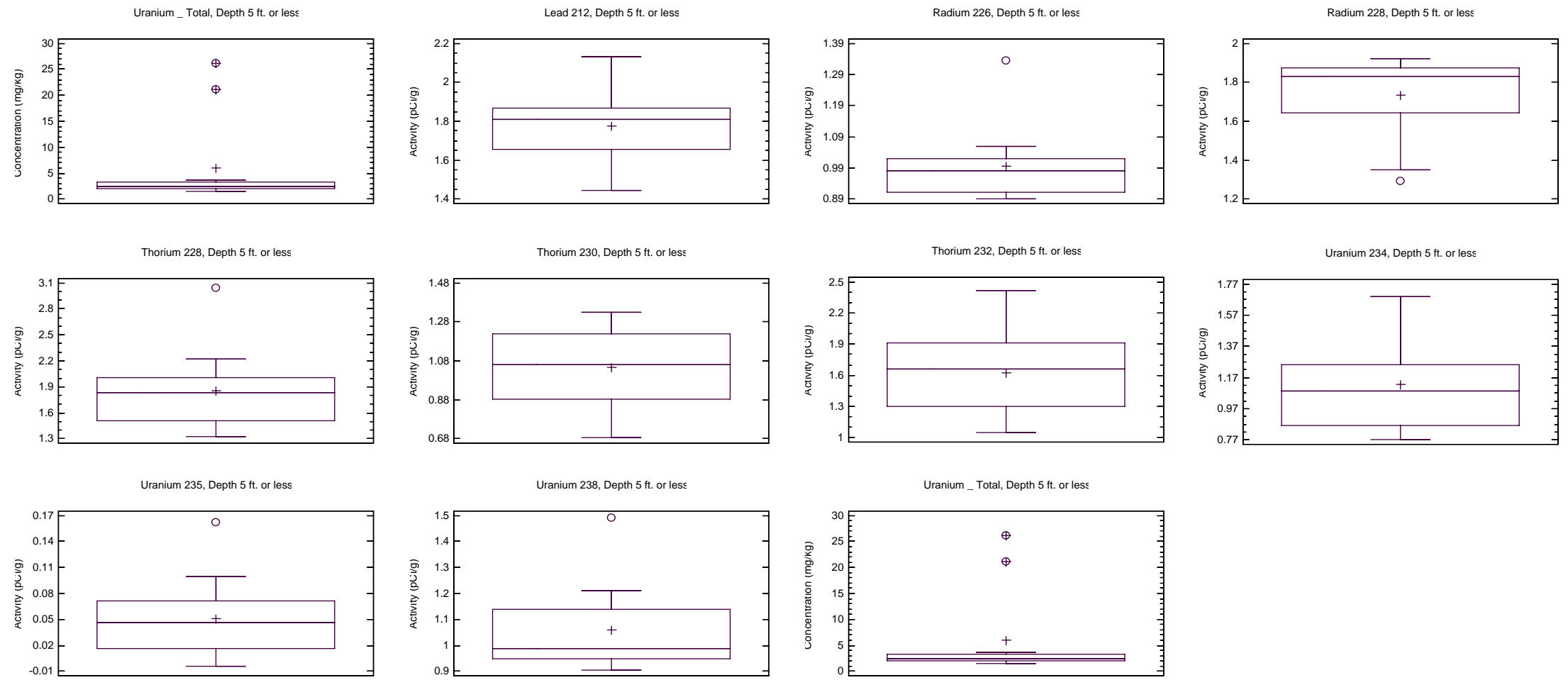

Figure 4-13. Box and whisker plots for individual radionuclides

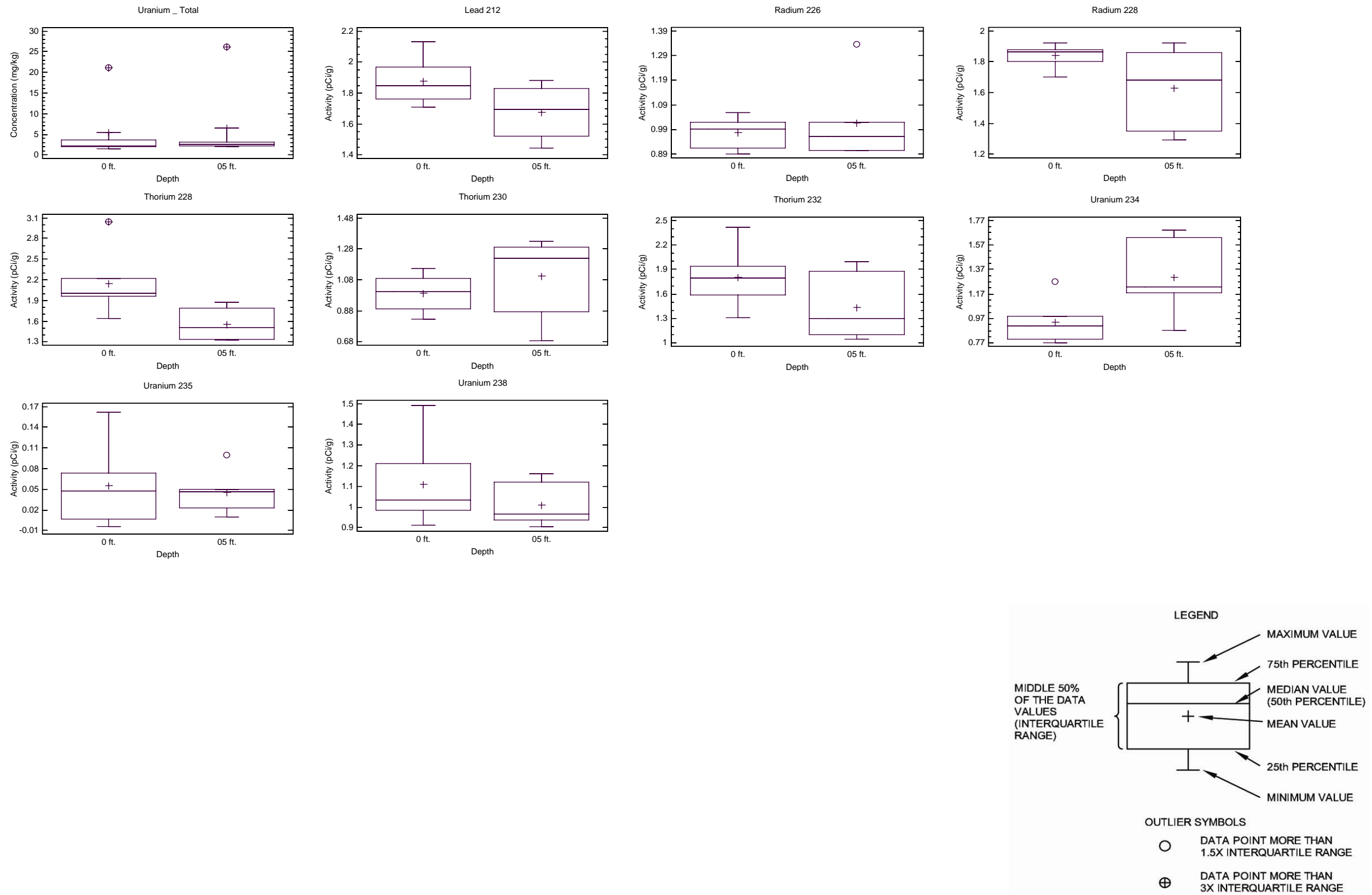

Figure 4-14. Box and whisker plots for activities by sample depth

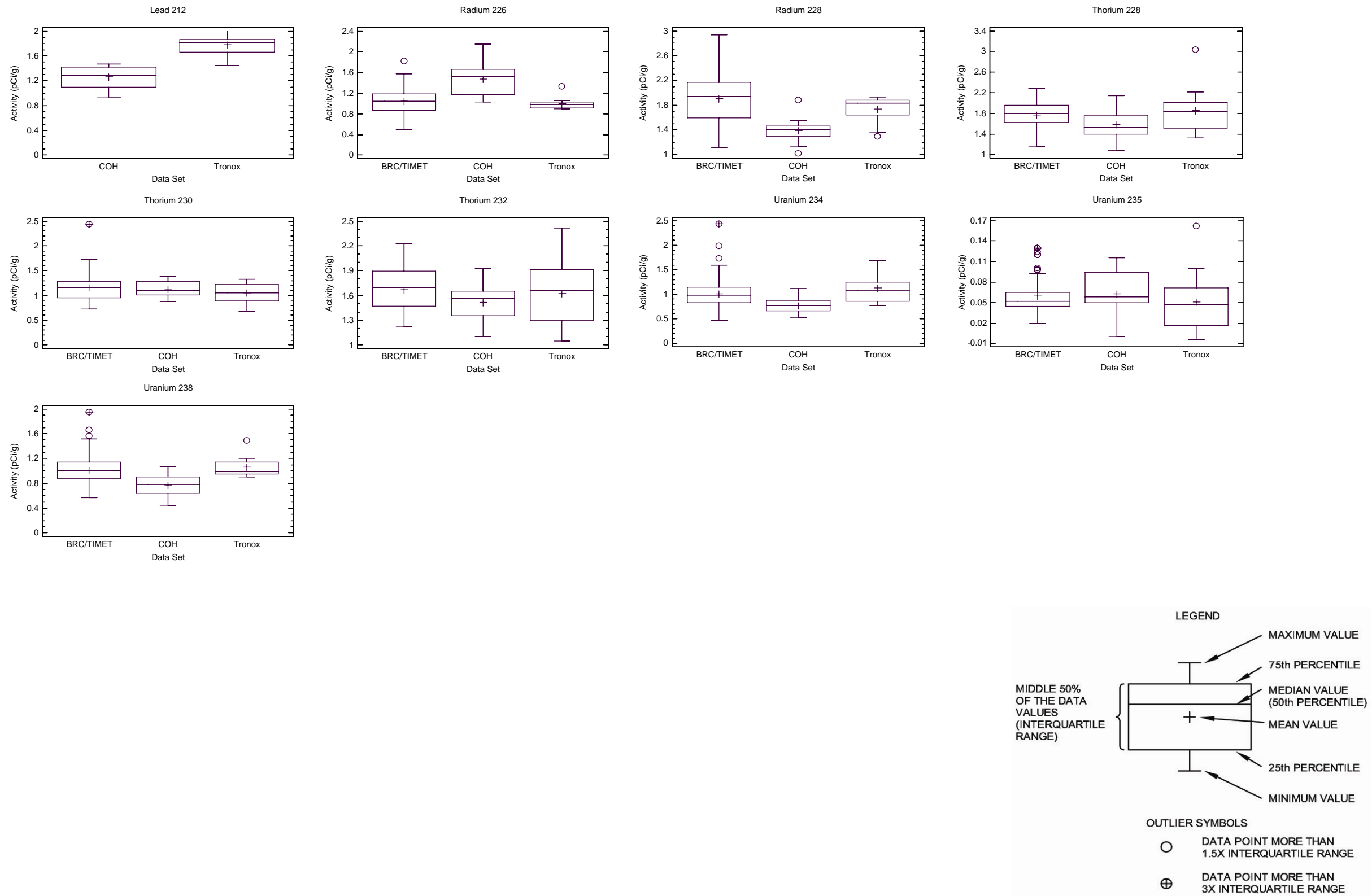

Figure 4-15. Box and whisker plots for activities by dataset