

OFFICE OF THE NEVADA ENVIRONMENTAL RESPONSE TRUST TRUSTEE

Le Petomane XXVII, Inc., Not Individually, But Solely as the Nevada Environmental Response Trust Trustee

35 East Wacker Drive - Suite 690

Chicago, Illinois 60601

Tel: (702) 960-4309

August 24, 2022

Dr. Weiquan Dong, P.E.
Bureau of Industrial Site Cleanup
Nevada Division of Environmental Protection
375 E. Warm Springs Road, Suite 200
Las Vegas, Nevada 89119

RE: Groundwater Monitoring Program Well Relocations
Nevada Environmental Response Trust
Henderson, Nevada

Dear Dr. Dong:

The Nevada Environmental Response Trust (NERT) is seeking the Nevada Division of Environmental Protection's (NDEPs) approval to relocate three groundwater monitoring wells and remove one monitoring well from our ongoing groundwater monitoring program. With the growth of the residential communities within Operable Unit 2 (OU-2), NERT must adjust the groundwater well network to accommodate development in accordance with our existing access agreements. Accordingly, NERT is seeking approval to make the following adjustments to the existing groundwater monitoring well network:

- **Well ES-2** - this well monitored the shallow water table and is screened from 35 to 55 feet below ground surface (bgs) within the alluvium and Upper Muddy Creek Formation (UMCf). The original location is situated within an area of elevated perchlorate concentrations in groundwater (e.g., concentrations >10 mg/L). To allow continued monitoring of groundwater within this area of elevated perchlorate concentrations, NERT recommends reinstalling the well (replacement well ES-2R) slightly to the north of the original location. The proposed location will be in a future residential community and the specific location for the replacement well will be confirmed once final development plans become available and a specific location can be discussed with the property owner.
- **Well ES-6** – this well monitored the shallow water bearing zone and is screened from 55 to 75 feet bgs within the UMCf. The original location is situated within an area of elevated perchlorate concentrations in groundwater (e.g., concentrations between 1 and 10 mg/L). To allow continued monitoring of groundwater in this portion of the perchlorate plume, NERT recommends reinstalling the well (replacement well ES-6R) slightly west of the original location. The recommended location will be on public right-of-way along a reconfigured Pabco Road, subject to property owner approval. This section of Pabco Road is currently under construction and the replacement well can't be installed until after completion of construction.
- **Well ES-7** - this well monitored the shallow water bearing zone and is screened from 60 to 80 feet bgs within the UMCf. The original location is situated within an area of lower perchlorate concentrations in groundwater (e.g., concentrations <1 mg/L) between lobes of the perchlorate plume with elevated perchlorate concentrations (e.g., concentrations between 1 and 10 mg/L). To allow continued monitoring of the area between the lobes of the perchlorate plume, NERT recommends reinstalling the well (replacement well ES-7R) slightly northeast of the original location. The recommended locations will be on public right-of-way along what will become an extension of Sunset Road, subject to property owner approval. This section of Sunset Road is currently under construction and the replacement well can't be installed until after completion of construction.

Office of the Nevada Environmental Response Trust Trustee
August 24, 2022

- **Well ES-20** - this well monitored the middle water bearing zone well screened from 91 to 111 feet bgs within the UMCf. This location was clearly outside of the eastern edge of the perchlorate plume (e.g. concentrations <15 ug/L). While this well was used in the Remedial Investigation to delineate the extent of perchlorate and chlorate contamination in groundwater in this area, continued monitoring is not necessary to achieve the objectives of the ongoing groundwater monitoring program. As such, NERT does not believe that a replacement well for further monitoring at this location is necessary.

Figure 1 displays the location of the groundwater monitoring wells described above and the proposed location of the replacement wells ES-2R, ES-6R, and ES-7R. If approved, the proposed changes will be incorporated into the Groundwater and Surface Water Monitoring Program Sampling and Analysis Plan, Revision 2 when revised to address NDEP comments on this document.

If you have any questions or concerns regarding this matter, feel to contact me at (702) 960-4309 or at steve.clough@nert-trust.com.

Office of the Nevada Environmental Response Trust



Stephen R. Clough, P.G., CEM
Remediation Director

CEM Certification Number: 2399, exp. 3/24/23

Cc (via NERT Sharefile Distribution):

Jeff Kinder, NDEP, Deputy Administrator
Frederick Perdomo, NDEP, Deputy Administrator
James Dotchin, NDEP, Chief, Bureau of Industrial Site Cleanup
Carlton Parker, NDEP, Bureau of Industrial Site Cleanup
Alan Pineda, NDEP, Bureau of Industrial Site Cleanup
Danielle D. Ward, NDEP, Bureau of Industrial Site Cleanup
William Frier, U.S. Environmental Protection Agency, Region 9
Mark Duffy, U.S. Environmental Protection Agency, Region 9
Jay Steinberg, as President of the Nevada Environmental Response Trust Trustee and not individually
Andrew Steinberg, as Vice President of the Nevada Environmental Response Trust Trustee and not individually
Brian Loffman, Le Petomane, Inc.
Tanya C. O'Neill, Foley and Lardner, LLP
Dan Peterson, Ramboll
Chris Stubbs, Ramboll
Kim Kuwabara, Ramboll
David Bohmann, Tetra Tech
Dana Grady, Tetra Tech

Cc (via NERT Stakeholder Sharefile Distribution):

Betty Kuo, Metropolitan Water District of Southern California
Carol Nagai, Metropolitan Water District of Southern California
Christene Klimek, City of Henderson
Christine Nobles, Central Arizona Project
Daniel Chan, LV Valley Water District
Dave Johnson, LV Valley Water District
Deena Hannoun, Southern Nevada Water Authority
Eric Fordham, Geopentech

Office of the Nevada Environmental Response Trust Trustee
August 24, 2022

Jill Teraoka, Metropolitan Water District of Southern California
Katherine Callaway, Central Arizona Project
Laura Dye, Colorado River Commission
Marcia Scully, Metropolitan Water District of Southern California
Maria Lopez, Metropolitan Water District of Southern California
Mauricio Santos, Metropolitan Water District of Southern California
Mickey Chaudhuri, Metropolitan Water District of Southern California
Orestes Morfin, Central Arizona Project
Steven Anderson, LV Valley Water District
Todd Tietjen, Southern Nevada Water Authority

Cc (via NERT BMI Companies Sharefile Distribution):

Anna Springsteen, Neptune Inc.
Kirk Stowers, Broadbent Inc.
Kristen Lockhart, Neptune Inc.
Kurt Fehling, The Fehling Group
Patti Meeks, Neptune Inc.
Paul Black, Neptune Inc.
Chinny Esakkiperumal, Olin Corporation
Chuck Elmendorf, Stauffer
Curt Richards, Olin Corporation
Dave Share, Olin Corporation
Ebrahim Juma, Clark County Water Quality
Ed Modiano, de maximus
Jeff Gibson, Endeavour LLC
Joe Kelly, Montrose Chemical
Joe Leedy, Clark County Water Quality
John Solvie, Clark County Water Quality
Kevin Lombardozi, Valhi
Lee C. Farris, Landwell
Mark Paris, Landwell
Nick Pogoncheff, PES Environmental, Inc.
Ranajit Sahu, BRC
Richard Pfarrer, TIMET
Roy Thun, GHD
Keenan Sanders, EMD
Sonia Lewandowski, EMD

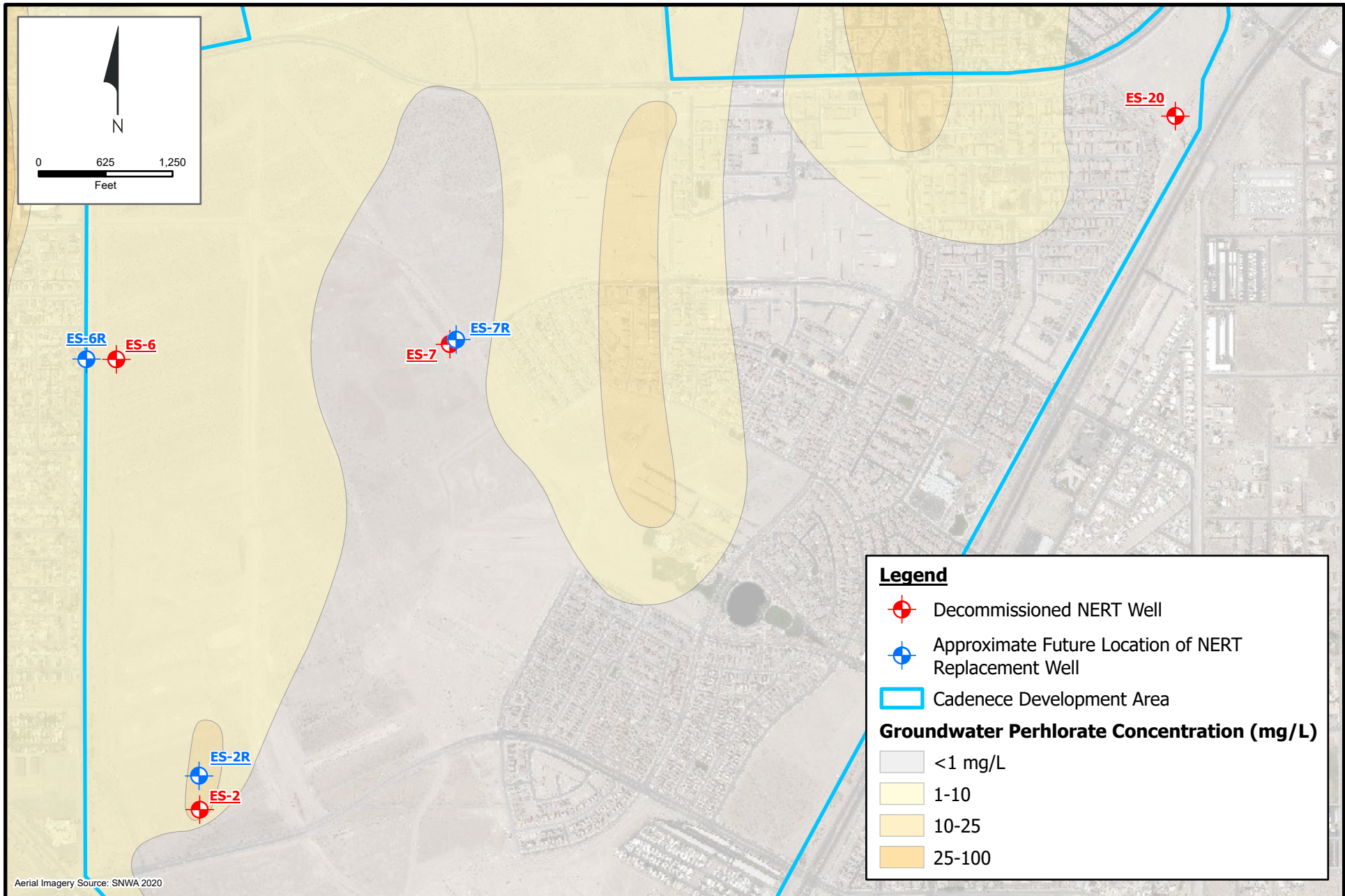

**Relocation of Decommissioned NERT Owned Wells
in Cadence (Eastside) Development**
Nevada Environmental Response Trust Site, Henderson, Nevada

Figure
1

Drafter: RMSO

Date: 8/1/2022

Contract Number: 1690025038

Approved:

Revised: